LIBRARY
BUREAU OF THE CENSUS

HC80-1-A35
N.C.
Census
HD
7293
.A56x
1982
v.1
ch.A
pt.35
c.2

CHARACTERISTICS OF HOUSING UNITS

General Housing Characteristics

NORTH CAROLINA

1980

Census of Housing

U.S. Department of Commerce
BUREAU OF THE CENSUS

Bureau of the Census
Library

Table Finding Guide —Subjects by Type of Area and Table Number

This guide lists all subjects covered in this report but does not indicate cross-classifications (e.g., by tenure). The following symbols indicate those tables which present data for housing units with a householder of a selected racial group and with a householder of Spanish origin: # indicates data for a White householder; * indicates data for a Black householder; † indicates data for a householder of Spanish origin; ** indicates data for a householder of a specified race; †† indicates data for a householder of Spanish origin by type and race. Data on allocation rates appear in tables A-1 and A-2. For meanings of abbreviations, see the Introduction. For a description of area classifications, see appendix A. For definitions and explanations of subject characteristics, see appendix B.

Subject	The State		SCSA's, SMSA's, Urbanized Areas, Central Cities	Places[1] of—				Counties	American Indian Reservations[2]
	Total	Urban and Rural and Size of Place, Inside and Outside SMSA's		50,000 or More	10,000 to 50,000	2,500 to 10,000	1,000 to 2,500[2]		
SUMMARY CHARACTERISTICS	1,2#,3*,4†	1,2#,3*, 4†	1,2#,3*,4†	1,2#,3*,4†	1,2#,3*,4†	1,2#,3*,4†	1,2#,3*,4†	1,2#,3*,4†, 45[3]	53
TOTAL HOUSING UNITS	1	1	1	1	1	1	1,41	1,45[3]	53
TOTAL PERSONS	1,2#,3*,4†	1,2#,3*, 4†	1,2#,3*,4†	1,2#,3*,4†	1,2#,3*,4†	1,2#,3*,4†	1,2#,3*,4†, 41,42#, 43*,44†	1,2#,3*,4†, 45[3]	53
OCCUPANCY CHARACTERISTICS									
Occupied housing unit	5,8#,9*, 10†,11**, 12††	5,8#,9*, 10†	18,21#, 22*,23†, 27**,28††	18,21#, 22*,23†, 27**,28††	29,32#, 32*,32†, 34**,35††	36,38#, 38*,38†, 39**,40††	41,42#, 43*,44†	45[3],46,49#, 49*,49†, 51**,52††	53
Tenure									
Persons per occupied unit									
Condominium	7,8#,9*, 10†,11**, 12††	7,8#,9*, 10†	20,21#, 22*,23†	20,21#, 22*,23†	31,32#, 32*,32†	37,38#, 38*,38†		48,49#, 49*,49†	
VACANCY CHARACTERISTICS									
Vacant housing units	5	5	18	18	29	36		46	
Homeowner vacancy rate	5	5	18	18	29		1	46	
Rental vacancy rate									
Duration of vacancy	5	5	18	18	29	36		46	
UTILIZATION CHARACTERISTICS									
Rooms	6,13#,14*, 15†,16**, 17††	6,13#, 14*,15†	19,24#, 25*,26†, 27**,28††	19,24#, 25*,26†, 27**,28††	30,33#, 33*,33†, 34**,35††	36,38#, 38*,38†, 39**,40††	41,42#, 43*,44†	45[3],47,50#, 50*,50†, 51**,52††	53
Size of household (Persons in unit)									
Persons per room by plumbing facilities									
STRUCTURAL CHARACTERISTICS									
Plumbing facilities	5,8#,9*, 10†,11**, 12††	5,8#,9*, 10†	18,21#, 22*,23†, 27**,28††	18,21#, 22*,23†, 27**,28††	29,32#, 32*,32†, 34**,35††	36,38#, 38*,38†, 39**,40††	41,42#, 43*,44†	45[3],46,49#, 49*,49†, 51**,52††	53
Units at address	5,13#,14*, 15†,16**, 17††	5,13#, 14*,15†	18,24#, 25*,26†, 27**,28††	18,24#, 25*,26†, 27**,28††	29,33#, 33*,33†, 34**,35††	36,38#, 38*,38†, 39**,40††	41,42#, 43*,44†	45[3],46,50#, 50*,50†, 51**,52††	53
Mobile home or trailer									
FINANCIAL CHARACTERISTICS									
Value	7,8#,9*, 10†,11**, 12††	7,8#,9*, 10†	20,21#, 22*,23†, 27**,28††	20,21#, 22*,23†, 27**,28††	31,32#, 32*,32†, 34**,35††	37,38#, 38*,38†, 39**,40††	41,42#, 43*,44†	45[3],48,49#, 49*,49†, 51**,52††	53
Contract rent									
Price asked									
Rent asked	7	7	20	20	31			48	

[1] Data for towns and townships are shown for Connecticut, Maine, Massachusetts, Michigan, New Hampshire, New Jersey, New York, Pennsylvania, Rhode Island, Vermont, and Wisconsin. [2] Tables 41, 42#, 43*, 44†, and 53 show only selected characteristics. [3] Presents data for county subdivisions.

1980 Census of Housing

VOLUME 1
CHARACTERISTICS OF HOUSING UNITS

CHAPTER A

General Housing Characteristics

PART 35

NORTH CAROLINA

HC80-1-A35

U.S. Department of Commerce
Malcolm Baldrige, Secretary
Robert G. Dederick,
Assistant Secretary for
Economic Affairs

BUREAU OF THE CENSUS
Bruce Chapman, Director

Data Index

This index provides a summary listing of the tables in which the particular data are presented. A detailed finding guide—by table—appears on the inside front cover. For a listing of the individual tables and their page numbers, see page 1.

	Table
Summary Data for Areas and Places	
Selected Characteristics	1, 2, 3, 4
Data for the State	
Occupancy, Plumbing, and Structural Characteristics	5, 8, 9, 10, 11, 12
Utilization Characteristics	6, 13, 14, 15, 16, 17
Financial Characteristics	7, 8, 9, 10, 11, 12
Data for Areas and Places of 50,000 or More	
Occupancy, Plumbing, and Structural Characteristics	18, 21, 22, 23
Utilization Characteristics	19, 24, 25, 26
Financial Characteristics	20, 21, 22, 23
General Housing Characteristics	27, 28
Data for Places of 10,000 to 50,000	
Occupancy, Plumbing, and Structural Characteristics	29, 32
Utilization Characteristics	30, 33
Financial Characteristics	31, 32
General Housing Characteristics	34, 35
Data for Places of 2,500 to 10,000	
Occupancy, Utilization, and Plumbing Characteristics	36, 38
Financial Characteristics	37, 38
General Housing Characteristics	39, 40
Data for Places of 1,000 to 2,500	
Selected Characteristics	41, 42, 43, 44
Data for Counties	
Selected Characteristics	45
Occupancy, Plumbing, and Structural Characteristics	46, 49
Utilization Characteristics	47, 50
Financial Characteristics	48, 49
General Housing Characteristics	51, 52
Data for American Indian Reservations	
General Housing Characteristics	53

For sale by the Superintendent of Documents, U.S. Government Printing Office, Washington, D.C. 20402

BUREAU OF THE CENSUS
Bruce Chapman, Director
C.L. Kincannon, Deputy Director

HOUSING DIVISION
Arthur F. Young, Chief

Acknowledgments

Many persons participated in the diverse activities of the 1980 census. These acknowledgments generally reflect staff during the census-taking process. The Bureau was guided by then Director, **Vincent P. Barabba**, and then Deputy Director, **Daniel B. Levine**. Primary direction of the census program was performed by **George E. Hall**, then Associate Director for Demographic Fields, assisted by **Earle J. Gerson**, then Assistant Director for Demographic Censuses, in conjunction with **Barbara A. Bailar**, Associate Director for Statistical Standards and Methodology, **Howard N. Hamilton**, Assistant Director for Computer Services, **Shirley Kallek**, Associate Director for Economic Fields, **James D. Lincoln**, Associate Director for Administration, **Rex L. Pullin**, then Associate Director for Field Operations, and **W. Bruce Ramsay**, then Associate Director for Information Technology. The director's staff was assisted by **Peter A. Bounpane** and **Sherry L. Courtland**.

This report was written in the Housing Division under the supervision of **Arthur F. Young**, Chief, and **Leonard J. Norry**, Assistant Chief, by **William A. Downs**, Chief, Decennial Planning and Data Services Branch, assisted by **Robert W. Bonnette**, **Theresa R. Boyd**, **Sherry A. Briscoe**, **Carol A. Comisarow**, **Imelda M. Johnson**, and **Richard G. Knapp**.

Responsibility for the overall planning, coordinating, and processing of the 1980 census was in the Decennial Census Division under the direction of **Gerald J. Post**, then Acting Chief, assisted by **Marie G. Argana**, **Rachel F. Brown**, **Donald R. Dalzell**, **H. Ray Dennis**, **Leonard Goldberg**, **Morris Gorinson**, **Earle B. Knapp, Jr.**, and **Roger O. Lepage**.

Data base and generalized system support was developed and provided by Systems Development Division, **Judy M. Bedell**, Chief, under the direction of **John Jerry Bell**, then Assistant Chief.

Computer processing was performed in the Computer Operations Division, **C. Thomas DiNenna**, then Chief, and **John E. Halterman**, then Assistant Chief.

The Statistical Methods Division was largely responsible for developing new procedures to obtain a more accurate count of the population. This work was supervised by **Charles D. Jones**, Chief, **David V. Bateman**, then Assistant Chief, **Susan M. Miskura** and **Robert T. O'Reagan**, Assistant Chiefs.

Geographic programs and plans were developed in the Geography Division under the direction of **Gerald F. Cranford**, then Assistant Chief, **Robert W. Marx** and **Silla G. Tomasi**, Assistant Chiefs, and **Donald I. Hirschfeld**, Special Assistant. **Joseph J. Knott** coordinated geographic operational phases.

Data collection activities were supervised in the Field Division by **Richard C. Burt**, then Chief, under the direction of **Lawrence T. Love** and **Stanley D. Matchett**, then Assistant Chiefs, with the assistance of the directors and assistant directors of the Bureau's regional offices.

The coordination and acquisition of automatic data processing equipment were the responsibility of the Automatic Data Processing Planning Staff, **James R. Pepal**, then Chief, under the direction of **Richard L. Pauly**, then Deputy Chief.

The system design, technical specifications, construction, and installation of the FOSDIC and Automated Camera Technology System were the responsibility of Technical Services Division, **McRae Anderson**, then Chief, assisted by **Robert E. Joseph**, then Assistant Chief.

Questionnaire processing procedures were developed in the Decennial Processing Staff, **James S. Werking**, then Chief, under the direction of **Harry C. O'Hever**, then Assistant Chief. The manual processing and microfilming of the questionnaires were performed at three decennial processing locations as follows: Data Preparation Division, **Don L. Adams**, Chief; Jeffersonville Processing Office, **Robert L. Kirkland**, then Processing Manager; New Orleans Processing Office, **Robert L. Allen**, Chief; and Laguna Niguel Processing Office, **Robert N. Scheller**, Chief.

Administrative support was provided by the Administrative Services Division, **O. Bryant Benton**, then Acting Chief.

Publications editing, printing, and composition were performed in the Publications Services Division, **Raymond J. Koski**, Chief, under the direction of **Milton S. Andersen**, **Arlene C. Duckett**, and **Gerald A. Mann**.

User services were provided by the Data User Services Division under the supervision of **Michael G. Garland**, Chief, and **Marshall L. Turner**, Assistant Chief.

Many other persons participated in the various activities of the 1980 census. For a list of key personnel, refer to the *History of the 1980 Census of Population and Housing*, (PHC80-R2).

Library of Congress Cataloging in Publication Data

1980 census of housing. Volume 1, Characteristics of housing units.

HC80-1-
Issued April 1982—
Partial contents: ch. A. General housing characteristics v. — ch. B. Detailed housing characteristics v.
1. Housing—United States—Statistics. 2. Households—United States—Statistics. 3. United States—Census, 20th, 1980. I. United States. Bureau of the Census. II. Title: Characteristics of housing units.
HD7293.A6113 312'.9'0973 81-607958
AACR2

For sale by Superintendent of Documents, U.S. Government Printing Office, Washington, D.C. 20402, or any U.S. Department of Commerce district office. Postage stamps not acceptable; currency submitted at sender's risk. Remittances from foreign countries must be by international money order or by draft on a U.S. bank.

APPENDIXES

A. Area Classifications A–1
B. Definitions and Explanations of Subject Characteristics. B–1
C. General Enumeration and Processing Procedures C–1
D. Accuracy of the Data. D–1
E. Facsimiles of Respondent Instructions and Questionnaire Pages E–1

Introduction

GENERAL. III
CONTENTS OF THE REPORT III
DERIVED FIGURES (Means, Medians, and Percents) IV
SYMBOLS AND GEOGRAPHIC ABBREVIATIONS IV
SUPPRESSION OF DATA FOR CONFIDENTIALITY. IV

GENERAL

This report presents 100-percent data from the 1980 Census of Housing on general characteristics of housing units for the State, classified by urban and rural residence and by size of place, its counties or comparable areas, county subdivisions, places of 1,000 or more inhabitants, census designated places, standard consolidated statistical areas, standard metropolitan statistical areas, urbanized areas, American Indian reservations, Alaska Native villages, and certain other geographic areas of the State. The abbreviated identification for this report is HC80-1-A (i.e., Housing Census, 1980-Volume 1-Chapter A) followed by a number representing the State. Legal provision for this census, which was conducted as of April 1, 1980, was made in the Act of Congress of August 31, 1954 (amended August 1957, December 1975, and October 1976), which codified Title 13, United States Code.

A large portion of the Housing information compiled from the 1980 Census of Population and Housing will appear in Volume 1, *Characteristics of Housing Units,* of which this report is part.

The 1980 census figures presented here may differ from those shown in the *Advance Reports,* PHC80-V, and in the Public Law 94-171 redistricting data products. The changes reflect corrections of errors found after the PHC80-V reports and P.L. 94-171 materials were prepared. The changes may affect any geographic area shown in this report.

The content and procedures of the 1980 census were determined after evaluation of the results of the 1970 census, consultation with a wide variety of users of census data, and extensive field testing. A number of changes were introduced in 1980 to improve the usefulness of the census results. The changes do not, however, affect to any appreciable extent the comparability between the 1980 data and the 1970 data shown in this report. Further information on comparability appears in Appendix B, "Definitions and Explanations of Subject Characteristics."

More detailed information on the technical and procedural matters covered in the text of this report can be obtained by writing to the Director, Bureau of the Census, Washington, D.C. 20233. Such information will also appear in other publications of the 1980 census.

CONTENTS OF THE REPORT

This report contains text (this introduction and five appendixes), a table of contents, charts, 53 detailed tables, and maps. A map of the State appears after the table of contents. This map shows county names and boundaries, the names and boundaries of standard consolidated statistical areas (SCSA's) and standard metropolitan statistical areas (SMSA's), the names and locations of all places with a population of 25,000 or more, and SMSA central cities with fewer than 25,000 inhabitants. Then follow two pages of charts that precede the 53 detailed tables. Each table is identified by a table number and title. The "stubhead" at the left under the title defines the types of geographic areas for which data are shown in the particular table and is considered part of the table title.

The table finding guide on the inside front cover lists the characteristics and various race/Spanish origin groups covered in this report and shows the tables in which the various types of statistics appear. The amount of detail presented in this report is generally greater for larger places than for smaller ones. The greatest amount of detail is shown for the State and its urban and rural parts and for SCSA's, SMSA's, urbanized areas, places with a population of 10,000 or more, and counties. Somewhat less detail is shown for places of 2,500 to 10,000 and for rural portions of counties. The least amount of detail is shown for places of 1,000 to 2,500, for county subdivisions, American Indian reservations, and in Alaska for Alaska Native villages.

The tables are followed by a map section which includes:

- A "County Location Index" which presents the reference coordinates and map section numbers for each county on the county subdivision map, the legend to the county subdivision map, and a State map outlining the geographic area covered by each county subdivision map section.
- A county subdivision map, often covering several pages, that shows the names and boundaries of counties (or equivalent areas), their subdivisions, and places, as recognized by the Census Bureau in the published tables. In addition, this map shows the names and boundaries of American Indian reservations; the subdivision map in the report for Alaska also shows the names and locations of Alaska Native villages. Boundaries of places with fewer than 1,000 persons are shown on this map, although they are not shown in the tables of this report.
- One map for each urbanized area in the State which shows the names and boundaries of all States, counties, county subdivisions, and places in the area, as well as the extent of territory defined as "urbanized." The report for

each State containing part of a multi-State urbanized area includes the map for the entire urbanized area.

Appearing last in the report are the appendixes. Appendix A describes the various area classifications (e.g., urban and rural residence, census designated places, and urbanized areas). Appendix B provides definitions and explanations for the subjects covered in this report. Appendix C briefly explains the residence rules used in counting the population and describes the data collection and processing procedures. Appendix D presents information on the sources of error in the data, editing procedures, and a description of allocation tables A-1 and A-2. Appendix E shows a facsimile of the 1980 census questionnaire pages showing the 100-percent population and housing questions and facsimiles of the respondent instructions.

DERIVED FIGURES (Means, Medians, and Percents)

This report presents means, medians, and percents, as well as certain rates and ratios. The median—a type of average—is the middle value in a distribution; i.e.,the median divides the distribution into two equal parts: one-half of the cases fall below the median and one-half of the cases exceed the median. Percents and other derived measures which round to less than 0.1 are not shown but indicated as zero (i.e., "—").

Medians for rooms are rounded to the nearest tenth, for persons to the nearest hundredth, for value to the nearest hundred dollars, and for contract rent to the nearest dollar. In computing medians for rooms and persons per housing unit, the whole number is used as the midpoint of the interval so that, for example, the category "3 rooms" is treated as an interval ranging from 2.5 up to 3.5 rooms. In computing median rent, units reported as "no cash rent" are excluded. The median is computed on the basis of the distribution as tabulated, which is sometimes more detailed than the distribution shown in this report. When the median falls in the lower terminal category of an open-ended distribution, the method of presentation is to show the initial value of the next category followed by a minus sign; thus, for example, if the median falls in the category "Less than $10,000," it is shown as "$10,000–." When the median falls in the upper terminal category of an open-ended distribution, the initial value of the terminal category is given followed by a plus sign; thus, for example, if the median falls in the category "$200,000 or more," it is shown as "$200,000+."

SYMBOLS AND GEOGRAPHIC ABBREVIATIONS

The following symbols and geographic abbreviations are used in the tables:

- A dash "—" represents zero or a percent which rounds to less than 0.1.
- Three dots ". . ." mean not applicable, or that the data are being withheld to avoid disclosure of information for individual housing units. (For further information on disclosure, see the section below on "Suppression of Data for Confidentiality.")
- (NA) means not available.
- A minus sign preceding a figure denotes decrease.
- CDP is census designated place.
- SCSA is standard consolidated statistical area.
- SMSA is standard metropolitan statistical area.
- (unorg.) is unorganized territory.

SUPPRESSION OF DATA FOR CONFIDENTIALITY

To maintain the confidentiality promised respondents and required by law, the Census Bureau takes precautions to make sure that its published data do not disclose information about particular individuals and housing units. To accomplish this, the Bureau suppresses data for some characteristics which are based on a small number of persons and/or housing units in the geographic area. Under certain conditions, both primary and complementary suppression may take place.

The general rules of primary suppression are as follows: Counts of total population by race and Spanish origin are never suppressed; other characteristics for persons are shown only if there are 15 or more persons in the geographic area; counts of total housing units, vacant housing units, year-round housing units, and occupied housing units are never suppressed; characteristics of year-round housing units which are not classified by occupancy status are shown only when there are five or more year-round housing units in the geographic area; characteristics of families, households, or occupied housing units are shown only if there are at least five occupied housing units within the geographic area; and distributions of data for owners or renters are shown only where the number of owners is at least five and the number of renters is also at least five. These primary suppression criteria are applied independently of one another.

Population and occupied housing unit characteristics cross-classified by race or Spanish origin (of the householder in the case of occupied housing units) requires that the 15-person or 5-housing-unit criteria stated above be applied individually to each race or Spanish origin category.

In some cases, complementary suppression is applied to prevent the derivation of primary suppressed data by subtraction. For example, housing unit data shown by tenure may require complementary suppression when the number of owner-occupied or renter-occupied housing units is less than five.

1980 Census of Housing

General Housing Characteristics

NORTH CAROLINA

HC80-1-A35

Contents

(Page numbers listed here omit the State prefix number which appears as part of the page number for each page. The prefix for this State is 35)

MAPS

	Page
Standard Metropolitan Statistical Areas, Counties, and Selected Places	5
County Location Index	240
American Indian Reservations, County Subdivisions, and Places	242
Urbanized Areas	246

CHARTS

Percent Increase in Housing Units From Previous Decade: 1950 to 1980	6
Percent of Owner-Occupied Housing Units: 1940 to 1980	6
Percent of Occupied Housing Units Lacking Complete Plumbing Facilities: 1940 to 1980	6
Persons Per Room: 1940 to 1980	6
Number of Housing Units: 1950 to 1980	7
Owner-Occupied Housing Units by Race and Spanish Origin: 1980	7
Value of Owner-Occupied Housing in the State: 1980	7
Contract Rent in the State: 1980	7

TABLES

		Page
1.	Summary of General Housing Characteristics: 1980	9
2.	Summary of General Housing Characteristics of Housing Units With a White Householder: 1980	16
3.	Summary of General Housing Characteristics of Housing Units With a Black Householder: 1980	23
4.	Summary of General Housing Characteristics of Housing Units With a Householder of Spanish Origin: 1980	30
5.	Occupancy, Plumbing, and Structural Characteristics: 1980	37
6.	Utilization Characteristics: 1980	38
7.	Financial Characteristics: 1980	39
8.	Occupancy, Plumbing, and Financial Characteristics of Housing Units With a White Householder: 1980	40
9.	Occupancy, Plumbing, and Financial Characteristics of Housing Units With a Black Householder: 1980	41
10.	Occupancy, Plumbing, and Financial Characteristics of Housing Units With a Householder of Spanish Origin: 1980	42
11.	Occupancy, Plumbing, and Financial Characteristics of Housing Units With a Householder of the Specified Race: 1980	43
12.	Occupancy, Plumbing, and Financial Characteristics of Housing Units With a Householder of Spanish Origin by Type and Race: 1980	44
13.	Utilization Characteristics of Housing Units With a White Householder: 1980	45
14.	Utilization Characteristics of Housing Units With a Black Householder: 1980	46
15.	Utilization Characteristics of Housing Units With a Householder of Spanish Origin: 1980	47
16.	Utilization Characteristics of Housing Units With a Householder of the Specified Race: 1980	48
17.	Utilization Characteristics of Housing Units With a Householder of Spanish Origin by Type and Race: 1980	49
18.	Occupancy, Plumbing, and Structural Characteristics, for Areas and Places: 1980	50

TABLES Page

19. Utilization Characteristics for Areas and Places: 1980 53

20. Financial Characteristics for Areas and Places: 1980 56

21. Occupancy, Plumbing, and Financial Characteristics of Housing Units With a White Householder, for Areas and Places: 1980 59

22. Occupancy, Plumbing, and Financial Characteristics of Housing Units With a Black Householder, for Areas and Places: 1980 62

23. Occupancy, Plumbing, and Financial Characteristics of Housing Units With a Householder of Spanish Origin, for Areas and Places: 1980 65

24. Utilization Characteristics of Housing Units With a White Householder, for Areas and Places: 1980. 68

25. Utilization Characteristics of Housing Units With a Black Householder, for Areas and Places: 1980 71

26. Utilization Characteristics of Housing Units With a Householder of Spanish Origin, for Areas and Places: 1980 74

27. General Housing Characteristics of Housing Units With a Householder of the Specified Race, for Areas and Places: 1980 77

28. General Housing Characteristics of Housing Units With a Householder of Spanish Origin by Type and Race, for Areas and Places: 1980 82

29. Occupancy, Plumbing, and Structural Characteristics, for Places of 10,000 to 50,000: 1980 94

30. Utilization Characteristics for Places of 10,000 to 50,000: 1980 97

31. Financial Characteristics for Places of 10,000 to 50,000: 1980 100

32. Occupancy, Plumbing, and Financial Characteristics of Housing Units With a White, Black, or Spanish Origin Householder, for Places of 10,000 to 50,000: 1980 103

33. Utilization Characteristics of Housing Units With a White, Black, or Spanish Origin Householder, for Places of 10,000 to 50,000: 1980 108

34. General Housing Characteristics of Housing Units With a Householder of the Specified Race, for Places of 10,000 to 50,000: 1980. 113

TABLES Page

35. General Housing Characteristics of Housing Units With a Householder of Spanish Origin by Type and Race, for Places of 10,000 to 50,000: 1980 . 114

36. Occupancy, Utilization, and Plumbing Characteristics, for Places of 2,500 to 10,000: 1980 115

37. Financial Characteristics for Places of 2,500 to 10,000: 1980 124

38. Occupancy, Utilization, and Financial Characteristics of Housing Units With a White, Black, or Spanish Origin Householder, for Places of 2,500 to 10,000: 1980 129

39. General Housing Characteristics of Housing Units With a Householder of the Specified Race, for Places of 2,500 to 10,000: 1980. 141

40. General Housing Characteristics of Housing Units With a Householder of Spanish Origin by Type and Race, for Places of 2,500 to 10,000: 1980 . . 142

41. Selected Housing Characteristics for Places of 1,000 to 2,500: 1980. 142

42. Selected Housing Characteristics of Housing Units With a White Householder for Places of 1,000 to 2,500: 1980 144

43. Selected Housing Characteristics of Housing Units With a Black Householder for Places of 1,000 to 2,500: 1980 146

44. Selected Housing Characteristics of Housing Units With a Householder of Spanish Origin for Places of 1,000 to 2,500: 1980 146

45. Selected Housing Characteristics for Counties and County Subdivisions: 1980 147

46. Occupancy, Plumbing, and Structural Characteristics, for Counties: 1980 161

47. Utilization Characteristics for Counties: 1980 168

48. Financial Characteristics for Counties: 1980. 175

49. Occupancy, Plumbing, and Financial Characteristics of Housing Units With a White, Black, or Spanish Origin Householder, for Counties: 1980 . 182

TABLES Page

50. Utilization Characteristics of Housing Units With a White, Black, or Spanish Origin Householder, for Counties: 1980. 202

51. General Housing Characteristics of Housing Units With a Householder of the Specified Race, for Counties: 1980 222

52. General Housing Characteristics of Housing Units With a Householder of Spanish Origin by Type and Race, for Counties: 1980. 224

TABLES Page

53. General Housing Characteristics for American Indian Reservations: 1980. 231

A-1. Computer Allocation Rates for Nonresponse or Inconsistency: 1980. 232

A-2. Computer Allocation Rates for Nonresponse or Inconsistency, for Areas, Places, and Counties: 1980 233

Standard Metropolitan Statistical Areas, Counties, and Selected Places

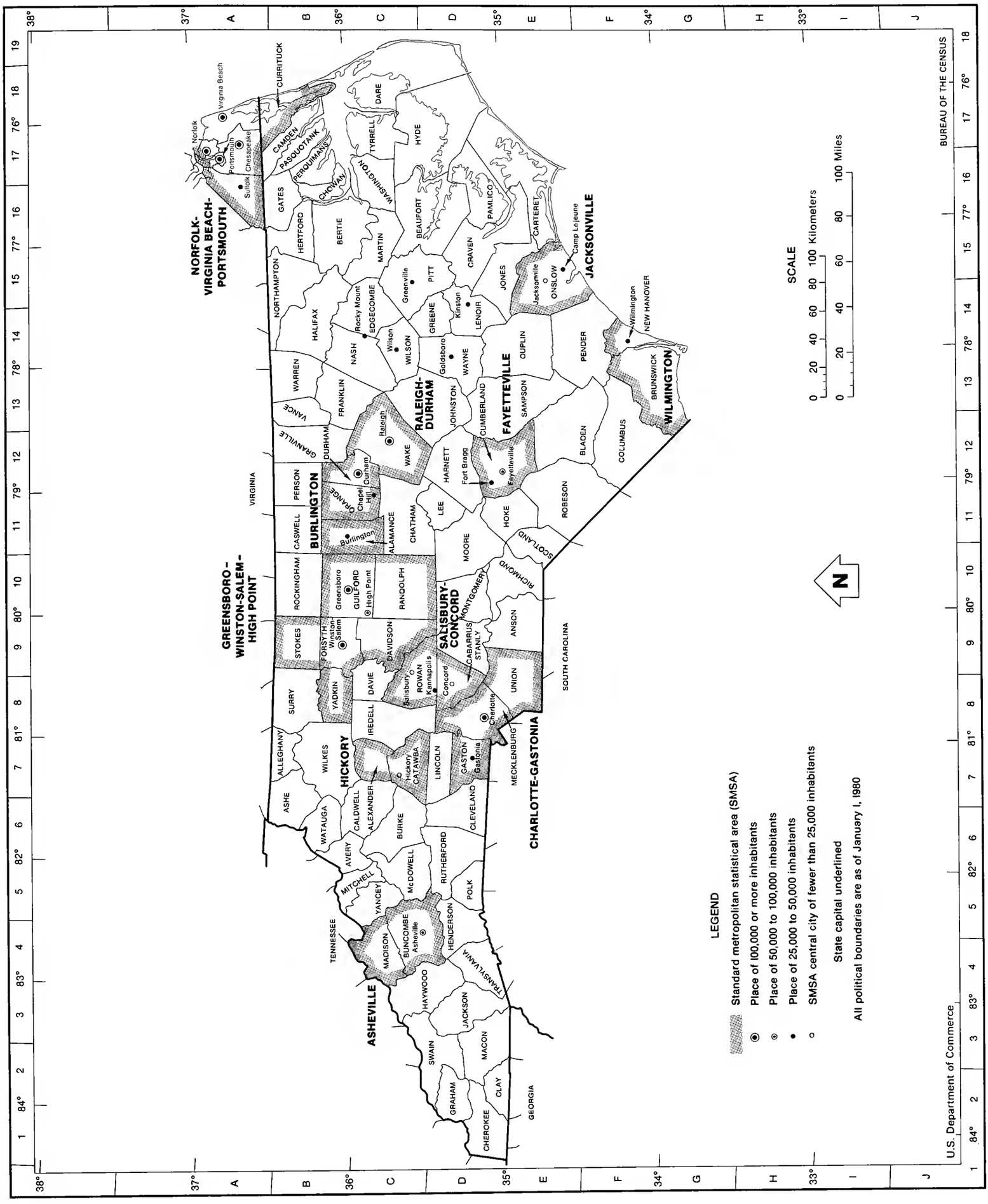

Percent Increase in Housing Units From Previous Decade: 1950 to 1980

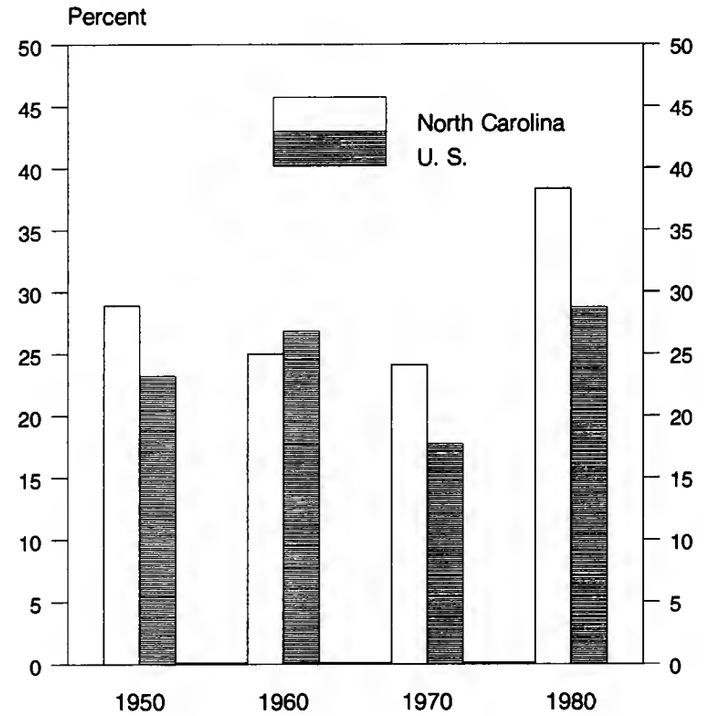

Percent Owner-Occupied Housing Units: 1940 to 1980

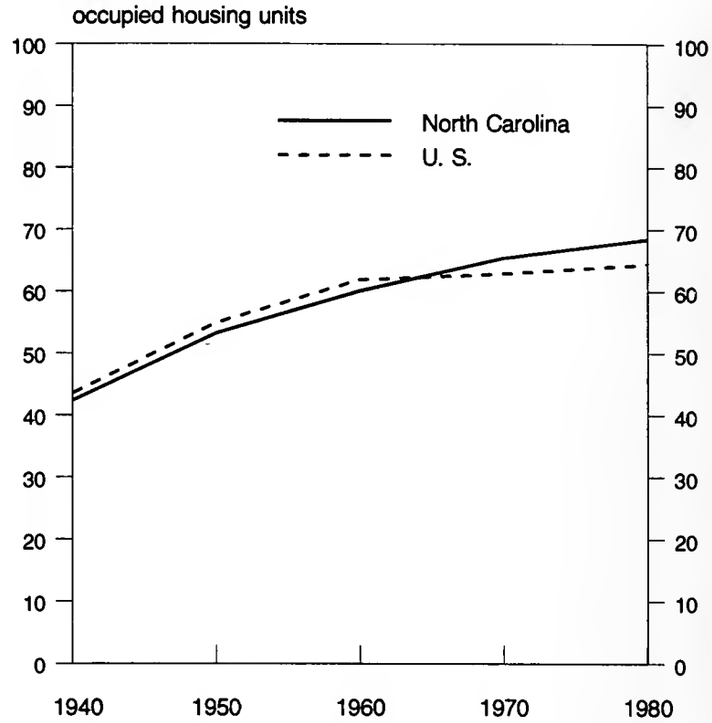

Percent of Occupied Housing Units Lacking Complete Plumbing Facilities: 1940 to 1980

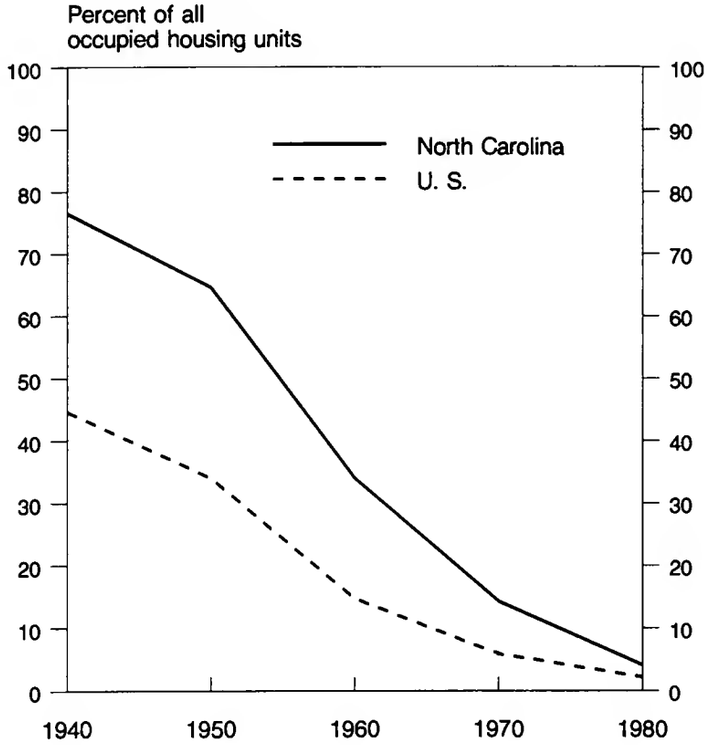

Persons Per Room: 1940 to 1980

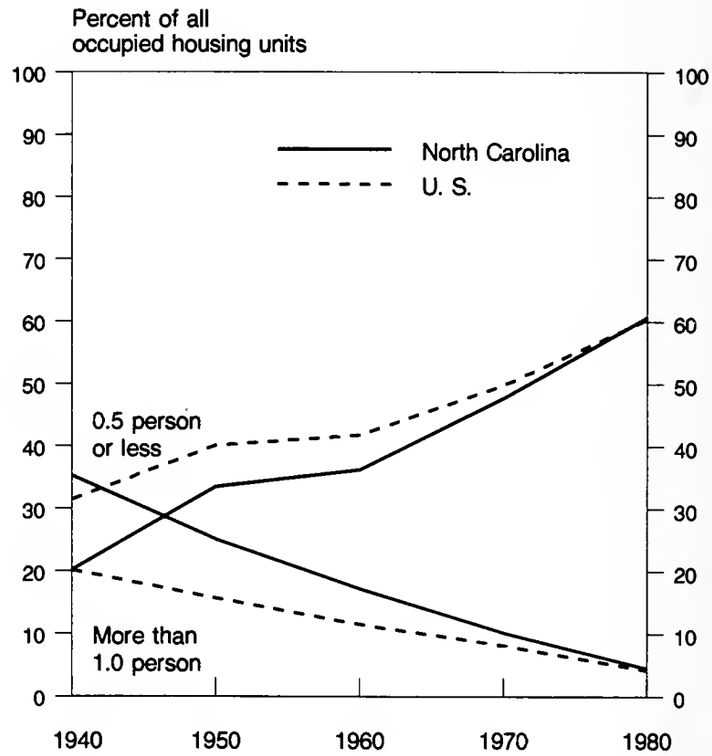

U.S. Department of Commerce

BUREAU OF THE CENSUS

Number of Housing Units: 1950 to 1980

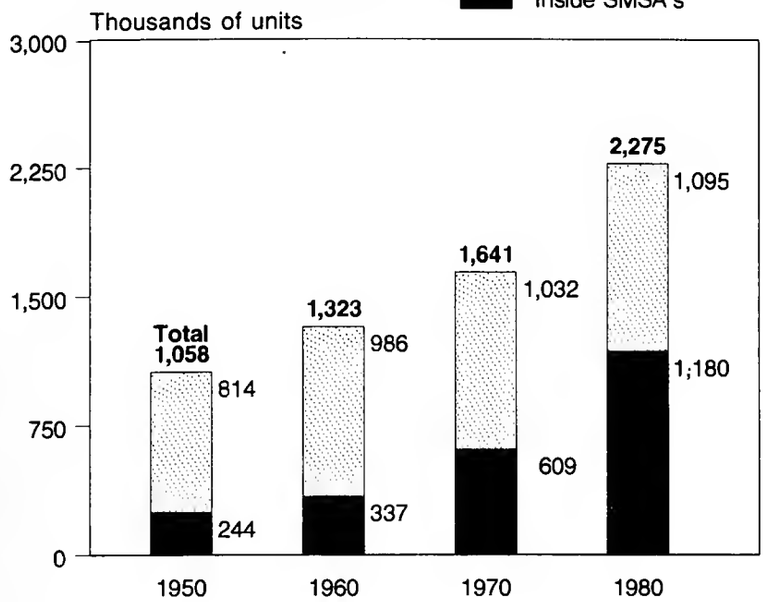

Owner-Occupied Housing Units by Race and Spanish Origin: 1980

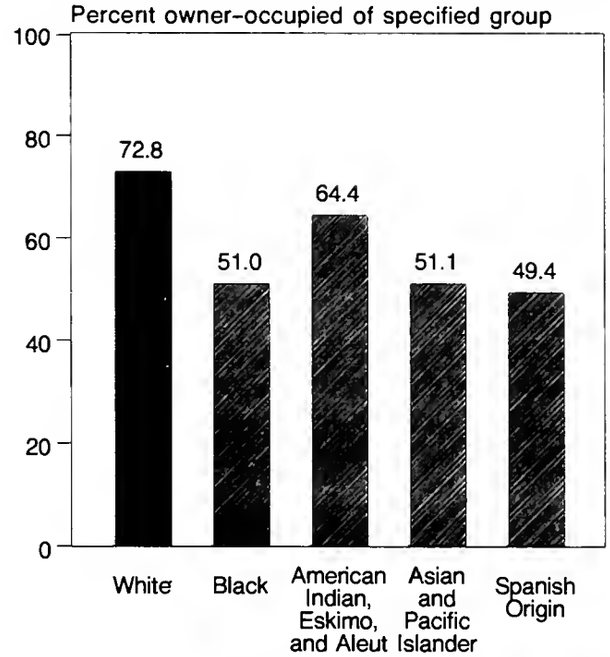

Value of Owner-Occupied Housing in the State: 1980

(Number of specified owner-occupied housing units)

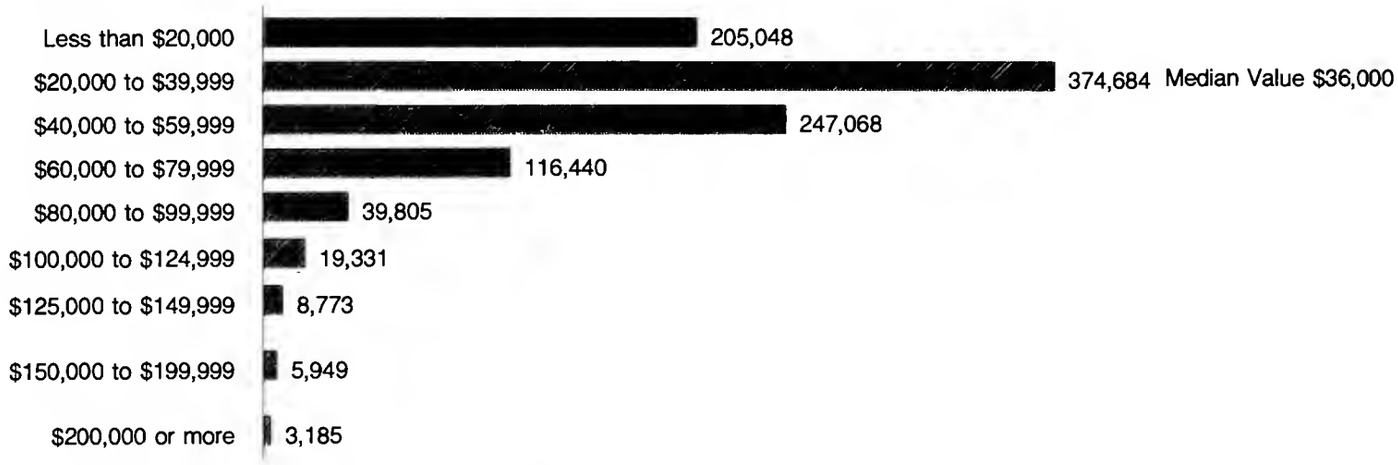

Contract Rent in the State: 1980

(Number of specified renter-occupied housing units)

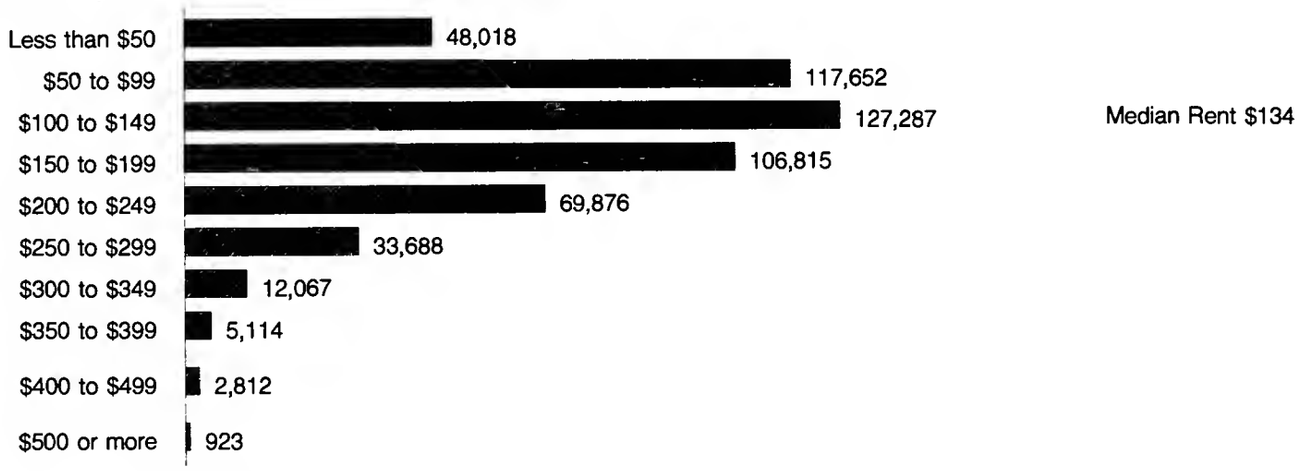

CORRECTION NOTE

Shown below are corrections to the 1980 census counts of the total population and total housing units made after the tabulations for this report were completed. Any additional corrections made after this report is printed are available by writing to Data User Services Division, Customer Services (Corrections), Bureau of the Census, Washington, D.C. 20233.

	1980 population		1980 housing	
	As shown in the tables	Corrected	As shown in the tables	Corrected
The State	5 881 766	5 881 385	2 274 737	2 274 678
Archdale city....	5 745	5 326	2 161	1 999
Burgaw town.....	1 586	1 738	646	646
Charlotte city...	314 447	315 473	124 069	124 443
Durham city.....	100 831	100 538	39 768	39 728
Jacksonville city.....	17 056	18 259	6 662	7 077
Nashville town...	2 678	3 033	1 056	1 196
Pumpkin Center (CDP).....	4 004	3 905	1 308	1 277
Trinity (CDP)....	6 887	6 878	2 509	2 506
Brunswick County:				
Northwest township.....	4 657	6 143	1 902	2 450
Shallotte township.....	6 582	6 540	4 717	4 702
Town Creek township.....	8 357	6 871	3 123	2 575
Waccamaw township.....	1 982	2 024	737	752
Durham County:				
Durham township	106 832	106 836	41 866	41 869
Oak Grove township.....	12 772	12 760	4 644	4 638
Triangle township.....	16 616	16 624	6 155	6 158
Forsyth County:				
Abbotts Creek township.....	11 720	11 699	4 145	4 139
Broadbay township.....	6 126	6 147	2 417	2 423
Gaston County:				
Gastonia township.....	70 355	72 952	25 986	26 813
South Point township.....	33 394	30 797	12 149	11 322
Mecklenburg County:				
Township 1, Charlotte.....	314 447	315 473	124 069	124 443
Township 7, Crab Orchard..	9 912	8 886	2 736	2 362
Pender County....	22 215	22 262	10 292	10 398
Topsail township.....	4 563	4 610	3 615	3 721
Randolph County..	91 728	91 300	35 247	35 082
Trinity township.....	18 249	17 821	6 667	6 502

Table 1. **Summary of General Housing Characteristics: 1980**

[For meaning of symbols, see Introduction. For definitions of terms, see appendixes A and B]

The State / Urban and Rural and Size of Place / Inside and Outside SMSA's / SCSA's / SMSA's / Urbanized Areas / Places of 1,000 or More / Counties	Total persons	Total housing units	Year-round housing units: Total	Median rooms	Percent: One unit at address	Percent: Lacking complete plumbing for exclusive use	Occupied: Total	Occupied: Owner	Occupied: Median rooms	Occupied: Median number of persons	Percent: Lacking complete plumbing for exclusive use	Percent: With 1.01 or more persons per room	Percent: One unit at address	Median value (dollars), specified owner	Median contract rent (dollars), specified renter	Vacancy rate: Homeowner	Vacancy rate: Rental
The State	**5 881 766**	**2 274 737**	**2 223 007**	**5.1**	**79.2**	**5.2**	**2 043 291**	**1 397 425**	**5.2**	**2.46**	**4.1**	**4.5**	**80.0**	**36 000**	**134**	**1.5**	**7.8**
URBAN AND RURAL AND SIZE OF PLACE																	
Urban	**2 822 852**	**1 071 489**	**1 068 765**	**5.1**	**78.8**	**1.6**	**1 005 552**	**586 609**	**5.1**	**2.33**	**1.4**	**3.9**	**79.8**	**37 800**	**150**	**1.7**	**6.5**
Inside urbanized areas	2 002 025	753 995	752 184	5.1	77.7	1.1	709 364	407 305	5.1	2.35	1.0	3.6	78.8	40 300	161	1.8	6.4
Central cities	1 244 755	491 448	491 145	5.0	76.9	0.9	464 649	246 672	5.1	2.24	0.8	3.8	78.0	40 300	159	1.7	5.8
Urban fringe	757 270	262 547	261 039	5.2	79.3	1.5	244 715	160 633	5.2	2.60	1.2	3.4	80.5	40 300	168	1.9	8.0
Outside urbanized areas	820 827	317 494	316 581	5.1	81.3	2.8	296 188	179 304	5.1	2.29	2.5	4.5	82.1	32 400	109	1.6	6.8
Places of 10,000 or more	436 865	166 612	166 462	5.0	80.0	2.3	156 649	88 222	5.1	2.28	2.0	4.6	80.8	33 100	119	1.6	6.2
Places of 2,500 to 10,000	383 962	150 882	150 119	5.2	82.6	3.4	139 539	91 082	5.2	2.31	3.0	4.4	83.7	31 800	103	1.6	7.6
Rural	**3 058 914**	**1 203 248**	**1 154 242**	**5.2**	**79.6**	**8.5**	**1 037 739**	**810 816**	**5.2**	**2.62**	**6.7**	**5.1**	**80.3**	**34 300**	**108**	**1.4**	**10.2**
Places of 1,000 to 2,500	225 169	95 396	90 119	5.1	82.4	4.4	81 273	58 539	5.2	2.34	3.8	4.4	83.3	30 800	101	1.7	9.4
Other rural	2 833 745	1 107 852	1 064 123	5.2	79.4	8.9	956 466	752 277	5.2	2.65	6.9	5.1	80.0	34 700	109	1.4	10.3
INSIDE AND OUTSIDE SMSA's																	
Inside SMSA's	**3 098 286**	**1 179 718**	**1 166 313**	**5.1**	**78.5**	**2.5**	**1 087 768**	**712 543**	**5.2**	**2.43**	**2.0**	**3.7**	**79.6**	**39 700**	**156**	**1.7**	**7.1**
Urban	2 066 709	780 648	778 787	5.1	78.0	1.2	734 504	426 626	5.1	2.34	1.0	3.6	79.1	40 000	160	1.8	6.4
Central cities	1 235 488	488 754	488 448	5.0	76.8	0.9	462 143	247 247	5.1	2.23	0.8	3.8	77.9	40 300	159	1.7	5.8
Not in central cities	831 221	291 894	290 339	5.2	80.1	1.6	272 361	179 379	5.2	2.56	1.3	3.4	81.2	39 700	164	1.9	7.7
Rural	1 031 577	399 070	387 526	5.2	79.5	5.3	353 264	285 917	5.3	2.65	4.1	3.7	80.5	39 300	128	1.5	10.1
Outside SMSA's	**2 783 480**	**1 095 019**	**1 056 694**	**5.1**	**79.9**	**8.2**	**955 523**	**684 882**	**5.2**	**2.49**	**6.4**	**5.4**	**80.6**	**32 000**	**105**	**1.4**	**8.9**
Urban	756 143	290 841	289 978	5.1	80.7	2.9	271 048	159 983	5.1	2.30	2.5	4.7	81.7	32 200	109	1.6	6.9
Rural	2 027 337	804 178	766 716	5.1	79.6	10.2	684 475	524 899	5.2	2.60	8.0	5.8	80.1	31 900	102	1.3	10.2
SMSA's																	
Asheville, N.C.	177 761	73 298	71 698	5.1	76.5	5.0	66 118	46 803	5.1	2.32	3.7	3.1	77.2	35 800	140	1.1	7.1
Urban	101 281	42 374	41 810	5.1	75.0	1.7	39 196	25 491	5.1	2.20	1.3	2.7	76.0	34 600	145	1.2	6.5
Rural	76 480	30 924	29 888	5.1	78.6	9.7	26 922	21 312	5.2	2.49	7.2	3.6	78.9	38 600	128	1.0	8.6
Burlington, N.C.	99 319	38 179	38 144	5.1	83.2	5.0	35 962	26 376	5.1	2.41	3.7	3.5	83.8	32 800	122	1.3	6.5
Urban	64 196	25 048	25 034	5.1	84.6	2.6	23 832	16 221	5.1	2.33	2.1	3.3	85.1	32 100	125	1.4	5.9
Rural	35 123	13 131	13 110	5.2	80.6	9.4	12 130	10 155	5.2	2.62	6.8	3.8	81.1	34 700	102	1.1	9.0
Charlotte–Gastonia, N.C.	637 218	239 413	238 737	5.2	79.6	1.6	226 250	144 755	5.2	2.45	1.4	4.2	80.4	42 200	158	1.8	5.8
Urban	481 588	184 131	184 018	5.1	78.4	1.1	174 743	102 913	5.2	2.37	1.0	4.2	79.3	42 400	162	1.9	5.6
Rural	155 630	55 282	54 719	5.4	83.9	3.3	51 507	41 842	5.4	2.78	2.8	4.1	84.3	41 700	129	1.8	6.8
Fayetteville, N.C.	247 160	81 340	81 277	5.2	76.4	1.9	74 934	43 690	5.2	2.79	1.7	4.8	77.2	35 200	165	2.5	9.2
Urban	213 919	69 532	69 496	5.2	76.4	1.0	64 176	35 221	5.2	2.79	0.9	4.7	77.3	35 800	168	2.7	8.9
Rural	33 241	11 808	11 781	5.3	76.7	7.1	10 758	8 469	5.4	2.82	6.4	5.7	76.9	30 500	106	1.8	12.7
Greensboro–Winston-Salem–High Point, N.C.	827 252	319 698	318 452	5.2	79.9	2.7	298 620	203 252	5.2	2.40	2.0	3.3	80.9	39 600	147	1.6	7.0
Urban	498 364	195 458	195 282	5.1	78.3	1.0	184 528	108 204	5.1	2.28	0.8	3.5	79.6	39 500	152	1.8	6.3
Rural	328 888	124 240	123 170	5.3	82.4	5.3	114 092	95 048	5.3	2.63	3.8	3.1	82.9	39 800	123	1.3	9.4
Hickory, N.C.	130 207	50 117	48 415	5.1	79.6	3.0	45 836	34 748	5.2	2.52	2.2	3.7	80.2	36 700	129	1.1	5.9
Urban	59 592	22 984	22 920	5.2	79.0	1.3	21 833	14 800	5.2	2.38	1.0	3.3	79.8	37 600	140	1.3	5.1
Rural	70 615	27 133	25 495	5.1	80.1	4.5	24 003	19 948	5.2	2.70	3.3	4.1	80.6	35 900	117	1.0	7.3
Jacksonville, N.C.	112 784	35 437	34 259	5.0	71.6	2.0	30 307	16 451	5.1	2.77	1.6	4.1	74.9	34 700	159	2.9	12.6
Urban	72 891	18 532	18 521	5.1	81.0	1.0	17 021	7 562	5.2	2.89	0.8	3.6	82.5	37 400	183	2.9	6.9
Rural	39 893	16 905	15 738	4.8	60.4	3.3	13 286	8 889	5.0	2.59	2.7	4.8	65.2	31 100	136	2.9	22.6
Norfolk–Virginia Beach–Portsmouth, Va.–N.C.	806 951	285 698	284 189	5.5	76.4	2.0	265 725	154 841	5.6	2.53	1.8	4.0	77.9	46 500	187	1.9	7.5
Urban	770 784	272 047	271 241	5.5	76.3	1.6	254 019	145 870	5.6	2.52	1.5	3.9	77.8	46 700	189	2.0	7.5
Rural	36 167	13 651	12 948	5.5	78.8	8.9	11 706	8 971	5.6	2.72	8.4	4.7	81.3	40 900	123	1.0	5.7
North Carolina (pt.)	11 089	5 405	4 716	5.0	64.1	6.4	3 897	3 155	5.2	2.44	6.0	4.2	68.3	33 900	125	1.3	9.8
Urban	–	–	–	–	–	–	–	–	–	–	–	–	–	–	–	–	–
Rural	11 089	5 405	4 716	5.0	64.1	6.4	3 897	3 155	5.2	2.44	6.0	4.2	68.3	33 900	125	1.3	9.8
Virginia (pt.)	795 862	280 293	279 473	5.5	76.6	1.9	261 828	151 686	5.6	2.54	1.7	3.9	78.1	46 600	188	1.9	7.4
Urban	770 784	272 047	271 241	5.5	76.3	1.6	254 019	145 870	5.6	2.52	1.5	3.9	77.8	46 700	189	2.0	7.5
Rural	25 078	8 246	8 232	5.8	87.2	10.3	7 809	5 816	5.9	2.88	9.6	5.0	87.8	44 700	122	0.9	4.1
Raleigh–Durham, N.C.	531 167	200 444	200 259	5.1	75.9	2.2	189 183	110 124	5.2	2.32	1.9	3.3	77.1	50 300	184	1.7	6.0
Urban	383 130	145 872	145 826	5.0	75.0	1.0	138 362	70 895	5.1	2.23	0.9	3.1	76.5	51 500	191	1.6	5.9
Rural	148 037	54 572	54 433	5.3	78.2	5.7	50 821	39 229	5.4	2.64	4.7	3.9	78.6	46 800	148	1.8	6.4
Salisbury–Concord, N.C.	185 081	71 517	71 253	5.1	81.2	2.9	66 559	48 757	5.2	2.40	1.9	3.8	82.2	33 200	102	1.3	6.4
Urban	97 609	38 399	38 390	5.0	82.5	2.0	36 314	23 485	5.0	2.27	1.6	4.2	83.1	29 700	93	1.2	5.4
Rural	87 472	33 118	32 863	5.3	79.8	4.0	30 245	25 272	5.3	2.61	2.3	3.2	81.2	37 800	123	1.5	9.0
Wilmington, N.C.	139 248	64 870	59 103	5.2	78.9	2.3	50 102	34 432	5.3	2.41	1.8	3.4	80.7	35 900	153	2.1	11.6
Urban	94 139	38 318	37 490	5.3	82.1	1.2	34 499	21 834	5.4	2.36	0.8	2.8	83.2	37 100	154	1.8	8.5
Rural	45 109	26 552	21 613	4.9	73.3	4.2	15 603	12 598	5.2	2.51	4.0	4.7	75.4	33 500	146	2.6	22.8
URBANIZED AREAS																	
Asheville, N.C.	102 400	42 833	42 267	5.1	74.9	1.7	39 623	25 813	5.1	2.20	1.3	2.7	75.9	34 600	145	1.2	6.5
Burlington, N.C.	66 580	25 990	25 953	5.1	84.4	2.6	24 703	16 803	5.1	2.33	2.1	3.3	85.0	31 900	126	1.4	5.9
Charlotte, N.C.	350 715	136 299	136 226	5.2	76.3	0.7	129 094	74 067	5.3	2.35	0.7	3.8	77.2	47 700	179	2.1	5.5
Concord, N.C.	71 994	28 304	28 299	4.9	84.0	2.1	26 738	17 753	4.9	2.33	1.7	4.7	84.6	29 100	80	1.1	5.3
Durham, N.C.	157 287	60 230	60 205	4.7	70.1	0.9	57 493	25 203	4.8	2.13	0.9	3.6	71.2	43 800	183	1.3	4.6
Fayetteville, N.C.	215 839	70 256	70 220	5.2	76.1	1.0	64 818	35 468	5.2	2.79	0.9	4.7	77.1	35 800	168	2.7	8.9
Gastonia, N.C.	106 884	39 577	39 546	4.9	84.9	1.8	37 836	24 107	5.0	2.47	1.6	5.4	85.5	30 200	108	1.1	6.1
Goldsboro, N.C.	57 670	20 267	20 265	5.1	76.4	1.6	18 980	9 730	5.1	2.59	1.5	4.3	77.5	36 900	131	1.6	7.6
Greensboro, N.C.	170 457	65 901	65 854	5.1	76.3	0.8	62 426	34 916	5.2	2.26	0.6	3.3	77.9	44 700	170	1.6	6.2
Hickory, N.C.	62 329	24 032	23 968	5.1	78.5	1.3	22 808	15 451	5.2	2.40	1.0	3.3	79.3	37 600	140	1.2	5.5
High Point, N.C.	100 089	38 213	38 177	5.0	79.0	1.4	36 260	21 445	5.0	2.38	1.2	4.2	80.1	33 400	120	1.6	5.6
Jacksonville, N.C.	72 891	18 532	18 521	5.1	81.0	1.0	17 021	7 562	5.2	2.89	0.8	3.6	82.5	37 400	183	2.9	6.9
Raleigh, N.C.	206 597	78 709	78 698	5.2	77.7	0.8	74 260	41 068	5.3	2.29	0.7	2.6	79.6	56 000	210	1.9	7.2
Wilmington, N.C.	88 763	36 108	35 291	5.3	82.0	1.2	32 569	20 321	5.4	2.36	0.8	2.8	83.0	37 200	155	1.7	8.4
Winston-Salem, N.C.	171 530	68 744	68 694	5.1	79.0	0.8	64 735	37 598	5.2	2.23	0.7	3.3	80.1	40 200	152	2.0	6.4

Table 1. **Summary of General Housing Characteristics: 1980**—Con.

[For meaning of symbols, see Introduction. For definitions of terms, see appendixes A and B]

The State Urban and Rural and Size of Place Inside and Outside SMSA's SCSA's SMSA's Urbanized Areas Places of 1,000 or More Counties	Total persons	Total housing units	Year-round housing units: Total	Median rooms	Percent: One unit at address	Percent: Lacking complete plumbing for exclusive use	Occupied: Total	Occupied: Owner	Occupied: Median rooms	Occupied: Median number of persons	Percent: Lacking complete plumbing for exclusive use	Percent: With 1.01 or more persons per room	Percent: One unit at address	Median value (dollars), specified owner	Median contract rent (dollars), specified renter	Vacancy rate: Homeowner	Vacancy rate: Rental
PLACES OF 1,000 OR MORE																	
Aberdeen town	1 945	849	848	5.3	85.8	1.8	794	550	5.4	2.15	1.3	2.4	85.9	32 900	153	1.4	5.4
Ahoskie town	4 887	1 840	1 839	5.3	84.3	4.8	1 756	909	5.3	2.30	4.6	6.2	84.4	30 900	95	0.9	6.2
Albemarle city	15 110	6 030	6 019	5.1	87.5	1.7	5 727	4 046	5.2	2.29	1.2	3.6	88.1	28 100	103	1.4	3.6
Andrews town	1 621	773	743	4.9	72.5	1.3	663	467	5.0	2.13	1.5	3.3	73.2	25 800	87	0.4	5.8
Angier town	1 709	678	678	5.0	82.9	1.9	629	441	5.1	2.43	1.4	4.1	82.7	35 100	75	1.8	6.5
Apex town	2 847	1 008	1 005	5.5	79.0	2.5	972	754	5.5	2.63	2.5	4.2	79.6	47 900	153	0.8	4.8
Archdale city	5 745	2 161	2 161	5.2	84.6	0.9	2 092	1 527	5.2	2.49	0.8	2.5	84.9	37 200	125	1.1	3.3
Asheboro city	15 252	6 535	6 528	5.1	81.8	1.7	6 130	3 977	5.1	2.16	1.1	2.1	82.9	33 300	132	1.6	6.4
Asheboro South (CDP)	2 445	852	852	5.2	92.0	2.9	823	701	5.2	2.50	2.4	2.7	92.6	35 500	128	1.0	7.6
Asheboro West (CDP)	1 491	545	545	5.2	92.3	3.7	526	421	5.2	2.62	3.2	2.7	93.0	33 700	121	1.4	4.5
Asheville city	53 583	23 239	23 163	5.1	75.8	1.4	21 821	13 161	5.1	2.08	1.2	2.6	76.8	32 200	133	1.1	5.6
Aulander town	1 214	504	504	5.3	80.4	4.8	457	264	5.4	2.29	4.4	4.6	79.2	24 400	75	1.1	9.8
Ayden town	4 361	1 728	1 728	5.2	84.9	3.5	1 616	1 051	5.2	2.34	3.5	4.3	85.2	32 900	82	0.6	4.2
Badin (CDP)	1 514	666	666	5.3	91.9	3.8	609	488	5.3	2.14	2.8	5.6	92.0	21 300	67	0.6	11.0
Balfour (CDP)	1 772	824	783	5.1	75.6	0.8	722	568	5.1	2.21	0.7	2.2	77.4	39 700	165	1.6	8.9
Banner Elk town	1 087	243	233	5.1	74.7	2.6	203	108	5.3	2.01	2.0	2.5	76.8	42 500	130	1.8	13.6
Bannertown (CDP)	1 028	436	436	4.7	80.5	4.8	412	299	4.8	2.18	4.6	4.6	80.8	23 200	108	1.0	4.2
Barker Heights (CDP)	1 267	625	488	4.8	70.7	0.6	462	362	4.9	2.38	0.6	3.5	71.4	29 300	151	0.8	9.9
Beaufort town	3 826	1 772	1 729	5.3	81.7	3.5	1 557	1 000	5.4	2.14	2.8	2.3	83.0	30 000	111	1.4	10.6
Belhaven town	2 430	961	953	5.3	78.0	10.0	847	586	5.3	2.40	9.8	8.6	76.2	21 400	74	2.0	8.4
Belmont city	4 607	1 699	1 698	4.7	84.2	2.2	1 596	732	4.8	2.38	1.1	6.7	85.3	28 200	62	0.9	6.3
Benson town	2 792	1 173	1 166	4.9	75.6	3.6	1 080	510	4.9	2.16	3.6	4.9	76.8	26 900	83	0.8	6.1
Bessemer City city	4 787	1 715	1 715	5.1	90.0	3.3	1 634	1 166	5.1	2.64	3.2	6.4	90.5	26 800	123	0.6	10.0
Bethel town	1 825	702	702	5.2	88.9	11.0	660	431	5.2	2.40	11.1	7.9	89.2	33 500	62	1.1	6.9
Beuloville town	1 060	465	465	5.2	83.7	3.0	412	278	5.3	2.28	2.7	4.4	88.3	26 600	81	0.7	24.3
Biltmore Forest town	1 499	584	584	7.6	95.4	–	560	468	7.7	2.30	–	0.7	95.9	126 100	202	0.4	8.9
Biscoe town	1 334	464	464	5.2	83.0	2.6	441	356	5.2	2.63	2.5	6.1	83.7	26 800	103	1.7	3.4
Black Mountain town	4 083	1 746	1 683	5.2	85.6	1.4	1 572	1 140	5.2	2.31	1.1	3.0	86.1	35 000	144	1.0	8.1
Bladenboro town	1 428	601	600	5.2	79.3	2.3	534	429	5.3	2.33	1.7	3.6	77.9	21 700	89	2.3	13.9
Blowing Rock town	1 337	1 214	980	5.4	81.0	1.6	573	404	5.4	2.02	1.6	0.7	82.2	53 000	170	12.4	25.6
Boger City (CDP)	2 252	884	883	4.8	80.5	3.5	839	592	4.8	2.25	2.9	2.4	81.3	26 300	110	1.3	4.6
Boiling Springs town	2 381	633	633	5.0	76.1	1.6	589	358	5.1	2.38	0.7	4.4	77.9	35 600	105	0.6	8.7
Bonnie Doone (CDP)	5 950	2 650	2 646	4.1	42.0	1.5	2 235	646	4.1	2.49	1.1	7.4	43.2	26 700	152	1.5	14.7
Boone town	10 191	3 092	3 064	4.2	55.1	1.5	2 828	1 210	4.3	2.04	1.5	1.6	56.3	49 500	171	1.7	6.1
Boonville town	1 028	406	405	5.5	91.4	1.5	370	318	5.5	2.59	1.1	1.4	91.4	35 900	80	5.4	16.1
Brevard city	5 323	1 992	1 970	5.3	85.8	0.7	1 826	1 267	5.4	2.22	0.6	2.7	87.3	36 000	121	1.7	6.1
Brogden (CDP)	2 988	956	955	5.2	72.1	1.5	871	722	5.3	3.30	1.1	7.3	74.4	32 100	130	2.6	19.9
Bryson City town	1 556	652	644	5.0	68.8	3.9	568	330	5.1	2.20	1.9	4.9	72.0	33 500	99	1.8	15.0
Buies Creek (CDP)	1 939	420	420	4.5	55.0	1.7	363	169	4.7	1.83	1.9	0.8	59.2	39 300	137	–	13.8
Burgaw town	1 586	646	646	5.6	89.6	3.4	599	446	5.7	2.29	3.2	3.8	89.8	31 300	104	1.8	3.2
Burlington city	37 266	15 053	15 044	5.1	85.2	1.2	14 367	9 348	5.1	2.27	1.0	3.2	85.9	32 600	127	1.4	5.5
Burnsville town	1 452	653	635	5.2	73.2	1.4	558	378	5.3	2.24	0.7	3.0	75.3	35 100	122	1.8	17.4
Butner (CDP)	4 240	890	890	5.2	78.3	1.5	838	654	5.3	2.61	0.8	4.7	80.8	36 300	130	0.6	12.0
Camp Lejeune (CDP)	30 764	4 108	4 107	4.8	91.5	0.2	3 882	77	4.9	3.40	0.3	4.3	91.2	32 500	213	3.8	1.9
Canton town	4 631	1 976	1 973	5.1	87.6	1.6	1 853	1 342	5.2	2.17	1.4	2.3	88.3	29 300	86	0.6	6.6
Carolina Beach town	2 000	1 447	974	4.7	72.1	1.1	773	492	4.8	2.24	1.2	2.6	73.4	36 200	157	3.3	20.2
Carrboro town	7 336	3 748	3 748	4.1	61.9	0.6	3 581	794	4.1	1.90	0.6	1.3	63.8	45 800	220	1.6	3.9
Cary town	21 763	7 948	7 945	6.0	83.2	0.3	7 501	5 571	6.1	2.76	0.3	1.1	84.5	64 300	244	3.7	4.4
Castle Hayne (CDP)	1 087	397	397	5.1	81.1	3.5	366	264	5.2	2.76	3.3	3.6	82.5	30 100	176	1.5	11.3
Chadbourn town	1 975	830	828	5.2	81.9	5.2	727	462	5.4	2.29	5.5	6.5	80.9	24 600	67	1.5	20.2
Chapel Hill town	32 421	10 482	10 473	4.7	69.4	1.5	10 019	4 160	4.7	2.06	1.4	1.6	70.6	80 400	216	1.6	3.9
Charlotte city	314 447	124 069	124 006	5.1	75.0	0.7	117 817	64 481	5.2	2.31	0.7	4.0	76.1	45 800	180	1.8	5.4
Cherryville city	4 844	1 913	1 913	5.2	89.9	2.8	1 830	1 352	5.2	2.33	2.3	2.3	90.1	30 300	107	0.5	4.0
China Grove town	2 081	866	865	5.1	88.9	0.6	812	582	5.1	2.35	0.5	2.5	88.5	30 400	64	1.7	4.2
China Grove Cotton Mill Village (CDP)	1 168	500	500	4.4	88.8	9.8	450	295	4.5	2.19	5.8	5.8	88.2	17 000	74	–	6.6
Clayton town	4 091	1 630	1 629	5.0	77.0	3.9	1 529	991	5.0	2.40	2.7	3.5	77.0	28 000	124	1.1	7.2
Clemmons (CDP)	7 401	2 729	2 726	6.0	79.6	1.0	2 570	1 991	6.1	2.62	0.5	0.7	80.8	64 800	193	3.1	7.8
Clinton city	7 552	2 996	2 995	5.2	82.6	2.9	2 860	1 640	5.2	2.27	2.5	4.3	83.0	31 000	104	1.2	5.3
Clyde town	1 008	413	411	4.9	75.4	0.2	369	241	5.0	2.29	0.3	1.4	77.5	34 000	132	2.0	12.3
Coats town	1 385	591	590	4.8	85.9	3.6	543	363	4.9	2.30	1.1	3.1	86.9	26 500	77	–	5.3
Concord city	16 942	6 818	6 817	5.1	83.1	1.6	6 371	4 019	5.1	2.21	1.4	4.5	83.8	32 800	103	1.5	5.7
Conover city	4 245	1 545	1 542	5.5	84.6	0.9	1 480	1 125	5.5	2.61	0.5	2.9	85.1	41 900	149	0.8	4.1
Cooleemee (CDP)	1 448	580	580	4.9	92.9	5.5	550	453	4.9	2.31	4.9	4.5	92.7	19 300	79	0.7	5.8
Cornelius town	1 460	619	614	5.1	87.3	3.3	568	390	5.1	2.22	2.3	3.9	89.6	26 400	108	3.5	8.2
Cramerton town	1 869	778	778	4.5	90.5	1.5	749	556	4.6	2.24	1.6	4.4	92.1	19 100	84	1.4	7.7
Creedmoor city	1 641	619	619	5.0	80.6	6.3	597	423	5.0	2.36	5.7	6.4	81.1	28 300	80	1.2	1.1
Cricket (CDP)	2 307	899	897	4.9	75.6	4.1	857	639	4.9	2.46	3.9	3.9	77.0	27 500	108	–	11.0
Dallas town	3 340	1 285	1 285	4.6	86.4	3.0	1 201	637	4.6	2.42	2.2	8.7	86.1	22 100	100	1.7	4.4
Davidson town	3 241	847	847	5.5	80.6	1.1	798	508	5.5	2.27	0.9	3.8	80.7	42 100	134	1.4	4.3
Dobson town	1 222	471	471	4.8	68.4	4.5	416	277	4.9	2.34	4.1	4.8	70.7	34 100	127	2.5	14.7
Drexel town	1 392	585	585	4.9	79.7	1.4	546	417	5.0	2.19	1.5	2.4	82.6	28 100	85	0.2	18.9
Dunn city	8 962	3 472	3 471	5.1	82.7	3.8	3 280	1 870	5.2	2.32	3.5	5.8	83.7	29 800	84	1.5	5.4
Durham city	100 831	39 768	39 757	4.7	69.6	0.8	37 976	15 964	4.7	2.11	0.8	4.6	70.5	35 900	163	1.1	4.4
East Flat Rock (CDP)	3 365	1 504	1 375	4.9	72.5	2.4	1 268	994	5.0	2.36	1.9	3.2	73.0	34 500	143	0.9	9.3
East Marion (CDP)	1 851	773	770	4.6	85.7	9.5	674	482	4.7	2.35	8.3	7.6	86.6	16 900	83	1.0	18.6
Eastover (CDP)	1 075	408	408	5.3	77.2	2.0	368	282	5.4	2.47	2.2	2.7	77.7	34 400	109	1.4	22.5
East Rockingham (CDP)	5 190	1 976	1 975	4.6	88.6	3.9	1 867	1 426	4.7	2.46	2.6	6.5	89.0	15 100	93	0.6	11.4
East Spencer town	2 150	767	766	5.0	82.5	2.9	714	382	5.1	2.50	2.0	9.1	82.4	20 800	90	2.8	5.9
Eden city	15 672	6 569	6 562	4.9	86.8	2.0	6 116	4 433	5.0	2.25	1.6	4.1	87.7	23 200	125	2.3	11.9
Edenton town	5 357	2 040	2 035	5.3	78.3	5.6	1 890	1 068	5.3	2.38	3.8	5.2	78.7	31 200	77	2.9	4.1
Elizabeth City city	14 004	5 395	5 394	5.4	77.2	2.4	5 054	2 759	5.4	2.19	2.2	3.6	77.8	30 600	102	1.6	4.9
Elizabethtown town	3 551	1 347	1 347	5.4	88.2	6.2	1 246	921	5.5	2.44	5.1	5.6	88.5	30 300	85	1.2	6.9
Elkin town	2 858	1 228	1 226	5.6	85.5	1.2	1 142	884	5.7	2.12	1.2	0.7	87.7	37 400	103	1.0	16.0
Ellerbe town	1 415	522	522	5.2	80.5	8.6	496	350	5.3	2.41	8.9	7.3	80.6	26 100	81	1.4	5.2

Table 1. **Summary of General Housing Characteristics: 1980**—Con.

[For meaning of symbols, see Introduction. For definitions of terms, see appendixes A and B]

The State Urban and Rural and Size of Place Inside and Outside SMSA's SCSA's SMSA's Urbanized Areas Places of 1,000 or More Counties	Total persons	Total housing units	Year-round housing units: Total	Median rooms	Percent: One unit at address	Percent: Lacking complete plumbing for exclusive use	Occupied: Total	Occupied: Owner	Occupied: Median rooms	Occupied: Median number of persons	Percent: Lacking complete plumbing for exclusive use	Percent: With 1.01 or more persons per room	Percent: One unit at address	Median value (dollars), specified owner	Median contract rent (dollars), specified renter	Vacancy rate: Homeowner	Vacancy rate: Rental
PLACES OF 1,000 OR MORE—Con.																	
Elm City town	1 561	574	573	5.2	80.6	9.4	534	360	5.2	2.42	8.4	7.9	80.5	31 600	71	1.9	7.4
Elon College town	2 873	656	652	5.3	73.3	5.4	627	387	5.3	2.27	3.8	2.4	74.2	36 900	175	–	2.8
Elroy (CDP)	4 073	1 518	1 518	5.0	61.2	0.9	1 405	970	5.0	2.73	0.6	3.8	63.4	42 900	136	0.4	15.0
Enfield town	2 995	1 045	1 044	5.0	86.4	20.2	973	500	5.0	2.38	18.7	11.1	86.7	23 900	61	2.0	4.8
Enka (CDP)	5 567	2 097	2 075	5.0	73.9	3.3	1 953	1 495	5.1	2.46	2.6	3.6	75.5	35 600	125	0.5	12.1
Enochville (CDP)	2 646	978	978	5.1	88.5	1.2	928	786	5.1	2.62	0.5	2.7	89.5	31 800	122	0.1	11.3
Erwin town	2 828	1 159	1 159	5.2	93.5	1.6	1 107	935	5.2	2.28	1.3	2.3	93.9	20 900	88	1.3	3.9
Fair Bluff town	1 095	414	401	5.3	85.0	8.7	386	301	5.3	2.31	6.7	8.3	84.7	22 000	55	0.3	3.4
Fairmont town	2 658	978	974	5.3	82.6	5.7	936	559	5.3	2.40	5.9	8.5	82.5	23 300	78	0.7	3.8
Fairplains (CDP)	3 105	1 206	1 202	5.1	81.4	2.8	1 138	837	5.1	2.44	2.1	3.6	82.1	32 200	125	–	8.0
Fairview (CDP)	1 122	355	355	5.0	69.6	12.1	338	250	5.1	3.01	11.2	12.1	70.7	30 000	104	0.4	7.4
Farmville town	4 707	1 813	1 811	5.2	82.3	2.0	1 712	949	5.3	2.34	2.0	5.8	82.9	35 900	81	1.4	6.5
Fayetteville city	59 507	23 053	23 037	5.2	80.1	1.0	21 546	11 865	5.2	2.35	0.9	4.0	80.4	38 000	143	2.3	7.7
Flat Rock (CDP)	1 922	754	752	4.8	82.3	7.4	684	539	4.8	2.46	7.6	6.0	82.5	20 200	91	0.7	16.2
Forest City town	7 688	3 168	3 161	4.9	80.6	1.6	2 860	1 639	5.0	2.31	1.4	4.9	82.5	27 900	101	2.1	11.5
Fort Bragg (CDP)	37 834	4 860	4 859	5.2	65.4	0.9	4 686	30	5.2	3.81	0.9	6.2	66.6	34 200	221	6.3	2.1
Four Oaks town	1 049	447	446	5.2	91.5	6.7	416	272	5.2	2.27	5.0	2.9	92.1	26 400	88	1.8	2.0
Franklin town	2 640	1 369	1 241	5.2	78.3	0.9	1 110	795	5.2	2.08	0.9	2.6	80.0	38 800	126	2.6	10.5
Franklinton town	1 394	561	561	5.1	86.8	5.9	519	353	5.2	2.27	5.6	5.2	87.1	21 000	75	5.1	4.0
Fremont town	1 736	679	679	5.1	87.5	8.7	639	387	5.2	2.27	8.0	6.3	87.8	23 300	67	0.3	6.7
Fuquay–Varina town	3 110	1 268	1 267	5.3	83.3	5.4	1 198	716	5.3	2.23	4.4	3.6	83.3	38 500	75	0.3	3.4
Garden Creek (CDP)	1 161	454	444	5.2	76.6	6.1	391	294	5.3	2.45	4.1	3.3	80.1	32 900	130	4.2	16.4
Garner town	10 073	3 566	3 566	5.6	89.1	0.5	3 500	2 517	5.6	2.73	0.4	1.8	89.1	45 200	183	0.4	2.6
Garysburg town	1 434	460	459	4.9	73.4	18.1	414	312	5.0	3.09	14.7	17.6	73.9	21 400	50—	0.3	1.0
Gastonia city	47 333	17 813	17 807	5.0	84.5	1.0	17 195	10 117	5.0	2.40	0.9	5.0	84.9	32 500	117	1.2	4.4
Gibsonville town	2 865	1 167	1 144	4.9	83.0	1.6	1 067	707	4.9	2.40	1.5	4.3	83.2	28 100	155	4.3	6.5
Glen Raven (CDP)	2 755	1 080	1 080	4.9	90.1	14.4	979	744	4.9	2.50	10.2	6.2	90.1	26 200	89	2.0	9.6
Goldsboro city	31 871	11 490	11 490	5.1	80.5	1.8	10 880	4 311	5.1	2.43	1.7	4.3	81.3	33 400	130	1.8	5.5
Goldsboro Northwest (CDP)	1 397	505	505	5.4	89.9	5.0	474	330	5.4	2.66	4.4	4.9	90.5	32 300	95	–	10.6
Gorman (CDP)	2 662	941	939	5.2	85.4	4.2	904	683	5.2	2.68	4.2	3.7	85.7	35 600	133	1.4	6.8
Graham city	8 674	3 532	3 532	4.9	79.8	1.0	3 397	2 151	5.0	2.23	0.9	2.0	80.0	30 400	130	0.9	4.3
Granite Falls town	2 580	986	985	4.9	86.9	1.5	939	660	4.9	2.34	1.2	5.6	87.2	25 500	107	1.3	3.1
Granite Quarry town	1 294	500	500	5.4	85.2	0.8	477	336	5.4	2.47	0.6	2.3	85.5	37 400	122	2.3	6.6
Greensboro city	155 642	59 859	59 824	5.1	76.7	0.7	56 702	31 568	5.1	2.26	0.6	3.5	78.3	42 900	164	1.5	6.2
Greenville city	35 740	12 364	12 340	4.9	70.7	1.0	11 472	5 363	5.0	2.23	0.9	4.2	71.2	47 600	159	1.3	8.2
Grifton town	2 179	848	847	5.3	86.0	3.5	776	563	5.3	2.47	3.6	5.4	86.5	34 100	110	4.6	11.6
Half Moon (CDP)	3 592	1 217	1 217	5.4	88.4	0.2	1 124	768	5.5	3.11	0.2	3.0	89.1	34 300	195	2.2	14.8
Hamlet city	4 720	2 030	2 028	5.5	88.4	2.8	1 842	1 172	5.5	2.13	1.7	3.9	89.0	25 600	96	3.4	9.8
Harkers Island (CDP)	1 901	924	706	5.4	79.0	7.2	649	568	5.5	2.76	5.1	3.1	79.2	31 000	115	0.9	8.0
Harrisburg town	1 433	482	482	5.8	90.2	1.0	468	404	5.8	3.00	–	1.3	90.6	47 300	147	–	4.5
Havelock city	17 718	4 515	4 514	5.3	86.1	0.2	4 280	1 227	5.4	3.10	0.2	2.8	86.9	42 600	212	6.1	1.4
Haw River town	1 858	741	741	4.9	75.4	2.2	704	585	4.9	2.35	1.8	3.8	76.4	26 400	113	1.2	4.8
Hazelwood town	1 811	713	706	4.9	84.7	2.0	664	458	4.9	2.29	1.4	4.5	85.7	26 200	108	2.3	8.0
Henderson city	13 522	5 132	5 128	5.1	87.3	6.5	4 824	2 687	5.1	2.29	6.0	7.1	88.1	30 900	79	1.7	6.6
Hendersonville city	6 862	3 333	3 136	4.8	70.9	2.2	2 897	1 630	4.9	1.90	1.9	3.3	71.8	35 200	124	1.5	6.1
Henrietta (CDP)	1 412	560	560	5.2	90.0	8.2	508	408	5.3	2.33	5.5	6.1	90.0	13 500	69	0.2	6.5
Hertford town	1 941	833	833	5.6	82.6	4.9	755	462	5.6	2.16	4.4	4.4	83.2	30 400	77	2.1	15.1
Hickory city	20 757	8 629	8 620	5.0	69.6	1.1	8 164	4 290	5.0	2.11	0.8	3.3	70.5	39 900	139	1.8	4.8
Hickory North (CDP)	4 322	1 607	1 572	6.3	92.6	0.6	1 522	1 348	6.3	2.66	0.5	1.0	93.1	57 300	159	1.5	3.3
High Point city	63 380	24 320	24 297	5.0	77.9	1.1	23 095	12 719	5.0	2.33	1.0	4.2	79.0	32 100	120	1.9	5.2
Hillsborough town	3 019	1 221	1 219	4.9	85.4	5.1	1 131	772	5.0	2.27	3.8	5.0	85.7	23 900	123	0.9	3.8
Holly View Forest–Highland Park (CDP)	1 647	665	664	4.9	80.7	7.1	614	478	5.0	2.39	5.2	4.1	82.1	26 900	98	0.6	9.9
Hope Mills town	5 412	1 989	1 986	5.2	89.4	0.4	1 834	1 454	5.3	2.82	0.3	2.2	89.8	33 800	154	4.2	11.4
Hudson town	2 888	1 057	1 057	5.1	86.8	1.5	1 009	741	5.2	2.67	1.3	4.4	87.9	35 000	128	0.9	8.5
Huntersville town	1 294	512	512	5.4	81.1	2.7	486	359	5.4	2.36	1.6	3.7	83.3	41 600	108	–	7.3
Icard (CDP)	2 484	917	917	4.8	72.3	3.4	867	647	4.8	2.68	2.8	5.4	73.9	31 800	141	0.8	10.9
Jacksonville city	17 056	6 662	6 660	5.3	89.5	0.9	6 108	3 540	5.4	2.51	0.6	3.1	90.3	36 800	158	2.5	8.1
Jacksonville East (CDP)	3 700	1 495	1 492	4.8	56.9	0.3	1 407	779	4.9	2.40	0.4	2.3	58.3	45 400	203	2.5	4.7
James City (CDP)	2 953	1 178	1 176	5.1	68.8	4.7	1 076	812	5.1	2.35	4.4	3.6	70.8	36 000	123	0.7	14.3
Jamestown town	2 148	831	831	5.8	85.2	0.4	792	518	5.8	2.40	0.4	2.1	85.7	73 900	202	2.1	7.1
Jefferson town	1 086	447	436	5.5	79.6	1.8	408	299	5.5	2.16	0.7	1.7	82.6	41 100	124	2.0	5.2
Jenkins Heights (CDP)	1 156	476	476	4.5	82.1	9.2	419	301	4.5	2.39	4.5	8.6	81.4	18 900	92	1.0	10.6
Jonesville town	1 752	713	713	5.1	92.7	5.3	656	446	5.1	2.36	4.3	3.4	92.7	25 800	73	1.8	7.5
Kannapolis (CDP)	34 564	13 615	13 614	4.8	83.0	1.9	12 927	8 102	4.8	2.33	1.4	4.7	83.5	28 000	72	0.9	5.1
Kenly town	1 433	641	637	5.0	74.6	5.5	551	324	5.1	2.24	4.2	4.9	78.4	25 400	80	2.7	17.2
Kernersville town	6 802	2 780	2 778	4.7	71.6	1.3	2 590	1 485	4.8	2.31	0.9	2.9	73.0	39 800	170	1.1	7.4
Kill Devil Hills town	1 796	2 820	844	5.0	86.5	0.8	755	551	5.0	2.12	0.9	2.5	85.6	51 300	231	7.7	6.8
King (CDP)	8 757	3 100	3 098	5.4	82.4	2.1	2 916	2 483	5.4	2.89	1.5	3.0	82.9	38 100	156	2.3	6.3
Kings Grant (CDP)	6 562	2 207	2 204	5.7	86.4	0.5	2 107	1 800	5.8	3.02	0.3	2.1	86.5	40 000	244	1.7	5.0
Kings Mountain city	9 080	3 413	3 412	5.0	83.5	1.1	3 214	2 116	5.0	2.48	0.9	4.9	83.6	29 100	102	1.8	8.7
Kinston city	25 234	9 706	9 704	5.0	78.7	5.3	9 081	4 668	5.0	2.24	4.8	5.6	79.6	35 900	85	2.2	6.3
La Grange town	3 147	1 192	1 191	5.0	83.0	6.9	1 109	761	5.1	2.47	6.3	6.5	83.1	26 300	73	0.5	9.1
Lake Waccamaw town	1 133	474	395	5.9	94.2	1.5	345	269	6.0	2.32	1.7	2.6	93.3	44 300	139	6.3	18.3
Landis town	2 092	851	851	5.1	92.4	0.6	824	652	5.1	2.25	0.5	2.9	92.2	27 300	76	1.1	0.6
Laurel Hill (CDP)	2 314	859	859	4.9	75.8	6.4	827	624	4.9	2.45	5.9	6.7	75.5	24 700	68	0.2	2.4
Laurinburg city	11 480	4 036	4 035	5.0	81.1	2.8	3 761	2 194	5.1	2.43	2.4	7.5	80.9	28 300	89	3.0	7.3
Lenair city	13 748	5 511	5 505	5.1	79.9	2.7	5 169	3 419	5.2	2.29	2.3	3.9	80.7	28 200	111	2.1	6.8
Lewisville (CDP)	4 547	1 682	1 682	5.8	87.3	1.4	1 597	1 374	5.8	2.68	0.9	1.8	88.6	49 000	179	3.0	6.3
Lexington city	15 711	6 485	6 476	4.9	82.9	2.0	6 019	3 599	4.9	2.26	1.7	5.2	83.7	27 500	123	1.6	10.0
Liberty town	1 997	793	791	5.2	87.6	2.1	737	581	5.2	2.41	1.6	3.4	88.7	29 500	94	1.5	4.3
Lillington town	1 948	584	584	5.4	81.3	2.6	552	371	5.5	2.09	2.7	1.8	82.2	33 600	104	–	9.0
Lincolnton town	4 879	2 120	2 120	5.0	84.2	4.2	1 951	1 171	5.0	2.15	3.3	4.5	84.7	30 100	104	2.3	5.0
Locust city	1 590	584	581	5.3	91.9	1.4	553	444	5.3	2.71	1.1	2.2	93.1	32 100	120	0.9	3.5
Long Beach town	1 844	2 967	2 664	4.6	78.0	0.3	754	592	5.0	2.14	0.1	2.5	87.7	32 600	156	6.3	40.0

Table 1. **Summary of General Housing Characteristics: 1980**—Con.

[For meaning of symbols, see Introduction. For definitions of terms, see appendixes A and B]

The State Urban and Rural and Size of Place Inside and Outside SMSA's SCSA's SMSA's Urbanized Areas Places of 1,000 or More Counties	Total persons	Total housing units	Year-round housing units: Total	Median rooms	Percent: One unit at address	Percent: Lacking complete plumbing for exclusive use	Occupied: Total	Occupied: Owner	Occupied: Median rooms	Occupied: Median number of persons	Percent: Lacking complete plumbing for exclusive use	Percent: With 1.01 or more persons per room	Percent: One unit at address	Median value (dollars), specified owner	Median contract rent (dollars), specified renter	Vacancy rate: Homeowner	Vacancy rate: Rental
PLACES OF 1,000 OR MORE—Con.																	
Lang View town	3 587	1 465	1 464	4.8	77.5	1.0	1 410	906	4.8	2.28	0.8	3.5	78.6	26 200	130	0.7	3.6
Louisburg town	3 238	1 051	1 051	5.3	80.3	14.4	964	558	5.3	2.21	13.8	6.1	80.9	32 500	72	1.4	6.5
Lowell town	2 917	1 150	1 146	4.7	85.5	2.8	1 076	704	4.8	2.34	2.8	7.2	86.1	23 200	98	0.4	9.9
Lucama town	1 070	465	465	4.8	60.0	2.8	409	265	4.9	2.36	2.2	4.4	63.8	34 500	104	1.9	13.8
Lumberton city	18 241	6 834	6 832	5.1	82.2	2.3	6 455	3 594	5.1	2.37	2.1	6.0	82.9	27 800	95	2.2	5.9
McLeansville (CDP)	1 176	429	429	5.3	92.8	3.3	408	296	5.4	2.78	2.5	1.5	94.6	45 600	107	0.7	5.1
Madison town	2 806	1 064	1 062	5.1	81.5	3.8	1 012	647	5.2	2.38	3.4	6.0	82.2	35 300	96	0.8	6.2
Maiden town	2 574	954	953	5.2	93.5	2.3	921	772	5.2	2.38	2.2	5.4	93.3	26 200	105	0.4	3.2
Marion city	3 684	1 605	1 602	5.1	85.5	4.2	1 460	905	5.2	2.14	3.6	4.5	86.6	29 600	86	1.7	6.9
Mar-Mac (CDP)	3 366	1 223	1 223	5.3	78.0	0.4	1 124	898	5.4	2.88	0.4	2.0	80.9	40 100	138	3.1	16.6
Mars Hill town	2 126	565	561	5.1	68.4	1.1	520	292	5.2	2.16	1.0	3.8	70.2	41 800	112	1.4	7.3
Marshville town	2 011	735	735	5.1	85.0	3.7	707	501	5.2	2.40	2.7	6.8	84.7	25 800	104	0.6	4.2
Masonboro (CDP)	3 881	1 231	1 231	6.6	94.2	0.6	1 178	1 040	6.6	3.20	0.5	2.6	94.4	55 500	202	2.8	11.5
Matthews town	1 648	602	602	5.9	93.9	1.5	580	463	5.9	2.66	0.9	0.7	94.5	43 300	183	0.4	2.5
Maxton town	2 711	957	953	5.2	84.9	9.4	874	619	5.3	2.72	8.7	9.3	85.7	27 400	78	1.7	14.4
Mayodan town	2 627	1 160	1 158	4.6	88.5	3.5	1 080	744	4.6	2.16	3.4	4.2	89.1	22 300	79	1.5	8.4
Mebane town	2 782	1 099	1 099	5.1	89.0	2.3	1 047	834	5.1	2.34	1.6	3.5	90.2	25 700	110	1.5	7.4
Mint Hill town	7 915	2 578	2 576	6.3	94.9	0.3	2 477	2 263	6.3	3.17	0.1	1.0	95.0	62 800	152	2.5	1.8
Mocksville town	2 637	1 088	1 082	5.5	90.0	3.3	1 000	733	5.5	2.25	2.4	2.6	90.7	36 800	127	2.1	11.3
Monroe city	12 639	4 667	4 658	5.0	78.3	3.7	4 471	2 332	5.0	2.34	3.3	7.4	78.6	33 000	125	0.7	5.2
Mooresville town	8 575	3 430	3 429	5.1	82.1	3.4	3 225	2 152	5.1	2.28	2.4	4.7	82.9	29 000	102	1.7	4.5
Morovian Falls (CDP)	1 552	633	633	4.9	70.9	3.2	589	400	4.9	2.35	2.7	4.6	72.3	31 400	122	1.5	10.8
Morehead City town	4 359	1 979	1 957	5.2	87.2	1.7	1 698	1 107	5.2	2.14	1.8	2.8	88.5	30 400	118	2.7	13.2
Morganton city	13 763	5 229	5 222	5.0	77.9	1.3	4 945	3 027	5.1	2.15	1.1	2.5	79.1	33 900	128	0.9	6.6
Morgantown (CDP)	1 988	787	786	4.8	86.6	13.7	720	521	4.9	2.42	11.0	5.7	86.3	22 500	85	0.4	14.6
Mountain Home (CDP)	1 387	655	566	5.2	76.9	1.1	532	463	5.3	2.31	0.8	2.6	77.6	44 200	162	2.7	12.7
Mount Airy city	6 862	3 007	3 005	4.9	79.2	1.9	2 836	1 698	5.0	2.10	1.6	2.8	80.1	27 900	106	1.4	5.3
Mount Gilead town	1 423	506	506	5.5	78.9	3.4	487	376	5.5	2.32	3.5	6.8	78.6	28 700	83	0.8	7.5
Mount Holly city	4 530	1 742	1 739	5.0	87.1	2.5	1 650	1 165	5.0	2.40	2.2	5.5	87.0	29 100	115	1.9	5.5
Mount Olive town	4 876	1 732	1 731	5.3	87.2	10.2	1 641	1 054	5.3	2.35	9.8	5.9	87.9	24 100	62	1.5	3.5
Mount Pleasant town	1 210	497	492	5.2	85.6	1.6	443	303	5.3	2.43	0.7	3.6	87.1	30 300	96	5.3	15.2
Mulberry (CDP)	2 270	794	794	5.3	91.2	2.3	771	677	5.3	2.75	2.1	2.6	90.9	40 000	131	0.9	4.1
Murfreesboro town	3 007	868	868	5.5	88.1	7.9	811	568	5.5	2.27	7.6	4.7	89.4	34 100	106	1.6	10.3
Murphy town	2 070	910	889	5.1	80.4	2.2	815	506	5.1	2.22	2.3	3.1	80.5	31 000	86	2.3	6.4
Myrtle Grove (CDP)	2 552	1 003	993	5.3	79.6	0.7	885	732	5.3	2.66	0.3	3.1	81.1	37 400	166	3.0	11.0
Nags Head town	1 020	1 812	624	5.2	87.5	0.5	436	303	4.9	2.09	0.7	2.8	83.9	53 200	198	10.9	9.5
Nashville town	2 678	1 056	1 056	5.2	87.2	8.4	983	671	5.3	2.34	7.5	4.9	87.3	35 100	87	2.3	5.2
New Bern city	14 557	6 388	6 386	4.9	72.0	3.9	5 863	2 985	5.0	2.13	3.0	3.4	73.5	34 300	107	2.5	6.4
New Hope (CDP), Wake County	6 745	2 561	2 561	5.7	79.9	0.5	2 436	1 856	5.8	2.56	0.5	0.8	82.9	55 400	296	0.5	13.4
New Hope (CDP), Wayne County	6 685	2 401	2 401	5.2	68.0	1.4	2 282	1 475	5.2	2.77	1.2	3.1	69.2	47 400	148	1.6	6.7
Newport town	1 883	647	647	5.3	83.6	0.3	613	448	5.4	2.46	0.3	2.4	84.3	37 500	145	1.5	10.8
New River Station (CDP)	5 401	447	447	5.9	97.8	0.4	444	1	5.9	3.80	0.5	2.5	97.7	...	244	–	0.7
Newton city	7 624	3 030	3 026	5.1	86.0	1.8	2 859	2 007	5.1	2.32	1.6	4.6	86.2	29 100	120	1.4	3.9
North Belmont (CDP)	10 762	3 903	3 893	4.6	78.8	1.6	3 727	2 377	4.6	2.45	1.5	6.0	79.4	26 200	95	0.4	7.7
North Concord (CDP)	2 095	788	788	4.9	85.9	7.2	756	522	4.9	2.34	6.5	7.0	86.0	24 200	106	2.1	3.3
North Henderson (CDP)	1 832	774	774	4.4	75.2	3.7	697	352	4.4	2.29	3.0	6.2	75.9	14 900	80	0.8	9.4
North Wilkesboro town	3 260	1 342	1 339	5.2	68.4	2.9	1 250	680	5.2	2.16	2.8	3.2	69.4	35 700	121	1.4	6.3
Norwood town	1 818	683	682	5.1	91.3	1.8	640	513	5.1	2.47	1.7	6.9	91.4	19 900	83	0.6	5.2
Ogden (CDP)	2 811	996	982	5.7	85.2	0.6	934	801	5.8	2.86	0.3	2.1	85.8	43 800	158	0.6	10.1
Oxford city	7 603	2 868	2 865	5.3	85.6	6.6	2 709	1 710	5.3	2.26	5.9	5.7	85.8	31 700	75	0.9	4.4
Parkwood (CDP)	3 420	1 076	1 076	6.3	95.4	0.1	1 066	902	6.3	3.17	0.1	1.0	96.0	53 200	265	0.2	–
Pembroke town	2 698	748	746	4.9	74.7	2.8	702	287	4.9	2.62	2.8	7.3	75.5	25 200	86	3.4	5.3
Penelope (CDP)	1 348	496	496	5.1	88.5	3.2	472	356	5.2	2.64	1.9	2.5	88.3	29 100	124	–	6.5
Phillipsville (CDP)	1 642	588	585	5.0	93.3	6.5	552	444	5.1	2.64	4.2	5.3	93.1	28 600	101	0.7	2.7
Pilot Mountain town	1 090	513	510	5.3	85.1	4.1	454	293	5.4	2.07	3.7	2.6	88.1	31 000	105	3.9	16.6
Pinehurst (CDP)	3 421	2 136	2 134	5.4	68.2	2.4	1 440	1 133	5.8	1.99	2.6	1.7	83.0	83 400	208	1.1	39.6
Pinetops town	1 465	527	527	5.1	84.8	10.6	504	320	5.1	2.42	9.7	9.9	85.3	28 000	68	0.3	2.6
Pine Valley (CDP)	3 438	1 276	1 276	6.7	89.8	0.1	1 222	978	6.7	2.59	0.1	0.2	90.3	61 000	237	1.2	11.6
Pineville town	1 525	566	566	5.0	95.6	3.4	550	346	5.0	2.54	2.5	3.8	95.5	31 400	78	–	2.9
Piney Green-White Oak (CDP)	6 058	2 342	2 340	4.8	52.2	1.3	2 078	1 147	4.9	2.66	1.0	3.8	56.2	36 200	147	2.2	15.7
Pisgah Forest (CDP)	1 899	755	749	5.0	71.4	2.7	711	594	5.1	2.43	2.7	3.1	71.2	33 300	121	1.2	10.7
Pittsboro town	1 332	579	579	5.1	77.7	4.8	532	330	5.1	2.12	3.8	1.7	77.6	34 100	124	2.9	3.8
Pleasant Garden (CDP)	1 991	782	780	5.1	72.1	2.8	733	641	5.1	2.44	1.9	1.9	70.4	40 500	124	1.4	5.2
Pleasant Hill (CDP)	1 278	540	539	5.1	85.7	1.9	494	410	5.2	2.37	1.6	1.8	87.9	24 700	87	1.0	24.3
Plymouth town	4 571	1 695	1 692	5.4	82.9	5.5	1 564	950	5.4	2.46	5.1	6.1	83.6	27 900	92	1.5	9.4
Poplar Tent (CDP)	2 764	1 051	1 051	4.9	76.4	1.2	976	844	5.0	2.50	0.8	4.1	79.1	34 800	120	1.9	6.4
Princeton town	1 034	407	407	5.1	81.3	2.0	388	258	5.1	2.34	2.1	4.1	81.7	25 800	73	0.4	5.8
Princeville town	1 508	523	522	4.7	81.4	25.3	463	303	4.8	2.63	23.1	15.8	79.7	16 500	66	1.0	16.2
Pumpkin Center (CDP)	4 004	1 308	1 308	6.1	89.5	2.5	1 202	980	6.1	3.17	2.1	4.0	91.0	40 000	160	5.0	9.8
Raeford city	3 630	1 288	1 287	5.5	88.4	1.9	1 235	919	5.5	2.43	1.3	5.7	88.3	32 700	132	1.7	4.2
Raleigh city	150 255	57 866	57 859	5.0	76.2	0.8	54 851	26 670	5.1	2.17	0.8	3.0	77.7	54 400	204	1.7	5.9
Ramseur town	1 162	505	501	5.4	90.6	3.0	459	363	5.4	2.24	2.0	2.4	91.5	27 400	86	1.1	11.1
Randleman city	2 156	872	872	5.0	87.7	3.7	825	585	5.0	2.31	3.0	3.0	88.6	25 200	102	1.2	6.3
Ranlo town	1 774	679	678	4.9	83.8	0.9	631	422	5.0	2.47	0.8	7.0	84.8	19 100	107	2.1	8.7
Red Springs town	3 607	1 306	1 306	5.2	90.2	2.8	1 259	840	5.2	2.44	2.9	6.8	90.0	21 900	79	0.8	4.6
Reidsville city	12 492	4 982	4 981	5.0	84.0	2.8	4 743	2 820	5.0	2.24	2.3	5.6	84.3	27 600	99	1.1	5.0
Rich Square town	1 057	480	434	5.6	85.9	4.4	385	299	5.5	2.20	3.1	3.6	85.5	26 300	92	2.9	10.4
Roanoke Rapids city	14 702	5 783	5 777	5.1	87.7	2.6	5 491	3 718	5.1	2.36	2.2	3.6	87.9	27 000	99	0.8	4.3
Robbins city	1 256	505	505	5.3	85.3	3.2	489	333	5.3	2.31	2.9	2.7	85.7	20 200	104	1.8	1.3
Robbinsville town	1 370	569	569	5.1	73.6	2.6	512	344	5.1	2.47	2.1	2.9	73.2	28 500	81	0.6	2.3
Robersonville town	1 981	788	782	5.4	85.8	5.9	738	495	5.4	2.26	3.3	6.9	85.4	31 600	81	1.2	5.1
Rockingham city	8 300	3 215	3 214	5.3	86.1	1.4	3 039	1 993	5.3	2.29	1.3	3.2	86.6	32 400	107	2.4	6.3
Rockwell town	1 339	510	510	5.3	89.6	0.2	497	400	5.3	2.42	0.2	2.8	89.5	32 200	104	0.7	3.0
Rocky Mount city	41 283	16 152	16 148	5.1	81.0	1.3	15 138	8 266	5.1	2.36	1.3	5.9	82.0	37 100	129	1.3	7.2

Table 1. **Summary of General Housing Characteristics: 1980**—Con.

[For meaning of symbols, see Introduction. For definitions of terms, see appendixes A and B]

The State Urban and Rural and Size of Place Inside and Outside SMSA's SCSA's SMSA's Urbanized Areas Places of 1,000 or More Counties	Total persons	Total housing units	Year-round housing units: Total	Median rooms	Percent: One unit at address	Percent: Lacking complete plumbing for exclusive use	Occupied: Total	Occupied: Owner	Occupied: Median rooms	Occupied: Median number of persons	Percent: Lacking complete plumbing for exclusive use	Percent: With 1.01 or more persons per room	Percent: One unit at address	Median value (dollars), specified owner	Median contract rent (dollars), specified renter	Vacancy rate: Homeowner	Vacancy rate: Rental
PLACES OF 1,000 OR MORE—Con.																	
Rosebaro town	1 227	519	518	5.6	89.2	4.2	481	334	5.6	2.25	3.3	4.0	89.0	26 400	74	0.3	3.9
Rose Hill town	1 508	626	626	5.2	85.1	3.8	572	410	5.2	2.26	3.8	5.2	85.7	24 600	75	2.4	9.0
Rosemary (CDP)	1 828	718	704	4.4	72.9	19.6	639	424	4.5	2.45	16.6	11.0	71.8	16 000	53	0.5	9.3
Rosewood (CDP)	4 003	946	945	5.2	76.1	0.8	880	620	5.3	2.68	0.3	3.2	77.0	39 300	124	1.3	13.3
Rowland town	1 841	681	681	5.2	82.8	11.6	647	437	5.3	2.25	11.9	10.7	83.8	23 000	62	0.7	7.1
Roxboro city	7 532	2 969	2 967	4.8	79.0	3.1	2 790	1 691	4.8	2.29	2.8	5.7	79.0	25 000	100	1.1	6.3
Rural Hall town	1 336	620	620	5.1	77.7	1.9	559	377	5.2	2.12	1.8	2.3	79.8	37 400	148	3.3	15.0
Rutherford College town	1 108	438	438	5.2	81.3	2.1	430	355	5.3	2.38	1.9	2.3	81.6	35 200	120	0.3	2.6
Rutherfordton town	3 434	1 460	1 460	5.4	84.6	2.0	1 390	927	5.4	2.13	1.8	3.1	84.7	34 400	104	2.0	3.3
St. Pauls town	1 639	633	632	5.2	89.6	3.8	608	386	5.2	2.35	3.8	3.8	89.5	21 100	90	–	5.1
St. Stephens (CDP)	10 797	3 736	3 727	5.2	80.6	0.9	3 592	2 799	5.2	2.87	0.7	2.6	81.5	39 700	164	0.6	6.8
Salem (CDP)	2 823	895	895	4.9	78.2	3.6	836	634	4.9	2.61	2.9	3.6	79.9	34 700	124	1.2	12.9
Salem (CDP)	1 575	613	609	5.3	84.9	7.1	556	471	5.4	2.66	4.3	3.4	85.3	36 500	102	1.7	7.6
Salisbury city	22 677	8 821	8 818	5.2	77.8	1.5	8 398	4 909	5.2	2.10	1.3	3.1	78.4	33 200	120	1.1	5.2
Sanford city	14 773	5 903	5 898	5.1	85.6	4.3	5 545	3 385	5.1	2.31	4.0	4.0	86.0	30 500	117	1.9	6.5
Scotland Neck town	2 834	1 190	1 190	5.0	87.6	12.5	1 095	627	5.1	2.22	12.6	7.5	88.2	25 800	63	4.7	9.8
Seagate (CDP)	3 422	1 267	1 265	5.5	83.2	0.8	1 195	899	5.5	2.62	0.7	1.9	84.4	35 300	150	1.1	9.5
Selma town	4 762	1 887	1 886	4.9	85.0	2.2	1 783	1 011	4.9	2.27	2.3	5.6	84.7	22 600	90	1.5	2.5
Shelby city	15 310	5 980	5 978	5.1	83.9	0.9	5 731	3 207	5.1	2.25	0.8	5.1	84.5	31 300	103	1.4	4.2
Siler City town	4 446	1 730	1 717	5.2	85.9	3.9	1 617	1 134	5.2	2.34	2.8	4.1	87.0	28 900	89	1.0	7.3
Silver City (CDP)	1 620	457	457	5.2	81.6	17.5	437	321	5.2	3.24	15.8	19.0	81.5	19 100	64	0.3	7.2
Silver Lake (CDP)	3 678	1 220	1 213	5.6	78.6	0.8	1 145	938	5.6	3.15	0.3	2.7	78.3	38 100	178	2.6	6.8
Smithfield town	7 288	2 882	2 879	5.2	85.7	2.7	2 693	1 576	5.3	2.26	2.2	4.6	86.2	39 200	101	1.7	4.6
Snow Hill town	1 374	553	553	5.5	91.7	4.5	517	371	5.5	2.31	4.1	5.2	91.9	31 800	78	0.3	11.5
South Belmont (CDP)	2 068	791	791	5.1	87.1	2.3	769	545	5.1	2.41	1.4	3.0	87.9	37 000	125	0.4	6.7
Southern Pines town	8 620	3 783	3 767	5.1	76.1	2.0	3 375	2 084	5.2	2.11	1.6	4.4	77.5	46 000	150	2.6	12.3
South Gastonia (CDP)	4 767	1 672	1 672	4.9	88.0	5.1	1 637	1 226	4.9	2.71	4.8	5.1	87.8	26 500	102	0.7	3.7
South Goldsboro (CDP)	2 531	1 004	1 004	4.4	66.8	2.5	848	284	4.4	2.67	2.7	9.0	63.4	29 000	99	0.4	14.9
South Henderson (CDP)	2 384	882	880	4.8	81.4	12.2	818	533	4.8	2.62	10.9	7.0	81.5	19 600	67	2.2	4.0
Southport city	2 824	1 207	1 206	5.5	88.7	2.7	1 045	781	5.6	2.28	1.7	2.6	89.2	34 500	114	3.5	9.0
South Weldon (CDP)	1 801	598	597	4.9	88.6	19.4	551	255	4.9	2.82	17.6	10.5	87.7	17 000	68	–	5.7
Sparta town	1 687	725	722	5.0	75.6	1.4	683	450	5.1	2.05	1.5	2.0	76.1	33 900	120	0.4	5.3
Spencer town	2 938	1 274	1 273	5.4	81.2	1.3	1 178	823	5.4	2.08	0.5	1.4	82.9	24 500	146	2.0	9.0
Spindale town	4 246	1 660	1 660	5.0	91.4	1.2	1 580	1 151	5.1	2.24	1.1	4.6	91.5	19 500	76	1.5	6.7
Springdale (CDP)	2 443	825	821	5.3	96.6	0.4	799	691	5.3	2.93	0.4	2.5	96.5	33 900	156	1.1	11.5
Spring Hope town	1 254	501	501	5.4	88.4	5.8	450	286	5.4	2.29	6.0	5.1	87.8	30 600	76	2.1	3.5
Spring Lake town	6 273	2 604	2 602	4.2	57.3	0.8	2 191	714	4.4	2.65	0.9	8.7	60.5	31 100	132	4.3	17.2
Spruce Pine town	2 282	985	980	5.2	84.6	2.1	905	689	5.2	2.26	2.1	3.2	85.7	31 000	85	1.9	10.7
Stallings town	1 826	595	595	5.3	90.4	0.5	575	482	5.3	3.02	0.3	4.7	90.6	35 900	171	0.8	7.9
Stanley town	2 341	885	885	5.0	90.8	1.0	859	581	5.0	2.41	1.0	4.7	90.8	27 700	114	0.5	2.8
Stanleyville (CDP)	5 039	2 135	2 135	5.0	73.9	1.0	2 022	1 420	5.1	2.28	0.7	2.1	76.0	40 800	176	1.7	8.1
Statesville city	18 622	7 471	7 469	5.1	84.1	2.3	7 065	4 198	5.1	2.23	1.8	5.0	84.6	29 900	112	1.1	3.8
Statesville West (CDP)	1 905	650	650	5.0	94.8	1.7	610	499	5.0	2.86	1.6	6.9	94.6	25 300	110	0.6	0.9
Stokesdale (CDP)	1 070	398	391	5.3	92.1	7.4	368	286	5.3	2.40	6.5	3.5	93.2	33 900	78	0.3	8.9
Stoneville town	1 054	431	430	5.2	78.8	4.2	403	332	5.2	2.41	2.0	3.2	78.9	28 500	88	–	5.3
Stony Point (CDP)	1 150	430	430	5.2	88.1	2.8	406	343	5.2	2.53	1.5	4.9	87.7	22 600	89	1.7	10.0
Summerfield (CDP)	1 680	623	612	5.3	82.5	8.2	592	463	5.3	2.53	7.8	3.5	82.9	42 000	104	0.9	5.1
Swannanoa (CDP)	5 586	2 158	2 131	4.9	79.8	2.2	2 005	1 574	5.0	2.42	1.9	4.4	80.4	30 600	120	0.6	7.9
Sylva town	1 699	737	731	4.8	72.5	6.0	656	377	5.0	2.19	3.5	2.4	74.1	33 800	118	1.3	7.6
Tabor City town	2 710	1 038	1 036	5.3	83.9	6.0	949	650	5.3	2.51	6.3	6.5	85.6	22 800	78	0.6	21.1
Tarboro town	8 634	3 415	3 413	5.1	83.9	1.7	3 243	2 141	5.1	2.34	1.6	4.0	85.0	32 300	104	1.7	6.8
Taylorsville town	1 103	504	504	5.2	77.8	3.4	456	294	5.2	2.09	2.4	2.6	78.9	32 900	113	3.3	6.4
Thomasville city	14 144	5 429	5 426	4.8	79.0	2.1	5 164	2 766	4.8	2.33	2.0	6.2	79.9	25 300	105	0.9	4.9
Toast (CDP)	2 339	903	899	4.8	84.3	6.5	841	649	4.8	2.45	5.1	3.8	85.1	24 100	84	1.8	12.3
Trent Woods town	1 177	446	442	6.6	96.2	–	433	403	6.6	2.46	–	0.2	96.1	68 800	230	2.2	–
Trinity (CDP)	6 887	2 509	2 502	5.1	76.7	2.6	2 331	1 794	5.2	2.81	2.0	2.9	78.6	37 300	125	1.6	13.0
Troutman town	1 360	530	530	5.4	93.2	1.3	488	416	5.4	2.58	0.2	2.3	94.3	29 300	108	3.9	7.7
Troy town	2 702	1 103	1 102	5.1	83.0	4.8	991	634	5.1	2.26	3.7	6.3	83.7	25 500	95	3.5	11.6
Tryon town	1 796	927	925	5.0	74.5	3.4	807	531	5.1	1.76	3.3	3.1	77.2	36 700	164	3.1	17.1
Valdese town	3 364	1 410	1 410	5.0	84.1	1.7	1 336	906	5.0	2.21	1.0	2.7	86.1	30 100	120	0.5	10.8
Valley Hill (CDP)	2 396	1 191	1 076	5.2	85.8	2.0	981	769	5.2	2.15	1.4	1.9	86.7	41 500	151	0.6	6.6
Vander (CDP)	1 671	594	591	5.2	62.9	8.1	563	438	5.3	2.70	7.5	5.2	63.8	33 000	90	0.7	10.7
Wadesboro town	4 206	1 636	1 635	5.2	82.2	4.5	1 549	950	5.2	2.24	4.3	7.6	82.3	30 900	90	1.1	3.5
Wake Forest town	3 780	1 267	1 265	5.0	89.3	3.6	1 195	675	5.0	2.49	2.9	6.7	89.5	30 500	102	0.6	4.1
Wallace town	2 903	1 175	1 175	5.4	88.0	2.0	1 065	801	5.4	2.43	1.4	3.0	90.4	29 000	93	2.4	21.4
Walnut Cove town	1 147	438	437	5.2	90.8	5.7	415	294	5.2	2.23	5.3	5.8	91.1	30 500	95	0.7	6.9
Wanchese (CDP)	1 105	460	400	5.3	76.3	1.5	393	334	5.3	2.42	1.5	4.1	76.8	35 800	125	0.3	3.3
Warsaw town	2 910	1 109	1 106	5.3	88.1	4.4	1 039	656	5.3	2.41	3.8	5.4	88.5	26 900	68	2.1	5.7
Washington city	8 418	3 395	3 387	5.2	79.7	6.9	3 191	1 641	5.2	2.24	5.8	4.8	80.5	31 200	92	1.7	5.0
Waxhaw town	1 208	427	427	5.5	93.9	4.0	393	329	5.5	2.89	2.8	3.1	94.1	32 000	109	3.2	5.9
Waynesville town	6 765	2 974	2 944	4.9	76.7	2.3	2 592	1 633	5.0	2.24	1.7	4.2	79.7	35 200	114	2.2	11.7
Weaverville town	1 495	612	611	5.4	84.3	2.0	578	416	5.4	2.37	1.4	1.7	84.6	40 000	173	1.0	6.4
Welcome (CDP)	3 243	1 228	1 228	5.1	77.0	1.3	1 127	867	5.2	2.74	1.0	2.6	78.9	38 300	168	1.5	14.5
Weldon town	1 844	773	765	5.3	84.8	11.6	716	394	5.3	2.15	10.9	6.1	85.3	26 800	72	0.5	9.0
Wendell town	2 222	877	877	5.4	89.1	1.1	822	603	5.4	2.39	0.7	2.2	89.1	40 600	118	1.6	4.4
West Concord (CDP)	5 859	2 177	2 177	4.9	89.5	3.5	2 097	1 481	4.9	2.50	3.3	5.9	89.4	26 500	55	0.7	4.6
West Marion (CDP)	1 596	619	617	4.8	67.1	3.2	566	424	4.9	2.54	1.9	4.9	69.3	29 900	125	0.2	18.4
West Rockingham (CDP)	2 093	827	827	5.0	88.4	3.6	733	590	5.0	2.49	3.8	3.7	90.0	20 600	82	1.8	21.9
Whispering Pines village	1 160	615	590	6.1	96.3	0.3	563	531	6.2	1.99	0.4	0.4	96.4	89 900	389	0.9	22.0
Whiteville city	5 565	2 345	2 315	5.2	81.0	1.9	2 114	1 216	5.3	2.25	1.8	3.7	81.1	34 900	109	0.7	13.7
Wilkesboro town	2 335	948	947	5.5	81.9	2.4	901	589	5.5	2.18	2.0	1.2	82.5	48 800	153	0.5	8.5
Williamston town	6 159	2 289	2 289	5.2	83.2	4.5	2 173	1 197	5.2	2.35	4.4	6.2	83.7	31 100	82	0.7	4.9
Wilmington city	44 000	19 212	19 203	5.0	82.0	1.5	17 418	8 214	5.0	2.11	1.0	3.4	82.8	26 000	135	1.9	7.6
Wilson city	34 424	13 032	13 026	4.9	75.4	2.0	12 343	6 199	4.9	2.31	1.7	5.5	76.3	40 300	112	1.6	6.1

Table 1. **Summary of General Housing Characteristics: 1980**—Con.

[For meaning of symbols, see Introduction. For definitions of terms, see appendixes A and B]

The State / Urban and Rural and Size of Place / Inside and Outside SMSA's / SCSA's / SMSA's / Urbanized Areas / Places of 1,000 or More / Counties	Total persons	Total housing units	Year-round housing units: Total	Median rooms	Percent: One unit at address	Percent: Lacking complete plumbing for exclusive use	Occupied: Total	Occupied: Owner	Occupied: Median rooms	Occupied: Median number of persons	Percent: Lacking complete plumbing for exclusive use	Percent: With 1.01 or more persons per room	Percent: One unit at address	Median value (dollars), specified owner	Median contract rent (dollars), specified renter	Vacancy rate: Homeowner	Vacancy rate: Rental
PLACES OF 1,000 OR MORE—Con.																	
Windemere (CDP)	4 115	1 333	1 333	6.5	90.4	0.6	1 297	1 179	6.6	3.10	0.5	0.8	91.4	50 700	184	1.1	7.1
Windsor town	2 126	882	882	5.5	85.9	5.8	821	555	5.5	2.20	5.2	4.1	86.8	30 300	69	1.4	4.3
Wingate town	2 615	562	562	5.5	81.0	1.1	522	371	5.6	2.54	1.1	7.3	83.3	47 400	151	2.9	6.2
Winston-Salem city	131 885	53 597	53 561	5.0	77.7	0.8	50 338	26 405	5.0	2.15	0.7	3.8	78.9	37 200	148	1.8	6.4
Winter Park (COP)	4 504	1 725	1 725	5.9	91.9	0.2	1 672	1 383	5.9	2.42	0.2	1.0	92.2	39 600	172	0.7	5.9
Winterville town	2 052	732	731	5.2	85.4	4.8	681	512	5.2	2.66	4.0	7.8	86.5	33 200	101	1.2	8.2
Woodfin town	3 260	1 253	1 245	4.7	70.4	2.1	1 170	730	4.8	2.31	1.8	4.4	71.0	21 000	185	0.9	6.0
Wrightsboro (CDP)	3 985	1 419	1 408	5.5	85.7	1.8	1 342	1 139	5.5	2.73	1.3	3.1	86.2	32 400	128	0.4	7.3
Wrightsville Beach town	2 910	2 251	1 499	4.9	45.1	0.5	1 321	582	5.0	1.96	0.5	1.6	46.7	79 200	233	4.1	9.9
Yadkinville town	2 216	851	851	5.1	80.1	2.5	782	564	5.1	2.33	1.5	2.3	81.7	31 300	103	1.9	9.2
Yanceyville (CDP)	1 511	609	606	5.1	76.4	10.9	532	342	5.1	2.45	6.0	4.1	75.2	22 400	69	1.4	7.3
Zebulon town	2 055	783	783	5.2	84.5	5.1	747	520	5.2	2.34	5.4	5.1	84.7	37 300	95	1.9	0.9
COUNTIES																	
Alamance	99 319	38 179	38 144	5.1	83.2	5.0	35 962	26 376	5.1	2.41	3.7	3.5	83.8	32 800	122	1.3	6.5
Alexander	24 999	9 386	9 133	5.2	79.4	5.6	8 528	7 079	5.2	2.71	4.1	4.0	79.7	35 600	108	1.0	7.2
Alleghany	9 587	4 670	4 241	5.2	85.1	9.1	3 596	2 896	5.2	2.35	6.0	3.2	84.4	31 300	107	1.6	8.1
Anson	25 649	9 074	9 023	5.1	81.5	13.7	8 386	6 244	5.2	2.55	11.1	9.6	81.1	26 000	77	1.1	4.2
Ashe	22 325	9 525	8 950	5.3	83.6	12.0	8 028	6 646	5.4	2.50	10.0	3.5	83.6	33 200	103	1.6	10.4
Avery	14 409	7 075	6 168	5.1	78.5	7.1	4 826	3 904	5.2	2.48	6.5	4.7	81.2	28 300	113	1.0	27.1
Beaufort	40 355	17 172	15 792	5.2	79.2	9.8	14 253	10 467	5.2	2.45	8.3	5.2	79.4	31 200	100	1.4	7.7
Bertie	21 024	7 902	7 739	5.3	84.1	20.5	6 897	4 926	5.3	2.55	16.1	9.3	83.2	22 400	58	0.8	7.2
Bladen	30 491	11 427	11 206	5.3	80.0	13.2	10 113	8 225	5.4	2.66	10.1	6.5	79.7	26 200	79	1.0	8.6
Brunswick	35 777	21 551	18 000	4.9	73.3	4.6	12 411	10 074	5.2	2.50	4.4	4.9	75.7	31 700	131	2.9	24.5
Buncombe	160 934	66 131	64 712	5.1	76.1	3.3	60 274	42 461	5.1	2.31	2.5	2.9	77.0	36 200	145	1.2	7.1
Burke	72 504	27 533	27 000	4.9	77.7	3.9	25 338	19 282	5.0	2.46	3.0	4.0	78.8	32 300	124	0.8	10.4
Cabarrus	85 895	32 468	32 421	5.1	82.8	2.4	30 610	22 185	5.1	2.45	2.0	4.2	83.4	34 500	86	1.5	6.0
Caldwell	67 746	25 557	24 967	5.0	78.8	4.8	23 331	17 836	5.1	2.63	3.8	5.0	79.7	30 800	123	1.5	10.8
Camden	5 829	2 148	2 147	5.6	83.4	12.2	1 931	1 508	5.7	2.67	11.3	5.5	82.9	26 700	72	0.9	5.2
Carteret	41 092	23 740	20 668	5.0	67.1	1.9	15 128	11 394	5.3	2.35	1.7	2.8	74.9	36 900	140	3.9	17.6
Caswell	20 705	7 656	7 506	5.2	82.9	18.9	6 516	4 950	5.2	2.83	11.8	7.3	82.1	27 400	66	1.0	6.1
Catawba	105 208	40 731	39 282	5.1	79.6	2.4	37 308	27 669	5.2	2.49	1.8	3.6	80.3	36 900	133	1.1	5.7
Chatham	33 415	12 896	12 861	5.2	78.9	10.5	12 063	9 423	5.2	2.41	8.9	4.1	79.2	32 600	122	0.9	6.7
Cherokee	18 933	8 536	8 214	4.9	80.8	7.9	6 847	5 497	5.1	2.42	6.4	4.3	80.3	27 000	88	1.7	14.4
Chowan	12 558	5 265	4 799	5.4	80.7	10.2	4 350	3 019	5.4	2.46	6.9	5.1	80.7	32 300	77	1.9	6.0
Clay	6 619	3 370	2 955	5.1	85.5	7.0	2 490	2 139	5.2	2.34	5.8	3.6	86.2	31 400	99	2.7	15.0
Cleveland	83 435	30 410	30 294	5.1	82.1	4.5	28 458	20 421	5.2	2.57	3.4	5.0	82.9	32 100	107	1.1	7.3
Columbus	51 037	19 059	18 706	5.3	83.2	10.2	17 266	12 855	5.4	2.60	8.4	6.0	83.1	26 500	87	0.8	14.2
Craven	71 043	25 549	25 448	5.2	76.9	5.7	23 499	14 631	5.3	2.56	4.4	4.0	77.9	37 800	151	1.9	6.1
Cumberland	247 160	81 340	81 277	5.2	76.4	1.9	74 934	43 690	5.2	2.79	1.7	4.8	77.2	35 200	165	2.5	9.2
Currituck	11 089	5 405	4 716	5.0	64.1	6.4	3 897	3 155	5.2	2.44	6.0	4.2	68.3	33 900	125	1.3	9.8
Dare	13 377	11 006	6 112	5.1	78.9	1.9	5 359	4 134	5.2	2.19	2.1	3.1	78.0	47 500	171	2.7	22.2
Davidson	113 162	44 285	43 689	5.0	80.3	3.0	40 010	29 794	5.1	2.53	2.3	4.0	80.9	33 900	123	1.1	9.7
Davie	24 599	9 477	9 459	5.3	83.3	5.6	8 540	7 113	5.4	2.61	3.6	3.3	84.0	37 700	113	1.9	12.2
Duplin	40 952	15 591	15 461	5.2	83.1	11.2	13 993	10 594	5.3	2.58	8.5	5.6	83.3	24 700	70	1.5	10.3
Durham	152 785	58 360	58 331	5.0	75.2	1.4	55 614	29 918	5.1	2.29	1.3	3.9	76.1	42 200	166	1.6	4.8
Edgecombe	55 988	20 278	20 262	5.0	78.4	10.2	18 397	11 338	5.0	2.62	8.3	9.2	78.8	30 700	102	1.4	9.8
Forsyth	243 683	95 878	95 771	5.2	80.4	1.2	90 146	58 606	5.3	2.33	1.0	3.0	81.5	41 900	154	2.0	6.8
Franklin	30 055	11 154	11 131	5.1	81.4	18.6	9 983	6 981	5.2	2.51	14.6	6.9	80.7	27 900	68	0.7	4.3
Gaston	162 568	59 205	59 168	5.0	83.9	1.9	56 362	38 762	5.0	2.58	1.6	5.1	84.4	32 300	115	1.2	6.8
Gates	8 875	3 224	3 163	5.4	83.7	22.9	2 889	2 278	5.5	2.55	20.2	8.4	83.6	24 100	50—	1.0	3.8
Graham	7 217	3 578	3 473	5.1	80.7	6.2	2 481	1 993	5.3	2.61	4.8	4.8	80.6	27 500	76	1.6	14.4
Granville	34 043	11 563	11 483	5.2	81.9	17.1	10 445	7 146	5.3	2.60	14.3	7.9	82.2	32 500	74	0.7	4.8
Greene	16 117	5 588	5 516	5.2	86.2	18.9	5 059	3 299	5.3	2.76	14.8	8.8	85.8	33 100	67	0.5	6.9
Guilford	317 154	120 479	120 258	5.2	79.3	1.7	114 084	71 377	5.2	2.37	1.4	3.4	80.5	43 500	155	1.6	6.0
Halifax	55 286	20 296	20 071	5.0	82.3	17.5	18 286	11 825	5.1	2.51	15.5	9.2	82.2	24 600	69	1.2	8.0
Harnett	59 570	22 175	22 041	5.0	75.6	7.1	20 148	13 492	5.1	2.51	5.5	5.3	76.7	28 400	106	0.9	9.4
Haywood	46 495	20 363	19 449	5.0	81.1	4.8	16 997	12 886	5.1	2.39	3.4	3.8	83.1	33 800	109	1.9	11.5
Henderson	58 580	27 205	24 225	5.1	77.4	2.6	22 389	17 428	5.2	2.27	2.0	2.8	78.2	43 200	151	1.5	7.2
Hertford	23 368	8 259	8 150	5.2	82.2	15.2	7 499	5 079	5.3	2.54	12.9	8.1	81.9	26 200	80	0.9	6.6
Hoke	20 383	6 477	6 470	5.2	73.2	9.6	6 024	4 594	5.2	2.97	7.9	11.2	73.6	28 200	121	1.5	9.9
Hyde	5 873	2 836	2 580	5.2	81.3	19.5	2 029	1 572	5.3	2.49	12.5	6.3	80.9	25 500	82	1.3	15.7
Iredell	82 538	32 361	30 951	5.2	82.3	3.4	29 128	22 042	5.2	2.48	2.4	4.2	82.8	35 100	108	1.2	5.4
Jackson	25 811	11 960	11 073	4.8	75.1	6.8	8 502	6 242	5.0	2.37	4.9	3.7	76.1	36 200	124	1.4	13.9
Johnston	70 599	27 961	27 727	5.1	80.8	8.3	25 157	17 001	5.1	2.47	5.0	4.4	80.8	31 600	89	1.0	7.1
Jones	9 705	3 655	3 643	5.3	83.4	14.9	3 203	2 394	5.3	2.63	10.6	7.2	82.6	24 300	63	0.4	7.2
Lee	36 718	13 998	13 974	5.2	82.0	5.5	12 914	9 381	5.2	2.51	4.1	4.1	82.1	34 300	121	1.8	7.7
Lenoir	59 819	22 563	22 468	5.0	79.8	8.3	20 674	12 744	5.1	2.46	6.7	5.7	80.3	35 200	86	2.0	7.8
Lincoln	42 372	16 166	15 810	5.1	79.8	5.3	14 674	11 461	5.2	2.59	4.0	4.6	80.8	35 300	113	1.1	7.9
McDowell	35 135	13 946	13 637	5.0	77.8	6.9	12 224	9 615	5.1	2.52	4.4	4.6	79.7	28 500	106	1.3	10.5
Macon	20 178	13 358	9 830	5.1	82.8	5.0	7 701	6 448	5.2	2.30	4.6	2.9	83.7	37 700	120	2.2	15.7
Madison	16 827	7 167	6 986	5.0	80.2	21.2	5 844	4 342	5.0	2.43	16.4	4.4	79.5	26 400	86	0.7	7.3
Martin	25 948	9 319	9 297	5.3	82.3	12.0	8 615	5 665	5.3	2.62	10.1	7.6	82.3	31 200	78	0.6	5.8
Mecklenburg	404 270	156 134	155 646	5.3	77.2	0.9	146 967	88 631	5.3	2.38	0.9	3.7	78.1	48 100	177	2.2	5.6
Mitchell	14 428	6 055	5 820	5.2	83.6	7.8	5 263	4 353	5.2	2.46	6.8	3.6	84.2	29 400	89	1.7	8.5
Montgomery	22 469	9 520	8 834	5.1	81.4	10.0	7 760	6 003	5.2	2.50	8.2	6.2	81.5	26 000	85	1.4	7.6
Moore	50 505	21 048	20 829	5.3	78.6	6.5	18 582	14 187	5.4	2.32	5.4	3.9	80.4	38 000	130	1.3	12.7
Nash	67 153	25 719	25 652	5.1	81.1	11.4	23 470	14 718	5.1	2.48	9.5	6.3	81.6	37 400	108	1.4	7.9
New Hanover	103 471	43 319	41 103	5.3	81.4	1.3	37 691	24 358	5.4	2.38	1.0	2.8	82.4	37 200	155	1.8	8.9
Northampton	22 584	8 721	8 245	5.1	82.1	21.2	7 097	5 287	5.2	2.53	15.5	9.3	80.7	21 000	50	0.9	6.1
Onslow	112 784	35 437	34 259	5.0	71.6	2.0	30 307	16 451	5.1	2.77	1.6	4.1	74.9	34 700	159	2.9	12.6
Orange	77 055	28 712	28 646	4.8	69.4	3.7	27 044	14 943	4.8	2.21	2.9	2.8	70.4	53 800	207	1.3	5.0
Pamlico	10 398	5 011	4 105	5.3	80.9	13.8	3 678	3 064	5.4	2.45	11.4	4.7	81.3	23 800	102	1.0	8.4
Pasquotank	28 462	10 502	10 408	5.4	76.9	5.2	9 723	6 358	5.4	2.42	4.7	4.0	77.2	32 200	107	1.5	5.8

Table 1. **Summary of General Housing Characteristics: 1980**—Con.

[For meaning of symbols, see Introduction. For definitions of terms, see appendixes A and B]

The State Urban and Rural and Size of Place Inside and Outside SMSA's SCSA's SMSA's Urbanized Areas Places of 1,000 or More Counties	Total persons	Total housing units	Year-round housing units														
					Percent		Occupied									Vacancy rate	
											Percent						
			Total	Median rooms	One unit at address	Lacking complete plumbing for exclusive use	Total	Owner	Median rooms	Median number of persons	Lacking complete plumbing for exclusive use	With 1.01 or more persons per room	One unit at address	Median value (dollars), specified owner	Median contract rent (dollars), specified renter	Homeowner	Rental
COUNTIES—Con.																	
Pender	22 215	10 292	8 468	5.2	79.6	11.3	7 511	6 244	5.3	2.53	8.3	6.1	80.6	27 000	101	2.0	12.1
Perquimans	9 486	4 170	3 811	5.4	79.5	10.7	3 283	2 467	5.6	2.41	9.5	5.0	82.6	25 700	73	0.8	14.3
Person	29 164	10 685	10 624	5.1	83.8	11.8	9 858	6 929	5.1	2.62	9.3	6.2	83.8	30 200	86	0.7	5.9
Pitt	90 146	32 973	32 832	5.0	74.6	6.8	30 198	17 543	5.1	2.40	5.6	5.7	74.9	41 100	130	1.2	9.5
Polk	12 984	5 927	5 565	5.2	82.1	5.9	5 023	3 978	5.2	2.22	5.0	3.5	83.1	38 500	109	1.5	8.8
Randolph	91 728	35 247	35 175	5.1	79.2	4.7	32 917	25 867	5.2	2.50	3.6	3.2	80.0	34 000	124	1.2	8.2
Richmond	45 481	17 039	17 013	5.1	84.6	6.8	15 809	11 689	5.1	2.46	5.8	5.6	84.9	25 300	97	1.5	9.4
Robeson	101 610	33 319	33 261	5.1	76.8	8.7	31 372	21 271	5.1	2.88	8.1	10.0	77.0	25 400	84	1.2	7.1
Rockingham	83 426	32 258	32 083	5.0	81.7	5.9	29 616	21 894	5.0	2.47	4.6	5.4	82.3	28 900	105	1.6	9.4
Rowan	99 186	39 049	38 832	5.1	79.9	3.4	35 949	26 572	5.2	2.36	1.7	3.4	81.3	32 100	112	1.2	6.8
Rutherford	53 787	21 800	21 172	5.1	82.7	5.0	19 221	14 267	5.2	2.42	3.7	4.3	83.7	27 100	103	1.4	8.8
Sampson	49 687	18 235	17 978	5.3	82.2	10.6	16 646	11 853	5.4	2.62	7.8	6.2	81.8	28 500	78	0.6	5.3
Scotland	32 273	11 112	11 095	5.1	74.9	6.9	10 343	7 016	5.1	2.70	5.8	8.0	74.7	30 600	89	2.1	6.5
Stanly	48 517	19 185	18 918	5.2	87.7	3.7	17 378	13 558	5.3	2.43	2.5	3.6	88.2	30 400	103	1.2	6.9
Stokes	33 086	12 710	12 525	5.1	79.3	11.8	11 252	9 178	5.2	2.70	7.4	4.7	79.9	35 100	104	1.1	8.7
Surry	59 449	23 284	23 148	5.1	83.0	6.8	21 301	16 559	5.1	2.47	4.8	3.9	83.7	30 900	105	1.5	9.7
Swain	10 283	4 853	4 599	4.8	78.8	8.0	3 565	2 668	5.0	2.45	5.1	5.6	80.1	27 700	98	1.0	9.9
Transylvania	23 417	10 234	9 299	5.2	81.1	3.2	8 200	6 598	5.3	2.43	2.7	3.2	82.3	39 300	124	2.2	9.6
Tyrrell	3 975	1 766	1 580	5.2	75.0	14.9	1 381	1 070	5.2	2.42	11.6	7.1	75.2	21 900	92	1.6	8.5
Union	70 380	24 074	23 923	5.3	85.3	4.7	22 921	17 362	5.4	2.74	4.1	5.2	85.3	38 900	123	1.4	4.4
Vance	36 748	13 808	13 642	5.0	82.3	12.4	12 239	7 781	5.1	2.55	9.6	8.0	82.4	31 400	78	1.1	6.7
Wake	301 327	113 372	113 282	5.3	77.8	2.3	106 525	65 263	5.3	2.38	2.0	3.1	79.2	53 500	192	1.8	6.9
Warren	16 232	7 010	6 490	5.3	78.8	21.5	5 257	3 670	5.4	2.60	19.8	8.9	79.4	25 300	53	0.6	5.8
Washington	14 801	5 432	5 263	5.4	78.7	10.0	4 729	3 504	5.5	2.73	7.9	7.1	79.4	29 800	85	1.0	12.1
Watauga	31 666	14 662	13 390	5.0	74.1	4.3	10 746	7 193	5.1	2.28	4.2	2.5	73.6	43 100	167	2.6	22.0
Wayne	97 054	35 032	34 984	5.1	77.9	5.0	32 300	19 117	5.2	2.62	3.7	4.5	78.7	35 800	122	1.4	8.3
Wilkes	58 657	22 117	21 908	5.1	81.1	7.0	20 522	16 503	5.2	2.59	5.5	3.9	81.5	34 200	121	0.8	8.5
Wilson	63 132	23 447	23 394	5.0	79.1	8.1	21 549	12 344	5.1	2.48	5.8	6.5	79.4	37 700	106	1.7	7.0
Yadkin	28 439	11 099	11 034	5.2	83.0	6.5	10 211	8 430	5.2	2.48	4.4	2.9	83.5	32 100	94	0.9	10.2
Yancey	14 934	6 882	6 144	5.0	80.3	13.3	5 277	4 188	5.1	2.49	9.0	4.4	80.6	27 400	105	1.9	14.7

Table 2. Summary of General Housing Characteristics of Housing Units With a White Householder: 1980

[For meaning of symbols, see Introduction. For definitions of terms, see appendixes A and B]

The State Urban and Rural and Size of Place Inside and Outside SMSA's SCSA's SMSA's Urbanized Areas Places of 1,000 or More Counties	Persons			Occupied housing units								
								Percent				
	Total	White	Percent of total	Total	Owner	Median rooms	Median number of persons	Lacking complete plumbing for exclusive use	With 1.01 or more persons per room	One unit at address	Median value (dollars), specified owner	Median contract rent (dollars), specified renter
The State	**5 881 766**	**4 457 507**	**75.8**	**1 623 193**	**1 181 820**	**5.3**	**2.39**	**2.2**	**2.4**	**81.5**	**38 500**	**152**
URBAN AND RURAL AND SIZE OF PLACE												
Urban	**2 822 852**	**2 026 239**	**71.8**	**759 012**	**486 993**	**5.3**	**2.26**	**0.7**	**1.9**	**82.1**	**40 700**	**166**
Inside urbanized areas	2 002 025	1 448 765	72.4	538 653	340 290	5.3	2.28	0.6	1.8	81.3	43 300	180
Central cities	1 244 755	824 147	66.2	328 244	196 074	5.3	2.14	0.5	1.4	80.8	44 600	185
Urban fringe	757 270	624 618	82.5	210 409	144 216	5.3	2.53	0.8	2.4	82.0	41 600	171
Outside urbanized areas	820 827	577 474	70.4	220 359	146 703	5.3	2.21	1.0	2.0	84.2	35 000	128
Places of 10,000 or more	436 865	295 737	67.7	112 385	71 390	5.3	2.19	0.8	1.8	83.4	35 900	142
Places of 2,500 to 10,000	383 962	281 737	73.4	107 974	75 313	5.3	2.24	1.2	2.2	85.0	34 200	116
Rural	**3 058 914**	**2 431 268**	**79.5**	**864 181**	**694 827**	**5.3**	**2.52**	**3.4**	**2.9**	**81.0**	**36 600**	**122**
Places of 1,000 to 2,500	225 169	180 440	80.1	67 811	50 301	5.2	2.29	1.8	2.6	84.3	32 600	107
Other rural	2 833 745	2 250 828	79.4	796 370	644 526	5.3	2.55	3.6	3.0	80.7	37 100	123
INSIDE AND OUTSIDE SMSA's												
Inside SMSA's	**3 098 286**	**2 420 597**	**78.1**	**881 760**	**619 657**	**5.3**	**2.38**	**1.4**	**2.1**	**81.3**	**42 100**	**169**
Urban	2 066 709	1 510 799	73.1	562 806	358 705	5.3	2.28	0.6	1.8	81.6	42 900	178
Central cities	1 235 488	822 411	66.6	328 200	197 287	5.3	2.14	0.5	1.4	80.7	44 500	185
Not in central cities	831 221	688 388	82.8	234 606	161 418	5.3	2.49	0.8	2.3	82.7	41 000	167
Rural	1 031 577	909 798	88.2	318 954	260 952	5.3	2.60	2.8	2.8	80.8	40 600	131
Outside SMSA's	**2 783 480**	**2 036 910**	**73.2**	**741 433**	**562 163**	**5.3**	**2.41**	**3.0**	**2.8**	**81.8**	**34 400**	**122**
Urban	756 143	515 440	68.2	196 206	128 288	5.3	2.22	1.0	2.0	83.7	34 900	128
Rural	2 027 337	1 521 470	75.0	545 227	433 875	5.2	2.48	3.8	3.0	81.1	34 200	111
SMSA's												
Asheville, N.C.	177 761	162 630	91.5	60 869	44 296	5.1	2.32	3.8	2.8	78.0	36 900	152
Urban	101 281	87 100	86.0	34 229	23 184	5.1	2.19	1.2	2.2	77.2	36 100	156
Rural	76 480	75 530	98.8	26 640	21 112	5.2	2.49	7.2	3.6	79.0	38 700	128
Burlington, N.C.	99 319	79 775	80.3	29 987	22 683	5.2	2.35	1.8	2.0	84.9	34 500	127
Urban	64 196	51 207	79.8	19 741	14 001	5.2	2.26	0.9	1.8	86.6	33 600	133
Rural	35 123	28 568	81.3	10 246	8 682	5.2	2.53	3.4	2.4	81.6	37 300	107
Charlotte–Gastonia, N.C.	637 218	491 420	77.1	180 874	125 349	5.4	2.39	0.8	2.3	82.8	45 100	179
Urban	481 588	354 071	73.5	134 289	87 048	5.4	2.30	0.6	2.1	82.2	45 900	189
Rural	155 630	137 349	88.3	46 585	38 301	5.4	2.74	1.5	3.0	84.2	43 300	138
Fayetteville, N.C.	247 160	158 237	64.0	50 985	32 398	5.4	2.68	0.7	2.6	80.1	37 100	176
Urban	213 919	135 448	63.3	43 175	26 160	5.4	2.68	0.4	2.5	80.7	37 400	180
Rural	33 241	22 789	68.6	7 810	6 238	5.4	2.70	2.4	2.9	76.9	34 400	121
Greensboro–Winston-Salem–High Point, N.C.	827 252	661 640	80.0	245 809	181 062	5.3	2.37	1.8	2.1	82.6	41 400	159
Urban	498 364	355 253	71.3	138 114	90 853	5.3	2.22	0.7	1.6	82.3	42 200	169
Rural	328 888	306 387	93.2	107 695	90 209	5.3	2.61	3.2	2.6	83.0	40 300	124
Hickory, N.C.	130 207	118 224	90.8	42 367	32 705	5.2	2.49	1.9	2.9	81.2	37 500	136
Urban	59 592	52 442	88.0	19 641	13 765	5.3	2.35	0.8	2.3	81.4	38 600	151
Rural	70 615	65 782	93.2	22 726	18 940	5.2	2.67	2.9	3.4	80.9	36 500	120
Jacksonville, N.C.	112 784	85 498	75.8	24 616	14 189	5.2	2.71	0.8	2.7	75.4	35 700	161
Urban	72 891	51 749	71.0	13 010	6 345	5.4	2.84	0.2	2.0	84.3	38 400	195
Rural	39 893	33 749	84.6	11 606	7 844	5.0	2.55	1.5	3.5	65.4	31 900	136
Norfolk–Virginia Beach–Portsmouth, Va.–N.C.	806 951	560 620	69.5	192 249	123 804	5.8	2.45	0.6	1.5	79.1	49 700	217
Urban	770 784	533 425	69.2	182 969	116 495	5.8	2.44	0.5	1.4	79.0	49 800	219
Rural	36 167	27 195	75.2	9 280	7 309	5.7	2.65	2.6	2.4	80.1	45 400	143
North Carolina (pt.)	11 089	9 256	83.5	3 381	2 798	5.2	2.41	2.3	3.0	67.5	36 700	128
Urban	–	–	–	–	–	–	–	–	–	–	–	–
Rural	11 089	9 256	83.5	3 381	2 798	5.2	2.41	2.3	3.0	67.5	36 700	128
Virginia (pt.)	795 862	551 364	69.3	188 868	121 006	5.8	2.45	0.6	1.4	79.3	49 800	218
Urban	770 784	533 425	69.2	182 969	116 495	5.8	2.44	0.5	1.4	79.0	49 800	219
Rural	25 078	17 939	71.5	5 899	4 511	6.0	2.81	2.7	2.2	87.4	50 400	154
Raleigh–Durham, N.C.	531 167	389 883	73.4	144 873	91 377	5.4	2.27	0.9	1.3	79.0	53 800	207
Urban	383 130	273 096	71.3	102 956	58 283	5.3	2.17	0.5	1.0	79.0	55 400	215
Rural	148 037	116 787	78.9	41 917	33 094	5.4	2.54	1.9	1.9	79.0	50 300	155
Salisbury–Concord, N.C.	185 081	156 400	84.5	58 010	44 136	5.2	2.37	1.2	2.6	83.5	34 400	105
Urban	97 609	78 333	80.3	30 516	20 764	5.1	2.21	0.9	2.7	85.0	31 000	99
Rural	87 472	78 067	89.2	27 494	23 372	5.4	2.58	1.6	2.4	81.8	38 800	126
Wilmington, N.C.	139 248	107 634	77.3	39 989	28 664	5.3	2.36	0.9	2.0	80.1	38 900	170
Urban	94 139	72 100	76.6	27 135	18 302	5.5	2.33	0.4	1.5	82.4	40 600	176
Rural	45 109	35 534	78.8	12 854	10 362	5.1	2.43	1.8	3.2	75.2	35 300	152
URBANIZED AREAS												
Asheville, N.C.	102 400	88 180	86.1	34 646	23 498	5.1	2.19	1.2	2.2	77.1	36 100	156
Burlington, N.C.	66 580	53 186	79.9	20 494	14 530	5.2	2.27	0.9	1.8	86.5	33 400	134
Charlotte, N.C.	350 715	245 985	70.1	95 626	61 354	5.5	2.26	0.3	1.2	80.7	52 000	216
Concord, N.C.	71 994	60 032	83.4	23 152	15 869	5.0	2.28	1.0	3.1	85.7	30 400	82
Durham, N.C.	157 287	100 167	63.7	38 557	18 907	5.0	2.04	0.7	1.0	74.9	50 600	207
Fayetteville, N.C.	215 839	136 908	63.4	43 679	26 373	5.4	2.68	0.4	2.5	80.5	37 300	180
Gastonia, N.C.	106 884	90 587	84.8	32 688	21 768	5.0	2.44	1.2	4.5	86.3	31 000	117
Goldsboro, N.C.	57 670	35 497	61.6	12 386	7 219	5.3	2.47	0.4	1.8	79.0	40 100	153
Greensboro, N.C.	170 457	115 265	67.6	44 993	28 405	5.4	2.19	0.4	1.2	81.4	48 800	194
Hickory, N.C.	62 329	55 583	89.2	20 713	14 500	5.2	2.37	0.9	2.4	80.9	38 400	151
High Point, N.C.	100 089	76 289	76.2	28 820	18 855	5.1	2.31	0.9	2.4	83.6	35 000	129
Jacksonville, N.C.	72 891	51 749	71.0	13 010	6 345	5.4	2.84	0.2	2.0	84.3	38 400	195
Raleigh, N.C.	206 597	157 739	76.4	59 047	35 492	5.6	2.25	0.4	0.9	80.9	59 000	228
Wilmington, N.C.	88 763	67 577	76.1	25 494	16 994	5.5	2.32	0.4	1.5	82.2	40 700	177
Winston-Salem, N.C.	171 530	114 021	66.5	45 348	30 181	5.4	2.16	0.5	1.2	81.8	44 000	176

Table 2. **Summary of General Housing Characteristics of Housing Units With a White Householder: 1980**—Con.

[For meaning of symbols, see Introduction. For definitions of terms, see appendixes A and B]

The State Urban and Rural and Size of Place Inside and Outside SMSA's SCSA's SMSA's Urbanized Areas Places of 1,000 or More Counties	Persons			Occupied housing units								
								Percent				
	Total	White	Percent of total	Total	Owner	Median rooms	Median number of persons	Lacking complete plumbing for exclusive use	With 1.01 or more persons per room	One unit at address	Median value (dollars), specified owner	Median contract rent (dollars), specified renter
PLACES OF 1,000 OR MORE												
Aberdeen town	1 945	1 637	84.2	680	473	5.4	2.14	0.1	1.5	85.4	34 400	155
Ahoskie town	4 887	2 628	53.8	1 049	665	5.7	2.16	0.5	1.6	87.7	36 100	108
Albemarle city	15 110	12 682	83.9	4 996	3 686	5.2	2.24	0.7	2.1	89.1	29 900	106
Andrews town	1 621	1 606	99.1	656	461	5.0	2.13	1.5	3.4	73.3	25 900	...
Angier town	1 709	1 362	79.7	535	384	5.2	2.33	–	1.5	84.9	36 500	78
Apex town	2 847	2 120	74.5	767	620	5.7	2.50	0.7	1.2	80.7	50 200	172
Archdale city	5 745	5 672	98.7	2 069	1 515	5.2	2.48	0.7	2.5	85.1	37 200	125
Asheboro city	15 252	13 665	89.6	5 571	3 743	5.2	2.15	0.9	1.6	83.4	34 000	136
Asheboro South (CDP)	2 445	2 320	94.9	812	694	5.2	2.51	2.5	2.5	92.7	35 500	...
Asheboro West (CDP)	1 491	1 475	98.9	522	418	5.2	2.61	3.1	2.7	93.1	...	...
Asheville city	53 583	41 806	78.0	17 578	11 180	5.2	2.04	1.0	1.8	78.6	34 100	153
Aulander town	1 214	845	69.6	341	233	5.6	2.15	2.3	3.5	86.8	25 300	77
Ayden town	4 361	2 417	55.4	975	722	5.6	2.25	0.8	1.0	88.9	37 200	...
Bodin (CDP)	1 514	836	55.2	379	329	5.7	1.97	0.8	1.6	92.1	23 700	104
Balfour (CDP)	1 772	1 760	99.3	719	566	5.1	2.21	0.7	2.2	77.5	39 800	...
Banner Elk town	1 087	1 050	96.6	202	...	...	...	...	...	...	42 500	...
Bannertown (CDP)	1 028	1 027	99.9	412	299	4.8	2.18	4.6	4.6	80.8	23 200	108
Barker Heights (CDP)	1 267	1 266	99.9	461	...	...	...	...	...	...	...	151
Beaufort town	3 826	2 879	75.2	1 246	797	5.4	2.09	1.4	0.9	82.4	34 900	124
Belhaven town	2 430	991	40.8	414	...	...	...	...	...	...	26 000	...
Belmont city	4 607	4 081	88.6	1 422	626	4.8	2.39	0.6	6.6	85.2	31 000	60
Benson town	2 792	1 879	67.3	821	428	5.1	2.00	1.7	1.7	80.4	27 800	87
Bessemer City city	4 787	4 327	90.4	1 487	1 076	5.1	2.64	2.4	5.7	90.4	27 400	126
Bethel town	1 825	918	50.3	364	279	6.0	2.26	0.8	1.4	90.4	38 600	88
Beulaville town	1 060	932	87.9	370	251	5.3	2.27	–	2.4	87.8	28 600	84
Biltmore Forest town	1 499	1 493	99.6	558	...	...	...	...	...	...	...	...
Biscoe town	1 334	999	74.9	345	280	5.3	2.48	1.2	4.1	87.5	28 300	103
Black Mountain town	4 083	3 835	93.9	1 490	1 083	5.2	2.30	1.1	2.7	86.4	35 500	139
Bladenboro town	1 428	1 329	93.1	496	398	5.3	2.35	0.8	3.0	77.8	22 200	95
Blowing Rock town	1 337	1 326	99.2	570	404	5.4	2.02	1.6	0.7	82.3	53 000	171
Boger City (CDP)	2 252	2 106	93.5	813	574	4.8	2.24	3.0	2.3	80.9	26 200	110
Boiling Springs town	2 381	2 146	90.1	539	348	5.2	2.38	0.4	3.0	81.4	35 500	105
Bonnie Doone (CDP)	5 950	3 103	52.2	1 187	458	4.4	2.48	0.7	4.0	53.5	26 700	152
Boone town	10 191	9 821	96.4	2 736	1 172	4.3	2.04	1.4	1.6	56.6	50 400	172
Boonville town	1 028	970	94.4	354	305	5.6	2.52	1.1	1.1	92.7	36 300	...
Brevard city	5 323	4 499	84.5	1 600	1 099	5.4	2.15	0.6	1.7	87.3	37 600	124
Brogden (CDP)	2 988	1 422	47.6	468	382	5.3	3.02	0.9	1.3	72.9	35 900	129
Bryson City town	1 556	1 494	96.0	557	324	5.1	2.18	2.0	4.8	72.4	33 700	99
Buies Creek (CDP)	1 939	1 755	90.5	342	164	4.8	1.86	1.5	0.6	61.4	39 500	140
Burgaw town	1 586	936	59.0	373	292	5.9	2.23	1.1	1.6	92.0	36 600	126
Burlington city	37 266	29 264	78.5	11 850	8 147	5.2	2.20	0.6	1.5	87.8	33 900	136
Burnsville town	1 452	1 399	96.3	543	366	5.3	2.23	0.6	2.8	75.5	35 100	...
Butner (CDP)	4 240	2 900	68.4	592	480	5.5	2.49	0.2	2.5	87.5	37 300	151
Camp Lejeune (CDP)	30 764	20 108	65.4	2 672	60	5.1	3.43	0.1	2.3	91.5	32 500	221
Canton town	4 631	4 555	98.4	1 823	1 327	5.2	2.17	1.3	2.4	88.6	29 500	86
Carolina Beach town	2 000	1 978	98.9	765	491	4.9	2.25	1.2	2.6	73.6	...	157
Carrboro town	7 336	5 934	80.9	2 996	579	4.1	1.87	0.4	0.5	64.5	51 700	222
Cary town	21 763	20 691	95.1	7 144	5 395	6.1	2.76	0.2	0.8	84.9	64 400	244
Castle Hayne (CDP)	1 087	955	87.9	327	238	5.2	2.78	1.2	2.4	82.0	31 200	181
Chadbourn town	1 975	1 269	64.3	506	332	5.6	2.24	1.6	1.8	82.0	28 300	81
Chapel Hill town	32 421	27 690	85.4	8 689	3 740	4.8	2.03	1.3	0.7	72.2	83 600	225
Charlotte city	314 447	211 980	67.4	84 947	52 187	5.5	2.20	0.4	1.2	79.6	50 600	217
Cherryville city	4 844	4 457	92.0	1 700	1 294	5.3	2.32	1.6	2.1	90.6	30 600	109
China Grove town	2 081	1 991	95.7	783	565	5.1	2.33	0.5	2.3	88.6	30 400	67
China Grove Cotton Mill Village (CDP)	1 168	983	84.2	390	250	4.5	2.17	2.6	4.4	89.2	16 900	74
Clayton town	4 091	3 298	80.6	1 272	841	5.1	2.35	1.5	2.1	79.2	30 900	132
Clemmons (CDP)	7 401	7 267	98.2	2 529	1 962	6.1	2.63	0.6	0.7	81.0	64 700	193
Clinton city	7 552	4 288	56.8	1 803	1 111	5.4	2.15	1.1	0.9	83.3	34 200	112
Clyde town	1 008	985	97.7	363	240	5.0	2.29	0.3	1.4	78.2	...	133
Coats town	1 385	1 212	87.5	490	327	4.9	2.25	1.0	2.2	86.3	26 700	78
Concord city	16 942	13 053	77.0	5 188	3 448	5.3	2.17	0.9	2.6	85.1	36 200	108
Conover city	4 245	3 735	88.0	1 339	1 016	5.6	2.54	0.4	1.6	85.4	43 700	151
Cooleemee (CDP)	1 448	1 279	88.3	495	409	5.0	2.29	3.0	4.2	94.1	19 700	81
Cornelius town	1 460	1 431	98.0	554	385	5.1	2.23	2.3	4.0	90.3	26 600	108
Cramerton town	1 869	1 797	96.1	717	533	4.6	2.25	1.0	4.6	92.2	19 400	84
Creedmoor city	1 641	1 140	69.5	438	322	5.2	2.31	1.1	2.3	81.1	32 600	86
Cricket (CDP)	2 307	2 284	99.0	848	636	5.0	2.46	3.8	3.8	77.5	27 500	108
Dallas town	3 340	2 587	77.5	965	532	4.6	2.40	1.6	6.9	86.6	22 500	103
Davidson town	3 241	2 503	77.2	579	374	6.0	2.09	0.3	1.2	80.8	54 900	153
Dobson town	1 222	1 160	94.9	392	271	5.0	2.36	4.1	3.8	73.0	34 400	124
Drexel town	1 392	1 366	98.1	539	413	5.0	2.19	1.5	2.0	82.9	27 900	...
Dunn city	8 962	5 551	61.9	2 194	1 382	5.4	2.20	0.9	1.9	85.3	33 900	105
Durham city	100 831	52 317	51.9	21 803	10 701	5.0	1.96	0.5	1.2	75.3	39 800	190
East Flat Rock (CDP)	3 365	3 291	97.8	1 242	975	5.0	2.36	1.9	3.1	72.9	34 800	147
East Marion (CDP)	1 851	1 766	95.4	647	470	4.7	2.34	7.6	6.8	87.2	17 000	83
Eastover (CDP)	1 075	970	90.2	336	257	5.4	2.47	0.6	2.1	78.9	35 600	110
East Rockingham (CDP)	5 190	4 808	92.6	1 737	1 354	4.7	2.47	2.5	6.4	90.0	14 700	95
East Spencer town	2 150	496	23.1	202	...	...	...	...	...	...	20 200	...
Eden city	15 672	13 323	85.0	5 381	4 008	5.0	2.21	1.3	2.8	89.2	23 500	128
Edenton town	5 357	2 393	44.7	952	653	5.8	2.15	0.8	1.3	88.1	35 100	77
Elizabeth City city	14 004	7 451	53.2	3 117	1 899	5.5	2.06	1.2	1.0	80.8	33 600	115
Elizabethtown town	3 551	1 892	53.3	744	553	5.7	2.28	0.4	1.3	89.8	37 500	110
Elkin town	2 858	2 789	97.6	1 120	874	5.7	2.12	1.2	0.5	87.9	37 600	103
Ellerbe town	1 415	851	60.1	329	231	5.4	2.30	1.8	2.1	81.5	27 100	88

Table 2. **Summary of General Housing Characteristics of Housing Units With a White Householder: 1980**—Con.

[For meaning of symbols, see Introduction. For definitions of terms, see appendixes A and B]

The State Urban and Rural and Size of Place Inside and Outside SMSA's SCSA's SMSA's Urbanized Areas Places of 1,000 or More Counties	Persons			Occupied housing units								
								Percent				
	Total	White	Percent of total	Total	Owner	Median rooms	Median number of persons	Lacking complete plumbing for exclusive use	With 1.01 or more persons per room	One unit at address	Median value (dollars), specified owner	Median contract rent (dollars), specified renter
PLACES OF 1,000 OR MORE—Con.												
Elm City town	1 561	889	57.0	343	258	5.5	2.25	0.6	0.9	85.7	34 000	85
Elon College town	2 873	2 394	83.3	527	316	5.5	2.16	2.1	1.1	76.3	39 300	177
Elray (CDP)	4 073	3 543	87.0	1 246	891	5.1	2.70	0.2	2.9	65.2	43 000	137
Enfield town	2 995	1 083	36.2	458	...	...	...	...	...	...	26 900	...
Enka (CDP)	5 567	5 374	96.5	1 900	1 490	5.1	2.44	2.6	3.4	76.6	35 700	129
Enochville (CDP)	2 646	2 635	99.6	926	...	...	...	...	...	...	...	122
Erwin town	2 828	2 612	92.4	1 035	882	5.2	2.26	0.7	2.0	94.4	21 300	90
Fair Bluff town	1 095	536	48.9	220	172	5.8	2.17	3.2	1.8	93.2	30 600	68
Fairmont town	2 658	1 102	41.5	460	323	5.7	2.10	1.1	2.2	87.4	32 900	108
Fairplains (CDP)	3 105	2 723	87.7	1 019	735	5.1	2.40	2.1	3.6	81.6	32 300	125
Fairview (CDP)	1 122	245	21.8	86	67	5.4	2.60	2.3	3.5	80.2	47 900	154
Farmville town	4 707	2 590	55.0	1 010	680	5.8	2.29	0.3	0.9	87.1	41 800	90
Fayetteville city	59 507	33 898	57.0	13 286	8 302	5.5	2.22	0.5	1.4	83.6	43 200	173
Flat Rock (CDP)	1 922	1 804	93.9	647	506	4.8	2.46	7.7	5.4	81.9	20 300	...
Forest City town	7 688	5 771	75.1	2 252	1 424	5.2	2.25	0.9	2.3	85.7	29 700	127
Fort Bragg (CDP)	37 834	21 036	55.6	2 732	16	5.3	3.79	0.6	3.4	70.2	34 200	227
Four Oaks town	1 049	913	87.0	362	240	5.3	2.30	3.3	2.5	92.8	29 300	92
Franklin town	2 640	2 559	96.9	1 081	772	5.2	2.08	0.6	2.5	80.1	39 200	126
Franklinton town	1 394	1 078	77.3	424	298	5.2	2.21	2.4	2.6	88.7	22 500	80
Fremont town	1 736	866	49.9	347	234	5.5	2.18	0.3	0.6	88.2	29 800	...
Fuquay-Varina town	3 110	2 356	75.8	938	592	5.6	2.18	0.6	1.3	85.2	40 900	100
Garden Creek (CDP)	1 161	1 069	92.1	365	273	5.3	2.42	2.5	3.3	82.5	33 700	130
Garner town	10 073	8 972	89.1	3 150	2 305	5.7	2.72	0.1	0.9	89.9	46 000	184
Garysburg town	1 434	44	3.1	23	20	6.1	1.89	4.3	–	91.3	30 000	...
Gastonia city	47 333	36 686	77.5	13 776	8 783	5.1	2.34	0.8	3.6	86.8	34 000	127
Gibsonville town	2 865	2 427	84.8	943	648	5.0	2.34	1.2	2.7	85.9	28 500	150
Glen Raven (CDP)	2 755	2 060	74.8	755	608	5.1	2.43	5.6	4.4	91.8	29 300	104
Goldsboro city	31 871	17 164	53.9	6 252	2 862	5.4	2.30	0.5	1.5	84.2	37 200	167
Goldsboro Northwest (CDP)	1 397	950	68.0	335	250	5.7	2.59	0.6	2.1	91.3	38 200	109
Garman (CDP)	2 662	2 470	92.8	833	634	5.2	2.72	2.4	3.1	86.3	35 800	134
Graham city	8 674	7 543	87.0	2 973	1 952	5.0	2.23	0.6	1.5	81.6	30 800	135
Granite Falls town	2 580	2 473	95.9	905	634	4.9	2.32	1.2	5.6	87.1	25 400	107
Granite Quarry town	1 294	1 127	87.1	420	296	5.5	2.44	0.5	1.7	86.7	39 300	123
Greensboro city	155 642	102 320	65.7	40 011	25 244	5.4	2.17	0.4	1.3	81.8	46 700	186
Greenville city	35 740	24 217	67.8	7 976	4 236	5.3	2.15	0.6	0.9	75.8	51 700	190
Griffton town	2 179	1 483	68.1	551	429	5.6	2.45	–	1.8	92.6	40 300	133
Half Moon (CDP)	3 592	2 940	81.8	938	661	5.5	3.08	0.2	2.6	89.1	34 200	196
Hamlet city	4 720	3 213	68.1	1 362	965	5.6	2.07	0.7	1.4	88.8	26 600	96
Harkers Island (CDP)	1 901	1 894	99.6	647	...	...	...	...	...	...	...	115
Harrisburg town	1 433	1 399	97.6	456	393	5.8	2.99	–	1.3	90.8	47 000	...
Havelock city	17 718	14 128	79.7	3 582	1 140	5.5	3.07	–	2.0	87.3	42 800	215
Haw River town	1 858	1 781	95.9	681	566	4.9	2.32	1.0	4.0	76.2	26 300	115
Hazelwood town	1 811	1 797	99.2	661	456	4.9	2.29	1.4	4.5	85.8	26 100	...
Henderson city	13 522	7 261	53.7	2 912	1 914	5.4	2.16	0.8	1.6	87.5	36 300	108
Hendersonville city	6 862	5 379	78.4	2 386	1 403	4.9	1.84	1.8	2.0	71.0	37 200	133
Henrietta (CDP)	1 412	1 014	71.8	393	316	5.4	2.27	4.1	3.1	92.9	14 600	71
Hertford town	1 941	1 099	56.6	476	345	5.8	2.08	0.6	0.8	88.0	34 200	96
Hickory city	20 757	16 703	80.5	6 842	3 867	5.1	2.04	0.6	1.6	73.3	42 100	157
Hickory North (CDP)	4 322	4 259	98.5	1 504	1 340	6.3	2.65	0.5	0.9	93.6	57 100	161
High Point city	63 380	44 919	70.9	17 337	10 822	5.1	2.23	0.7	2.2	83.5	33 600	133
Hillsborough town	3 019	2 090	69.2	828	562	5.0	2.19	2.3	3.4	88.0	24 100	122
Holly View Forest-Highland Park (CDP)	1 647	1 634	99.2	606	474	5.0	2.41	5.0	4.0	82.5	27 100	98
Hope Mills town	5 412	5 132	94.8	1 748	1 405	5.3	2.82	0.3	1.9	90.5	33 800	154
Hudson town	2 888	2 875	99.5	1 004	738	5.2	2.68	1.3	4.3	87.9	35 000	128
Huntersville town	1 294	1 209	93.4	459	343	5.5	2.35	0.9	2.8	83.9	43 000	111
Icard (CDP)	2 484	2 478	99.8	865	...	...	...	...	...	...	...	141
Jacksonville city	17 056	13 667	80.1	5 020	3 204	5.6	2.48	0.3	1.5	92.0	37 700	173
Jacksonville East (CDP)	3 700	2 907	78.6	1 141	639	5.0	2.33	0.1	1.5	63.2	45 100	206
James City (CDP)	2 953	2 090	70.8	783	597	5.2	2.34	0.4	1.8	70.5	40 400	128
Jamestown town	2 148	1 927	89.7	712	479	6.0	2.42	0.4	1.5	87.6	75 800	205
Jeffersonton town	1 086	1 077	99.2	405	298	5.5	2.16	0.7	1.5	82.7	...	124
Jenkins Heights (CDP)	1 156	1 145	99.0	415	299	4.5	2.38	4.6	8.7	81.2	18 900	...
Jonesville town	1 752	1 458	83.2	568	397	5.2	2.32	1.9	1.6	91.9	26 600	80
Kannapolis (CDP)	34 564	29 166	84.4	11 331	7 344	4.9	2.27	0.8	3.2	85.1	28 400	73
Kenly town	1 433	946	66.0	390	241	5.3	2.14	0.5	1.3	81.8	27 800	83
Kernersville town	6 802	6 479	95.3	2 482	1 430	4.8	2.31	0.6	2.7	72.8	39 700	170
Kill Devil Hills town	1 796	1 771	98.6	747	545	5.0	2.11	0.8	2.5	85.5	51 400	231
King (CDP)	8 757	8 653	98.8	2 892	2 466	5.4	2.89	1.5	3.0	83.0	38 100	155
Kings Grant (CDP)	6 562	6 179	94.2	1 991	1 712	5.8	3.03	–	1.6	86.6	40 200	246
Kings Mountain city	9 080	7 612	83.8	2 782	1 934	5.1	2.42	0.8	3.8	87.0	29 600	104
Kinston city	25 234	11 826	46.9	4 637	2 975	5.7	2.10	0.7	0.9	84.4	44 600	125
La Grange town	3 147	1 434	45.6	546	397	5.3	2.36	0.2	2.2	84.8	34 500	...
Lake Waccamaw town	1 133	946	83.5	302	232	6.0	2.31	–	2.3	93.7	47 600	148
Landis town	2 092	2 088	99.8	821	651	5.1	2.26	0.5	2.9	92.2	...	76
Laurel Hill (CDP)	2 314	1 811	78.3	657	507	4.9	2.44	4.7	5.8	79.0	26 200	69
Laurinburg city	11 480	6 018	52.4	2 141	1 408	5.3	2.27	0.7	3.4	85.6	33 800	121
Lenoir city	13 748	11 680	85.0	4 497	3 076	5.2	2.25	1.9	2.8	82.3	30 300	122
Lewisville (CDP)	4 547	4 442	97.7	1 559	1 341	5.8	2.68	0.8	1.8	88.6	48 800	178
Lexington city	15 711	11 717	74.6	4 736	3 181	5.1	2.19	1.1	2.9	87.8	29 000	126
Liberty town	1 997	1 484	74.3	589	488	5.3	2.30	0.7	1.0	91.2	32 500	99
Lillington town	1 948	1 346	69.1	471	317	5.7	2.08	0.2	0.8	81.5	36 500	108
Lincolnton town	4 879	3 889	79.7	1 629	1 087	5.2	2.08	2.1	3.1	86.7	31 300	107
Locust city	1 590	1 581	99.4	551	...	...	...	...	...	...	...	120
Long Beach town	1 844	1 825	99.0	749	590	5.0	2.14	0.1	2.5	87.9	32 500	...

Table 2. **Summary of General Housing Characteristics of Housing Units With a White Householder: 1980**—Con.

[For meaning of symbols, see Introduction. For definitions of terms, see appendixes A and B]

The State Urban and Rural and Size of Place Inside and Outside SMSA's SCSA's SMSA's Urbanized Areas Places of 1,000 or More Counties	Persons			Occupied housing units								
								Percent				
	Total	White	Percent of total	Total	Owner	Median rooms	Median number of persons	Lacking complete plumbing for exclusive use	With 1.01 or more persons per room	One unit at address	Median value (dollars), specified owner	Median contract rent (dollars), specified renter
PLACES OF 1,000 OR MORE—Con.												
Long View town	3 587	3 280	91.4	1 315	846	4.8	2.25	0.5	3.3	79.5	26 200	126
Louisburg town	3 238	1 744	53.9	552	364	5.9	1.99	1.3	–	81.3	40 700	102
Lowell town	2 917	2 663	91.3	992	653	4.8	2.34	2.1	6.8	86.1	23 700	102
Lucama town	1 070	980	91.6	385	250	4.9	2.33	1.0	3.6	64.7	34 600	105
Lumberton city	18 241	11 183	61.3	4 242	2 721	5.3	2.29	0.8	2.8	86.5	32 300	108
McLeansville (CDP)	1 176	1 137	96.7	395	291	5.4	2.78	1.0	1.3	94.7	45 600	109
Madison town	2 806	1 866	66.5	730	515	5.3	2.25	1.4	2.6	84.5	39 400	103
Maiden town	2 574	2 160	83.9	820	684	5.2	2.30	1.2	3.3	92.8	26 700	105
Marion city	3 684	3 038	82.5	1 241	766	5.2	2.12	2.5	2.9	86.9	31 600	86
Mar-Mac (CDP)	3 366	3 262	96.9	1 095	882	5.4	2.88	0.2	2.0	81.3	40 000	138
Mars Hill town	2 126	2 050	96.4	517	291	5.2	2.15	1.0	3.9	70.4	...	113
Marshville town	2 011	1 197	59.5	481	351	5.3	2.20	0.8	1.5	86.1	29 200	112
Masonboro (CDP)	3 881	3 143	81.0	983	875	6.9	3.14	0.3	0.8	95.3	58 500	205
Matthews town	1 648	1 592	96.6	564	454	5.9	2.64	0.5	0.7	94.9	43 300	195
Maxton town	2 711	1 119	41.3	435	332	5.7	2.28	1.4	1.6	90.8	33 800	128
Mayodan town	2 627	2 460	93.6	1 031	724	4.6	2.13	3.2	3.3	89.4	22 200	81
Mebane town	2 782	2 436	87.6	949	757	5.2	2.29	1.1	2.3	89.8	26 100	110
Mint Hill town	7 915	7 804	98.6	2 447	2 238	6.3	3.16	–	0.9	95.0	62 800	153
Mocksville town	2 637	2 284	86.6	878	670	5.7	2.23	1.0	1.7	91.8	38 500	131
Monroe city	12 639	7 876	62.3	3 107	1 814	5.2	2.18	1.0	3.0	80.9	35 400	148
Mooresville town	8 575	6 517	76.0	2 582	1 836	5.2	2.21	1.8	2.4	86.8	31 600	103
Moravian Falls (CDP)	1 552	1 408	90.7	543	366	4.9	2.32	2.2	3.9	71.6	32 200	122
Morehead City town	4 359	3 528	80.9	1 408	941	5.3	2.11	1.4	1.8	90.3	31 800	122
Morganton city	13 763	11 543	83.9	4 300	2 710	5.1	2.09	0.9	1.8	79.7	35 000	132
Morgantown (CDP)	1 988	1 201	60.4	461	340	4.8	2.33	4.1	3.5	88.7	24 900	104
Mountain Home (CDP)	1 387	1 381	99.6	529	462	5.3	2.31	0.8	2.6	78.1	...	162
Mount Airy city	6 862	6 301	91.8	2 644	1 633	5.0	2.08	1.6	2.6	80.2	28 200	108
Mount Gilead town	1 423	839	59.0	338	272	5.8	2.07	1.8	1.8	82.0	32 400	80
Mount Holly city	4 530	3 963	87.5	1 478	1 093	5.1	2.37	0.8	4.0	87.4	29 900	122
Mount Olive town	4 876	2 415	49.5	887	635	5.6	2.15	0.8	1.6	86.9	29 300	...
Mount Pleasant town	1 210	1 070	88.4	399	274	5.3	2.40	0.5	2.8	86.5	30 700	96
Mulberry (CDP)	2 270	2 268	99.9	771	677	5.3	2.75	2.1	2.6	90.9	40 000	131
Murfreesboro town	3 007	2 001	66.5	575	431	5.9	2.22	0.9	0.9	91.3	40 700	128
Murphy town	2 070	1 919	92.7	767	493	5.2	2.17	2.5	2.3	81.5	31 200	85
Myrtle Grove (CDP)	2 552	2 505	98.2	871	721	5.3	2.65	0.3	3.1	81.1	37 600	165
Nags Head town	1 020	1 007	98.7	431	300	4.9	2.09	0.5	2.8	84.0	53 100	200
Nashville town	2 678	1 518	56.7	613	459	5.6	2.22	1.1	0.8	90.4	42 600	137
New Bern city	14 557	8 176	56.2	3 531	2 180	5.2	2.04	0.7	1.0	76.6	36 900	151
New Hope (CDP), Wake County	6 745	6 211	92.1	2 244	1 778	5.9	2.56	0.3	0.4	85.2	55 300	292
New Hope (CDP), Wayne County	6 685	4 879	73.0	1 740	1 139	5.3	2.65	0.3	1.7	69.7	50 300	146
Newport town	1 883	1 668	88.6	576	424	5.4	2.44	0.2	2.1	84.2	37 700	145
New River Station (CDP)	5 401	3 767	69.7	375	–	5.9	3.78	0.3	1.3	98.1	–	244
Newton city	7 624	6 522	85.5	2 528	1 771	5.2	2.27	1.3	3.7	86.1	30 600	122
North Belmont (CDP)	10 762	10 375	96.4	3 616	2 309	4.6	2.44	1.3	5.6	79.5	26 400	99
North Concord (CDP)	2 095	1 302	62.1	504	351	5.0	2.27	0.6	3.6	86.7	29 300	151
North Henderson (CDP)	1 832	1 610	87.9	631	337	4.4	2.26	2.4	4.8	76.4	14 700	83
North Wilkesboro town	3 260	2 765	84.8	1 096	629	5.3	2.09	2.4	2.6	72.3	36 900	122
Norwood town	1 818	1 412	77.7	537	431	5.1	2.35	0.4	3.5	93.1	20 100	93
Ogden (CDP)	2 811	2 668	94.9	891	765	5.8	2.85	0.2	1.9	86.0	44 400	159
Oxford city	7 603	3 777	49.7	1 498	1 099	5.7	2.11	1.5	1.1	90.0	37 800	...
Parkwood (CDP)	3 420	3 198	93.5	1 007	857	6.4	3.15	–	0.7	96.3	53 200	263
Pembroke town	2 698	701	26.0	111	47	4.9	2.05	0.9	5.4	70.3	25 800	125
Penelope (CDP)	1 348	1 348	100.0	472	356	5.2	2.64	1.9	2.5	88.3	29 100	124
Phillipsville (CDP)	1 642	1 628	99.1	546	439	5.1	2.61	4.0	5.3	93.0	28 500	...
Pilot Mountain town	1 090	955	87.6	413	267	5.4	2.03	3.4	2.2	88.4	32 600	107
Pinehurst (CDP)	3 421	2 821	82.5	1 237	979	6.0	1.98	0.6	0.6	83.6	91 700	224
Pinetops town	1 465	746	50.9	293	206	5.5	2.25	2.0	1.4	87.4	31 800	...
Pine Valley (CDP)	3 438	3 372	98.1	1 194	964	6.8	2.60	–	0.2	90.9	61 000	237
Pineville town	1 525	1 473	96.6	535	345	5.1	2.54	1.7	3.7	95.5	...	78
Piney Green-White Oak (CDP)	6 058	4 579	75.6	1 650	910	5.0	2.57	0.2	3.0	56.6	37 000	147
Pisgah Forest (CDP)	1 899	1 718	90.5	663	548	5.0	2.40	2.0	2.1	70.7	33 700	...
Pittsboro town	1 332	961	72.1	397	261	5.3	2.05	0.8	0.3	81.1	37 500	142
Pleasant Garden (CDP)	1 991	1 790	89.9	660	588	5.1	2.45	0.8	1.7	69.1	43 400	153
Pleasant Hill (CDP)	1 278	1 273	99.6	491	...	...	...	...	...	...	24 700	...
Plymouth town	4 571	2 312	50.6	911	660	5.7	2.28	0.5	0.8	91.0	29 900	...
Poplar Tent (CDP)	2 764	2 406	87.0	880	762	5.0	2.44	0.9	3.0	78.3	35 200	122
Princeton town	1 034	799	77.3	320	218	5.1	2.24	0.6	2.2	82.5	27 200	78
Princeville town	1 508	86	5.7	31	21	4.8	2.28	22.6	3.2	90.3	10 000	70
Pumpkin Center (CDP)	4 004	2 870	71.7	882	740	6.4	3.23	0.2	1.7	94.2	43 000	218
Roeford city	3 630	2 367	65.2	896	679	5.8	2.28	0.7	1.1	91.2	36 400	135
Raleigh city	150 255	106 079	70.6	41 017	21 884	5.3	2.10	0.5	1.0	78.8	58 900	226
Ramseur town	1 162	1 133	97.5	451	356	5.4	2.22	2.0	2.4	91.4	27 300	...
Randleman city	2 156	2 133	98.9	820	585	5.1	2.30	3.0	2.9	89.1	25 200	101
Ranlo town	1 774	1 669	94.1	597	400	4.9	2.45	0.7	6.9	85.1	19 100	107
Red Springs town	3 607	1 646	45.6	687	519	5.4	2.14	0.6	1.5	92.6	24 300	99
Reidsville city	12 492	7 857	62.9	3 195	2 088	5.2	2.15	0.7	2.4	83.9	31 900	121
Rich Square town	1 057	591	55.9	231	201	5.8	2.08	0.9	0.4	93.1	27 100	...
Roanoke Rapids city	14 702	13 003	88.4	4 971	3 523	5.2	2.33	0.9	2.1	88.2	27 300	106
Robbins city	1 256	1 233	98.2	484	329	5.3	2.30	2.5	2.7	85.7	...	...
Robbinsville town	1 370	1 365	99.6	511	...	...	...	...	...	...	...	81
Robersonville town	1 981	1 032	52.1	447	335	5.8	2.04	1.6	2.7	88.4	34 100	...
Rockingham city	8 300	6 476	78.0	2 453	1 736	5.4	2.27	0.5	1.3	87.6	33 800	127
Rockwell town	1 339	1 315	98.2	490	395	5.3	2.41	0.2	2.7	89.6	32 300	...
Rocky Mount city	41 283	23 638	57.3	9 364	6 150	5.5	2.24	0.4	1.5	86.3	41 800	145

Table 2. **Summary of General Housing Characteristics of Housing Units With a White Householder: 1980**—Con.

[For meaning of symbols, see Introduction. For definitions of terms, see appendixes A and B]

The State Urban and Rural and Size of Place Inside and Outside SMSA's SCSA's SMSA's Urbanized Areas Places of 1,000 or More Counties	Persons			Occupied housing units								
								Percent				
	Total	White	Percent of total	Total	Owner	Median rooms	Median number of persons	Lacking complete plumbing for exclusive use	With 1.01 or more persons per room	One unit at address	Median value (dollars), specified owner	Median contract rent (dollars), specified renter
PLACES OF 1,000 OR MORE—Con.												
Raseboro town	1 227	857	69.8	359	245	5.7	2.15	1.7	2.2	89.1	30 000	78
Rose Hill town	1 508	1 117	74.1	438	325	5.4	2.23	0.2	3.2	88.8	26 100	80
Rosemary (CDP)	1 828	983	53.8	390	294	4.6	2.29	2.1	3.6	67.4	17 800	98
Rosewood (CDP)	4 003	3 055	76.3	804	596	5.3	2.63	0.1	2.0	77.1	39 400	128
Rowland town	1 841	623	33.8	291	230	5.8	1.94	1.4	1.0	92.1	28 900	78
Roxboro city	7 532	5 233	69.5	2 092	1 421	4.9	2.19	2.0	3.4	81.0	25 500	103
Rural Hall town	1 336	1 170	87.6	511	342	5.2	2.07	1.0	1.0	79.6	38 500	150
Rutherford College town	1 108	1 107	99.9	430	355	5.3	2.38	1.9	2.3	81.6	35 200	120
Rutherfordton town	3 434	2 938	85.6	1 230	835	5.5	2.09	0.7	1.5	84.8	36 800	110
St. Pauls town	1 639	1 421	86.7	540	345	5.3	2.32	2.4	3.1	88.9	24 400	90
St. Stephens (CDP)	10 797	10 587	98.1	3 532	2 770	5.2	2.86	0.7	2.4	82.1	39 600	164
Salem (CDP)	2 823	2 557	90.6	824	626	5.0	2.61	2.7	3.3	80.6	34 800	125
Salem (CDP)	1 575	1 204	76.4	420	360	5.6	2.68	1.9	3.3	87.4	42 600	104
Salisbury city	22 677	15 501	68.4	6 232	4 098	5.4	2.01	1.0	1.1	82.4	35 500	129
Sanford city	14 773	10 494	71.0	4 131	2 765	5.2	2.24	0.8	2.0	88.3	33 300	131
Scotland Neck town	2 834	1 367	48.2	608	436	5.8	2.05	2.1	1.3	93.6	29 100	...
Seagate (CDP)	3 422	3 354	98.0	1 169	876	5.5	2.61	0.3	1.8	84.7	35 400	150
Selma town	4 762	3 303	69.4	1 334	801	5.0	2.17	1.6	2.7	86.4	23 300	100
Shelby city	15 310	9 720	63.5	4 014	2 692	5.3	2.10	0.4	2.1	86.8	33 500	115
Siler City town	4 446	3 361	75.6	1 292	924	5.3	2.27	1.0	2.2	88.5	31 400	96
Silver City (CDP)	1 620	45	2.8	19	12	4.4	2.00	10.5	5.3	57.9	...	...
Silver Lake (CDP)	3 678	3 540	96.2	1 108	907	5.6	3.15	0.3	2.8	78.1	37 800	179
Smithfield town	7 288	4 931	67.7	1 893	1 165	5.5	2.23	0.8	2.2	85.1	45 600	117
Snow Hill town	1 374	701	51.0	305	220	5.8	2.07	1.0	1.6	89.5	32 700	101
South Belmont (CDP)	2 068	1 935	93.6	713	511	5.1	2.43	0.6	2.9	87.2	38 500	129
Southern Pines town	8 620	5 311	61.6	2 323	1 511	5.4	1.93	0.9	1.3	75.4	55 200	165
South Gastonia (CDP)	4 767	4 388	92.0	1 517	1 168	4.9	2.69	3.3	4.3	87.3	26 700	121
South Goldsboro (CDP)	2 531	615	24.3	246	101	4.4	2.28	0.8	1.6	65.9	...	176
South Henderson (CDP)	2 384	1 559	65.4	561	391	4.8	2.59	3.7	4.6	82.7	21 300	68
Southport city	2 824	2 018	71.5	770	587	5.7	2.24	0.6	1.0	90.0	39 200	128
South Weldon (CDP)	1 801	505	28.0	191	...	...	...	...	...	...	...	...
Sparta town	1 687	1 649	97.7	671	448	5.1	2.03	1.5	1.8	76.8	...	112
Spencer town	2 938	2 800	95.3	1 132	797	5.4	2.07	0.4	1.4	83.7	24 400	145
Spindale town	4 246	3 215	75.7	1 282	957	5.0	2.16	0.8	3.0	91.5	19 500	84
Springdale (CDP)	2 443	2 364	96.8	778	678	5.3	2.91	0.3	2.2	96.8	33 900	156
Spring Hope town	1 254	716	57.1	302	213	5.8	2.09	0.7	1.7	88.7	32 800	100
Spring Lake town	6 273	2 819	44.9	1 057	372	4.5	2.51	0.4	6.1	65.1	30 300	130
Spruce Pine town	2 282	2 272	99.6	903	688	5.2	2.26	2.1	3.2	85.7	...	...
Stallings town	1 826	1 618	88.6	525	439	5.3	2.95	0.4	2.9	91.8	36 700	170
Stanley town	2 341	2 295	98.0	840	571	5.0	2.42	0.8	4.8	90.8	28 000	117
Stanleyville (CDP)	5 039	4 829	95.8	1 954	1 375	5.1	2.27	0.7	2.0	76.2	40 700	175
Statesville city	18 622	12 534	67.3	5 239	3 419	5.3	2.09	0.9	1.9	85.2	33 000	125
Statesville West (CDP)	1 905	1 461	76.7	505	420	5.1	2.72	1.4	3.2	95.0	26 100	108
Stokesdale (CDP)	1 070	974	91.0	338	265	5.3	2.38	5.0	3.0	93.5	34 800	80
Stoneville town	1 054	895	84.9	349	288	5.2	2.34	2.3	2.9	82.8	29 400	89
Stony Point (CDP)	1 150	1 114	96.9	391	330	5.2	2.57	1.5	5.1	88.0	22 600	...
Summerfield (CDP)	1 680	1 559	92.8	556	443	5.3	2.51	5.9	3.1	82.7	43 400	115
Swannanoa (CDP)	5 586	5 390	96.5	1 942	1 527	5.0	2.43	1.8	4.2	80.5	30 900	119
Sylva town	1 699	1 591	93.6	612	350	5.0	2.19	2.5	2.6	73.0	34 700	120
Tabor City town	2 710	1 908	70.4	713	483	5.4	2.40	2.0	3.5	87.0	25 800	86
Tarboro town	8 634	6 289	72.8	2 489	1 832	5.3	2.28	0.4	1.8	88.6	33 800	108
Taylorsville town	1 103	1 008	91.4	419	275	5.3	2.08	2.1	2.1	79.5	33 600	113
Thomasville city	14 144	9 859	69.7	3 844	2 262	5.0	2.23	1.4	3.4	84.0	26 500	114
Toast (CDP)	2 339	1 996	85.3	732	557	4.8	2.40	4.9	3.1	84.8	25 500	87
Trent Woods town	1 177	1 177	100.0	433	403	6.6	2.46	–	0.2	96.1	68 800	230
Trinity (CDP)	6 887	6 334	92.0	2 144	1 669	5.2	2.83	1.9	2.6	78.0	38 500	129
Trautman town	1 360	1 062	78.1	406	336	5.5	2.40	0.2	1.2	94.1	29 300	...
Troy town	2 702	2 019	74.7	803	530	5.2	2.18	2.4	4.5	85.2	27 400	103
Tryon town	1 796	1 259	70.1	627	406	5.1	1.65	1.3	1.4	74.5	45 700	212
Valdese town	3 364	3 329	99.0	1 321	901	5.0	2.22	1.1	2.7	86.5	30 200	118
Valley Hill (CDP)	2 396	2 390	99.7	980	...	...	...	...	...	...	41 500	...
Vander (CDP)	1 671	1 141	68.3	411	331	5.4	2.48	2.4	1.7	64.7	34 600	103
Wadesboro town	4 206	2 527	60.1	1 041	754	5.7	2.12	1.4	1.7	87.8	34 200	...
Wake Forest town	3 780	2 556	67.6	841	500	5.1	2.37	1.1	1.5	90.6	39 700	106
Wallace town	2 903	2 357	81.2	900	689	5.5	2.39	0.4	1.6	91.0	31 100	104
Walnut Cove town	1 147	801	69.8	313	222	5.4	2.16	2.9	2.9	91.1	33 300	125
Wanchese (CDP)	1 105	1 105	100.0	393	334	5.3	2.42	1.5	4.1	76.8	35 800	125
Warsaw town	2 910	1 506	51.8	589	410	5.5	2.22	0.7	2.0	90.8	32 400	...
Washington city	8 418	4 905	58.3	2 048	1 294	5.5	2.10	1.5	1.4	84.0	33 100	104
Waxhaw town	1 208	969	80.2	319	269	5.7	2.85	1.6	2.5	94.0	34 500	202
Waynesville town	6 765	6 359	94.0	2 459	1 547	5.0	2.22	1.7	3.9	80.0	36 000	115
Weaverville town	1 495	1 449	96.9	565	404	5.4	2.37	0.7	1.2	84.2	40 600	...
Welcome (CDP)	3 243	3 143	96.9	1 098	841	5.2	2.72	1.0	2.6	78.9	38 200	167
Weldon town	1 844	1 088	59.0	445	307	5.9	2.12	1.1	2.5	88.8	29 800	103
Wendell town	2 222	2 073	93.3	775	584	5.5	2.37	0.3	1.9	89.7	40 800	123
West Concord (CDP)	5 859	5 194	88.6	1 907	1 388	4.9	2.45	1.7	4.2	89.6	27 300	57
West Marion (CDP)	1 596	1 468	92.0	526	399	4.9	2.49	1.7	4.0	71.7	29 600	123
West Rockingham (CDP)	2 093	1 973	94.3	710	576	5.0	2.46	3.7	3.5	90.6	20 300	82
Whispering Pines village	1 160	1 158	99.8	562	...	...	...	...	...	...	...	389
Whiteville city	5 565	3 856	69.3	1 552	961	5.6	2.18	0.6	1.4	81.4	38 000	125
Wilkesboro town	2 335	2 159	92.5	824	545	5.6	2.19	1.6	0.8	83.6	49 800	153
Williamston town	6 159	3 214	52.2	1 275	826	5.5	2.22	0.6	1.2	86.4	34 900	...
Wilmington city	44 000	26 468	60.2	11 349	5 720	5.0	1.99	0.4	1.4	81.2	31 400	170
Wilson city	34 424	20 423	59.3	7 777	4 792	5.3	2.21	0.5	1.2	80.4	44 300	142

Table 2. **Summary of General Housing Characteristics of Housing Units With a White Householder: 1980**—Con.

[For meaning of symbols, see Introduction. For definitions of terms, see appendixes A and B]

The State Urban and Rural and Size of Place Inside and Outside SMSA's SCSA's SMSA's Urbanized Areas Places of 1,000 or More Counties	Persons			Occupied housing units								
								Percent				
	Total	White	Percent of total	Total	Owner	Median rooms	Median number of persons	Lacking complete plumbing for exclusive use	With 1.01 or more persons per room	One unit at address	Median value (dollars), specified owner	Median contract rent (dollars), specified renter
PLACES OF 1,000 OR MORE—Con.												
Windemere (CDP)	4 115	3 834	93.2	1 211	1 108	6.6	3.12	0.2	0.6	91.4	51 300	193
Windsor town	2 126	1 345	63.3	548	415	6.1	2.16	1.8	0.2	88.7	36 300	94
Wingate town	2 615	2 174	83.1	442	302	5.7	2.40	–	2.9	81.4	53 800	151
Winston-Salem city	131 885	77 823	59.0	31 988	19 723	5.3	2.04	0.6	1.2	80.8	42 500	176
Winter Park (CDP)	4 504	4 492	99.7	1 669	1 382	5.9	2.42	0.2	1.0	92.2	...	172
Winterville town	2 052	1 046	51.0	407	307	5.2	2.33	1.5	2.5	83.0	36 900	120
Woodfin town	3 260	3 148	96.6	1 161	724	4.8	2.31	1.8	4.4	70.9	21 100	184
Wrightsboro (CDP)	3 985	3 164	79.4	1 115	937	5.5	2.57	0.7	1.8	85.6	33 300	130
Wrightsville Beach town	2 910	2 890	99.3	1 316	580	5.0	1.97	0.5	1.5	46.7	...	233
Yadkinville town	2 216	2 067	93.3	731	532	5.2	2.33	1.2	1.9	82.6	31 700	103
Yanceyville (CDP)	1 511	771	51.0	279	193	5.4	2.39	1.4	2.2	84.2	26 000	74
Zebulon town	2 055	1 442	70.2	542	419	5.4	2.28	0.9	1.7	89.3	40 100	125
COUNTIES												
Alamance	99 319	79 775	80.3	29 987	22 683	5.2	2.35	1.8	2.0	84.9	34 500	127
Alexander	24 999	23 250	93.0	8 058	6 719	5.2	2.68	3.7	3.4	80.2	36 400	109
Alleghany	9 587	9 367	97.7	3 521	2 844	5.2	2.35	5.8	3.1	84.5	31 400	106
Anson	25 649	13 616	53.1	5 138	4 099	5.4	2.33	3.4	2.7	84.4	29 900	100
Ashe	22 325	22 097	99.0	7 950	6 586	5.4	2.49	9.9	3.4	83.7	33 200	103
Avery	14 409	14 226	98.7	4 791	3 880	5.2	2.48	6.4	4.7	81.2	28 400	112
Beaufort	40 355	27 501	68.1	10 413	8 137	5.4	2.35	3.1	2.1	81.7	35 000	109
Bertie	21 024	8 544	40.6	3 347	2 673	5.6	2.27	4.2	1.5	87.8	26 500	76
Bladen	30 491	18 299	60.0	6 650	5 437	5.4	2.47	3.6	3.0	81.7	31 000	98
Brunswick	35 777	27 281	76.3	9 947	8 095	5.1	2.42	2.1	3.2	75.9	34 200	140
Buncombe	160 934	145 990	90.7	55 070	39 983	5.2	2.31	2.5	2.6	77.8	37 400	155
Burke	72 504	66 953	92.3	23 787	18 228	5.0	2.45	2.9	3.7	79.0	32 700	125
Cabarrus	85 895	73 342	85.4	26 949	20 180	5.2	2.41	1.3	2.8	84.2	36 200	92
Caldwell	67 746	63 739	94.1	22 131	17 056	5.1	2.61	3.4	4.6	80.0	31 400	126
Camden	5 829	3 932	67.5	1 437	1 157	5.6	2.48	4.5	2.2	82.2	34 200	93
Carteret	41 092	36 871	89.7	13 921	10 573	5.3	2.33	1.2	2.1	75.3	38 400	144
Caswell	20 705	11 645	56.2	4 023	3 197	5.3	2.56	5.0	3.6	83.3	30 500	78
Catawba	105 208	94 974	90.3	34 309	25 986	5.2	2.46	1.5	2.7	81.4	37 700	141
Chatham	33 415	24 316	72.8	9 282	7 308	5.3	2.32	5.1	2.0	81.4	37 100	136
Cherokee	18 933	18 275	96.5	6 630	5 335	5.1	2.41	6.5	4.0	80.3	27 200	88
Chowan	12 558	7 294	58.1	2 780	2 189	5.6	2.31	1.9	1.7	85.0	35 600	87
Clay	6 619	6 569	99.2	2 475	2 126	5.2	2.34	5.7	3.6	86.2	31 400	...
Cleveland	83 435	65 803	78.9	23 529	17 777	5.2	2.47	2.3	3.0	83.5	33 300	118
Columbus	51 037	34 406	67.4	12 412	9 650	5.4	2.49	3.2	2.9	84.4	30 900	103
Craven	71 043	50 408	71.0	17 351	11 457	5.4	2.49	1.2	1.9	79.1	41 100	168
Cumberland	247 160	158 237	64.0	50 985	32 398	5.4	2.68	0.7	2.6	80.1	37 100	176
Currituck	11 089	9 256	83.5	3 381	2 798	5.2	2.41	2.3	3.0	67.5	36 700	128
Dare	13 377	12 468	93.2	5 026	3 880	5.2	2.19	1.7	2.7	78.8	48 400	173
Davidson	113 162	101 392	89.6	36 404	28 141	5.2	2.51	2.0	3.0	82.0	34 700	127
Davie	24 599	21 959	89.3	7 771	6 559	5.4	2.58	2.8	2.6	85.1	39 100	121
Duplin	40 952	26 835	65.5	9 815	7 750	5.3	2.45	2.3	2.6	83.8	27 800	81
Durham	152 785	95 818	62.7	36 840	22 888	5.3	2.21	1.0	1.3	81.1	46 300	189
Edgecombe	55 988	27 428	49.0	10 233	7 455	5.3	2.39	2.0	2.5	82.3	33 200	114
Forsyth	243 683	182 647	75.0	69 730	50 391	5.4	2.29	0.9	1.5	82.8	44 200	173
Franklin	30 055	17 648	58.7	6 552	5 052	5.3	2.34	5.2	2.0	82.1	32 300	89
Gaston	162 568	141 827	87.2	49 962	35 546	5.1	2.54	1.2	4.3	84.9	33 000	123
Gates	8 875	4 192	47.2	1 609	1 343	5.9	2.30	5.3	1.2	87.4	31 000	...
Graham	7 217	6 826	94.6	2 388	1 910	5.3	2.58	4.9	4.3	80.2	27 300	77
Granville	34 043	18 917	55.6	6 434	4 940	5.5	2.39	4.7	2.2	83.4	36 500	104
Greene	16 117	8 785	54.5	3 259	2 548	5.4	2.44	1.7	1.4	85.0	34 200	86
Guilford	317 154	234 579	74.0	88 329	61 091	5.4	2.31	1.1	1.6	83.6	46 500	172
Halifax	55 286	27 559	49.8	10 622	7 865	5.3	2.28	2.1	2.1	85.0	27 000	100
Harnett	59 570	44 861	75.3	16 061	11 300	5.2	2.43	1.8	2.6	77.1	31 000	117
Haywood	46 495	45 550	98.0	16 694	12 687	5.1	2.39	3.4	3.8	83.2	34 000	109
Henderson	58 580	56 226	96.0	21 628	17 017	5.2	2.27	1.9	2.5	78.3	43 800	153
Hertford	23 368	10 285	44.0	3 721	2 767	5.6	2.31	3.0	1.7	85.5	33 200	108
Hoke	20 383	8 838	43.4	3 113	2 450	5.4	2.46	1.9	2.9	79.2	34 400	138
Hyde	5 873	3 777	64.3	1 430	1 119	5.4	2.34	4.6	2.3	84.1	30 000	98
Iredell	82 538	67 942	82.3	24 941	19 573	5.3	2.42	1.6	2.4	83.5	37 300	117
Jackson	25 811	22 797	88.3	7 666	5 596	5.0	2.33	5.0	3.1	75.8	36 800	126
Johnston	70 599	56 436	79.9	20 972	14 956	5.2	2.42	2.8	2.4	81.8	33 000	102
Jones	9 705	5 462	56.3	2 003	1 568	5.4	2.45	3.4	3.2	83.3	29 400	76
Lee	36 718	28 468	77.5	10 385	7 904	5.3	2.46	1.4	2.2	83.4	37 100	131
Lenoir	59 819	36 811	61.5	13 450	9 625	5.3	2.40	1.3	2.0	81.8	39 400	114
Lincoln	42 372	38 374	90.6	13 601	10 829	5.2	2.54	3.0	3.6	80.9	36 200	121
McDowell	35 135	33 415	95.1	11 722	9 270	5.1	2.51	4.0	4.2	80.0	28 900	106
Macon	20 178	19 730	97.8	7 607	6 377	5.2	2.30	4.4	2.8	83.8	37 900	119
Madison	16 827	16 640	98.9	5 799	4 313	5.0	2.43	16.4	4.3	79.5	26 600	86
Martin	25 948	14 334	55.2	5 327	4 000	5.6	2.42	2.7	2.0	84.5	34 300	91
Mecklenburg	404 270	291 442	72.1	111 196	74 232	5.6	2.30	0.4	1.3	81.2	52 200	212
Mitchell	14 428	14 351	99.5	5 235	4 332	5.2	2.47	6.9	3.6	84.2	29 300	88
Montgomery	22 469	16 854	75.0	6 241	4 893	5.2	2.40	5.9	3.3	82.9	27 800	92
Moore	50 505	39 393	78.0	15 132	11 848	5.5	2.28	3.4	2.3	80.9	44 400	149
Nash	67 153	44 745	66.6	16 968	12 034	5.4	2.37	2.4	1.8	82.5	41 200	133
New Hanover	103 471	80 353	77.7	30 042	20 569	5.4	2.34	0.5	1.7	81.5	40 300	175
Northampton	22 584	8 824	39.1	3 244	2 696	5.4	2.23	4.3	1.4	87.5	25 100	71
Onslow	112 784	85 498	75.8	24 616	14 189	5.2	2.71	0.8	2.7	75.4	35 700	161
Orange	77 055	62 522	81.1	22 685	12 495	4.9	2.15	1.7	1.5	71.0	60 800	213
Pamlico	10 398	7 100	68.3	2 720	2 289	5.3	2.34	5.7	1.9	82.7	27 300	107
Pasquotank	28 462	17 847	62.7	6 629	4 724	5.5	2.35	1.2	1.5	79.2	36 000	125

Table 2. **Summary of General Housing Characteristics of Housing Units With a White Householder: 1980**—Con.

[For meaning of symbols, see Introduction. For definitions of terms, see appendixes A and B]

The State Urban and Rural and Size of Place Inside and Outside SMSA's SCSA's SMSA's Urbanized Areas Places of 1,000 or More Counties	Persons			Occupied housing units								
								Percent				
	Total	White	Percent of total	Total	Owner	Median rooms	Median number of persons	Lacking complete plumbing for exclusive use	With 1.01 or more persons per room	One unit at address	Median value (dollars), specified owner	Median contract rent (dollars), specified renter
COUNTIES—Con.												
Pender	22 215	13 531	60.9	4 908	4 150	5.3	2.40	2.8	3.1	81.1	33 300	113
Perquimans	9 486	5 888	62.1	2 209	1 767	5.7	2.33	2.9	1.5	84.1	32 400	90
Person	29 164	19 785	67.8	7 266	5 527	5.2	2.45	4.8	2.8	84.5	31 600	101
Pitt	90 146	58 587	65.0	21 046	13 805	5.3	2.29	1.2	1.4	76.8	45 300	167
Polk	12 984	11 748	90.5	4 644	3 693	5.2	2.20	4.4	2.9	83.1	40 700	118
Randolph	91 728	85 479	93.2	30 973	24 619	5.2	2.49	3.2	2.8	80.2	34 600	126
Richmond	45 481	32 812	72.1	11 985	9 241	5.2	2.41	2.1	3.0	86.7	26 900	106
Robesan	101 610	39 994	39.4	14 429	10 579	5.3	2.44	2.1	3.1	82.7	30 800	104
Rockingham	83 426	65 995	79.1	24 481	18 742	5.1	2.40	3.2	3.5	82.9	30 600	117
Rowan	99 186	83 058	83.7	31 061	23 956	5.2	2.33	1.2	2.4	82.8	33 000	116
Rutherford	53 787	47 102	87.6	17 214	13 072	5.3	2.40	3.1	3.2	84.6	28 400	108
Sampson	49 687	31 865	64.1	11 553	8 711	5.5	2.47	2.9	2.6	83.1	31 900	87
Scotland	32 273	18 746	58.1	6 465	4 782	5.3	2.50	2.6	3.6	79.2	34 300	119
Stanly	48 517	42 702	88.0	15 699	12 489	5.3	2.40	1.7	2.4	88.8	31 600	107
Stokes	33 086	30 574	92.4	10 576	8 677	5.2	2.67	6.8	3.9	80.2	35 900	107
Surry	59 449	56 321	94.7	20 316	15 916	5.1	2.46	4.6	3.6	84.0	31 200	106
Swain	10 283	7 662	74.5	2 816	2 082	5.1	2.33	6.0	4.0	79.5	26 000	95
Transylvanio	23 417	22 066	94.2	7 871	6 341	5.3	2.42	2.7	2.9	82.4	39 900	124
Tyrrell	3 975	2 418	60.8	943	738	5.3	2.24	4.8	2.5	77.0	27 600	99
Unian	70 380	58 151	82.6	19 716	15 571	5.4	2.66	2.1	2.8	86.1	41 300	133
Vance	36 748	20 716	56.4	7 710	5 466	5.3	2.38	2.2	2.6	83.6	34 700	103
Wake	301 327	231 543	76.8	85 348	55 994	5.5	2.33	0.7	1.2	80.2	56 600	213
Warren	16 232	5 896	36.3	2 321	1 812	5.7	2.22	4.4	1.7	85.3	31 400	72
Washingtan	14 801	8 346	56.4	3 049	2 451	5.6	2.44	2.1	2.0	83.3	33 600	104
Watauga	31 666	31 098	98.2	10 598	7 121	5.1	2.28	4.2	2.5	73.8	43 400	168
Wayne	97 054	64 409	66.4	22 649	14 971	5.3	2.51	1.1	2.0	79.1	38 900	136
Wilkes	58 657	55 681	94.9	19 543	15 785	5.2	2.58	5.2	3.7	81.8	34 500	121
Wilson	63 132	39 943	63.3	14 726	9 908	5.3	2.37	1.6	1.7	82.0	40 500	125
Yadkin	28 439	26 969	94.8	9 797	8 143	5.3	2.47	3.9	2.4	83.8	32 500	97
Yancey	14 934	14 701	98.4	5 225	4 149	5.1	2.48	9.1	4.3	80.6	27 400	105

Table 3. **Summary of General Housing Characteristics of Housing Units With a Black Householder: 1980**

[For meaning of symbols, see Introduction. For definitions of terms, see appendixes A and B]

The State Urban and Rural and Size of Place Inside and Outside SMSA's SCSA's SMSA's Urbanized Areas Places of 1,000 or More Counties	Persons			Occupied housing units								
								Percent				
	Total	Black	Percent of total	Total	Owner	Median rooms	Median number of persons	Lacking complete plumbing for exclusive use	With 1.01 or more persons per room	One unit at address	Median value (dollars), specified owner	Median contract rent (dollars), specified renter
The State	**5 881 766**	**1 318 857**	**22.4**	**392 002**	**199 828**	**4.9**	**2.86**	**11.8**	**12.4**	**74.8**	**24 800**	**102**
URBAN AND RURAL AND SIZE OF PLACE												
Urban	**2 822 852**	**750 182**	**26.6**	**234 302**	**94 916**	**4.7**	**2.66**	**3.5**	**10.1**	**72.9**	**26 300**	**109**
Inside urbanized areas	2 002 025	517 678	25.9	161 445	63 487	4.7	2.66	2.0	9.4	71.4	28 200	122
Central cities	1 244 755	403 937	32.5	131 376	48 900	4.6	2.57	1.5	9.3	71.4	27 600	117
Urban fringe	757 270	113 741	15.0	30 069	14 587	4.9	3.01	4.2	9.6	71.4	30 500	156
Outside urbanized areas	820 827	232 504	28.3	72 857	31 429	4.7	2.64	6.9	11.8	76.3	22 000	84
Places of 10,000 or more	436 865	135 260	31.0	42 712	16 300	4.6	2.61	5.2	11.7	74.2	23 000	89
Places of 2,500 to 10,000	383 962	97 244	25.3	30 145	15 129	4.8	2.69	9.3	12.0	79.2	21 200	73
Rural	**3 058 914**	**568 675**	**18.6**	**157 700**	**104 912**	**5.1**	**3.19**	**24.0**	**15.8**	**77.6**	**22 000**	**60**
Places of 1,000 to 2,500	225 169	43 277	19.2	13 060	8 028	4.9	2.78	14.1	13.7	78.7	19 400	65
Other rural	2 833 745	525 398	18.5	144 640	96 884	5.1	3.22	24.9	16.0	77.5	22 300	59
INSIDE AND OUTSIDE SMSA's												
Inside SMSA's	**3 098 286**	**635 946**	**20.5**	**195 017**	**88 255**	**4.8**	**2.74**	**4.5**	**10.1**	**72.6**	**27 400**	**120**
Urban	2 066 709	520 349	25.2	162 384	64 352	4.7	2.66	2.1	9.5	71.4	27 900	122
Central cities	1 235 488	396 799	32.1	128 968	48 254	4.6	2.57	1.5	9.4	71.1	27 600	118
Not in central cities	831 221	123 550	14.9	33 416	16 098	4.9	2.97	4.7	10.0	72.5	29 300	150
Rural	1 031 577	115 597	11.2	32 633	23 903	5.1	3.17	16.2	13.0	78.8	26 000	85
Outside SMSA's	**2 783 480**	**682 911**	**24.5**	**196 985**	**111 573**	**4.9**	**2.99**	**19.0**	**14.7**	**76.9**	**21 500**	**74**
Urban	756 143	229 833	30.4	71 918	30 564	4.7	2.65	6.7	11.6	76.4	22 300	84
Rural	2 027 337	453 078	22.3	125 067	81 009	5.0	3.19	26.1	16.5	77.2	21 100	57
SMSA's												
Asheville, N.C.	177 761	14 132	8.0	4 943	2 359	4.9	2.35	2.4	6.0	68.3	22 200	78
Urban	101 281	13 491	13.3	4 752	2 216	4.9	2.35	1.9	5.9	67.9	22 100	77
Rural	76 480	641	0.8	191	143	5.0	2.33	13.1	7.9	78.0	25 500	125
Burlington, N.C.	99 319	19 113	19.2	5 864	3 632	4.8	2.91	13.6	10.9	78.5	22 900	100
Urban	64 196	12 666	19.7	4 007	2 176	4.7	2.80	7.8	10.6	78.3	22 100	104
Rural	35 123	6 447	18.4	1 857	1 456	5.1	3.18	26.0	11.5	78.8	24 600	51
Charlotte–Gastonia, N.C.	637 218	138 661	21.8	43 239	18 413	4.7	2.82	3.7	11.8	71.2	27 200	114
Urban	481 588	121 205	25.2	38 558	15 046	4.6	2.77	2.2	11.4	69.4	27 400	116
Rural	155 630	17 456	11.2	4 681	3 367	5.2	3.31	15.7	15.4	85.6	25 600	78
Fayetteville, N.C.	247 160	75 726	30.6	20 875	10 058	5.0	3.03	3.9	9.4	71.7	29 700	147
Urban	213 919	66 094	30.9	18 150	7 957	5.0	3.00	1.8	8.8	70.8	31 300	150
Rural	33 241	9 632	29.0	2 725	2 101	5.2	3.22	17.8	13.1	78.0	20 200	68
Greensboro–Winston-Salem–High Point, N.C.	827 252	159 578	19.3	51 059	21 395	4.7	2.61	2.9	9.2	73.1	28 900	119
Urban	498 364	138 518	27.8	45 025	16 801	4.7	2.55	1.4	8.9	71.8	28 900	120
Rural	328 888	21 060	6.4	6 034	4 594	5.2	3.08	14.4	11.3	82.8	29 100	87
Hickory, N.C.	130 207	11 414	8.8	3 309	1 958	4.7	3.07	6.2	14.1	68.7	25 300	101
Urban	59 592	6 766	11.4	2 090	989	4.6	2.91	2.8	12.7	65.4	25 300	102
Rural	70 615	4 648	6.6	1 219	969	5.0	3.39	12.1	16.4	74.3	25 300	85
Jacksonville, N.C.	112 784	22 775	20.2	4 907	2 073	4.7	3.03	5.7	10.7	73.5	27 700	151
Urban	72 891	17 407	23.9	3 415	1 094	4.6	3.03	3.0	9.0	76.6	30 300	155
Rural	39 893	5 368	13.5	1 492	979	4.9	3.04	11.9	14.5	66.6	25 000	131
Norfolk–Virginia Beach–Portsmouth, Va.–N.C.	806 951	223 503	27.7	68 076	28 317	4.9	2.79	5.1	10.0	74.9	32 400	126
Urban	770 784	214 770	27.9	65 708	26 692	4.9	2.78	4.2	9.8	74.6	32 700	126
Rural	36 167	8 733	24.1	2 368	1 625	5.4	3.08	31.6	13.7	85.9	25 400	59
North Carolina (pt.)	11 089	1 758	15.9	501	346	5.1	2.82	31.1	12.2	73.5	14 900	59
Urban	–	–	–	–	–	–	–	–	–	–	–	–
Rural	11 089	1 758	15.9	501	346	5.1	2.82	31.1	12.2	73.5	14 900	59
Virginia (pt.)	795 862	221 745	27.9	67 575	27 971	4.9	2.79	5.0	9.9	75.0	32 500	126
Urban	770 784	214 770	27.9	65 708	26 692	4.9	2.78	4.2	9.8	74.6	32 700	126
Rural	25 078	6 975	27.8	1 867	1 279	5.5	3.16	31.7	14.1	89.2	27 000	59
Raleigh–Durham, N.C.	531 167	134 323	25.3	42 201	17 952	4.7	2.59	5.3	9.7	70.9	30 800	134
Urban	383 130	104 020	27.2	33 564	12 001	4.5	2.45	1.9	8.7	69.3	31 400	138
Rural	148 037	30 303	20.5	8 637	5 951	5.1	3.21	18.5	13.3	77.2	28 900	81
Salisbury–Concord, N.C.	185 081	27 808	15.0	8 303	4 482	4.8	2.83	6.2	11.8	74.2	22 300	86
Urban	97 609	18 812	19.3	5 668	2 657	4.7	2.75	4.9	12.2	73.5	21 300	85
Rural	87 472	8 996	10.3	2 635	1 825	5.1	2.98	9.2	11.2	75.7	25 200	94
Wilmington, N.C.	139 248	30 658	22.0	9 816	5 587	5.2	2.69	5.8	8.6	83.7	21 000	87
Urban	94 139	21 370	22.7	7 155	3 415	5.1	2.51	2.5	7.4	86.4	20 800	87
Rural	45 109	9 288	20.6	2 661	2 172	5.4	3.18	14.6	11.8	76.6	21 900	88
URBANIZED AREAS												
Asheville, N.C.	102 400	13 525	13.2	4 762	2 224	4.9	2.35	1.9	5.9	67.8	22 100	77
Burlington, N.C.	66 580	13 064	19.6	4 120	2 228	4.7	2.81	7.7	10.8	77.9	22 200	105
Charlotte, N.C.	350 715	99 292	28.3	31 826	11 996	4.6	2.75	1.7	11.2	67.3	28 300	121
Concord, N.C.	71 994	11 674	16.2	3 504	1 840	4.7	2.92	6.6	14.4	77.6	20 200	75
Durham, N.C.	157 287	54 973	35.0	18 263	6 102	4.5	2.41	1.2	8.8	63.7	30 500	133
Fayetteville, N.C.	215 839	66 459	30.8	18 268	7 984	4.9	3.00	1.8	8.8	70.6	31 200	151
Gastonia, N.C.	106 884	15 634	14.6	4 941	2 248	4.7	2.83	3.8	11.1	80.8	24 600	89
Goldsboro, N.C.	57 670	21 320	37.0	6 419	2 455	4.8	2.86	3.6	9.1	75.0	27 300	104
Greensboro, N.C.	170 457	53 070	31.1	16 775	6 272	4.6	2.54	1.0	8.7	69.0	32 300	136
Hickory, N.C.	62 329	6 369	10.2	1 994	903	4.5	2.88	2.5	12.1	63.8	25 700	102
High Point, N.C.	100 089	22 947	22.9	7 202	2 504	4.6	2.84	2.3	10.9	66.3	25 000	101
Jacksonville, N.C.	72 891	17 407	23.9	3 415	1 094	4.6	3.03	3.0	9.0	76.6	30 300	155
Raleigh, N.C.	206 597	45 172	21.9	14 098	5 194	4.6	2.48	2.0	8.2	75.6	33 000	152
Wilmington, N.C.	88 763	20 547	23.1	6 876	3 216	5.1	2.51	2.4	7.4	86.3	20 900	86
Winstan-Salem, N.C.	171 530	56 225	32.8	18 982	7 227	4.7	2.45	1.1	8.1	76.3	27 700	116

Table 3. **Summary of General Housing Characteristics of Housing Units With a Black Householder: 1980**—Con.

[For meaning of symbols, see Introduction. For definitions of terms, see appendixes A and B]

The State Urban and Rural and Size of Place Inside and Outside SMSA's SCSA's SMSA's Urbanized Areas Places of 1,000 or More Counties	Persons			Occupied housing units								
								Percent				
	Total	Black	Percent of total	Total	Owner	Median rooms	Median number of persons	Lacking complete plumbing for exclusive use	With 1.01 or more persons per room	One unit at address	Median value (dollars), specified owner	Median contract rent (dollars), specified renter
PLACES OF 1,000 OR MORE												
Aberdeen town	1 945	285	14.7	110	74	5.0	2.22	8.2	7.3	89.1	22 500	...
Ahoskie town	4 887	2 232	45.7	698	239	4.7	2.71	10.9	12.9	79.5	18 800	81
Albemarle city	15 110	2 368	15.7	716	355	4.5	2.72	4.5	13.4	81.4	19 700	77
Andrews town	1 621	9	0.6	4	...	...	...	...	...	...	...	–
Angier town	1 709	340	19.9	91	56	4.6	3.37	9.9	19.8	70.3	...	68
Apex town	2 847	691	24.3	191	123	4.9	3.09	9.9	16.8	75.4	23 200	97
Archdale city	5 745	23	0.4	5	4	6.8	5.00	20.0	20.0	100.0	...	...
Asheboro city	15 252	1 482	9.7	533	226	4.9	2.35	2.8	6.8	79.0	22 300	109
Asheboro South (CDP)	2 445	113	4.6	9	...	...	...	...	...	...	...	...
Asheboro West (CDP)	1 491	12	0.8	3	...	...	...	...	...	...	...	–
Asheville city	53 583	11 376	21.2	4 119	1 933	4.9	2.30	1.8	5.6	69.8	22 000	78
Aulander town	1 214	363	29.9	114	30	4.5	2.97	10.5	7.9	56.1	...	...
Ayden town	4 361	1 931	44.3	637	327	4.9	2.53	7.5	9.3	79.4	...	73
Badin (CDP)	1 514	678	44.8	230	159	4.6	2.63	6.1	12.2	91.7	17 100	62
Balfour (CDP)	1 772	1	0.1	1	...	...	...	...	...	...	–	...
Banner Elk town	1 087	26	2.4	–	–	–	–	–	–	–	–	–
Bannertown (CDP)	1 028	–	–	–	–	–	–	–	–	–	–	–
Barker Heights (CDP)	1 267	1	0.1	1	...	...	...	...	...	...	...	–
Beaufort town	3 826	922	24.1	304	200	5.2	2.41	8.2	8.2	86.2	16 300	66
Belhaven town	2 430	1 429	58.8	432	281	5.1	2.84	15.5	15.0	65.5	14 900	67
Belmont city	4 607	463	10.0	167	103	4.9	2.27	4.2	6.6	86.8	17 000	68
Benson town	2 792	896	32.1	254	80	4.6	2.95	9.8	15.4	65.4	19 200	67
Bessemer City city	4 787	449	9.4	142	87	4.9	2.77	12.7	14.1	91.5	18 900	71
Bethel town	1 825	905	49.6	295	...	...	...	...	...	...	...	54
Beulaville town	1 060	128	12.1	42	27	5.4	2.42	26.2	21.4	92.9	16 300	74
Biltmore Forest town	1 499	5	0.3	2	...	...	...	...	...	...	...	...
Biscoe town	1 334	324	24.3	94	75	4.7	3.30	7.4	11.7	69.1	...	...
Black Mountain town	4 083	212	5.2	70	55	5.1	2.71	1.4	8.6	81.4	28 800	170
Bladenboro town	1 428	95	6.7	36	30	5.0	2.10	13.9	11.1	77.8	...	...
Blowing Rock town	1 337	7	0.5	1	...	...	...	...	...	...	–	...
Boger City (CDP)	2 252	134	6.0	24	...	...	...	...	...	...	...	...
Boiling Springs town	2 381	217	9.1	48	...	...	...	...	...	...	...	...
Bonnie Doone (CDP)	5 950	2 285	38.4	865	160	3.9	2.46	1.5	10.8	30.5	27 800	153
Boone town	10 191	294	2.9	79	33	3.9	2.02	3.8	2.5	46.8	20 000	151
Boonville town	1 028	50	4.9	13	...	...	...	...	...	...	...	...
Brevard city	5 323	765	14.4	219	165	5.2	3.19	0.9	9.6	88.1	28 300	98
Brogden (CDP)	2 988	1 550	51.9	399	337	5.2	3.68	1.5	14.5	75.9	27 500	...
Bryson City town	1 556	13	0.8	2	...	...	...	...	...	...	...	–
Buies Creek (CDP)	1 939	123	6.3	11	4	4.1	1.67	18.2	9.1	27.3	...	123
Burgaw town	1 586	647	40.8	224	...	...	...	...	...	...	...	...
Burlington city	37 266	7 792	20.9	2 464	1 174	4.7	2.82	3.2	11.4	77.2	22 900	110
Burnsville town	1 452	48	3.3	13	...	...	...	...	...	...	...	...
Butner (CDP)	4 240	1 297	30.6	231	170	4.7	2.99	2.6	10.4	63.6	...	113
Camp Lejeune (CDP)	30 764	8 604	28.0	957	15	4.4	3.36	0.5	8.0	90.2	42 500	191
Canton town	4 631	60	1.3	27	...	...	...	...	...	...	18 800	...
Carolina Beach town	2 000	13	0.7	5	–	3.3	1.33	–	–	40.0	–	165
Carrboro town	7 336	1 280	17.4	532	204	4.2	2.10	1.5	5.5	58.8	27 700	207
Cary town	21 763	654	3.0	229	88	4.6	2.51	3.9	5.7	73.4	51 700	244
Castle Hayne (CDP)	1 087	126	11.6	38	...	...	...	...	...	...	...	90
Chadbourn town	1 975	695	35.2	218	...	...	...	...	...	...	...	53
Chapel Hill town	32 421	3 947	12.2	1 114	360	4.4	2.25	2.3	7.0	58.7	32 700	152
Charlotte city	314 447	97 627	31.0	31 382	11 706	4.6	2.74	1.5	11.2	67.0	28 300	121
Cherryville city	4 844	365	7.5	125	57	4.9	2.41	11.2	4.8	83.2	...	82
China Grove town	2 081	76	3.7	25	14	4.8	2.89	–	4.0	84.0	17 500	...
China Grove Cotton Mill Village (CDP)	1 168	181	15.5	60	45	4.8	2.39	26.7	15.0	81.7	18 100	55
Clayton town	4 091	772	18.9	246	146	4.5	2.71	9.3	10.6	67.5	...	73
Clemmons (CDP)	7 401	94	1.3	31	23	6.6	2.35	–	–	74.2	60 000	203
Clinton city	7 552	3 233	42.8	1 047	525	5.0	2.57	5.0	10.1	82.6	23 700	93
Clyde town	1 008	19	1.9	4	...	...	...	...	...	...	...	...
Coats town	1 385	170	12.3	52	...	...	...	...	...	...	20 600	...
Concord city	16 942	3 817	22.5	1 159	563	4.6	2.52	3.9	12.9	78.9	16 900	93
Conover city	4 245	489	11.5	134	102	5.0	3.23	1.5	16.4	82.1	26 800	80
Cooleemee (CDP)	1 448	165	11.4	55	44	4.8	2.56	21.8	7.3	80.0	15 000	65
Cornelius town	1 460	22	1.5	8	4	4.5	1.83	–	–	75.0	...	...
Cramerton town	1 869	61	3.3	27	19	4.2	1.95	18.5	–	96.3	10000—	...
Creedmoor city	1 641	496	30.2	157	...	...	...	...	...	...	...	52
Cricket (CDP)	2 307	2	0.1	1	...	...	...	...	...	...	–	...
Dallas town	3 340	742	22.2	232	104	4.5	2.59	4.7	15.1	84.5	...	...
Davidson town	3 241	713	22.0	213	134	4.9	3.09	2.3	10.8	80.8	22 100	85
Dobson town	1 222	42	3.4	17	4	2.8	1.78	5.9	11.8	35.3	...	135
Drexel town	1 392	12	0.9	4	...	...	...	...	...	...	...	...
Dunn city	8 962	3 310	36.9	1 052	477	4.7	2.63	8.9	13.8	81.0	16 300	65
Durham city	100 831	47 474	47.1	15 830	5 180	4.5	2.43	1.2	9.4	64.2	29 800	126
East Flat Rock (CDP)	3 365	52	1.5	20	14	5.0	2.17	–	5.0	90.0	23 300	...
East Marion (CDP)	1 851	53	2.9	20	10	4.6	1.75	35.0	20.0	70.0	...	80
Eastover (CDP)	1 075	96	8.9	28	23	5.2	2.50	21.4	10.7	67.9	...	105
East Rockingham (CDP)	5 190	314	6.1	116	66	4.3	2.32	2.6	6.0	74.1	21 500	78
East Spencer town	2 150	1 652	76.8	511	235	5.0	2.78	2.2	11.0	77.9	21 400	96
Eden city	15 672	2 329	14.9	731	422	4.8	2.76	3.6	13.4	76.7	21 200	...
Edenton town	5 357	2 940	54.9	931	410	4.9	2.76	6.8	9.2	69.0	24 000	76
Elizabeth City city	14 004	6 446	46.0	1 905	851	5.2	2.46	3.8	7.7	73.3	22 100	85
Elizabethtown town	3 551	1 629	45.9	496	365	5.2	2.84	11.9	11.7	86.5	23 500	59
Elkin town	2 858	48	1.7	18	...	...	...	...	...	...	...	...
Ellerbe town	1 415	564	39.9	167	119	5.0	2.93	22.8	17.4	79.0	22 200	58

Table 3. **Summary of General Housing Characteristics of Housing Units With a Black Householder: 1980**—Con.

[For meaning of symbols, see Introduction. For definitions of terms, see appendixes A and B]

The State Urban and Rural and Size of Place Inside and Outside SMSA's SCSA's SMSA's Urbanized Areas Places of 1,000 or More Counties	Persons			Occupied housing units								
								Percent				
	Total	Black	Percent of total	Total	Owner	Median rooms	Median number of persons	Lacking complete plumbing for exclusive use	With 1.01 or more persons per room	One unit at address	Median value (dollars), specified owner	Median contract rent (dollars), specified renter
PLACES OF 1,000 OR MORE—Con.												
Elm City town	1 561	671	43.0	191	102	4.7	2.95	22.5	20.4	71.2	17 500	63
Elon College town	2 873	463	16.1	98	71	4.7	3.41	12.2	9.2	64.3	16 800	125
Elroy (CDP)	4 073	462	11.3	143	67	4.6	3.02	4.2	11.9	48.3	41 000	135
Enfield town	2 995	1 908	63.7	513	177	4.5	2.97	33.7	19.5	84.6	...	56
Enka (CDP)	5 567	156	2.8	41	1	4.7	3.56	–	9.8	31.7	...	59
Enochville (CDP)	2 646	–	–	–	–	–	–	–	–	–	–	–
Erwin town	2 828	213	7.5	69	53	5.0	2.74	10.1	7.2	88.4	12 800	77
Fair Bluff town	1 095	559	51.1	166	129	4.8	2.62	11.4	16.9	73.5	11 300	50–
Fairmont town	2 658	1 318	49.6	402	210	5.1	2.81	9.7	14.7	80.3	15 400	66
Fairplains (CDP)	3 105	381	12.3	119	102	5.4	3.20	2.5	3.4	86.6	32 000	100
Fairview (CDP)	1 122	873	77.8	252	183	5.0	3.21	14.3	15.1	67.5	25 900	86
Farmville town	4 707	2 099	44.6	694	264	4.6	2.46	4.5	13.0	76.9	20 200	75
Fayetteville city	59 507	23 993	40.3	7 758	3 403	4.8	2.65	1.5	8.4	75.8	26 500	103
Flat Rock (CDP)	1 922	114	5.9	35	31	4.8	2.71	5.7	17.1	91.4	19 200	...
Forest City town	7 688	1 877	24.4	600	211	4.4	2.72	3.2	14.2	70.7	17 900	78
Fort Bragg (CDP)	37 834	13 234	35.0	1 583	11	5.1	3.82	1.3	8.6	61.8	18 800	215
Four Oaks town	1 049	131	12.5	53	...	...	...	...	...	...	...	58
Franklin town	2 640	72	2.7	26	21	5.2	2.08	11.5	7.7	80.8	26 300	...
Franklinton town	1 394	306	22.0	92	...	...	...	...	...	...	...	...
Fremont town	1 736	868	50.0	291	...	...	...	...	...	...	15 700	57
Fuquay-Varina town	3 110	740	23.8	254	121	4.6	2.56	18.5	11.8	76.4	23 100	52
Garden Creek (CDP)	1 161	69	5.9	22	18	5.0	3.00	31.8	–	40.9	25 600	...
Garner town	10 073	1 025	10.2	324	197	5.1	2.80	3.4	10.5	83.0	22 800	160
Garysburg town	1 434	1 389	96.9	391	292	4.9	3.23	15.3	18.7	72.9	20 700	...
Gastonia city	47 333	10 346	21.9	3 313	1 297	4.6	2.80	1.4	10.3	77.4	25 500	96
Gibsonville town	2 865	430	15.0	122	59	4.4	3.19	4.1	16.4	63.1	25 600	180
Glen Raven (CDP)	2 755	682	24.8	220	134	4.4	2.88	25.9	12.7	84.1	...	82
Goldsboro city	31 871	14 170	44.5	4 534	1 441	4.8	2.70	3.4	8.1	77.7	25 300	103
Goldsboro Northwest (CDP)	1 397	443	31.7	137	79	4.9	2.89	13.9	11.7	88.3	...	...
Gorman (CDP)	2 662	190	7.1	69	...	...	...	...	...	...	...	55
Graham city	8 674	1 101	12.7	416	196	4.6	2.20	3.6	5.3	69.0	23 800	105
Granite Falls town	2 580	98	3.8	31	26	5.1	3.08	–	6.5	96.8	26 700	75
Granite Quarry town	1 294	158	12.2	54	...	...	...	...	...	...	...	...
Greensboro city	155 642	51 373	33.0	16 097	6 106	4.7	2.56	0.9	8.8	69.9	32 200	134
Greenville city	35 740	11 144	31.2	3 394	1 093	4.5	2.53	1.6	11.8	60.6	28 700	100
Grifton town	2 179	694	31.8	224	...	...	...	...	...	...	11 000	...
Half Moon (CDP)	3 592	540	15.0	162	89	5.5	3.19	–	4.9	88.3	34 300	193
Hamlet city	4 720	1 458	30.9	471	205	5.2	2.41	4.7	10.8	89.8	...	94
Harkers Island (CDP)	1 901	–	–	–	–	–	–	–	–	–	–	–
Harrisburg town	1 433	27	1.9	9	...	...	...	...	...	...	...	...
Havelock city	17 718	2 598	14.7	520	62	4.8	3.31	1.0	6.7	84.8	41 300	193
Haw River town	1 858	67	3.6	19	16	5.4	3.29	26.3	–	84.2	28 800	...
Hazelwood town	1 811	9	0.5	–	–	–	–	–	–	–	–	–
Henderson city	13 522	6 227	46.1	1 900	766	4.6	2.58	14.1	15.6	88.9	20 000	66
Hendersonville city	6 862	1 433	20.9	494	221	4.6	2.30	2.4	10.1	76.1	25 000	83
Henrietta (CDP)	1 412	396	28.0	114	...	...	...	...	...	...	...	53
Hertford town	1 941	839	43.2	279	117	5.3	2.36	10.8	10.4	74.9	14 100	66
Hickory city	20 757	3 873	18.7	1 269	407	4.3	2.71	1.9	12.3	55.5	25 400	96
Hickory North (CDP)	4 322	45	1.0	15	...	...	...	...	...	...	...	143
High Point city	63 380	17 840	28.1	5 583	1 842	4.6	2.87	1.9	10.3	65.4	26 300	103
Hillsborough town	3 019	913	30.2	299	208	4.8	2.63	7.7	9.7	78.9	22 300	125
Holly View Forest–Highland Park (CDP)	1 647	8	0.5	5	2	4.3	1.33	40.0	–	40.0	...	...
Hope Mills town	5 412	105	1.9	37	20	5.1	2.46	2.7	2.7	75.7	36 700	152
Hudson town	2 888	1	–	1	...	...	...	...	...	...	...	–
Huntersville town	1 294	75	5.8	24	...	...	...	...	...	...	...	...
Icard (CDP)	2 484	–	–	–	–	–	–	–	–	–	–	–
Jacksonville city	17 056	2 797	16.4	935	290	4.4	2.68	2.5	10.6	82.0	28 400	130
Jacksonville East (CDP)	3 700	635	17.2	224	120	4.6	2.83	1.8	5.4	37.1	46 300	191
James City (CDP)	2 953	845	28.6	286	212	5.1	2.39	15.4	8.7	72.0	19 200	72
Jamestown town	2 148	201	9.4	77	...	...	...	...	...	...	...	...
Jefferson town	1 086	2	0.2	–	–	–	–	–	–	–	–	–
Jenkins Heights (CDP)	1 156	10	0.9	3	...	...	...	...	...	...	...	...
Jonesville town	1 752	294	16.8	88	49	4.9	2.86	19.3	14.8	97.7	20 000	50–
Kannapolis (CDP)	34 564	5 279	15.3	1 561	738	4.7	3.15	5.1	15.3	72.3	25 200	65
Kenly town	1 433	487	34.0	161	83	4.7	2.64	13.0	13.7	70.2	15 600	68
Kernersville town	6 802	292	4.3	100	54	4.9	2.33	7.0	6.0	81.0	...	125
Kill Devil Hills town	1 796	10	0.6	3	...	...	...	...	...	...	...	...
King (CDP)	8 757	44	0.5	11	9	5.6	4.25	–	9.1	81.8	33 800	...
Kings Grant (CDP)	6 562	323	4.9	102	76	5.6	2.85	6.9	11.8	86.3	36 400	...
Kings Mountain city	9 080	1 399	15.4	414	174	4.8	3.09	1.7	11.4	61.1	26 300	90
Kinston city	25 234	13 295	52.7	4 412	1 679	4.6	2.44	9.2	10.6	74.7	24 300	74
La Grange town	3 147	1 702	54,1	560	362	4.8	2.65	12.1	10.7	81.4	18 300	63
Lake Waccamaw town	1 133	168	14.8	40	34	5.5	2.30	15.0	5.0	95.0	10000–	50–
Landis town	2 092	3	0.1	2	...	...	...	...	...	...	...	...
Laurel Hill (CDP)	2 314	432	18.7	144	103	4.8	2.55	10.4	8.3	60.4	18 100	54
Laurinburg city	11 480	4 976	43.3	1 490	754	4.8	2.83	4.6	12.5	74.8	22 100	71
Lenoir city	13 748	2 031	14.8	661	340	4.9	2.73	4.5	10.7	69.6	16 800	87
Lewisville (CDP)	4 547	88	1.9	31	27	6.1	2.46	3.2	–	87.1	51 700	...
Lexington city	15 711	3 891	24.8	1 254	407	4.4	2.68	4.2	13.4	68.4	22 200	105
Liberty town	1 997	500	25.0	144	91	4.8	3.13	5.6	13.2	79.2	19 600	...
Lillington town	1 948	577	29.6	79	54	4.9	2.13	17.7	7.6	87.3	19 800	59
Lincolnton town	4 879	958	19.6	312	80	4.4	2.76	9.3	10.9	74.7	17 300	94
Locust city	1 590	–	–	–	–	–	–	–	–	–	–	–
Long Beach town	1 844	6	0.3	–	–	–	–	–	–	–	–	–

Table 3. **Summary of General Housing Characteristics of Housing Units With a Black Householder: 1980**—Con.

[For meaning of symbols, see Introduction. For definitions of terms, see appendixes A and B]

The State Urban and Rural and Size of Place Inside and Outside SMSA's SCSA's SMSA's Urbanized Areas Places of 1,000 or More Counties	Persons			Occupied housing units								
								Percent				
	Total	Black	Percent of total	Total	Owner	Median rooms	Median number of persons	Lacking complete plumbing for exclusive use	With 1.01 or more persons per room	One unit at address	Median value (dollars), specified owner	Median contract rent (dollars), specified renter
PLACES OF 1,000 OR MORE—Con.												
Long View town	3 587	289	8.1	89	57	5.2	3.03	4.5	4.5	67.4	26 800	...
Louisburg town	3 238	1 474	45.5	410	194	4.8	2.74	30.7	14.4	80.5	16 100	53
Lowell town	2 917	249	8.5	82	50	4.9	2.31	11.0	13.4	85.4	...	...
Lucama town	1 070	84	7.9	21	13	5.0	3.75	23.8	19.0	57.1	...	...
Lumberton city	18 241	4 850	26.6	1 578	624	4.9	2.46	5.4	11.3	77.2	19 200	81
McLeansville (CDP)	1 176	37	3.1	12	...	...	...	...	...	...	50 000	...
Madison town	2 806	932	33.2	280	130	4.7	2.92	8.6	15.0	76.1	22 600	81
Maiden town	2 574	397	15.4	96	86	4.9	3.91	9.4	24.0	96.9	...	105
Marion city	3 684	624	16.9	214	134	4.8	2.33	10.3	13.6	84.6	18 800	88
Mar-Mac (CDP)	3 366	45	1.3	14	5	5.8	2.93	14.3	–	78.6	47 500	125
Mars Hill town	2 126	58	2.7	2	...	...	...	...	...	...	...	...
Marshville town	2 011	806	40.1	223	...	...	...	...	...	...	...	...
Masonboro (CDP)	3 881	698	18.0	184	155	5.5	3.53	1.6	12.0	89.7	25 400	...
Matthews town	1 648	42	2.5	12	6	5.5	3.50	16.7	–	83.3	45 000	...
Maxton town	2 711	1 140	42.1	330	202	4.9	3.10	16.1	15.2	82.1	16 600	59
Mayodan town	2 627	158	6.0	46	18	4.3	3.17	8.7	21.7	82.6	35 000	...
Mebane town	2 782	336	12.1	93	74	4.9	3.08	7.5	16.1	95.7	22 700	...
Mint Hill town	7 915	81	1.0	20	16	5.8	4.10	10.0	10.0	95.0	52 500	...
Macksville town	2 637	352	13.3	121	...	...	...	...	...	...	...	87
Monroe city	12 639	4 625	36.6	1 328	508	4.8	2.98	8.5	16.9	73.2	25 700	100
Moresville town	8 575	2 013	23.5	627	308	4.6	2.78	4.6	14.2	66.8	19 500	93
Moravian Falls (CDP)	1 552	137	8.8	44	...	...	...	...	...	...	...	63
Morehead City town	4 359	789	18.1	280	162	4.8	2.35	3.6	6.8	79.6	17 300	91
Morganton city	13 763	2 113	15.4	614	305	5.0	2.60	2.0	6.7	76.7	26 100	100
Morgantown (CDP)	1 988	781	39.3	256	...	...	...	...	...	...	...	...
Mountain Home (CDP)	1 387	2	0.1	1	...	...	...	...	...	...	–	...
Mount Airy city	6 862	528	7.7	177	58	4.7	2.52	1.7	5.1	80.8	24 200	84
Mount Gilead town	1 423	577	40.5	148	...	...	...	...	...	...	18 600	...
Mount Holly city	4 530	527	11.6	160	67	4.5	3.05	15.0	19.4	85.6	18 600	62
Mount Olive town	4 876	2 454	50.3	752	...	...	...	...	...	...	...	53
Mount Pleasant town	1 210	138	11.4	43	...	...	...	...	...	...	27 500	...
Mulberry (CDP)	2 270	–	–	–	–	–	–	–	–	–	–	–
Murfreesboro town	3 007	938	31.2	236	137	4.7	2.41	24.2	14.0	84.7	15 500	50–
Murphy town	2 070	102	4.9	32	4	4.4	3.08	–	12.5	62.5	...	95
Myrtle Grove (CDP)	2 552	33	1.3	10	8	5.9	3.00	–	–	100.0	...	...
Nags Head town	1 020	5	0.5	1	...	...	...	...	...	...	–	...
Nashville town	2 678	1 157	43.2	370	212	4.9	2.72	18.1	11.6	82.2	22 500	63
New Bern city	14 557	6 295	43.2	2 301	796	4.6	2.30	6.6	7.1	69.3	23 300	78
New Hope (CDP), Wake County	6 745	493	7.3	178	71	4.6	2.61	2.2	5.6	55.1	58 500	310
New Hope (CDP), Wayne County	6 685	1 719	25.7	515	318	5.1	3.18	4.1	7.6	68.0	37 200	153
Newport town	1 883	195	10.4	34	23	5.6	2.95	2.9	8.8	85.3	...	...
New River Station (CDP)	5 401	1 283	23.8	56	–	5.7	3.97	1.8	8.9	94.6	–	243
Newton city	7 624	1 055	13.8	321	233	4.9	3.00	3.4	10.9	87.5	20 900	86
North Belmont (CDP)	10 762	319	3.0	94	59	5.0	2.72	6.4	14.9	85.1	17 900	65
North Concord (CDP)	2 095	790	37.7	251	...	...	...	...	...	...	...	68
North Henderson (CDP)	1 832	216	11.8	64	14	4.6	2.94	9.4	20.3	73.4	...	...
North Wilkesboro town	3 260	471	14.4	147	50	4.6	2.79	6.1	7.5	46.9	...	114
Norwood town	1 818	404	22.2	103	82	5.0	3.70	8.7	24.3	82.5	18 100	60
Ogden (CDP)	2 811	132	4.7	40	34	5.4	3.10	2.5	7.5	82.5	30 000	...
Oxford city	7 603	3 790	49.8	1 202	604	4.9	2.49	11.5	11.3	80.4	23 500	63
Parkwood (CDP)	3 420	135	3.9	37	29	6.1	3.31	2.7	8.1	89.2	53 300	350
Pembroke town	2 698	194	7.2	32	12	4.6	2.13	12.5	12.5	65.6	...	90
Penelope (CDP)	1 348	–	–	–	–	–	–	–	–	–	–	–
Phillipsville (CDP)	1 642	3	0.2	1	...	...	...	...	...	...	...	–
Pilot Mountain town	1 090	132	12.1	39	26	4.9	3.00	7.7	7.7	87.2	23 100	93
Pinehurst (CDP)	3 421	578	16.9	197	150	4.9	2.08	15.2	9.1	80.7	...	79
Pinetops town	1 465	718	49.0	210	...	...	...	...	...	...	23 000	62
Pine Valley (CDP)	3 438	28	0.8	15	3	4.0	1.44	6.7	–	53.3	...	225
Pineville town	1 525	36	2.4	14	...	...	...	...	...	...	...	...
Piney Green-White Oak (CDP)	6 058	1 191	19.7	362	216	4.9	3.05	4.7	7.2	56.9	28 000	144
Pisgah Forest (CDP)	1 899	180	9.5	48	46	5.6	3.17	12.5	16.7	77.1	21 300	...
Pittsboro town	1 332	355	26.7	131	67	4.7	2.42	13.0	6.1	66.4	20 700	...
Pleasant Garden (CDP)	1 991	193	9.7	70	50	5.4	2.33	12.9	4.3	85.7	20 600	73
Pleasant Hill (CDP)	1 278	5	0.4	3	...	...	...	...	...	...	–	...
Plymouth town	4 571	2 246	49.1	650	288	5.0	3.04	11.5	13.7	73.2	25 700	76
Poplar Tent (CDP)	2 764	343	12.4	91	79	5.3	3.43	–	15.4	86.8	30 400	...
Princeton town	1 034	234	22.6	68	40	5.0	3.30	8.8	13.2	77.9	16 300	62
Princeville town	1 508	1 422	94.3	432	282	4.8	2.69	23.1	16.7	78.9	16 900	66
Pumpkin Center (CDP)	4 004	1 006	25.1	299	227	5.3	2.92	7.7	10.7	82.6	29 400	104
Raeford city	3 630	1 194	32.9	323	233	5.1	3.47	3.1	18.3	79.9	20 400	130
Raleigh city	150 255	41 227	27.4	12 955	4 568	4.5	2.46	1.7	8.3	75.5	33 000	149
Ramseur town	1 162	28	2.4	7	...	...	...	...	...	...	...	...
Randleman city	2 156	21	1.0	5	–	3.9	3.25	–	20.0	–	–	166
Ranlo town	1 774	101	5.7	32	...	...	...	...	...	...	18 800	...
Red Springs town	3 607	1 725	47.8	514	300	5.1	3.05	5.8	12.8	86.8	18 200	64
Reidsville city	12 492	4 604	36.9	1 538	729	4.6	2.50	5.7	12.2	85.2	20 000	78
Rich Square town	1 057	450	42.6	151	96	5.2	2.39	6.6	7.3	74.2	...	90
Roanoke Rapids city	14 702	1 610	11.0	496	181	4.4	2.82	14.5	17.1	85.3	19 500	68
Robbins city	1 256	23	1.8	5	4	5.7	5.00	40.0	–	80.0	...	...
Robbinsville town	1 370	–	–	–	–	–	–	–	–	–	–	–
Robersonville town	1 981	938	47.3	288	...	...	...	...	...	...	...	78
Rockingham city	8 300	1 734	20.9	554	250	4.9	2.44	4.5	11.2	82.5	20 200	73
Rockwell town	1 339	24	1.8	7	5	4.4	3.67	–	14.3	85.7	20 000	...
Rocky Mount city	41 283	17 428	42.2	5 704	2 083	4.5	2.66	2.6	12.9	75.3	24 900	108

Table 3. **Summary of General Housing Characteristics of Housing Units With a Black Householder: 1980**—Con.

[For meaning of symbols, see Introduction. For definitions of terms, see appendixes A and B]

The State Urban and Rural and Size of Place Inside and Outside SMSA's SCSA's SMSA's Urbanized Areas Places of 1,000 or More Counties	Persons			Occupied housing units								
								Percent				
	Total	Black	Percent of total	Total	Owner	Median rooms	Median number of persons	Lacking complete plumbing for exclusive use	With 1.01 or more persons per room	One unit at address	Median value (dollars), specified owner	Median contract rent (dollars), specified renter
PLACES OF 1,000 OR MORE—Con.												
Roseboro town	1 227	370	30.2	122	89	5.4	2.58	8.2	9.0	88.5	16 100	59
Rose Hill town	1 508	386	25.6	132	...	...	...	...	...	...	14 000	...
Rosemary (CDP)	1 828	842	46.1	249	130	4.4	3.00	39.4	22.5	78.7	10000—	50—
Rosewood (CDP)	4 003	898	22.4	68	22	4.9	3.35	2.9	17.6	77.9	...	88
Rowland town	1 841	1 025	55.7	302	175	4.8	2.76	21.5	19.2	77.8	15 000	55
Roxboro city	7 532	2 249	29.9	684	262	4.5	2.75	5.3	12.4	73.2	22 300	88
Rural Hall town	1 336	161	12.1	46	...	...	...	...	...	...	...	...
Rutherford College town	1 108	–	–	–	–	–	–	–	–	–	–	–
Rutherfordton town	3 434	472	13.7	153	89	4.6	2.69	11.1	14.4	84.3	11 400	68
St. Pauls town	1 639	156	9.5	53	34	5.0	2.34	18.9	7.5	94.3	11 100	65
St. Stephens (CDP)	10 797	164	1.5	49	21	4.3	3.18	–	12.2	42.9	50 000	160
Salem (CDP)	2 823	242	8.6	5	4	3.8	1.33	20.0	20.0	20.0	...	...
Salem (CDP)	1 575	367	23.3	135	...	...	...	...	...	...	...	73
Salisbury city	22 677	7 032	31.0	2 126	795	4.7	2.50	2.1	8.6	67.0	24 600	104
Sanford city	14 773	4 206	28.5	1 391	614	4.7	2.64	13.5	9.8	79.4	22 900	85
Scotland Neck town	2 834	1 465	51.7	485	...	...	...	...	...	...	...	57
Seagate (CDP)	3 422	37	1.1	13	11	4.7	2.20	23.1	7.7	69.2	16 300	...
Selma town	4 762	1 443	30.3	445	210	4.7	2.77	4.3	14.2	79.6	21 100	76
Shelby city	15 310	5 564	36.3	1 704	512	4.7	2.86	1.8	12.3	79.0	...	83
Siler City town	4 446	1 074	24.2	322	209	5.0	2.90	9.9	11.8	80.7	...	...
Silver City (CDP)	1 620	1 564	96.5	415	308	5.3	3.33	15.9	19.5	83.1	19 000	61
Silver Lake (CDP)	3 678	94	2.6	27	22	6.1	3.14	3.7	–	81.5	45 000	...
Smithfield town	7 288	2 302	31.6	788	404	4.9	2.33	5.5	10.4	89.0	22 800	71
Snow Hill town	1 374	672	48.9	211	...	...	...	...	...	...	31 000	...
South Belmont (CDP)	2 068	132	6.4	55	...	...	...	...	...	...	...	82
Southern Pines town	8 620	3 261	37.8	1 030	564	5.0	2.78	3.0	11.2	82.6	23 500	92
South Gastonia (CDP)	4 767	360	7.6	111	51	4.5	3.05	26.1	15.3	94.6	17 500	60
South Goldsboro (CDP)	2 531	1 889	74.6	593	182	4.5	2.94	3.5	11.8	62.7	31 800	69
South Henderson (CDP)	2 384	821	34.4	256	...	...	...	...	...	...	15 000	...
Southport city	2 824	790	28.0	269	191	5.5	2.44	4.8	6.7	87.4	17 300	103
South Weldon (CDP)	1 801	1 290	71.6	357	143	4.8	3.24	26.6	14.3	87.7	16 100	66
Sparta town	1 687	30	1.8	10	...	...	...	...	...	...	–	132
Spencer town	2 938	106	3.6	38	22	4.2	2.32	5.3	2.6	57.9	27 500	192
Spindale town	4 246	1 011	23.8	291	191	5.3	3.00	2.7	11.3	91.4	19 400	68
Springdale (CDP)	2 443	52	2.1	14	9	5.5	3.50	7.1	14.3	92.9	37 500	95
Spring Hope town	1 254	520	41.5	142	70	4.9	2.96	16.9	12.0	85.2	22 300	55
Spring Lake town	6 273	2 790	44.5	934	303	4.4	2.84	1.3	10.3	58.8	31 900	136
Spruce Pine town	2 282	–	–	–	–	–	–	–	–	–	–	–
Stallings town	1 826	187	10.2	42	37	5.1	4.10	–	28.6	76.2	26 700	...
Stanley town	2 341	45	1.9	19	10	4.4	1.67	10.5	–	89.5	14 000	88
Stanleyville (CDP)	5 039	168	3.3	53	40	5.8	3.23	–	1.9	84.9	43 900	188
Statesville city	18 622	5 991	32.2	1 806	771	4.7	2.91	4.5	14.0	83.0	21 000	93
Statesville West (CDP)	1 905	442	23.2	105	79	5.0	4.06	2.9	24.8	92.4	21 900	125
Stokesdale (CDP)	1 070	92	8.6	28	21	5.2	2.88	25.0	10.7	92.9	21 300	55
Stoneville town	1 054	159	15.1	54	44	4.9	2.93	–	5.6	53.7	19 100	75
Stony Point (CDP)	1 150	36	3.1	15	13	4.9	2.14	–	–	80.0	22 500	...
Summerfield (CDP)	1 680	108	6.4	35	...	...	...	...	...	...	...	50—
Swannanoa (CDP)	5 586	160	2.9	47	38	4.7	2.15	6.4	10.6	78.7	19 100	125
Sylva town	1 699	82	4.8	34	24	5.0	2.25	14.7	–	94.1	21 300	75
Tabor City town	2 710	794	29.3	234	165	5.1	2.94	19.7	15.8	81.6	16 300	51
Tarboro town	8 634	2 319	26.9	747	306	4.6	2.66	5.6	11.4	73.0	...	92
Taylorsville town	1 103	89	8.1	34	18	4.5	2.39	2.9	8.8	73.5	...	...
Thomasville city	14 144	4 239	30.0	1 308	500	4.5	2.84	3.8	14.3	68.2	20 600	87
Toast (CDP)	2 339	338	14.5	107	90	4.9	2.89	6.5	8.4	86.9	20 000	50—
Trent Woods town	1 177	–	–	–	–	–	–	–	–	–	–	–
Trinity (CDP)	6 887	513	7.4	174	116	5.1	2.55	4.0	6.9	88.5	21 200	...
Troutman town	1 360	293	21.5	81	...	...	...	...	...	...	...	...
Troy town	2 702	671	24.8	186	...	...	...	...	...	...	18 000	...
Tryon town	1 796	534	29.7	178	125	5.1	2.27	10.7	9.0	87.6	15 800	52
Valdese town	3 364	20	0.6	9	1	4.8	1.92	–	–	22.2	...	174
Valley Hill (CDP)	2 396	3	0.1	1	...	...	...	...	...	...	–	...
Vander (CDP)	1 671	482	28.8	142	103	5.1	3.38	21.8	14.1	61.3	...	60
Wadesboro town	4 206	1 663	39.5	505	195	4.5	2.71	10.1	19.6	70.9	...	74
Wake Forest town	3 780	1 201	31.8	351	175	4.7	3.17	7.4	18.8	86.9	17 700	67
Wallace town	2 903	539	18.6	162	110	5.3	2.83	6.8	11.1	87.7	15 800	...
Walnut Cove town	1 147	341	29.7	102	72	4.9	2.67	12.7	14.7	91.2	19 200	50—
Wanchese (CDP)	1 105	–	–	–	–	–	–	–	–	–	–	–
Warsaw town	2 910	1 396	48.0	447	...	...	...	...	...	...	...	62
Washington city	8 418	3 502	41.6	1 137	345	4.7	2.61	13.5	11.0	74.3	25 200	79
Waxhaw town	1 208	237	19.6	74	60	5.2	3.08	8.1	5.4	94.6	17 300	50—
Waynesville town	6 765	358	5.3	119	78	4.8	2.78	1.7	10.1	77.3	21 900	88
Weaverville town	1 495	43	2.9	13	12	4.9	2.20	30.8	23.1	100.0	16 300	...
Welcome (CDP)	3 243	86	2.7	26	25	5.5	3.25	–	–	88.5	...	...
Weldon town	1 844	755	40.9	270	...	...	...	...	...	...	...	63
Wendell town	2 222	139	6.3	45	17	4.9	2.67	8.9	6.7	77.8	26 300	63
West Concord (CDP)	5 859	629	10.7	183	89	4.7	3.38	19.7	21.3	88.0	16 300	51
West Marion (CDP)	1 596	121	7.6	38	23	4.3	2.96	5.3	18.4	34.2	40 000	131
West Rockingham (CDP)	2 093	104	5.0	21	...	...	...	...	...	...	...	...
Whispering Pines village	1 160	–	–	–	–	–	–	–	–	–	–	–
Whiteville city	5 565	1 683	30.2	551	253	4.9	2.56	5.4	10.3	80.2	25 800	76
Wilkesboro town	2 335	154	6.6	69	42	4.8	1.93	7.2	4.3	75.4	...	108
Williamston town	6 159	2 927	47.5	895	...	...	...	...	...	...	23 300	72
Wilmington city	44 000	17 264	39.2	5 967	2 462	5.0	2.43	2.1	7.2	86.0	18 300	85
Wilson city	34 424	13 861	40.3	4 531	1 394	4.3	2.59	4.0	13.0	69.2	25 700	100

Table 3. **Summary of General Housing Characteristics of Housing Units With a Black Householder: 1980**—Con.

[For meaning of symbols, see Introduction. For definitions of terms, see appendixes A and B]

The State Urban and Rural and Size of Place Inside and Outside SMSA's SCSA's SMSA's Urbanized Areas Places of 1,000 or More Counties	Persons			Occupied housing units								
								Percent				
	Total	Black	Percent of total	Total	Owner	Median rooms	Median number of persons	Lacking complete plumbing for exclusive use	With 1.01 or more persons per room	One unit at address	Median value (dollars), specified owner	Median contract rent (dollars), specified renter
PLACES OF 1,000 OR MORE—Con.												
Windemere (CDP)	4 115	251	6.1	79	64	6.2	2.81	5.1	5.1	92.4	41 800	95
Windsor town	2 126	775	36.5	272	...	...	...	...	...	...	...	53
Wingate town	2 615	415	15.9	80	69	5.1	4.13	7.5	31.3	93.8	20 500	135
Winston-Salem city	131 885	52 968	40.2	18 011	6 528	4.7	2.42	1.0	8.2	75.7	26 700	115
Winter Park (CDP)	4 504	1	–	1	...	...	...	...	...	...	–	...
Winterville town	2 052	1 002	48.8	272	205	5.2	3.35	7.7	15.8	91.9	23 900	69
Woodfin town	3 260	92	2.8	1	...	...	...	...	...	...	–	...
Wrightsboro (CDP)	3 985	788	19.8	221	197	5.8	3.49	4.5	8.1	89.6	28 900	...
Wrightsville Beach town	2 910	7	0.2	3	...	...	...	...	...	...	...	...
Yadkinville town	2 216	141	6.4	45	30	4.5	2.32	6.7	8.9	77.8	...	...
Yanceyville (CDP)	1 511	739	48.9	252	...	...	...	...	...	...	...	63
Zebulon town	2 055	612	29.8	204	...	...	...	...	...	...	24 500	...
COUNTIES												
Alamance	99 319	19 113	19.2	5 864	3 632	4.8	2.91	13.6	10.9	78.5	22 900	100
Alexander	24 999	1 668	6.7	441	344	5.1	3.35	11.3	14.5	72.8	26 100	83
Alleghany	9 587	203	2.1	68	46	4.9	2.44	19.1	8.8	76.5	25 600	...
Anson	25 649	11 935	46.5	3 222	2 131	4.9	3.29	23.4	20.6	75.6	20 100	60
Ashe	22 325	182	0.8	59	50	5.4	2.91	13.6	5.1	67.8	31 300	105
Avery	14 409	136	0.9	22	19	4.8	2.25	9.1	4.5	81.8	12 500	...
Beaufort	40 355	12 783	31.7	3 819	2 320	5.0	2.91	22.3	13.6	73.3	19 100	74
Bertie	21 024	12 441	59.2	3 537	2 244	5.0	3.04	27.4	16.7	78.7	19 500	50
Bladen	30 491	11 801	38.7	3 367	2 709	5.3	3.10	23.0	13.0	76.1	18 800	55
Brunswick	35 777	8 287	23.2	2 397	1 932	5.4	3.15	14.4	12.1	75.7	20 400	101
Buncombe	160 934	13 997	8.7	4 912	2 336	4.9	2.35	2.3	6.0	68.2	22 200	78
Burke	72 504	5 213	7.2	1 458	998	5.0	2.81	5.2	8.2	76.6	25 200	103
Cabarrus	85 895	12 201	14.2	3 557	1 943	4.7	2.98	8.0	14.8	77.7	21 300	74
Caldwell	67 746	3 874	5.7	1 165	763	5.0	2.98	11.2	11.7	73.6	18 700	85
Camden	5 829	1 876	32.2	491	350	5.8	3.53	31.2	15.3	84.7	...	...
Carteret	41 092	3 859	9.4	1 121	777	5.1	2.89	8.7	11.6	71.8	19 400	101
Caswell	20 705	9 016	43.5	2 481	1 745	5.1	3.26	22.6	13.3	80.2	25 100	51
Catawba	105 208	9 746	9.3	2 868	1 614	4.7	3.03	5.4	14.0	68.0	25 200	101
Chatham	33 415	8 987	26.9	2 740	2 095	5.1	3.00	22.1	11.1	72.0	20 600	72
Cherokee	18 933	401	2.1	115	80	5.0	3.11	5.2	17.4	80.0	16 300	95
Chowan	12 558	5 210	41.5	1 559	821	5.1	2.96	15.8	11.1	73.1	22 800	70
Clay	6 619	34	0.5	12	...	...	...	...	...	...	...	...
Cleveland	83 435	17 400	20.9	4 868	2 613	5.0	3.21	8.5	14.9	79.9	26 400	84
Columbus	51 037	15 394	30.2	4 512	2 931	5.1	2.96	22.6	14.4	80.7	16 700	60
Craven	71 043	19 287	27.1	5 861	3 102	5.0	2.76	13.9	10.1	74.3	22 200	88
Cumberland	247 160	75 726	30.6	20 875	10 058	5.0	3.03	3.9	9.4	71.7	29 700	147
Currituck	11 089	1 758	15.9	501	346	5.1	2.82	31.1	12.2	73.5	14 900	59
Dare	13 377	827	6.2	308	240	4.7	2.25	9.1	9.1	64.0	27 400	106
Davidson	113 162	11 319	10.0	3 490	1 598	4.6	2.80	5.7	13.4	70.7	22 300	99
Davie	24 599	2 556	10.4	747	541	5.0	2.95	12.0	10.6	73.2	22 700	94
Duplin	40 952	14 003	34.2	4 139	2 826	5.2	2.99	23.1	12.8	82.1	16 700	56
Durham	152 785	55 424	36.3	18 289	6 845	4.6	2.48	2.0	9.0	66.4	31 000	129
Edgecombe	55 988	28 433	50.8	8 129	3 869	4.7	3.07	16.3	17.6	74.6	25 500	88
Forsyth	243 683	59 403	24.4	19 926	7 967	4.8	2.47	1.3	8.0	76.8	28 800	117
Franklin	30 055	12 301	40.9	3 410	1 920	5.0	3.12	32.6	16.3	78.0	21 800	50—
Gaston	162 568	19 868	12.2	6 139	3 091	4.8	2.90	5.0	11.2	81.5	25 300	88
Gates	8 875	4 664	52.6	1 274	931	5.1	3.18	38.9	17.4	79.0	17 000	50—
Graham	7 217	1	–	–	–	–	–	–	–	–	–	–
Granville	34 043	14 941	43.9	3 958	2 177	5.0	3.13	29.9	17.0	80.3	25 700	57
Greene	16 117	7 298	45.3	1 795	750	5.0	3.62	38.5	22.1	87.3	...	50—
Guilford	317 154	79 374	25.0	24 803	9 910	4.7	2.67	2.6	9.2	69.9	30 900	124
Halifax	55 286	26 053	47.1	7 208	3 678	4.7	3.09	33.8	19.0	78.5	18 000	53
Harnett	59 570	13 850	23.2	3 866	2 087	4.8	3.02	20.7	16.3	76.1	17 300	69
Haywood	46 495	743	1.6	249	167	4.9	2.66	3.6	6.0	82.7	22 500	98
Henderson	58 580	2 122	3.6	698	373	4.8	2.41	4.2	9.6	76.5	26 200	87
Hertford	23 368	12 810	54.8	3 709	2 257	5.0	2.97	23.0	14.6	78.1	19 100	65
Hoke	20 383	8 875	43.5	2 258	1 673	5.1	3.45	15.3	19.6	70.5	21 300	90
Hyde	5 873	2 088	35.6	596	450	5.0	3.16	31.4	15.9	73.2	15 800	54
Iredell	82 538	14 264	17.3	4 101	2 414	4.9	3.08	7.1	15.1	78.7	22 000	91
Jackson	25 811	520	2.0	136	84	4.8	2.02	8.1	1.5	68.4	16 300	118
Johnston	70 599	13 915	19.7	4 107	2 006	4.8	2.92	16.2	14.8	75.9	21 300	69
Jones	9 705	4 212	43.4	1 190	820	5.3	3.10	22.8	14.0	81.5	18 800	51
Lee	36 718	8 098	22.1	2 481	1 454	4.9	2.90	15.2	11.8	76.8	23 100	84
Lenoir	59 819	22 795	38.1	7 161	3 090	4.7	2.63	17.0	12.6	77.6	23 300	71
Lincoln	42 372	3 832	9.0	1 030	610	4.9	3.31	17.6	17.6	79.5	23 100	79
McDowell	35 135	1 549	4.4	463	325	4.9	2.73	14.0	14.3	71.5	20 200	94
Macon	20 178	382	1.9	78	63	5.0	2.26	20.5	9.0	78.2	22 900	115
Madison	16 827	135	0.8	31	23	4.5	2.05	9.7	6.5	83.9	18 800	50—
Martin	25 948	11 555	44.5	3 275	1 659	5.0	3.11	22.0	16.7	78.8	24 500	68
Mecklenburg	404 270	107 006	26.5	34 013	13 601	4.7	2.77	2.3	11.1	68.5	28 100	121
Mitchell	14 428	18	0.1	8	7	4.5	1.50	12.5	–	87.5	17 500	...
Montgomery	22 469	5 517	24.6	1 498	1 104	4.9	3.21	17.8	18.4	75.7	18 300	62
Moore	50 505	10 693	21.2	3 328	2 270	5.0	2.66	14.9	11.2	78.8	18 600	84
Nash	67 153	22 089	32.9	6 408	2 638	4.7	3.05	28.2	18.1	79.3	23 200	73
New Hanover	103 471	22 371	21.6	7 419	3 655	5.1	2.55	3.0	7.4	86.3	21 200	86
Northampton	22 584	13 709	60.7	3 845	2 587	5.0	3.02	24.9	15.9	74.9	16 400	50—
Onslow	112 784	22 775	20.2	4 907	2 073	4.7	3.03	5.7	10.7	73.5	27 700	151
Orange	77 055	13 326	17.3	4 000	2 322	4.8	2.65	9.6	9.7	67.2	29 100	163
Pamlico	10 398	3 238	31.1	941	764	5.5	3.04	27.7	12.6	77.6	16 300	65
Pasquotank	28 462	10 383	36.5	3 030	1 607	5.3	2.66	12.3	9.2	73.3	20 600	82

Table 3. **Summary of General Housing Characteristics of Housing Units With a Black Householder: 1980**—Con.

[For meaning of symbols, see Introduction. For definitions of terms, see appendixes A and B]

The State Urban and Rural and Size of Place Inside and Outside SMSA's SCSA's SMSA's Urbanized Areas Places of 1,000 or More Counties	Persons			Occupied housing units								
								Percent				
	Total	Black	Percent of total	Total	Owner	Median rooms	Median number of persons	Lacking complete plumbing for exclusive use	With 1.01 or more persons per room	One unit at address	Median value (dollars), specified owner	Median contract rent (dollars), specified renter
COUNTIES—Con.												
Pender	22 215	8 623	38.8	2 586	2 083	5.3	2.94	18.7	11.7	79.6	17 400	69
Perquimans	9 486	3 581	37.8	1 070	697	5.4	2.78	23.4	12.1	79.7	15 000	...
Person	29 164	9 159	31.4	2 522	1 357	5.0	3.26	22.3	16.1	82.0	26 200	61
Pitt	90 146	30 966	34.4	8 979	3 662	4.7	2.90	16.1	15.6	70.6	26 500	89
Polk	12 984	1 191	9.2	364	276	5.2	2.71	13.2	11.5	83.0	20 000	54
Randolph	91 728	5 755	6.3	1 811	1 171	5.0	2.74	11.1	10.6	78.6	22 300	93
Richmond	45 481	12 104	26.6	3 667	2 374	5.0	2.69	17.8	13.7	79.6	17 500	72
Robeson	101 610	25 600	25.2	7 231	4 093	5.0	3.03	17.7	16.5	76.0	17 700	69
Rockingham	83 426	17 186	20.6	5 062	3 115	4.9	3.01	11.2	14.5	79.7	22 600	79
Rowan	99 186	15 607	15.7	4 746	2 539	4.9	2.72	4.9	9.6	71.5	23 800	102
Rutherford	53 787	6 550	12.2	1 969	1 176	4.8	2.89	8.5	13.7	75.9	18 400	76
Sampson	49 687	16 735	33.7	4 780	2 936	5.2	3.08	20.0	14.7	79.1	21 300	65
Scotland	32 273	11 361	35.2	3 315	1 964	4.8	3.01	11.0	14.2	67.5	21 800	70
Stanly	48 517	5 649	11.6	1 643	1 053	4.9	2.93	9.9	14.9	82.9	20 000	68
Stokes	33 086	2 373	7.2	644	478	4.9	3.32	18.5	16.5	75.2	21 800	63
Surry	59 449	2 929	4.9	922	617	4.9	2.81	9.4	8.0	79.9	22 600	89
Swain	10 283	105	1.0	31	14	5.1	3.00	–	–	45.2	16 000	...
Transylvania	23 417	1 240	5.3	312	248	5.2	3.15	2.9	10.6	82.1	28 100	104
Tyrrell	3 975	1 550	39.0	433	330	5.0	3.15	25.9	16.6	71.4	...	...
Union	70 380	11 787	16.7	3 087	1 721	5.0	3.38	16.8	20.4	80.9	23 600	78
Vance	36 748	15 926	43.3	4 496	2 297	4.8	3.05	22.2	17.4	80.6	23 700	65
Wake	301 327	65 573	21.8	19 912	8 785	4.7	2.68	7.5	10.3	75.8	31 000	137
Warren	16 232	9 653	59.5	2 751	1 736	5.2	3.09	32.1	14.6	75.7	19 000	50—
Washington	14 801	6 410	43.3	1 668	1 046	5.3	3.40	18.5	16.5	72.3	23 400	70
Watauga	31 666	425	1.3	116	60	4.1	2.11	6.0	2.6	55.2	20 200	151
Wayne	97 054	31 620	32.6	9 432	4 064	4.9	2.90	9.9	10.5	78.1	26 100	91
Wilkes	58 657	2 804	4.8	923	686	5.0	2.67	12.2	7.0	75.1	26 300	104
Wilson	63 132	22 981	36.4	6 771	2 414	4.6	2.91	14.9	16.8	73.9	25 500	95
Yadkin	28 439	1 354	4.8	385	271	5.0	2.90	16.9	11.7	79.7	21 900	64
Yancey	14 934	197	1.3	41	30	4.9	3.06	4.9	17.1	82.9	22 100	75

Table 4. **Summary of General Housing Characteristics of Housing Units With a Householder of Spanish Origin: 1980**

[For meaning of symbols, see Introduction. For definitions of terms, see appendixes A and B]

The State Urban and Rural and Size of Place Inside and Outside SMSA's SCSA's SMSA's Urbanized Areas Places of 1,000 or More Counties	Persons			Occupied housing units								
								Percent				
	Total	Spanish origin	Percent of total	Total	Owner	Median rooms	Median number of persons	Lacking complete plumbing for exclusive use	With 1.01 or more persons per room	One unit at address	Median value (dollars), specified owner	Median contract rent (dollars), specified renter
The State	**5 881 766**	**56 667**	**1.0**	**16 531**	**8 173**	**4.8**	**2.69**	**6.9**	**10.0**	**69.7**	**32 300**	**146**
URBAN AND RURAL AND SIZE OF PLACE												
Urban	**2 822 852**	**33 478**	**1.2**	**9 519**	**3 613**	**4.6**	**2.66**	**2.1**	**9.0**	**68.9**	**35 200**	**156**
Inside urbanized areas	2 002 025	26 584	1.3	7 396	2 729	4.6	2.71	1.4	9.0	68.0	37 500	164
Central cities	1 244 755	12 076	1.0	3 918	1 415	4.5	2.42	1.5	8.7	68.4	37 300	156
Urban fringe	757 270	14 508	1.9	3 478	1 314	4.7	2.99	1.4	9.4	67.5	37 600	171
Outside urbanized areas	820 827	6 894	0.8	2 123	884	4.7	2.48	4.4	9.0	72.0	26 500	106
Places of 10,000 or more	436 865	3 995	0.9	1 182	401	4.6	2.46	3.2	9.4	69.9	25 900	118
Places of 2,500 to 10,000	383 962	2 899	0.8	941	483	4.9	2.53	6.0	8.6	74.7	26 800	89
Rural	**3 058 914**	**23 189**	**0.8**	**7 012**	**4 560**	**5.0**	**2.72**	**13.4**	**11.3**	**70.9**	**28 200**	**108**
Places of 1,000 to 2,500	225 169	1 552	0.7	491	297	4.9	2.41	6.7	10.6	71.3	23 800	97
Other rural	2 833 745	21 637	0.8	6 521	4 263	5.0	2.75	13.9	11.4	70.9	28 800	109
INSIDE AND OUTSIDE SMSA's												
Inside SMSA's	**3 098 286**	**33 585**	**1.1**	**9 626**	**4 270**	**4.7**	**2.68**	**2.8**	**8.8**	**68.6**	**36 000**	**159**
Urban	2 066 709	26 792	1.3	7 509	2 844	4.6	2.69	1.5	9.0	68.2	37 100	163
Central cities	1 235 488	11 762	1.0	3 863	1 420	4.5	2.40	1.5	8.6	68.0	37 100	155
Not in central cities	831 221	15 030	1.8	3 646	1 424	4.7	2.97	1.5	9.4	68.3	37 100	170
Rural	1 031 577	6 793	0.7	2 117	1 426	5.0	2.64	7.2	8.3	70.1	32 700	135
Outside SMSA's	**2 783 480**	**23 082**	**0.8**	**6 905**	**3 903**	**4.9**	**2.69**	**12.6**	**11.6**	**71.3**	**26 500**	**103**
Urban	756 143	6 686	0.9	2 010	769	4.7	2.54	4.3	9.2	71.4	26 500	108
Rural	2 027 337	16 396	0.8	4 895	3 134	4.9	2.76	16.0	12.6	71.2	26 500	97
SMSA's												
Asheville, N.C.	177 761	1 118	0.6	383	229	4.7	2.30	4.4	6.3	71.5	25 000	128
Urban	101 281	702	0.7	245	130	4.7	2.23	1.6	5.7	69.8	24 300	130
Rural	76 480	416	0.5	138	99	4.8	2.47	9.4	7.2	74.6	26 300	115
Burlington, N.C.	99 319	581	0.6	193	114	4.6	2.27	4.7	4.1	72.0	25 000	108
Urban	64 196	422	0.7	140	76	4.6	2.25	2.9	3.6	70.0	25 000	108
Rural	35 123	159	0.5	53	38	4.7	2.34	9.4	5.7	77.4	26 300	115
Charlotte–Gastonia, N.C.	637 218	5 514	0.9	1 697	832	4.9	2.77	2.9	9.0	71.4	39 800	158
Urban	481 588	4 627	1.0	1 431	630	4.7	2.73	2.2	9.1	69.6	41 600	159
Rural	155 630	887	0.6	266	202	5.2	3.01	6.8	8.6	80.8	35 000	135
Fayetteville, N.C.	247 160	9 120	3.7	2 286	784	4.7	3.07	1.8	10.8	62.0	36 000	171
Urban	213 919	8 753	4.1	2 178	716	4.7	3.07	1.1	10.7	61.7	36 400	172
Rural	33 241	367	1.1	108	68	5.2	3.03	15.7	11.1	68.5	28 300	133
Greensboro–Winston-Salem–High Point, N.C.	827 252	5 574	0.7	1 783	954	4.9	2.44	3.0	8.1	71.3	35 400	132
Urban	498 364	3 796	0.8	1 226	545	4.7	2.39	1.6	7.7	69.9	34 600	134
Rural	328 888	1 778	0.5	557	409	5.1	2.54	5.9	9.0	74.3	37 500	124
Hickory, N.C.	130 207	738	0.6	257	158	4.9	2.55	5.4	6.6	69.6	31 000	133
Urban	59 592	335	0.6	124	62	4.8	2.67	4.8	10.5	66.9	31 300	148
Rural	70 615	403	0.6	133	96	4.9	2.45	6.0	3.0	72.2	30 900	107
Jacksonville, N.C.	112 784	4 373	3.9	932	195	4.3	2.86	0.5	8.7	68.9	36 100	160
Urban	72 891	3 596	4.9	705	123	4.4	2.95	–	8.9	77.3	38 500	167
Rural	39 893	777	1.9	227	72	4.3	2.55	2.2	7.9	42.7	31 300	149
Norfolk–Virginia Beach–Portsmouth, Va.–N.C.	806 951	13 779	1.7	3 482	1 444	5.0	2.91	2.3	9.5	70.0	47 700	196
Urban	770 784	13 466	1.7	3 406	1 401	5.0	2.91	1.8	9.4	70.0	47 800	197
Rural	36 167	313	0.9	76	43	5.1	3.17	23.7	15.8	69.7	43 800	153
North Carolina (pt.)	11 089	95	0.9	31	22	4.5	3.25	25.8	16.1	54.8	28 800	158
Urban	–	–	–	–	–	–	–	–	–	–	–	–
Rural	11 089	95	0.9	31	22	4.5	3.25	25.8	16.1	54.8	28 800	158
Virginia (pt.)	795 862	13 684	1.7	3 451	1 422	5.0	2.91	2.1	9.5	70.1	47 800	196
Urban	770 784	13 466	1.7	3 406	1 401	5.0	2.91	1.8	9.4	70.0	47 800	197
Rural	25 078	218	0.9	45	21	5.6	3.15	22.2	15.6	80.0	48 800	130
Raleigh–Durham, N.C.	531 167	4 347	0.8	1 360	577	4.7	2.34	3.5	8.5	68.6	50 100	180
Urban	383 130	3 285	0.9	1 035	362	4.5	2.27	1.8	8.7	67.2	56 100	187
Rural	148 037	1 062	0.7	325	215	5.1	2.63	8.6	8.0	72.9	38 400	130
Salisbury–Concord, N.C.	185 081	1 037	0.6	343	216	4.9	2.41	3.5	8.2	76.1	26 400	113
Urban	97 609	541	0.6	182	91	4.6	2.22	1.6	9.3	78.6	26 400	107
Rural	87 472	496	0.6	161	125	5.2	2.80	5.6	6.8	73.3	26 400	145
Wilmington, N.C.	139 248	1 088	0.8	361	189	5.0	2.38	3.0	7.8	72.0	32 700	129
Urban	94 139	735	0.8	243	109	4.9	2.28	0.8	6.2	77.0	33 600	130
Rural	45 109	353	0.8	118	80	5.0	2.76	7.6	11.0	61.9	26 900	128
URBANIZED AREAS												
Asheville, N.C.	102 400	707	0.7	247	131	4.7	2.23	1.6	5.7	70.0	24 000	129
Burlington, N.C.	66 580	435	0.7	143	78	4.6	2.25	2.8	3.5	69.2	24 800	109
Charlotte, N.C.	350 715	3 689	1.1	1 166	498	4.8	2.73	2.0	8.7	67.5	45 600	174
Concord, N.C.	71 994	395	0.5	135	69	4.5	2.21	1.5	10.4	80.7	26 600	88
Durham, N.C.	157 287	1 403	0.9	437	124	4.3	2.16	2.5	5.7	66.6	53 500	179
Fayetteville, N.C.	215 839	8 810	4.1	2 199	721	4.6	3.07	1.2	10.7	61.4	36 400	172
Gastonia, N.C.	106 884	707	0.7	199	106	4.5	2.74	3.5	11.6	81.9	25 900	95
Goldsboro, N.C.	57 670	697	1.2	166	41	4.8	3.03	–	9.6	68.1	41 300	171
Greensboro, N.C.	170 457	1 324	0.8	422	177	4.8	2.43	1.7	7.1	68.0	40 000	157
Hickory, N.C.	62 329	295	0.5	111	51	4.8	2.61	4.5	10.8	64.0	33 800	151
High Point, N.C.	100 089	814	0.8	270	117	4.7	2.36	3.0	9.6	65.9	25 000	108
Jacksonville, N.C.	72 891	3 596	4.9	705	123	4.4	2.95	–	8.9	77.3	38 500	167
Raleigh, N.C.	206 597	1 762	0.9	557	208	4.5	2.33	1.1	10.8	67.9	59 500	201
Wilmington, N.C.	88 763	707	0.8	238	105	4.9	2.27	0.8	6.3	77.7	33 500	129
Winston-Salem, N.C.	171 530	1 243	0.7	401	180	4.8	2.35	0.5	7.2	74.3	36 900	132

Table 4. **Summary of General Housing Characteristics of Housing Units With a Householder of Spanish Origin: 1980**—Con.

[For meaning of symbols, see Introduction. For definitions of terms, see appendixes A and B]

The State Urban and Rural and Size of Place Inside and Outside SMSA's SCSA's SMSA's Urbanized Areas Places of 1,000 or More Counties	Persons			Occupied housing units								
								Percent				
	Total	Spanish origin	Percent of total	Total	Owner	Median rooms	Median number of persons	Lacking complete plumbing for exclusive use	With 1.01 or more persons per room	One unit at address	Median value (dollars), specified owner	Median contract rent (dollars), specified renter
PLACES OF 1,000 OR MORE												
Aberdeen town	1 945	20	1.0	9	7	5.8	2.13	–	11.1	88.9	11 300	...
Ahoskie town	4 887	27	0.6	9	5	5.2	2.25	11.1	–	77.8	32 500	...
Albemarle city	15 110	89	0.6	30	16	4.8	2.36	–	10.0	66.7	22 500	109
Andrews town	1 621	3	0.2	2	...	...	...	...	...	...	...	–
Angier town	1 709	12	0.7	2	...	...	...	...	...	...	–	...
Apex town	2 847	16	0.6	3	...	...	...	...	...	...	...	...
Archdale city	5 745	17	0.3	7	6	5.7	2.00	–	–	85.7	35 000	...
Asheboro city	15 252	117	0.8	47	25	4.8	2.00	2.1	2.1	66.0	32 500	152
Asheboro South (CDP)	2 445	12	0.5	1	...	...	...	...	...	...	...	–
Asheboro West (CDP)	1 491	5	0.3	2	...	...	...	...	...	...	...	–
Asheville city	53 583	414	0.8	148	70	4.7	2.16	–	4.7	71.6	21 900	124
Aulander town	1 214	11	0.9	5	4	5.3	2.33	–	–	100.0	...	...
Ayden town	4 361	37	0.8	17	10	4.6	2.33	11.8	5.9	94.1	26 300	65
Badin (CDP)	1 514	5	0.3	1	...	...	...	...	...	...	...	–
Balfour (CDP)	1 772	21	1.2	5	3	4.8	1.75	–	–	100.0	...	...
Banner Elk town	1 087	5	0.5	–	–	–	–	–	–	–	–	–
Bannertown (CDP)	1 028	2	0.2	1	...	...	...	...	...	...	–	...
Barker Heights (CDP)	1 267	5	0.4	3	...	...	...	...	...	...	...	–
Beaufort town	3 826	15	0.4	7	4	4.7	2.67	–	–	42.9	...	...
Belhaven town	2 430	56	2.3	12	10	5.1	4.50	8.3	41.7	33.3	18 800	...
Belmont city	4 607	75	1.6	11	5	5.6	1.80	9.1	–	90.9	38 800	50–
Benson town	2 792	21	0.8	6	1	6.0	3.00	–	–	66.7	...	123
Bessemer City city	4 787	30	0.6	8	3	4.2	3.50	12.5	25.0	100.0	...	115
Bethel town	1 825	24	1.3	6	4	5.8	4.00	16.7	33.3	100.0	...	...
Beulaville town	1 060	4	0.4	2	...	...	...	...	...	...	...	–
Biltmore Forest town	1 499	1	0.1	–	–	–	–	–	–	–	–	–
Biscoe town	1 334	24	1.8	3	...	...	...	...	...	...	...	...
Black Mountain town	4 083	18	0.4	7	3	4.8	2.00	–	–	71.4	...	...
Blodenboro town	1 428	13	0.9	4	...	...	...	...	...	...	...	–
Blowing Rock town	1 337	5	0.4	2	...	...	...	...	...	...	...	...
Boger City (CDP)	2 252	18	0.8	7	3	4.3	2.33	–	–	71.4	...	...
Boiling Springs town	2 381	4	0.2	–	–	–	–	–	–	–	–	–
Bonnie Doone (CDP)	5 950	446	7.5	182	18	3.9	2.73	1.6	11.5	35.2	30 000	153
Boone town	10 191	73	0.7	17	7	4.4	2.31	–	5.9	47.1	42 500	175
Boonville town	1 028	7	0.7	2	...	...	...	...	...	...	...	–
Brevard city	5 323	34	0.6	11	7	5.1	2.00	–	–	100.0	30 000	...
Brogden (CDP)	2 988	15	0.5	3	...	...	...	...	...	...	...	...
Bryson City town	1 556	3	0.2	2	...	...	...	...	...	...	...	...
Buies Creek (CDP)	1 939	19	1.0	2	...	...	...	...	...	...	–	...
Burgaw town	1 586	4	0.3	2	...	...	...	...	...	...	...	–
Burlington city	37 266	235	0.6	77	37	4.5	2.33	–	2.6	66.2	27 500	115
Burnsville town	1 452	2	0.1	–	–	–	–	–	–	–	–	–
Butner (CDP)	4 240	33	0.8	9	4	5.3	3.25	–	11.1	77.8	...	130
Camp Lejeune (CDP)	30 764	2 168	7.0	311	3	4.3	3.21	–	10.9	93.2	...	184
Canton town	4 631	36	0.8	12	6	5.5	1.50	–	–	75.0	47 500	85
Carolina Beach town	2 000	17	0.9	4	...	...	...	...	...	...	...	...
Carrboro town	7 336	78	1.1	25	2	3.8	2.04	–	–	48.0	...	203
Cary town	21 763	164	0.8	51	34	5.8	2.48	–	3.9	78.4	70 000	241
Castle Hayne (CDP)	1 087	2	0.2	2	...	...	...	...	...	...	...	...
Chadbourn town	1 975	8	0.4	2	...	...	...	...	...	...	...	...
Chapel Hill town	32 421	330	1.0	80	22	4.4	2.13	2.5	7.5	62.5	85 000	226
Charlotte city	314 447	3 418	1.1	1 084	430	4.7	2.73	2.0	8.9	66.4	43 900	174
Cherryville city	4 844	33	0.7	9	5	6.0	2.33	–	–	100.0	18 100	...
China Grove town	2 081	3	0.1	1	...	...	...	...	...	...	–	...
China Grove Cotton Mill Village (CDP)	1 168	9	0.8	4	...	...	...	...	...	...	...	...
Clayton town	4 091	47	1.1	17	9	4.9	2.40	11.8	11.8	47.1	15 000	153
Clemmons (CDP)	7 401	43	0.6	10	9	6.0	3.00	–	–	80.0	70 000	...
Clinton city	7 552	86	1.1	32	14	4.8	2.04	3.1	12.5	87.5	25 600	75
Clyde town	1 008	–	–	–	–	–	–	–	–	–	–	–
Coats town	1 385	6	0.4	2	...	...	...	...	...	...	...	...
Concord city	16 942	83	0.5	29	9	4.2	2.15	3.4	13.8	75.9	16 300	100
Conover city	4 245	22	0.5	8	4	5.2	3.50	–	12.5	75.0	...	...
Cooleemee (CDP)	1 448	–	–	–	–	–	–	–	–	–	–	–
Cornelius town	1 460	11	0.8	3	...	...	...	...	...	...	...	...
Cramerton town	1 869	7	0.4	2	...	...	...	...	...	...	...	...
Creedmoor city	1 641	7	0.4	4	...	...	...	...	...	...	...	...
Cricket (CDP)	2 307	28	1.2	11	8	4.8	2.13	9.1	–	72.7	18 800	...
Dallas town	3 340	29	0.9	11	8	4.3	2.63	–	9.1	90.9	16 300	...
Davidson town	3 241	19	0.6	6	2	5.5	2.50	–	–	83.3	...	...
Dobson town	1 222	18	1.5	7	3	4.8	2.75	–	14.3	71.4	...	...
Drexel town	1 392	–	–	–	–	–	–	–	–	–	–	–
Dunn city	8 962	114	1.3	35	14	4.4	2.80	11.4	8.6	74.3	26 300	102
Durham city	100 831	867	0.9	291	71	4.2	2.09	2.4	5.8	66.3	34 500	164
East Flat Rock (CDP)	3 365	52	1.5	16	13	4.5	2.50	–	12.5	62.5	19 400	...
East Marion (CDP)	1 851	14	0.8	6	3	5.5	3.00	16.7	–	100.0	...	...
Eastover (CDP)	1 075	10	0.9	5	4	4.8	2.75	–	20.0	100.0	...	...
East Rockingham (CDP)	5 190	34	0.7	14	10	4.9	2.25	–	–	92.9	13 100	...
East Spencer town	2 150	13	0.6	3	...	...	...	...	...	...	...	...
Eden city	15 672	51	0.3	16	10	4.5	2.50	6.3	12.5	81.3	16 300	95
Edenton town	5 357	36	0.7	9	4	5.0	3.75	22.2	22.2	88.9	...	105
Elizabeth City city	14 004	113	0.8	38	10	4.6	2.30	–	7.9	65.8	32 500	88
Elizabethtown town	3 551	27	0.8	8	6	5.5	2.50	25.0	12.5	75.0	31 700	...
Elkin town	2 858	12	0.4	2	...	...	...	...	...	...	...	...
Ellerbe town	1 415	9	0.6	3	...	...	...	...	...	...	...	–

Table 4. **Summary of General Housing Characteristics of Housing Units With a Householder of Spanish Origin: 1980**—Con.

[For meaning of symbols, see Introduction. For definitions of terms, see appendixes A and B]

The State Urban and Rural and Size of Place Inside and Outside SMSA's SCSA's SMSA's Urbanized Areas Places of 1,000 or More Counties	Persons			Occupied housing units								
								Percent				
	Total	Spanish origin	Percent of total	Total	Owner	Median rooms	Median number of persons	Lacking complete plumbing for exclusive use	With 1.01 or more persons per room	One unit at address	Median value (dollars), specified owner	Median contract rent (dollars), specified renter
PLACES OF 1,000 OR MORE—Con.												
Elm City town	1 561	11	0.7	2	...	...	...	...	...	...	...	...
Elon College town	2 873	13	0.5	1	...	...	...	...	...	...	–	...
Elroy (CDP)	4 073	37	0.9	7	3	5.0	2.38	–	–	42.9	...	...
Enfield town	2 995	16	0.5	6	1	4.0	2.50	33.3	–	50.0	...	65
Enka (CDP)	5 567	39	0.7	10	5	5.5	3.50	–	20.0	60.0	57 500	100
Enochville (CDP)	2 646	13	0.5	7	7	4.4	1.38	–	–	100.0	26 700	–
Erwin town	2 828	7	0.2	3	...	...	...	...	...	...	...	–
Fair Bluff town	1 095	5	0.5	3	...	...	...	...	...	...	–	...
Fairmont town	2 658	18	0.7	4	...	...	...	...	...	...	...	...
Fairplains (CDP)	3 105	7	0.2	3	...	...	...	...	...	...	...	–
Fairview (CDP)	1 122	7	0.6	2	...	...	...	...	...	...	...	...
Farmville town	4 707	67	1.4	24	8	4.8	2.36	8.3	8.3	75.0	22 500	115
Fayetteville city	59 507	1 077	1.8	388	123	4.3	2.41	0.8	9.3	59.5	37 100	159
Flat Rock (CDP)	1 922	10	0.5	3	...	...	...	...	...	...	...	...
Forest City town	7 688	59	0.8	12	1	4.2	3.50	–	33.3	50.0	...	90
Fort Bragg (CDP)	37 834	3 472	9.2	417	6	4.9	3.84	2.4	15.6	57.6	45 000	213
Four Oaks town	1 049	–	–	–	–	–	–	–	–	–	–	–
Franklin town	2 640	16	0.6	8	4	4.3	1.83	–	–	75.0	...	...
Franklinton town	1 394	8	0.6	2	...	...	...	...	...	...	...	–
Fremont town	1 736	6	0.3	1	...	...	...	...	...	...	–	...
Fuquay-Varina town	3 110	30	1.0	14	9	5.1	2.13	7.1	14.3	78.6	28 800	108
Garden Creek (CDP)	1 161	13	1.1	4	...	...	...	...	...	...	...	...
Garner town	10 073	45	0.4	16	10	5.8	2.25	–	–	93.8	38 800	185
Garysburg town	1 434	19	1.3	6	2	4.3	3.00	16.7	33.3	83.3	...	...
Gastonia city	47 333	282	0.6	91	48	4.4	2.72	2.2	12.1	84.6	27 500	85
Gibsonville town	2 865	21	0.7	5	5	6.3	4.00	–	–	80.0	28 800	–
Glen Raven (CDP)	2 755	18	0.7	7	5	5.1	2.00	–	–	100.0	22 500	...
Goldsboro city	31 871	450	1.4	99	15	4.8	3.12	–	11.1	81.8	42 500	182
Goldsboro Northwest (CDP)	1 397	6	0.4	1	...	...	...	...	...	...	...	–
Gorman (CDP)	2 662	21	0.8	9	7	4.9	2.00	11.1	11.1	44.4	10000—	...
Graham city	8 674	52	0.6	19	7	4.1	1.63	5.3	–	63.2	23 800	67
Granite Falls town	2 580	11	0.4	3	...	...	...	...	...	...	...	...
Granite Quarry town	1 294	2	0.2	1	...	...	...	...	...	...	...	–
Greensboro city	155 642	1 201	0.8	379	157	4.7	2.40	1.8	7.7	68.6	37 300	151
Greenville city	35 740	306	0.9	89	25	4.4	2.44	4.5	10.1	58.4	45 000	125
Grifton town	2 179	6	0.3	2	...	...	...	...	...	...	...	–
Half Moon (CDP)	3 592	65	1.8	17	12	5.7	3.25	–	11.8	88.2	35 800	195
Hamlet city	4 720	44	0.9	11	3	5.8	3.88	–	18.2	81.8	...	105
Harkers Island (CDP)	1 901	5	0.3	3	...	...	...	...	...	...	...	–
Harrisburg town	1 433	9	0.6	4	...	...	...	...	...	...	...	–
Havelock city	17 718	907	5.1	184	21	4.5	2.96	1.1	5.4	82.1	40 500	190
Haw River town	1 858	8	0.4	3	...	...	...	...	...	...	...	...
Hazelwood town	1 811	10	0.6	3	...	...	...	...	...	...	...	...
Henderson city	13 522	82	0.6	28	13	4.5	2.08	7.1	10.7	89.3	23 800	65
Hendersonville city	6 862	47	0.7	21	7	4.4	1.92	4.8	–	66.7	37 500	83
Henrietta (CDP)	1 412	19	1.3	3	...	...	...	...	...	...	...	–
Hertford town	1 941	19	1.0	10	5	4.8	1.83	–	–	80.0	36 300	50—
Hickory city	20 757	118	0.6	50	17	4.3	2.14	4.0	10.0	46.0	26 300	150
Hickory North (CDP)	4 322	7	0.2	3	...	...	...	...	...	...	...	...
High Point city	63 380	572	0.9	186	73	4.7	2.41	2.2	8.6	65.1	26 000	106
Hillsborough town	3 019	10	0.3	4	...	...	...	...	...	...	...	–
Holly View Forest-Highland Park (CDP)	1 647	7	0.4	2	...	...	...	...	...	...	...	...
Hope Mills town	5 412	78	1.4	25	17	5.7	2.44	–	4.0	76.0	40 800	145
Hudson town	2 888	8	0.3	5	4	4.3	2.00	–	–	40.0	...	...
Huntersville town	1 294	3	0.2	1	...	...	...	...	...	...	–	...
Icard (CDP)	2 484	4	0.2	–	–	–	–	–	–	–	–	–
Jacksonville city	17 056	482	2.8	165	48	4.4	2.56	–	8.5	83.0	37 500	153
Jacksonville East (CDP)	3 700	171	4.6	61	24	4.1	2.54	–	9.8	34.4	46 900	155
James City (CDP)	2 953	16	0.5	8	3	5.5	2.17	–	–	37.5	...	152
Jamestown town	2 148	27	1.3	7	3	5.8	2.33	–	14.3	85.7	...	...
Jefferson town	1 086	5	0.5	2	...	...	...	...	...	...	...	–
Jenkins Heights (CDP)	1 156	5	0.4	2	...	...	...	...	...	...	...	–
Jonesville town	1 752	24	1.4	7	3	4.8	3.75	–	–	71.4	...	...
Kannapolis (CDP)	34 564	176	0.5	64	31	4.5	2.21	–	9.4	78.1	30 600	95
Kenly town	1 433	14	1.0	3	...	...	...	...	...	...	...	–
Kernersville town	6 802	34	0.5	15	4	4.6	2.13	–	13.3	66.7	...	172
Kill Devil Hills town	1 796	12	0.7	6	4	4.8	2.50	–	–	100.0	...	...
King (CDP)	8 757	106	1.2	22	17	5.6	3.67	–	9.1	77.3	40 000	173
Kings Grant (CDP)	6 562	31	0.5	9	5	6.0	3.13	–	–	88.9	42 500	...
Kings Mountain city	9 080	46	0.5	14	6	4.8	3.30	–	14.3	78.6	23 800	105
Kinston city	25 234	221	0.9	73	18	4.6	2.58	11.0	8.2	67.1	32 500	78
La Grange town	3 147	24	0.8	6	5	5.5	3.50	–	16.7	83.3	50 000	...
Lake Waccamaw town	1 133	3	0.3	2	...	...	...	...	...	...	...	–
Landis town	2 092	8	0.4	4	...	...	...	...	...	...	...	...
Laurel Hill (CDP)	2 314	10	0.4	4	...	...	...	...	...	...	...	...
Laurinburg city	11 480	116	1.0	28	10	4.8	3.00	3.6	17.9	64.3	16 300	70
Lenoir city	13 748	52	0.4	17	12	4.4	2.14	–	11.8	82.4	19 400	95
Lewisville (CDP)	4 547	22	0.5	7	7	8.0	2.67	–	–	100.0	65 800	–
Lexington city	15 711	107	0.7	35	11	4.3	2.44	2.9	11.4	71.4	22 500	123
Liberty town	1 997	2	0.1	1	...	...	...	...	...	...	...	–
Lillington town	1 948	9	0.5	2	...	...	...	...	...	...	...	–
Lincolnton town	4 879	82	1.7	24	8	4.9	3.30	8.3	12.5	62.5	35 000	93
Locust city	1 590	8	0.5	3	...	...	...	...	...	...	...	...
Long Beach town	1 844	5	0.3	1	...	...	...	...	...	...	–	...

Table 4. **Summary of General Housing Characteristics of Housing Units With a Householder of Spanish Origin: 1980**—Con.

[For meaning of symbols, see Introduction. For definitions of terms, see appendixes A and B]

The State Urban and Rural and Size of Place Inside and Outside SMSA's SCSA's SMSA's Urbanized Areas Places of 1,000 or More Counties	Persons			Occupied housing units								
								Percent				
	Total	Spanish origin	Percent of total	Total	Owner	Median rooms	Median number of persons	Lacking complete plumbing for exclusive use	With 1.01 or more persons per room	One unit at address	Median value (dollars), specified owner	Median contract rent (dollars), specified renter
PLACES OF 1,000 OR MORE—Con.												
Long View town	3 587	20	0.6	5	3	5.3	3.00	–	20.0	80.0	...	...
Louisburg town	3 238	22	0.7	6	1	4.9	3.75	16.7	–	66.7	...	165
Lowell town	2 917	20	0.7	6	3	4.2	2.83	–	16.7	66.7	...	...
Lucama town	1 070	4	0.4	2	...	...	...	...	...	...	...	...
Lumberton city	18 241	180	1.0	47	24	5.1	2.71	4.3	14.9	83.0	20 400	79
McLeansville (CDP)	1 176	3	0.3	1	...	...	...	...	...	...	–	...
Madison town	2 806	42	1.5	14	5	4.7	2.50	14.3	14.3	78.6	32 500	68
Maiden town	2 574	51	2.0	16	14	5.5	3.10	6.3	6.3	93.8	26 700	...
Marion city	3 684	33	0.9	8	5	5.0	3.00	–	12.5	62.5	90 000	...
Mar–Mac (CDP)	3 366	29	0.9	8	6	5.5	4.00	–	–	75.0	42 500	...
Mars Hill town	2 126	17	0.8	3	...	...	...	...	...	...	...	...
Marshville town	2 011	47	2.3	14	10	5.1	2.50	7.1	21.4	85.7	18 800	...
Masonboro (CDP)	3 881	27	0.7	8	7	6.0	3.17	–	12.5	75.0	57 500	...
Matthews town	1 648	22	1.3	8	7	6.0	2.30	–	–	100.0	60 000	...
Maxton town	2 711	13	0.5	5	3	4.9	2.00	–	–	40.0	...	...
Mayodan town	2 627	27	1.0	8	2	4.5	3.50	12.5	25.0	87.5	...	70
Mebane town	2 782	22	0.8	7	5	4.3	2.20	–	–	57.1	17 500	...
Mint Hill town	7 915	23	0.3	8	7	6.5	2.25	–	–	100.0	56 300	...
Mocksville town	2 637	16	0.6	5	1	4.3	2.75	–	20.0	80.0	...	...
Monroe city	12 639	146	1.2	42	11	4.5	2.77	4.8	14.3	57.1	23 800	129
Mooresville town	8 575	63	0.7	21	14	5.0	3.00	4.8	14.3	76.2	27 500	95
Moravian Falls (CDP)	1 552	8	0.5	2	...	...	...	...	...	...	...	–
Morehead City town	4 359	50	1.1	16	12	5.2	2.50	6.3	6.3	75.0	24 400	...
Morganton city	13 763	72	0.5	27	9	4.4	1.81	3.7	–	59.3	16 300	85
Morgantown (CDP)	1 988	21	1.1	9	5	4.4	2.20	22.2	–	88.9	16 300	...
Mountain Home (CDP)	1 387	11	0.8	2	...	...	...	...	...	...	...	–
Mount Airy city	6 862	71	1.0	28	11	4.3	2.33	3.6	10.7	71.4	25 600	78
Mount Gilead town	1 423	18	1.3	5	3	5.3	6.00	20.0	60.0	40.0	...	...
Mount Holly city	4 530	19	0.4	4	...	...	...	...	...	...	...	...
Mount Olive town	4 876	36	0.7	9	5	5.6	3.13	11.1	11.1	88.9	18 800	...
Mount Pleasant town	1 210	2	0.2	1	...	...	...	...	...	...	–	...
Mulberry (CDP)	2 270	13	0.6	3	...	...	...	...	...	...	–	...
Murfreesboro town	3 007	17	0.6	3	...	...	...	...	...	...	...	...
Murphy town	2 070	28	1.4	5	2	6.0	4.00	–	–	60.0	...	...
Myrtle Grove (CDP)	2 552	12	0.5	3	...	...	...	...	...	...	...	–
Nags Head town	1 020	5	0.5	3	...	...	...	...	...	...	...	...
Nashville town	2 678	15	0.6	6	3	5.0	2.00	16.7	–	66.7	...	...
New Bern city	14 557	98	0.7	32	11	4.4	2.28	3.1	9.4	53.1	10 000	107
New Hope (CDP), Wake County	6 745	30	0.4	7	6	4.3	2.25	–	–	42.9	32 500	...
New Hope (CDP), Wayne County	6 685	91	1.4	28	12	4.7	2.83	–	3.6	35.7	36 300	155
Newport town	1 883	22	1.2	7	5	5.3	2.00	–	–	100.0	37 500	...
New River Station (CDP)	5 401	341	6.3	18	–	5.8	4.17	–	5.6	94.4	–	239
Newton city	7 624	51	0.7	18	7	5.3	2.67	16.7	11.1	77.8	26 300	100
North Belmont (CDP)	10 762	98	0.9	26	9	4.3	2.30	–	11.5	76.9	31 300	55
North Concord (CDP)	2 095	15	0.7	4	...	...	...	...	...	...	...	–
North Henderson (CDP)	1 832	7	0.4	4	...	...	...	...	...	...	...	...
North Wilkesboro town	3 260	57	1.7	19	10	5.6	2.88	–	–	68.4	26 300	123
Norwood town	1 818	7	0.4	2	...	...	...	...	...	...	...	–
Ogden (CDP)	2 811	25	0.9	8	6	5.5	3.50	–	–	87.5	37 500	...
Oxford city	7 603	73	1.0	18	11	5.3	4.50	16.7	22.2	94.4	33 800	60
Parkwood (CDP)	3 420	24	0.7	5	5	7.0	4.00	–	20.0	80.0	55 000	–
Pembroke town	2 698	35	1.3	8	3	4.5	3.75	25.0	12.5	62.5	...	68
Penelope (CDP)	1 348	4	0.3	2	...	...	...	...	...	...	...	–
Phillipsville (CDP)	1 642	7	0.4	2	...	...	...	...	...	...	...	...
Pilot Mountain town	1 090	4	0.4	2	...	...	...	...	...	...	...	–
Pinehurst (CDP)	3 421	6	0.2	3	...	...	...	...	...	...	...	...
Pinetops town	1 465	7	0.5	5	4	4.7	1.75	20.0	20.0	80.0	...	...
Pine Valley (CDP)	3 438	18	0.5	5	3	5.3	3.00	–	–	80.0	...	...
Pineville town	1 525	13	0.9	5	5	4.8	2.25	–	20.0	100.0	23 800	–
Piney Green–White Oak (CDP)	6 058	228	3.8	83	21	4.4	2.56	–	6.0	39.8	36 300	151
Pisgah Forest (CDP)	1 899	9	0.5	2	...	...	...	...	...	...	–	...
Pittsboro town	1 332	29	2.2	7	3	5.8	4.67	–	–	100.0	...	...
Pleasant Garden (CDP)	1 991	14	0.7	2	...	...	...	...	...	...	...	...
Pleasant Hill (CDP)	1 278	11	0.9	3	...	...	...	...	...	...	...	–
Plymouth town	4 571	23	0.5	5	2	5.8	1.75	20.0	20.0	60.0	...	...
Poplar Tent (CDP)	2 764	19	0.7	4	...	...	...	...	...	...	...	...
Princeton town	1 034	17	1.6	5	2	5.3	3.00	–	20.0	100.0	...	...
Princeville town	1 508	14	0.9	5	4	4.7	2.25	–	20.0	80.0	...	...
Pumpkin Center (CDP)	4 004	81	2.0	23	14	5.9	3.55	–	–	87.0	40 000	208
Raeford city	3 630	27	0.7	5	4	5.7	4.75	–	–	100.0	...	...
Raleigh city	150 255	1 382	0.9	442	131	4.3	2.28	1.4	12.4	65.2	57 800	199
Ramseur town	1 162	5	0.4	2	...	...	...	...	...	...	...	...
Randleman city	2 156	13	0.6	4	...	...	...	...	...	...	...	...
Ranlo town	1 774	7	0.4	1	...	...	...	...	...	...	...	–
Red Springs town	3 607	35	1.0	9	1	5.1	4.25	–	11.1	77.8	...	95
Reidsville city	12 492	60	0.5	18	10	4.8	2.25	–	11.1	83.3	18 800	110
Rich Square town	1 057	3	0.3	2	...	...	...	...	...	...	...	...
Roanoke Rapids city	14 702	63	0.4	21	13	4.9	2.14	4.8	4.8	81.0	26 300	57
Robbins city	1 256	13	1.0	3	...	...	...	...	...	...	...	...
Robbinsville town	1 370	3	0.2	1	...	...	...	...	...	...	...	–
Robersonville town	1 981	38	1.9	12	8	4.3	2.30	–	8.3	58.3	13 800	...
Rockingham city	8 300	51	0.6	22	7	4.2	2.00	9.1	–	72.7	27 500	125
Rockwell town	1 339	1	0.1	1	...	...	...	...	...	...	...	–
Rocky Mount city	41 283	325	0.8	126	46	4.7	2.36	2.4	14.3	71.4	37 500	88

Table 4. **Summary of General Housing Characteristics of Housing Units With a Householder of Spanish Origin: 1980**—Con.

[For meaning of symbols, see Introduction. For definitions of terms, see appendixes A and B]

The State Urban and Rural and Size of Place Inside and Outside SMSA's SCSA's SMSA's Urbanized Areas Places of 1,000 or More Counties	Persons			Occupied housing units								
								Percent				
	Total	Spanish origin	Percent of total	Total	Owner	Median rooms	Median number of persons	Lacking complete plumbing for exclusive use	With 1.01 or more persons per room	One unit at address	Median value (dollars), specified owner	Median contract rent (dollars), specified renter
PLACES OF 1,000 OR MORE—Con.												
Roseboro town	1 227	11	0.9	6	3	5.0	1.50	–	–	66.7	...	...
Rose Hill town	1 508	8	0.5	4	...	...	...	...	...	...	...	...
Rosemary (CDP)	1 828	26	1.4	7	4	5.1	3.00	14.3	–	57.1	...	...
Rosewood (CDP)	4 003	23	0.6	5	1	4.8	4.00	–	20.0	20.0	...	...
Rowland town	1 841	19	1.0	6	2	4.5	4.50	33.3	50.0	50.0	...	...
Roxboro city	7 532	55	0.7	18	12	4.5	2.30	–	16.7	72.2	22 500	65
Rural Hall town	1 336	18	1.3	5	2	5.0	2.75	–	–	60.0	...	...
Rutherford College town	1 108	–	–	–	–	–	–	–	–	–	–	–
Rutherfordton town	3 434	18	0.5	9	5	5.3	2.25	–	–	55.6	13 800	...
St. Pauls town	1 639	6	0.4	2	...	...	...	...	...	...	–	...
St. Stephens (CDP)	10 797	45	0.4	17	11	5.4	2.67	–	17.6	76.5	38 800	165
Salem (CDP)	2 823	9	0.3	3	...	...	...	...	...	...	...	...
Salem (CDP)	1 575	8	0.5	4	...	...	...	...	...	...	...	...
Salisbury city	22 677	136	0.6	44	20	5.3	2.22	2.3	6.8	70.5	24 600	155
Sanford city	14 773	133	0.9	42	19	4.8	2.30	2.4	4.8	76.2	22 500	85
Scotland Neck town	2 834	26	0.9	13	6	4.4	1.67	46.2	15.4	84.6	16 300	50–
Seagate (CDP)	3 422	13	0.4	5	3	5.3	2.00	–	20.0	60.0	...	...
Selma town	4 762	26	0.5	10	4	4.3	2.10	10.0	–	60.0	...	85
Shelby city	15 310	106	0.7	41	13	4.5	2.15	–	2.4	78.0	16 300	90
Siler City town	4 446	22	0.5	6	5	5.5	2.83	–	16.7	100.0	32 500	...
Silver City (CDP)	1 620	19	1.2	6	1	4.0	3.00	16.7	–	66.7	...	50–
Silver Lake (CDP)	3 678	29	0.8	12	10	5.8	2.50	–	–	83.3	32 500	...
Smithfield town	7 288	65	0.9	25	8	4.0	1.78	4.0	4.0	72.0	31 300	68
Snow Hill town	1 374	–	–	–	–	–	–	–	–	–	–	–
South Belmont (CDP)	2 068	4	0.2	1	...	...	...	...	...	...	–	...
Southern Pines town	8 620	67	0.8	22	7	4.5	3.25	–	18.2	50.0	42 500	95
South Gastonia (CDP)	4 767	40	0.8	12	10	4.7	4.10	25.0	8.3	83.3	25 400	...
South Goldsboro (CDP)	2 531	32	1.3	12	–	3.9	2.50	–	25.0	41.7	–	123
South Henderson (CDP)	2 384	12	0.5	5	3	4.3	2.67	–	–	60.0	...	...
Southport city	2 824	16	0.6	2	...	...	...	...	...	...	...	...
South Weldon (CDP)	1 801	14	0.8	3	...	...	...	...	...	...	...	...
Sparta town	1 687	10	0.6	2	...	...	...	...	...	...	–	...
Spencer town	2 938	10	0.3	3	...	...	...	...	...	...	...	...
Spindale town	4 246	46	1.1	14	10	4.9	2.75	–	–	85.7	16 300	...
Springdale (CDP)	2 443	6	0.2	2	...	...	...	...	...	...	...	...
Spring Hope town	1 254	14	1.1	5	–	3.8	3.00	–	20.0	20.0	–	105
Spring Lake town	6 273	487	7.8	176	29	3.7	2.59	1.1	17.0	40.9	34 400	132
Spruce Pine town	2 282	22	1.0	9	6	4.8	2.13	–	11.1	66.7	16 300	...
Stallings town	1 826	–	–	–	–	–	–	–	–	–	–	–
Stanley town	2 341	4	0.2	3	...	...	...	...	...	...	...	...
Stanleyville (CDP)	5 039	18	0.4	9	5	4.3	2.00	–	–	66.7	27 500	...
Statesville city	18 622	143	0.8	42	19	4.9	2.72	–	7.1	73.8	26 300	112
Statesville West (CDP)	1 905	2	0.1	1	...	...	...	...	...	...	...	–
Stokesdale (CDP)	1 070	4	0.4	3	...	...	...	...	...	...	...	...
Stoneville town	1 054	6	0.6	3	...	...	...	...	...	...	...	...
Stony Point (CDP)	1 150	1	0.1	1	...	...	...	...	...	...	...	–
Summerfield (CDP)	1 680	8	0.5	3	...	...	...	...	...	...	...	...
Swannanoa (CDP)	5 586	36	0.6	12	9	5.0	2.75	–	8.3	50.0	37 500	...
Sylva town	1 699	9	0.5	2	...	...	...	...	...	...	...	–
Tabor City town	2 710	14	0.5	4	...	...	...	...	...	...	...	...
Tarboro town	8 634	70	0.8	25	16	4.8	2.15	–	–	92.0	23 800	80
Taylorsville town	1 103	13	1.2	7	2	4.0	1.88	–	–	71.4	...	115
Thomasville city	14 144	132	0.9	46	18	4.3	2.33	6.5	17.4	58.7	19 400	108
Toast (CDP)	2 339	19	0.8	8	8	4.5	2.25	–	–	87.5	28 800	–
Trent Woods town	1 177	1	0.1	–	–	–	–	–	–	–	–	–
Trinity (CDP)	6 887	34	0.5	10	8	5.5	3.50	–	10.0	70.0	57 500	...
Troutman town	1 360	6	0.4	2	...	...	...	...	...	...	...	–
Troy town	2 702	20	0.7	6	3	4.9	2.00	16.7	16.7	50.0	...	...
Tryon town	1 796	23	1.3	5	3	4.3	5.00	–	20.0	20.0	...	...
Valdese town	3 364	23	0.7	10	7	4.5	2.00	–	–	90.0	16 300	...
Valley Hill (CDP)	2 396	5	0.2	3	...	...	...	...	...	...	...	–
Vander (CDP)	1 671	9	0.5	3	...	...	...	...	...	...	...	...
Wadesboro town	4 206	30	0.7	11	6	4.4	2.92	18.2	9.1	81.8	21 300	130
Wake Forest town	3 780	16	0.4	4	...	...	...	...	...	...	...	...
Wallace town	2 903	13	0.4	5	2	4.7	2.33	–	–	80.0	...	...
Walnut Cove town	1 147	14	1.2	5	3	4.3	2.75	40.0	–	80.0	...	...
Wanchese (CDP)	1 105	3	0.3	2	...	...	...	...	...	...	...	–
Warsaw town	2 910	30	1.0	12	3	4.5	1.50	–	16.7	75.0	...	85
Washington city	8 418	30	0.4	10	3	4.5	2.17	10.0	10.0	70.0	...	90
Waxhaw town	1 208	3	0.2	1	...	...	...	...	...	...	...	–
Waynesville town	6 765	13	0.2	8	5	4.8	1.75	–	–	100.0	26 300	...
Weaverville town	1 495	3	0.2	1	...	...	...	...	...	...	...	–
Welcome (CDP)	3 243	19	0.6	6	6	4.0	3.00	16.7	–	50.0	26 300	–
Weldon town	1 844	15	0.8	4	...	...	...	...	...	...	...	...
Wendell town	2 222	19	0.9	5	3	6.0	1.33	–	20.0	100.0	...	...
West Concord (CDP)	5 859	41	0.7	14	7	4.7	2.25	–	7.1	78.6	28 800	50–
West Marion (CDP)	1 596	–	–	–	–	–	–	–	–	–	–	–
West Rockingham (CDP)	2 093	17	0.8	3	...	...	...	...	...	...	...	...
Whispering Pines village	1 160	2	0.2	1	...	...	...	...	...	...	...	–
Whiteville city	5 565	35	0.6	12	5	5.5	2.50	–	–	75.0	47 500	70
Wilkesboro town	2 335	25	1.1	10	3	4.5	2.30	–	–	50.0	...	165
Williamston town	6 159	24	0.4	7	3	4.8	2.00	–	14.3	57.1	...	...
Wilmington city	44 000	435	1.0	148	48	4.6	2.11	1.4	7.4	78.4	26 800	121
Wilson city	34 424	299	0.9	98	28	4.0	2.55	6.1	16.3	52.0	20 600	108

Table 4. **Summary of General Housing Characteristics of Housing Units With a Householder of Spanish Origin: 1980**—Con.

[For meaning of symbols, see Introduction. For definitions of terms, see appendixes A and B]

The State Urban and Rural and Size of Place Inside and Outside SMSA's SCSA's SMSA's Urbanized Areas Places of 1,000 or More Counties	Persons			Occupied housing units								
								Percent				
	Total	Spanish origin	Percent of total	Total	Owner	Median rooms	Median number of persons	Lacking complete plumbing for exclusive use	With 1.01 or more persons per room	One unit at address	Median value (dollars), specified owner	Median contract rent (dollars), specified renter
PLACES OF 1,000 OR MORE—Con.												
Windemere (CDP)	4 115	24	0.6	9	9	6.8	2.75	–	–	100.0	53 800	–
Windsor town	2 126	24	1.1	10	6	5.0	1.75	–	10.0	70.0	17 100	...
Wingate town	2 615	33	1.3	9	8	5.4	2.40	–	–	88.9	33 800	...
Winston-Salem city	131 885	1 060	0.8	341	138	4.6	2.31	0.6	7.9	73.9	33 800	128
Winter Park (CDP)	4 504	41	0.9	10	6	5.2	3.00	–	10.0	60.0	47 500	...
Winterville town	2 052	33	1.6	6	2	3.5	5.00	16.7	83.3	66.7	...	...
Woodfin town	3 260	22	0.7	8	4	4.1	2.50	–	12.5	87.5	...	...
Wrightsboro (CDP)	3 985	16	0.4	6	4	4.5	1.50	–	–	66.7	...	...
Wrightsville Beach town	2 910	9	0.3	5	–	5.0	2.00	–	20.0	60.0	–	363
Yadkinville town	2 216	36	1.6	12	8	4.4	3.00	–	16.7	33.3	26 300	...
Yanceyville (COP)	1 511	10	0.7	4	...	...	...	...	...	...	...	...
Zebulon town	2 055	14	0.7	3	...	...	...	...	...	...	...	...
COUNTIES												
Alamance	99 319	581	0.6	193	114	4.6	2.27	4.7	4.1	72.0	25 000	108
Alexander	24 999	160	0.6	56	38	4.9	2.40	7.1	1.8	73.2	31 700	100
Alleghany	9 587	77	0.8	27	23	4.9	2.57	14.8	–	77.8	26 300	...
Anson	25 649	272	1.1	74	48	4.8	3.23	24.3	20.3	71.6	20 600	57
Ashe	22 325	95	0.4	33	23	5.3	2.79	6.1	3.0	81.8	21 300	125
Avery	14 409	110	0.8	30	19	4.9	2.50	23.3	13.3	86.7	26 300	215
Beaufort	40 355	229	0.6	67	40	4.8	2.73	17.9	14.9	59.7	21 300	118
Bertie	21 024	295	1.4	74	48	4.9	3.41	24.3	28.4	66.2	16 900	50—
Bladen	30 491	312	1.0	90	68	5.1	3.00	21.1	17.8	67.8	30 700	58
Brunswick	35 777	309	0.9	99	67	5.0	2.88	8.1	12.1	60.6	21 600	123
Buncombe	160 934	1 036	0.6	353	208	4.7	2.28	3.1	5.7	71.4	25 700	130
Burke	72 504	357	0.5	120	78	4.7	2.50	3.3	3.3	75.0	25 500	115
Cabarrus	85 895	485	0.6	159	94	4.9	2.37	2.5	10.1	73 6	27 100	101
Caldwell	67 746	265	0.4	86	64	4.8	2.47	5.8	5.8	74.4	18 800	105
Camden	5 829	37	0.6	8	3	4.2	3.17	75.0	37.5	87.5	...	50—
Carteret	41 092	297	0.7	99	63	4.8	2.42	2.0	4.0	57.6	36 700	138
Caswell	20 705	159	0.8	47	28	4.7	2.94	21.3	14.9	66.0	23 400	85
Catawba	105 208	578	0.5	201	120	4.8	2.61	5.0	8.0	68.7	30 900	139
Chatham	33 415	266	0.8	99	71	5.0	2.32	11.1	5.1	72.7	31 300	150
Cherokee	18 933	116	0.6	32	25	5.3	2.33	15.6	–	84.4	18 100	85
Chowan	12 558	74	0.6	20	12	5.1	3.00	15.0	15.0	90.0	30 800	108
Clay	6 619	38	0.6	14	14	5.3	2.17	7.1	–	71.4	31 300	–
Cleveland	83 435	473	0.6	153	97	5.0	2.70	5.9	7.8	79.1	25 000	98
Columbus	51 037	475	0.9	151	91	5.2	2.61	17.2	13.9	76.2	20 600	75
Craven	71 043	1 351	1.9	318	90	4.6	2.75	2.2	5.7	73.0	38 300	181
Cumberland	247 160	9 120	3.7	2 286	784	4.7	3.07	1.8	10.8	62.0	36 000	171
Currituck	11 089	95	0.9	31	22	4.5	3.25	25.8	16.1	54.8	28 800	158
Dare	13 377	56	0.4	20	11	4.9	2.30	5.0	–	75.0	50 000	185
Davidson	113 162	622	0.5	211	122	4.7	2.40	4.3	9.0	70.6	25 300	112
Davie	24 599	127	0.5	42	29	5.4	2.83	4.8	2.4	73.8	36 700	98
Duplin	40 952	281	0.7	96	58	5.1	2.46	14.6	10.4	84.4	20 600	66
Durham	152 785	1 279	0.8	419	170	4.6	2.31	2.9	5.5	70.9	46 800	165
Edgecombe	55 988	484	0.9	143	76	4.9	3.02	16.1	21.0	80.4	26 500	90
Forsyth	243 683	1 575	0.6	514	268	4.9	2.33	1.0	6.4	75.9	38 900	137
Franklin	30 055	330	1.1	95	56	4.8	3.11	22.1	14.7	67.4	18 800	55
Gaston	162 568	991	0.6	284	171	4.8	2.85	4.2	10.6	81.7	25 600	88
Gates	8 875	75	0.8	24	18	5.7	2.38	37.5	4.2	91.7	28 800	55
Graham	7 217	39	0.5	13	8	4.8	2.63	7.7	–	76.9	17 500	60
Granville	34 043	385	1.1	98	44	5.0	3.59	30.6	18.4	78.6	32 900	59
Greene	16 117	137	0.9	40	20	4.9	2.79	32.5	15.0	80.0	26 300	50
Guilford	317 154	2 404	0.8	757	349	4.8	2.47	3.0	8.3	69.2	38 900	139
Halifax	55 286	461	0.8	137	71	4.9	2.66	27.7	18.2	71.5	16 300	59
Harnett	59 570	669	1.1	206	102	4.7	2.81	14.6	10.7	59.2	25 600	136
Haywood	46 495	236	0.5	75	53	4.9	2.34	4.0	5.3	80.0	33 800	105
Henderson	58 580	344	0.6	122	86	5.1	2.38	4.9	4.9	75.4	36 300	103
Hertford	23 368	237	1.0	68	39	5.1	2.50	25.0	14.7	79.4	20 600	50—
Hoke	20 383	205	1.0	52	27	4.7	3.59	19.2	17.3	57.7	25 400	130
Hyde	5 873	54	0.9	13	11	5.4	3.25	15.4	15.4	84.6	25 000	...
Iredell	82 538	554	0.7	161	106	5.1	2.67	2.5	9.3	75.8	26 700	95
Jackson	25 811	715	2.8	219	177	4.7	2.64	2.7	11.4	68.5	35 800	107
Johnston	70 599	610	0.9	205	99	4.8	2.44	9.8	9.3	70.7	27 100	85
Jones	9 705	79	0.8	25	15	5.0	2.75	20.0	12.0	76.0	23 800	55
Lee	36 718	300	0.8	99	58	4.9	2.55	4.0	11.1	64.6	33 800	106
Lenoir	59 819	470	0.8	148	64	4.6	2.72	14.9	9.5	72.3	40 000	78
Lincoln	42 372	306	0.7	92	48	4.7	3.00	9.8	12.0	66.3	33 100	125
McDowell	35 135	138	0.4	43	30	4.5	2.89	9.3	9.3	74.4	29 400	70
Macon	20 178	111	0.6	33	27	5.0	2.21	3.0	12.1	72.7	32 500	125
Madison	16 827	82	0.5	30	21	4.7	2.64	20.0	13.3	73.3	15 000	70
Martin	25 948	223	0.9	66	38	4.9	3.06	12.1	10.6	69.7	28 800	55
Mecklenburg	404 270	3 962	1.0	1 253	565	4.8	2.74	1.8	8.1	68.2	45 200	174
Mitchell	14 428	81	0.6	30	19	4.9	2.67	6.7	10.0	76.7	14 200	78
Montgomery	22 469	196	0.9	57	39	5.1	2.91	19.3	15.8	73.7	16 900	95
Moore	50 505	338	0.7	119	75	4.9	2.38	13.4	10.1	65.5	22 500	122
Nash	67 153	587	0.9	198	77	4.6	2.48	19.2	15.7	68.2	33 100	76
New Hanover	103 471	779	0.8	262	122	4.9	2.28	1.1	6.1	76.3	34 200	133
Northampton	22 584	279	1.2	85	55	5.0	2.66	28.2	21.2	67.1	23 800	50—
Onslow	112 784	4 373	3.9	932	195	4.3	2.86	0.5	8.7	68.9	36 100	160
Orange	77 055	683	0.9	194	80	4.5	2.22	6.2	6.7	63.4	61 900	197
Pamlico	10 398	54	0.5	14	10	4.8	2.17	21.4	–	50.0	20 000	...
Pasquotank	28 462	189	0.7	55	21	5.0	2.35	–	9.1	70.9	37 500	100

Table 4. **Summary of General Housing Characteristics of Housing Units With a Householder of Spanish Origin: 1980**—Con.

[For meaning of symbols, see Introduction. For definitions of terms, see appendixes A and B]

The State Urban and Rural and Size of Place Inside and Outside SMSA's SCSA's SMSA's Urbanized Areas Places of 1,000 or More Counties	Persons			Occupied housing units								
								Percent				
	Total	Spanish origin	Percent of total	Total	Owner	Median rooms	Median number of persons	Lacking complete plumbing for exclusive use	With 1.01 or more persons per room	One unit at address	Median value (dollars), specified owner	Median contract rent (dollars), specified renter
COUNTIES—Con.												
Pender	22 215	201	0.9	62	40	4.9	2.50	21.0	9.7	71.0	18 800	55
Perquimans	9 486	82	0.9	27	19	5.3	2.27	18.5	11.1	66.7	35 800	50—
Person	29 164	236	0.8	73	42	5.1	2.69	24.7	13.7	82.2	30 000	65
Pitt	90 146	851	0.9	247	99	4.7	2.67	16.2	15.0	69.6	31 400	108
Polk	12 984	107	0.8	35	25	4.3	2.36	8.6	11.4	65.7	30 000	75
Randolph	91 728	488	0.5	159	114	5.0	2.39	3.8	9.4	64.8	33 600	143
Richmond	45 481	363	0.8	115	68	4.9	2.77	13.9	7.0	71.3	22 500	95
Robeson	101 610	1 214	1.2	314	176	5.0	3.45	14.0	19.1	65.3	22 100	73
Rockingham	83 426	639	0.8	197	96	4.5	2.74	12.2	15.7	65.5	24 400	93
Rowan	99 186	552	0.6	184	122	5.0	2.45	4.3	6.5	78.3	26 300	128
Rutherford	53 787	395	0.7	124	86	4.9	2.42	7.3	7.3	68.5	20 600	95
Sampson	49 687	461	0.9	135	77	5.2	2.28	8.9	10.4	77.0	24 400	80
Scotland	32 273	292	0.9	80	42	5.0	2.94	8.8	12.5	63.8	30 000	78
Stanly	48 517	250	0.5	78	57	5.0	2.30	2.6	7.7	75.6	23 100	115
Stokes	33 086	240	0.7	69	53	5.0	3.05	8.7	7.2	79.7	33 500	173
Surry	59 449	440	0.7	152	93	4.8	2.43	7.9	9.2	75.0	25 600	78
Swain	10 283	40	0.4	15	8	4.8	2.38	–	–	73.3	28 800	145
Transylvania	23 417	96	0.4	30	19	5.1	2.39	–	–	86.7	31 300	90
Tyrrell	3 975	14	0.4	6	3	5.5	2.00	33.3	16.7	83.3	...	...
Union	70 380	561	0.8	160	96	5.1	2.89	9.4	13.1	77.5	30 600	129
Vance	36 748	227	0.6	70	31	4.8	2.34	17.1	14.3	77.1	26 300	59
Wake	301 327	2 385	0.8	747	327	4.7	2.38	3.1	10.7	68.7	50 200	188
Warren	16 232	110	0.7	29	18	4.6	3.75	34.5	31.0	79.3	20 000	65
Washington	14 801	137	0.9	38	28	5.8	2.38	18.4	10.5	71.1	20 000	80
Watauga	31 666	178	0.6	47	26	4.8	2.47	6.4	6.4	61.7	37 500	158
Wayne	97 054	1 006	1.0	249	86	4.8	3.12	5.6	11.2	71.1	30 000	145
Wilkes	58 657	441	0.8	147	106	4.9	2.71	6.8	4.1	74.1	29 600	128
Wilson	63 132	584	0.9	178	69	4.4	2.66	20.2	17.4	62.9	25 000	101
Yadkin	28 439	245	0.9	73	48	4.8	2.63	5.5	12.3	68.5	25 800	126
Yancey	14 934	70	0.5	22	17	5.0	2.40	22.7	9.1	81.8	15 000	50—

Table 5. Occupancy, Plumbing, and Structural Characteristics: 1980

[For meaning of symbols, see Introduction. For definitions of terms, see appendixes A and B]

The State Urban and Rural and Size of Place Inside and Outside SMSA's	The State	Urban						Rural			Inside SMSA's	Outside SMSA's
			Inside urbanized areas			Outside urbanized areas						
		Total	Total	Central cities	Urban fringe	Places of 10,000 or more	Places of 2,500 to 10,000	Total	Places of 1,000 to 2,500	Other rural		
Total housing units	**2 274 737**	**1 071 489**	**753 995**	**491 448**	**262 547**	**166 612**	**150 882**	**1 203 248**	**95 396**	**1 107 852**	**1 179 718**	**1 095 019**
Vacant seasonal and migratory	51 730	2 724	1 811	303	1 508	150	763	49 006	5 277	43 729	13 405	38 325
Year-round housing units	2 223 007	1 068 765	752 184	491 145	261 039	166 462	150 119	1 154 242	90 119	1 064 123	1 166 313	1 056 694
YEAR-ROUND HOUSING UNITS												
Persons												
Total persons	**5 881 766**	**2 822 852**	**2 002 025**	**1 244 755**	**757 270**	**436 865**	**383 962**	**3 058 914**	**225 169**	**2 833 745**	**3 098 286**	**2 783 480**
Persons in occupied housing units, 1980	5 687 023	2 665 705	1 886 146	1 191 491	694 655	409 989	369 570	3 021 318	217 774	2 803 544	2 968 988	2 718 035
Per occupied housing unit	2.78	2.65	2.66	2.56	2.84	2.62	2.65	2.91	2.68	2.93	2.73	2.84
Owner-occupied housing units	4 017 044	1 637 608	1 154 847	681 759	473 088	236 986	245 775	2 379 436	159 171	2 220 265	2 044 643	1 972 401
Renter-occupied housing units	1 669 979	1 028 097	731 299	509 732	221 567	173 003	123 795	641 882	58 603	583 279	924 345	745 634
Persons in occupied housing units, 1970	4 893 113	2 138 000	1 135 170	910 346	224 824	602 891	399 939	2 755 113	239 884	2 515 229	1 802 245	3 090 868
Tenure by Race and Spanish Origin of Householder												
Occupied housing units	**2 043 291**	**1 005 552**	**709 364**	**464 649**	**244 715**	**156 649**	**139 539**	**1 037 739**	**81 273**	**956 466**	**1 087 768**	**955 523**
Owner-occupied housing units	1 397 425	586 609	407 305	246 672	160 633	88 222	91 082	810 816	58 539	752 277	712 543	684 882
Percent of occupied housing units	68.4	58.3	57.4	53.1	65.6	56.3	65.3	78.1	72.0	78.7	65.5	71.7
White	1 181 820	486 993	340 290	196 074	144 216	71 390	75 313	694 827	50 301	644 526	619 657	562 163
Black	199 828	94 916	63 487	48 900	14 587	16 300	15 129	104 912	8 028	96 884	88 255	111 573
Spanish origin[1]	8 173	3 613	2 729	1 415	1 314	401	483	4 560	297	4 263	4 270	3 903
Renter-occupied housing units	645 866	418 943	302 059	217 977	84 082	68 427	48 457	226 923	22 734	204 189	375 225	270 641
White	441 373	272 019	198 363	132 170	66 193	40 995	32 661	169 354	17 510	151 844	262 103	179 270
Black	192 174	139 386	97 958	82 476	15 482	26 412	15 016	52 788	5 032	47 756	106 762	85 412
Spanish origin[1]	8 358	5 906	4 667	2 503	2 164	781	458	2 452	194	2 258	5 356	3 002
Vacancy Status												
Vacant housing units	**179 716**	**63 213**	**42 820**	**26 496**	**16 324**	**9 813**	**10 580**	**116 503**	**8 846**	**107 657**	**78 545**	**101 171**
For sale only	21 637	10 282	7 362	4 203	3 159	1 478	1 442	11 355	994	10 361	12 122	9 515
Homeowner vacancy rate	1.5	1.7	1.8	1.7	1.9	1.6	1.6	1.4	1.7	1.4	1.7	1.4
Complete plumbing for exclusive use	20 581	10 078	7 265	4 161	3 104	1 425	1 388	10 503	948	9 555	11 840	8 741
For rent	54 890	29 176	20 636	13 338	7 298	4 536	4 004	25 714	2 366	23 348	28 521	26 369
Rental vacancy rate	7.8	6.5	6.4	5.8	8.0	6.2	7.6	10.2	9.4	10.3	7.1	8.9
Complete plumbing for exclusive use	50 519	28 268	20 261	13 164	7 097	4 295	3 712	22 251	2 223	20 028	27 565	22 954
Rented or sold, awaiting occupancy	21 284	7 756	5 051	3 061	1 990	1 253	1 452	13 528	897	12 631	9 723	11 561
Held for occasional use	32 503	3 561	1 952	1 092	860	479	1 130	28 942	2 656	26 286	11 019	21 484
Other vacant	49 402	12 438	7 819	4 802	3 017	2 067	2 552	36 964	1 933	35 031	17 160	32 242
Boarded up	4 521	1 420	1 015	695	320	197	208	3 101	155	2 946	1 809	2 712
Duration of Vacancy												
Vacant for sale only housing units	**21 637**	**10 282**	**7 362**	**4 203**	**3 159**	**1 478**	**1 442**	**11 355**	**994**	**10 361**	**12 122**	**9 515**
Less than 2 months	6 563	3 713	2 945	1 674	1 271	442	326	2 850	188	2 662	4 399	2 164
2 up to 6 months	7 442	3 632	2 706	1 503	1 203	481	445	3 810	327	3 483	4 393	3 049
6 or more months	7 632	2 937	1 711	1 026	685	555	671	4 695	479	4 216	3 330	4 302
Vacant for rent housing units	**54 890**	**29 176**	**20 636**	**13 338**	**7 298**	**4 536**	**4 004**	**25 714**	**2 366**	**23 348**	**28 521**	**26 369**
Less than 2 months	24 846	15 862	12 078	8 114	3 964	2 280	1 504	8 984	791	8 193	14 917	9 929
2 up to 6 months	17 142	8 595	5 787	3 447	2 340	1 347	1 461	8 547	840	7 707	8 773	8 369
6 or more months	12 902	4 719	2 771	1 777	994	909	1 039	8 183	735	7 448	4 831	8 071
Plumbing Facilities												
Year-round housing units	**2 223 007**	**1 068 765**	**752 184**	**491 145**	**261 039**	**166 462**	**150 119**	**1 154 242**	**90 119**	**1 064 123**	**1 166 313**	**1 056 694**
Complete plumbing for exclusive use	2 107 079	1 051 316	743 752	486 646	257 106	162 561	145 003	1 055 763	86 154	969 609	1 136 679	970 400
Lacking complete plumbing for exclusive use	115 928	17 449	8 432	4 499	3 933	3 901	5 116	98 479	3 965	94 514	29 634	86 294
Complete plumbing but used by another household	5 223	3 900	2 532	1 971	561	698	670	1 323	206	1 117	2 960	2 263
Some but not all plumbing facilities	52 284	9 544	3 655	1 661	1 994	2 583	3 306	42 740	2 291	40 449	14 272	38 012
No plumbing facilities	58 421	4 005	2 245	867	1 378	620	1 140	54 416	1 468	52 948	12 402	46 019
Owner-occupied housing units	**1 397 425**	**586 609**	**407 305**	**246 672**	**160 633**	**88 222**	**91 082**	**810 816**	**58 539**	**752 277**	**712 543**	**684 882**
Complete plumbing for exclusive use	1 364 450	582 599	405 303	245 926	159 377	87 498	89 798	781 851	57 395	724 456	703 250	661 200
Lacking complete plumbing for exclusive use	32 975	4 010	2 002	746	1 256	724	1 284	28 965	1 144	27 821	9 293	23 682
Complete plumbing but used by another household	1 011	479	265	185	80	102	112	532	56	476	414	597
Some but not all plumbing facilities	19 272	2 658	1 194	442	752	532	932	16 614	778	15 836	5 596	13 676
No plumbing facilities	12 692	873	543	119	424	90	240	11 819	310	11 509	3 283	9 409
Renter-occupied housing units	**645 866**	**418 943**	**302 059**	**217 977**	**84 082**	**68 427**	**48 457**	**226 923**	**22 734**	**204 189**	**375 225**	**270 641**
Complete plumbing for exclusive use	595 698	408 877	297 303	214 948	82 355	65 969	45 605	186 821	20 764	166 057	362 959	232 739
Lacking complete plumbing for exclusive use	50 168	10 066	4 756	3 029	1 727	2 458	2 852	40 102	1 970	38 132	12 266	37 902
Complete plumbing but used by another household	3 648	3 024	2 062	1 629	433	524	438	624	118	506	2 291	1 357
Some but not all plumbing facilities	21 860	5 288	1 810	982	828	1 603	1 875	16 572	1 161	15 411	5 524	16 336
No plumbing facilities	24 660	1 754	884	418	466	331	539	22 906	691	22 215	4 451	20 209
Units at Address												
Year-round housing units	**2 223 007**	**1 068 765**	**752 184**	**491 145**	**261 039**	**166 462**	**150 119**	**1 154 242**	**90 119**	**1 064 123**	**1 166 313**	**1 056 694**
1	1 760 574	841 799	584 524	377 576	206 948	133 205	124 070	918 775	74 284	844 491	915 774	844 800
2 to 9	181 250	131 537	92 472	71 103	21 369	23 192	15 873	49 713	6 994	42 719	110 328	70 922
10 or more	62 445	56 229	46 092	37 497	8 595	6 147	3 990	6 216	870	5 346	49 016	13 429
Mobile home or trailer	218 738	39 200	29 096	4 969	24 127	3 918	6 186	179 538	7 971	171 567	91 195	127 543
Owner-occupied housing units	**1 397 425**	**586 609**	**407 305**	**246 672**	**160 633**	**88 222**	**91 082**	**810 816**	**58 539**	**752 277**	**712 543**	**684 882**
1	1 214 887	546 960	379 983	235 616	144 367	82 921	84 056	667 927	51 694	616 233	636 101	578 786
2 to 9	39 086	17 751	11 943	7 768	4 175	2 829	2 979	21 335	1 786	19 549	18 915	20 171
10 or more	2 003	1 274	1 044	804	240	110	120	729	89	640	1 235	768
Mobile home or trailer	141 449	20 624	14 335	2 484	11 851	2 362	3 927	120 825	4 970	115 855	56 292	85 157
Renter-occupied housing units	**645 866**	**418 943**	**302 059**	**217 977**	**84 082**	**68 427**	**48 457**	**226 923**	**22 734**	**204 189**	**375 225**	**270 641**
1	420 627	255 612	179 291	126 692	52 599	43 635	32 686	165 015	15 991	149 024	229 460	191 167
2 to 9	122 130	100 902	71 680	56 724	14 956	18 203	11 019	21 228	4 188	17 040	79 995	42 135
10 or more	51 757	48 123	39 690	32 536	7 154	5 374	3 059	3 634	611	3 023	41 910	9 847
Mobile home or trailer	51 352	14 306	11 398	2 025	9 373	1 215	1 693	37 046	1 944	35 102	23 860	27 492

[1]Persons of Spanish origin may be of any race.

Table 6. **Utilization Characteristics: 1980**

[For meaning of symbols, see Introduction. For definitions of terms, see appendixes A and B]

The State Urban and Rural and Size of Place Inside and Outside SMSA's	The State	Urban						Rural			Inside SMSA's	Outside SMSA's
			Inside urbanized areas			Outside urbanized areas						
		Total	Total	Central cities	Urban fringe	Places of 10,000 or more	Places of 2,500 to 10,000	Total	Places of 1,000 to 2,500	Other rural		
ROOMS												
Year-round housing units	**2 223 007**	**1 068 765**	**752 184**	**491 145**	**261 039**	**166 462**	**150 119**	**1 154 242**	**90 119**	**1 064 123**	**1 166 313**	**1 056 694**
1 room	13 361	8 521	6 409	5 346	1 063	1 154	958	4 840	495	4 345	7 869	5 492
2 rooms	36 030	21 429	15 723	11 778	3 945	3 391	2 315	14 601	1 279	13 322	20 474	15 556
3 rooms	155 480	93 355	65 708	48 821	16 887	16 019	11 628	62 125	5 732	56 393	86 485	68 995
4 rooms	510 865	247 419	174 928	115 631	59 297	39 234	33 257	263 446	20 967	242 479	266 328	244 537
5 rooms	624 418	275 094	190 257	118 820	71 437	43 554	41 283	349 324	26 775	322 549	312 274	312 144
6 rooms	448 628	199 984	138 270	85 731	52 539	31 172	30 542	248 644	18 447	230 197	228 253	220 375
7 rooms	228 493	109 283	77 757	48 331	29 426	16 080	15 446	119 210	8 685	110 525	123 732	104 761
8 or more rooms	205 732	113 680	83 132	56 687	26 445	15 858	14 690	92 052	7 739	84 313	120 898	84 834
Median	5.1	5.1	5.1	5.0	5.2	5.0	5.2	5.2	5.1	5.2	5.1	5.1
Owner-occupied housing units	**1 397 425**	**586 609**	**407 305**	**246 672**	**160 633**	**88 222**	**91 082**	**810 816**	**58 539**	**752 277**	**712 543**	**684 882**
1 room	1 662	438	312	160	152	48	78	1 224	70	1 154	684	978
2 rooms	5 881	1 491	985	438	547	224	282	4 390	247	4 143	2 358	3 523
3 rooms	33 479	9 224	5 787	2 889	2 898	1 601	1 836	24 255	1 408	22 847	13 561	19 918
4 rooms	207 902	65 161	42 027	21 742	20 285	10 704	12 430	142 741	9 757	132 984	93 076	114 826
5 rooms	425 070	165 808	112 421	65 806	46 615	25 970	27 417	259 262	18 907	240 355	207 232	217 838
6 rooms	349 356	149 746	103 587	62 415	41 172	22 652	23 507	199 610	14 426	185 184	179 661	169 695
7 rooms	194 558	93 356	67 077	41 749	25 328	13 263	13 016	101 202	7 253	93 949	107 673	86 885
8 or more rooms	179 517	101 385	75 109	51 473	23 636	13 760	12 516	78 132	6 471	71 661	108 298	71 219
Median	5.6	5.8	5.9	6.0	5.7	5.7	5.6	5.4	5.4	5.4	5.7	5.4
Renter-occupied housing units	**645 866**	**418 943**	**302 059**	**217 977**	**84 082**	**68 427**	**48 457**	**226 923**	**22 734**	**204 189**	**375 225**	**270 641**
1 room	8 487	6 561	5 058	4 331	727	883	620	1 926	272	1 654	5 678	2 809
2 rooms	23 639	17 923	13 454	10 514	2 940	2 793	1 676	5 716	737	4 979	15 349	8 290
3 rooms	97 924	74 492	53 342	41 371	11 971	12 782	8 368	23 432	3 142	20 290	61 816	36 108
4 rooms	243 103	161 526	118 369	85 324	33 045	25 534	17 623	81 577	8 507	73 070	146 843	96 260
5 rooms	155 715	95 097	68 289	47 319	20 970	15 379	11 429	60 618	5 574	55 044	86 869	68 846
6 rooms	75 443	42 238	29 408	20 220	9 188	7 297	5 533	33 205	2 746	30 459	38 392	37 051
7 rooms	24 814	12 656	8 552	5 333	3 219	2 279	1 825	12 158	986	11 172	12 043	12 771
8 or more rooms	16 741	8 450	5 587	3 565	2 022	1 480	1 383	8 291	770	7 521	8 235	8 506
Median	4.3	4.2	4.2	4.1	4.3	4.2	4.3	4.5	4.3	4.5	4.2	4.4
Vacant for sale only housing units	**21 637**	**10 282**	**7 362**	**4 203**	**3 159**	**1 478**	**1 442**	**11 355**	**994**	**10 361**	**12 122**	**9 515**
1 to 3 rooms	982	306	219	126	93	52	35	676	51	625	404	578
4 and 5 rooms	10 042	4 384	3 019	1 710	1 309	695	670	5 658	516	5 142	5 069	4 973
6 and 7 rooms	7 888	3 999	2 934	1 579	1 355	524	541	3 889	327	3 562	4 771	3 117
8 or more rooms	2 725	1 593	1 190	788	402	207	196	1 132	100	1 032	1 878	847
Median	5.5	5.7	5.7	5.8	5.7	5.5	5.5	5.3	5.3	5.3	5.7	5.2
Vacant for rent housing units	**54 890**	**29 176**	**20 636**	**13 338**	**7 298**	**4 536**	**4 004**	**25 714**	**2 366**	**23 348**	**28 521**	**26 369**
1 room	1 498	1 111	784	697	87	136	191	387	65	322	903	595
2 rooms	2 048	1 129	707	473	234	249	173	919	123	796	975	1 073
3 rooms	9 910	6 175	4 301	3 036	1 265	1 109	765	3 735	415	3 320	5 496	4 414
4 rooms	24 180	12 576	9 188	5 491	3 697	1 786	1 602	11 604	979	10 625	12 958	11 222
5 rooms	11 405	5 542	3 947	2 525	1 422	816	779	5 863	491	5 372	5 594	5 811
6 or more rooms	5 849	2 643	1 709	1 116	593	440	494	3 206	293	2 913	2 595	3 254
Median	4.1	4.0	4.0	3.9	4.1	3.9	4.0	4.2	4.1	4.2	4.0	4.1
PERSONS IN UNIT												
Owner-occupied housing units	**1 397 425**	**586 609**	**407 305**	**246 672**	**160 633**	**88 222**	**91 082**	**810 816**	**58 539**	**752 277**	**712 543**	**684 882**
1 person	214 377	97 621	62 971	42 061	20 910	16 983	17 667	116 756	11 255	105 501	104 607	109 770
2 persons	458 345	200 189	136 753	86 458	50 295	31 501	31 935	258 156	20 375	237 781	235 064	223 281
3 persons	293 745	119 905	85 177	49 207	35 970	17 032	17 696	173 840	11 334	162 506	152 071	141 674
4 persons	257 486	102 880	75 143	41 635	33 508	13 594	14 143	154 606	9 107	145 499	136 211	121 275
5 persons	107 882	41 892	30 398	17 110	13 288	5 571	5 923	65 990	3 917	62 073	54 782	53 100
6 persons	39 497	14 900	10 654	6 239	4 415	2 075	2 171	24 597	1 472	23 125	18 945	20 552
7 persons	18 187	6 715	4 666	2 956	1 710	1 005	1 044	11 472	726	10 746	8 030	10 157
8 or more persons	7 906	2 507	1 543	1 006	537	461	503	5 399	353	5 046	2 833	5 073
Median	2.59	2.48	2.55	2.44	2.75	2.36	2.37	2.68	2.38	2.70	2.61	2.57
Renter-occupied housing units	**645 866**	**418 943**	**302 059**	**217 977**	**84 082**	**68 427**	**48 457**	**226 923**	**22 734**	**204 189**	**375 225**	**270 641**
1 person	193 273	138 033	99 526	79 254	20 272	22 373	16 134	55 240	6 789	48 451	118 624	74 649
2 persons	184 386	120 688	89 313	63 901	25 412	18 721	12 654	63 698	6 420	57 278	111 465	72 921
3 persons	111 665	69 744	50 587	33 269	17 318	11 358	7 799	41 921	3 944	37 977	64 146	47 519
4 persons	79 170	47 494	33 755	21 589	12 166	7 941	5 798	31 676	2 924	28 752	43 474	35 696
5 persons	39 785	23 023	15 852	10 372	5 480	4 097	3 074	16 762	1 461	15 301	20 527	19 258
6 persons	19 238	10 773	7 198	5 073	2 125	1 997	1 578	8 465	623	7 842	9 406	9 832
7 persons	12 147	6 475	4 227	3 232	995	1 300	948	5 672	381	5 291	5 417	6 730
8 or more persons	6 202	2 713	1 601	1 287	314	640	472	3 489	192	3 297	2 166	4 036
Median	2.20	2.09	2.08	1.97	2.36	2.13	2.14	2.41	2.21	2.44	2.12	2.33
PERSONS PER ROOM												
Owner-occupied housing units	**1 397 425**	**586 609**	**407 305**	**246 672**	**160 633**	**88 222**	**91 082**	**810 816**	**58 539**	**752 277**	**712 543**	**684 882**
0.50 or less	873 689	401 912	277 945	177 727	100 218	61 825	62 142	471 777	38 182	433 595	459 741	413 948
0.51 to 0.75	292 519	110 925	79 030	42 633	36 397	15 559	16 336	181 594	10 978	170 616	149 148	143 371
0.76 to 1.00	185 592	60 151	41 602	21 301	20 301	8 519	10 030	125 441	7 402	118 039	85 837	99 755
1.01 to 1.50	37 826	11 465	7 416	4 248	3 168	1 931	2 118	26 361	1 620	24 741	15 141	22 685
1.51 or more	7 799	2 156	1 312	763	549	388	456	5 643	357	5 286	2 676	5 123
Renter-occupied housing units	**645 866**	**418 943**	**302 059**	**217 977**	**84 082**	**68 427**	**48 457**	**226 923**	**22 734**	**204 189**	**375 225**	**270 641**
0.50 or less	365 939	245 031	178 072	133 806	44 266	39 022	27 937	120 908	13 043	107 865	219 222	146 717
0.51 to 0.75	129 811	83 557	60 910	40 261	20 649	13 498	9 149	46 254	4 412	41 842	76 066	53 745
0.76 to 1.00	103 887	64 693	45 968	31 371	14 597	10 961	7 764	39 194	3 653	35 541	57 920	45 967
1.01 to 1.50	34 865	19 675	13 222	9 599	3 623	3 697	2 756	15 190	1 223	13 967	17 119	17 746
1.51 or more	11 364	5 987	3 887	2 940	947	1 249	851	5 377	403	4 974	4 898	6 466
Complete plumbing for exclusive use	**1 960 148**	**991 476**	**702 606**	**460 874**	**241 732**	**153 467**	**135 403**	**968 672**	**78 159**	**890 513**	**1 066 209**	**893 939**
Owner-occupied housing units	**1 364 450**	**582 599**	**405 303**	**245 926**	**159 377**	**87 498**	**89 798**	**781 851**	**57 395**	**724 456**	**703 250**	**661 200**
1.00 or less	1 322 821	569 381	396 771	240 974	155 797	85 246	87 364	753 440	55 543	697 897	686 358	636 463
1.01 to 1.50	35 104	11 195	7 286	4 209	3 077	1 883	2 026	23 909	1 539	22 370	14 519	20 585
1.51 or more	6 525	2 023	1 246	743	503	369	408	4 502	313	4 189	2 373	4 152
Renter-occupied housing units	**595 698**	**408 877**	**297 303**	**214 948**	**82 355**	**65 969**	**45 605**	**186 821**	**20 764**	**166 057**	**362 959**	**232 739**
1.00 or less	559 424	384 725	280 781	202 772	78 009	61 422	42 522	174 699	19 490	155 209	342 742	216 682
1.01 to 1.50	28 494	18 786	12 876	9 405	3 471	3 474	2 436	9 708	1 001	8 707	15 942	12 552
1.51 or more	7 780	5 366	3 646	2 771	875	1 073	647	2 414	273	2 141	4 275	3 505

Table 7. Financial Characteristics: 1980

[For meaning of symbols, see Introduction. For definitions of terms, see appendixes A and B]

The State Urban and Rural and Size of Place Inside and Outside SMSA's	The State	Urban						Rural				
			Inside urbanized areas			Outside urbanized areas						
		Total	Total	Central cities	Urban fringe	Places of 10,000 or more	Places of 2,500 to 10,000	Total	Places of 1,000 to 2,500	Other rural	Inside SMSA's	Outside SMSA's
CONDOMINIUM HOUSING UNITS												
Year-round condominium housing units	**18 896**	**14 893**	**11 839**	**8 974**	**2 865**	**1 177**	**1 877**	**4 003**	**379**	**3 624**	**12 806**	**6 090**
Owner-occupied condominium housing units	8 908	7 733	6 965	5 502	1 463	289	479	1 175	140	1 035	7 646	1 262
Renter-occupied condominium housing units	5 789	5 275	3 705	2 601	1 104	787	783	514	119	395	3 851	1 938
VALUE												
Specified owner-occupied housing units	**1 020 283**	**509 080**	**352 810**	**218 652**	**134 158**	**77 972**	**78 298**	**511 203**	**47 444**	**463 759**	**556 318**	**463 965**
Less than $10,000	63 523	21 741	10 424	5 835	4 589	5 057	6 260	41 782	4 425	37 357	21 132	42 391
$10,000 to $14,999	63 824	28 056	15 391	9 698	5 693	6 206	6 459	35 768	4 090	31 678	26 608	37 216
$15,000 to $19,999	77 701	37 679	22 797	15 109	7 688	7 401	7 481	40 022	4 646	35 376	36 265	41 436
$20,000 to $24,999	94 679	46 632	29 992	19 527	10 465	8 224	8 416	48 047	5 097	42 950	47 064	47 615
$25,000 to $29,999	92 235	46 782	31 556	19 810	11 746	7 553	7 673	45 453	4 669	40 784	48 207	44 028
$30,000 to $34,999	100 655	49 342	34 143	20 289	13 854	7 399	7 800	51 313	4 972	46 341	53 057	47 598
$35,000 to $39,999	87 115	43 389	30 525	18 126	12 399	6 472	6 392	43 726	3 924	39 802	48 330	38 785
$40,000 to $49,999	144 783	73 037	52 662	31 080	21 582	10 194	10 181	71 746	5 906	65 840	84 157	60 626
$50,000 to $59,999	102 285	52 990	39 205	23 351	15 854	6 955	6 830	49 295	3 668	45 627	62 815	39 470
$60,000 to $79,999	116 440	62 844	48 612	29 477	19 135	7 393	6 839	53 596	3 805	49 791	75 160	41 280
$80,000 to $99,999	39 805	23 500	18 778	12 667	6 111	2 627	2 095	16 305	1 182	15 123	27 404	12 401
$100,000 to $149,999	28 104	16 881	13 582	9 672	3 910	1 870	1 429	11 223	827	10 396	19 522	8 582
$150,000 to $199,999	5 949	3 963	3 274	2 548	726	407	282	1 986	149	1 837	4 253	1 696
$200,000 or more	3 185	2 244	1 869	1 463	406	214	161	941	84	857	2 344	841
Median	$36 000	$37 800	$40 300	$40 300	$40 300	$33 100	$31 800	$34 300	$30 800	$34 700	$39 700	$32 000
Owner-occupied condominium housing units	**8 908**	**7 733**	**6 965**	**5 502**	**1 463**	**289**	**479**	**1 175**	**140**	**1 035**	**7 646**	**1 262**
Less than $10,000	69	49	30	29	1	7	12	20	8	12	29	40
$10,000 to $14,999	45	19	6	6	–	2	11	26	13	13	8	37
$15,000 to $19,999	52	33	10	9	1	4	19	19	11	8	12	40
$20,000 to $24,999	129	104	74	54	20	11	19	25	10	15	82	47
$25,000 to $29,999	365	338	281	248	33	35	22	27	5	22	301	64
$30,000 to $34,999	549	453	393	337	56	28	32	96	14	82	462	87
$35,000 to $39,999	869	711	629	484	145	36	46	158	13	145	758	111
$40,000 to $49,999	2 352	2 178	2 015	1 545	470	90	73	174	11	163	2 157	195
$50,000 to $59,999	1 778	1 584	1 461	1 094	367	67	56	194	20	174	1 566	212
$60,000 to $79,999	1 652	1 387	1 290	1 011	279	7	90	265	27	238	1 412	240
$80,000 to $99,999	637	537	465	405	60	1	71	100	6	94	511	126
$100,000 to $149,999	333	273	244	215	29	1	28	60	2	58	280	53
$150,000 to $199,999	46	41	41	39	2	–	–	5	–	5	42	4
$200,000 or more	32	26	26	26	–	–	–	6	–	6	26	6
Median	$50 100	$49 900	$50 300	$50 300	$50 100	$42 300	$50 600	$51 700	$38 500	$52 600	$50 100	$50 400
PRICE ASKED												
Specified vacant for sale only housing units	**17 882**	**8 726**	**6 070**	**3 364**	**2 706**	**1 337**	**1 319**	**9 156**	**860**	**8 296**	**10 080**	**7 802**
Less than $10,000	1 271	469	238	142	96	113	118	802	76	726	425	846
$10,000 to $14,999	851	391	208	158	50	88	95	460	58	402	361	490
$15,000 to $19,999	1 138	600	362	255	107	111	127	538	82	456	553	585
$20,000 to $24,999	1 334	687	396	242	154	138	153	647	106	541	640	694
$25,000 to $29,999	1 535	788	520	276	244	151	117	747	91	656	810	725
$30,000 to $34,999	1 408	657	431	226	205	98	128	751	85	666	709	699
$35,000 to $39,999	1 254	578	374	186	188	105	99	676	65	611	594	660
$40,000 to $49,999	2 558	1 228	872	459	413	191	165	1 330	114	1 216	1 422	1 136
$50,000 to $59,999	2 045	1 047	790	422	368	152	105	998	73	925	1 278	767
$60,000 to $79,999	2 658	1 370	1 109	503	606	118	143	1 288	70	1 218	1 897	761
$80,000 to $99,999	1 010	461	373	209	164	46	42	549	25	524	743	267
$100,000 to $149,999	667	355	314	225	89	19	22	312	11	301	542	125
$150,000 to $199,999	101	58	53	35	18	3	2	43	1	42	67	34
$200,000 or more	52	37	30	26	4	4	3	15	3	12	39	13
Median	$40 500	$41 500	$45 300	$44 100	$47 000	$33 400	$31 900	$39 700	$31 000	$40 700	$46 300	$34 000
CONTRACT RENT												
Specified renter-occupied housing units	**576 757**	**399 322**	**287 795**	**208 006**	**79 789**	**65 373**	**46 154**	**177 435**	**21 510**	**155 925**	**348 161**	**228 596**
Less than $50	48 018	26 029	14 700	9 977	4 723	5 587	5 742	21 989	2 557	19 432	19 691	28 327
$50 to $59	24 350	14 588	7 563	5 747	1 816	3 622	3 403	9 762	1 556	8 206	10 029	14 321
$60 to $79	51 248	33 888	18 825	14 631	4 194	8 345	6 718	17 360	3 164	14 196	23 798	27 450
$80 to $99	42 054	30 768	19 725	16 300	3 425	6 656	4 387	11 286	1 973	9 313	23 467	18 587
$100 to $119	54 174	36 068	24 085	18 742	5 343	6 942	5 041	18 106	2 457	15 649	30 575	23 599
$120 to $149	73 113	50 059	35 976	25 840	10 136	8 089	5 994	23 054	2 819	20 235	44 838	28 275
$150 to $169	54 574	39 079	28 771	20 432	8 339	5 916	4 392	15 495	1 886	13 609	36 045	18 529
$170 to $199	52 241	43 089	33 197	23 459	9 738	6 560	3 332	9 152	948	8 204	38 343	13 898
$200 to $249	69 876	60 040	50 401	35 365	15 036	7 387	2 252	9 836	896	8 940	54 677	15 199
$250 to $299	33 688	30 053	27 344	20 386	6 958	1 926	783	3 635	312	3 323	29 309	4 379
$300 to $349	12 067	10 601	9 694	7 046	2 648	626	281	1 466	146	1 320	10 393	1 674
$350 to $399	5 114	4 354	4 015	2 850	1 165	198	141	760	76	684	4 422	692
$400 to $499	2 812	2 301	2 095	1 442	653	105	101	511	53	458	2 392	420
$500 or more	923	677	584	422	162	44	49	246	33	213	726	197
No cash rent	52 505	17 728	10 820	5 367	5 453	3 370	3 538	34 777	2 634	32 143	19 456	33 049
Median	$134	$150	$161	$159	$168	$119	$103	$108	$101	$109	$156	$105
RENT ASKED												
Specified vacant for rent housing units	**52 612**	**29 025**	**20 521**	**13 279**	**7 242**	**4 519**	**3 985**	**23 587**	**2 343**	**21 244**	**27 989**	**24 623**
Less than $50	4 465	1 520	849	452	397	297	374	2 945	269	2 676	1 320	3 145
$50 to $59	2 086	807	397	289	108	161	249	1 279	138	1 141	614	1 472
$60 to $79	4 488	2 136	1 158	826	332	510	468	2 352	309	2 043	1 665	2 823
$80 to $99	3 950	2 166	1 313	976	337	483	370	1 784	209	1 575	1 798	2 152
$100 to $119	6 061	2 876	1 852	1 190	662	539	485	3 185	326	2 859	2 830	3 231
$120 to $149	8 173	3 901	2 687	1 286	1 401	565	649	4 272	399	3 873	4 121	4 052
$150 to $169	5 686	2 922	1 962	1 087	875	449	511	2 764	299	2 465	2 990	2 696
$170 to $199	4 244	2 711	1 916	1 202	714	508	287	1 533	112	1 421	2 683	1 561
$200 to $249	6 388	4 569	3 684	2 703	981	588	297	1 819	139	1 680	4 469	1 919
$250 to $299	3 706	3 115	2 708	2 075	633	299	108	591	48	543	2 964	742
$300 to $349	1 557	1 325	1 199	682	517	83	43	232	22	210	1 300	257
$350 to $399	643	515	443	272	171	16	56	128	9	119	498	145
$400 to $499	507	369	294	198	96	15	60	138	15	123	368	139
$500 or more	658	93	59	41	18	6	28	565	49	516	369	289
Median	$135	$156	$171	$180	$157	$129	$121	$121	$110	$122	$159	$114

Table 8. Occupancy, Plumbing, and Financial Characteristics of Housing Units With a White Householder: 1980

[For meaning of symbols, see Introduction. For definitions of terms, see appendixes A and B]

The State Urban and Rural and Size of Place Inside and Outside SMSA's	The State	Urban						Rural			Inside SMSA's	Outside SMSA's
			Inside urbanized areas			Outside urbanized areas						
		Total	Total	Central cities	Urban fringe	Places of 10,000 or more	Places of 2,500 to 10,000	Total	Places of 1,000 to 2,500	Other rural		
Occupied housing units	**1 623 193**	**759 012**	**538 653**	**328 244**	**210 409**	**112 385**	**107 974**	**864 181**	**67 811**	**796 370**	**881 760**	**741 433**
PERSONS												
Persons in occupied housing units	**4 325 737**	**1 919 675**	**1 373 306**	**789 310**	**583 996**	**275 627**	**270 742**	**2 406 062**	**174 457**	**2 231 605**	**2 334 946**	**1 990 791**
Per occupied housing unit	2.66	2.53	2.55	2.40	2.78	2.45	2.51	2.78	2.57	2.80	2.65	2.69
Owner-occupied housing units	3 283 006	1 315 611	935 766	519 305	416 461	184 284	195 561	1 967 395	131 922	1 835 473	1 734 850	1 548 156
Renter-occupied housing units	1 042 731	604 064	437 540	270 005	167 535	91 343	75 181	438 667	42 535	396 132	600 096	442 635
TENURE												
Owner-occupied housing units	1 181 820	486 993	340 290	196 074	144 216	71 390	75 313	694 827	50 301	644 526	619 657	562 163
Percent of occupied housing units	72.8	64.2	63.2	59.7	68.5	63.5	69.8	80.4	74.2	80.9	70.3	75.8
Renter-occupied housing units	441 373	272 019	198 363	132 170	66 193	40 995	32 661	169 354	17 510	151 844	262 103	179 270
CONDOMINIUM HOUSING UNITS												
Owner-occupied condominium housing units	8 521	7 423	6 742	5 331	1 411	261	420	1 098	121	977	7 393	1 128
Renter-occupied condominium housing units	3 358	2 983	2 294	1 615	679	369	320	375	62	313	2 418	940
PLUMBING FACILITIES												
Owner-occupied housing units	**1 181 820**	**486 993**	**340 290**	**196 074**	**144 216**	**71 390**	**75 313**	**694 827**	**50 301**	**644 526**	**619 657**	**562 163**
Complete plumbing for exclusive use	1 163 620	484 941	339 131	195 646	143 485	71 052	74 758	678 679	49 701	628 978	613 456	550 164
Lacking complete plumbing for exclusive use	18 200	2 052	1 159	428	731	338	555	16 148	600	15 548	6 201	11 999
Complete plumbing but used by another household	800	382	204	137	67	79	99	418	44	374	326	474
Some but not all plumbing facilities	12 243	1 405	773	256	517	234	398	10 838	443	10 395	4 172	8 071
No plumbing facilities	5 157	265	182	35	147	25	58	4 892	113	4 779	1 703	3 454
Renter-occupied housing units	**441 373**	**272 019**	**198 363**	**132 170**	**66 193**	**40 995**	**32 661**	**169 354**	**17 510**	**151 844**	**262 103**	**179 270**
Complete plumbing for exclusive use	424 381	268 542	196 192	130 911	65 281	40 414	31 936	155 839	16 867	138 972	255 700	168 681
Lacking complete plumbing for exclusive use	16 992	3 477	2 171	1 259	912	581	725	13 515	643	12 872	6 403	10 589
Complete plumbing but used by another household	2 261	1 771	1 196	880	316	301	274	490	97	393	1 390	871
Some but not all plumbing facilities	9 334	1 311	708	233	475	228	375	8 023	413	7 610	3 291	6 043
No plumbing facilities	5 397	395	267	146	121	52	76	5 002	133	4 869	1 722	3 675
VALUE												
Specified owner-occupied housing units	**861 007**	**424 099**	**295 330**	**174 445**	**120 885**	**63 541**	**65 228**	**436 908**	**41 182**	**395 726**	**480 753**	**380 254**
Less than $10,000	41 835	14 276	7 116	3 532	3 584	3 297	3 863	27 559	2 942	24 617	15 275	26 560
$10,000 to $14,999	46 818	20 011	10 923	6 103	4 820	4 364	4 724	26 807	3 196	23 611	20 256	26 562
$15,000 to $19,999	58 252	27 111	16 200	9 617	6 583	5 246	5 665	31 141	3 853	27 288	27 583	30 669
$20,000 to $24,999	73 691	34 741	21 978	13 021	8 957	6 128	6 635	38 950	4 315	34 635	36 878	36 813
$25,000 to $29,999	73 269	35 676	23 665	13 570	10 095	5 774	6 237	37 593	3 991	33 602	38 385	34 884
$30,000 to $34,999	83 807	39 670	27 125	14 999	12 126	5 978	6 567	44 137	4 436	39 701	44 247	39 560
$35,000 to $39,999	74 692	36 036	24 923	13 959	10 964	5 494	5 619	38 656	3 559	35 097	41 418	33 274
$40,000 to $49,999	129 220	63 560	45 379	25 682	19 697	8 978	9 203	65 660	5 523	60 137	75 086	54 134
$50,000 to $59,999	94 409	48 347	35 659	20 697	14 962	6 343	6 345	46 062	3 484	42 578	58 220	36 189
$60,000 to $79,999	110 177	59 285	45 820	27 546	18 274	6 958	6 507	50 892	3 681	47 211	71 310	38 867
$80,000 to $99,999	38 508	22 785	18 207	12 302	5 905	2 541	2 037	15 723	1 164	14 559	26 554	11 954
$100,000 to $149,999	27 414	16 502	13 273	9 467	3 806	1 833	1 396	10 912	814	10 098	19 061	8 353
$150,000 to $199,999	5 843	3 905	3 227	2 514	713	402	276	1 938	146	1 792	4 188	1 655
$200,000 or more	3 072	2 194	1 835	1 436	399	205	154	878	78	800	2 292	780
Median	$38 500	$40 700	$43 300	$44 600	$41 600	$35 900	$34 200	$36 600	$32 600	$37 100	$42 100	$34 400
Owner-occupied condominium housing units	**8 521**	**7 423**	**6 742**	**5 331**	**1 411**	**261**	**420**	**1 098**	**121**	**977**	**7 393**	**1 128**
Less than $10,000	43	31	26	26	–	2	3	12	3	9	25	18
$10,000 to $14,999	25	8	4	4	–	1	3	17	10	7	4	21
$15,000 to $19,999	34	20	8	8	–	3	9	14	11	3	10	24
$20,000 to $24,999	108	94	71	52	19	9	14	14	7	7	78	30
$25,000 to $29,999	342	319	270	238	32	31	18	23	4	19	290	52
$30,000 to $34,999	494	411	363	312	51	24	24	83	13	70	424	70
$35,000 to $39,999	818	668	594	452	142	34	40	150	12	138	717	101
$40,000 to $49,999	2 278	2 108	1 954	1 498	456	84	70	170	11	159	2 093	185
$50,000 to $59,999	1 721	1 532	1 414	1 061	353	65	53	189	16	173	1 517	204
$60,000 to $79,999	1 618	1 360	1 264	996	268	7	89	258	26	232	1 379	239
$80,000 to $99,999	632	534	463	404	59	1	70	98	6	92	508	124
$100,000 to $149,999	330	271	244	215	29	–	27	59	2	57	280	50
$150,000 to $199,999	46	41	41	39	2	–	–	5	–	5	42	4
$200,000 or more	32	26	26	26	–	–	–	6	–	6	26	6
Median	$50 600	$50 300	$50 500	$50 600	$50 100	$43 000	$53 600	$52 800	$40 800	$53 500	$50 300	$52 400
CONTRACT RENT												
Specified renter-occupied housing units	**395 479**	**261 618**	**190 638**	**127 531**	**63 107**	**39 574**	**31 406**	**133 861**	**16 632**	**117 229**	**243 159**	**152 320**
Less than $50	21 396	11 490	6 827	3 244	3 583	2 099	2 564	9 906	1 278	8 628	10 048	11 348
$50 to $59	13 343	7 066	3 681	2 375	1 306	1 551	1 834	6 277	1 004	5 273	5 605	7 738
$60 to $79	28 969	16 213	8 698	5 618	3 080	3 624	3 891	12 756	2 255	10 501	12 929	16 040
$80 to $99	23 656	14 789	8 755	6 184	2 571	3 076	2 958	8 867	1 567	7 300	12 037	11 619
$100 to $119	35 199	20 045	12 490	8 284	4 206	3 992	3 563	15 154	2 057	13 097	18 371	16 828
$120 to $149	51 516	31 508	21 732	13 904	7 828	5 277	4 499	20 008	2 477	17 531	29 870	21 646
$150 to $169	40 968	27 198	19 384	12 734	6 650	4 204	3 610	13 770	1 677	12 093	26 033	14 935
$170 to $199	39 484	31 350	23 754	16 411	7 343	4 762	2 834	8 134	828	7 306	28 378	11 106
$200 to $249	56 348	47 243	39 220	27 266	11 954	6 084	1 939	9 105	811	8 294	43 259	13 089
$250 to $299	28 729	25 385	23 075	17 130	5 945	1 604	706	3 344	295	3 049	24 912	3 817
$300 to $349	10 831	9 447	8 633	6 211	2 422	559	255	1 384	139	1 245	9 289	1 542
$350 to $399	4 664	3 938	3 625	2 560	1 065	178	135	726	76	650	4 009	655
$400 to $499	2 641	2 150	1 960	1 336	624	93	97	491	53	438	2 249	392
$500 or more	843	616	536	380	156	34	46	227	33	194	671	172
No cash rent	36 892	13 180	8 268	3 894	4 374	2 437	2 475	23 712	2 082	21 630	15 499	21 393
Median	$152	$166	$180	$185	$171	$142	$116	$122	$107	$123	$169	$122

Table 9. Occupancy, Plumbing, and Financial Characteristics of Housing Units With a Black Householder: 1980

[For meaning of symbols, see Introduction. For definitions of terms, see appendixes A and B]

The State Urban and Rural and Size of Place Inside and Outside SMSA's	The State	Urban						Rural			Inside SMSA's	Outside SMSA's
		Total	Inside urbanized areas			Outside urbanized areas		Total	Places of 1,000 to 2,500	Other rural		
			Total	Central cities	Urban fringe	Places of 10,000 or more	Places of 2,500 to 10,000					
Occupied housing units	**392 002**	**234 302**	**161 445**	**131 376**	**30 069**	**42 712**	**30 145**	**157 700**	**13 060**	**144 640**	**195 017**	**196 985**
PERSONS												
Persons in occupied housing units	**1 266 627**	**707 899**	**484 389**	**387 193**	**97 196**	**129 314**	**94 196**	**558 728**	**42 087**	**516 641**	**599 907**	**666 720**
Per occupied housing unit	3.23	3.02	3.00	2.95	3.23	3.03	3.12	3.54	3.22	3.57	3.08	3.38
Owner-occupied housing units	677 588	305 588	206 794	156 450	50 344	50 752	48 042	372 000	26 579	345 421	293 787	383 801
Renter-occupied housing units	589 039	402 311	277 595	230 743	46 852	78 562	46 154	186 728	15 508	171 220	306 120	282 919
TENURE												
Owner-occupied housing units	199 828	94 916	63 487	48 900	14 587	16 300	15 129	104 912	8 028	96 884	88 255	111 573
Percent of occupied housing units	51.0	40.5	39.3	37.2	48.5	38.2	50.2	66.5	61.5	67.0	45.3	56.6
Renter-occupied housing units	192 174	139 386	97 958	82 476	15 482	26 412	15 016	52 788	5 032	47 756	106 762	85 412
CONDOMINIUM HOUSING UNITS												
Owner-occupied condominium housing units	318	257	173	133	40	26	58	61	18	43	197	121
Renter-occupied condominium housing units	2 266	2 141	1 291	918	373	409	441	125	55	70	1 309	957
PLUMBING FACILITIES												
Owner-occupied housing units	**199 828**	**94 916**	**63 487**	**48 900**	**14 587**	**16 300**	**15 129**	**104 912**	**8 028**	**96 884**	**88 255**	**111 573**
Complete plumbing for exclusive use	185 478	92 997	62 659	48 588	14 071	15 922	14 416	92 481	7 486	84 995	85 193	100 285
Locking complete plumbing for exclusive use	14 350	1 919	828	312	516	378	713	12 431	542	11 889	3 062	11 288
Complete plumbing but used by another household	193	90	57	45	12	20	13	103	11	92	83	110
Some but not all plumbing facilities	6 810	1 232	414	184	230	294	524	5 578	335	5 243	1 408	5 402
No plumbing facilities	7 347	597	357	83	274	64	176	6 750	196	6 554	1 571	5 776
Renter-occupied housing units	**192 174**	**139 386**	**97 958**	**82 476**	**15 482**	**26 412**	**15 016**	**52 788**	**5 032**	**47 756**	**106 762**	**85 412**
Complete plumbing for exclusive use	160 324	132 993	95 495	80 774	14 721	24 567	12 931	27 331	3 727	23 604	101 052	59 272
Locking complete plumbing for exclusive use	31 850	6 393	2 463	1 702	761	1 845	2 085	25 457	1 305	24 152	5 710	26 140
Complete plumbing but used by another household	1 283	1 160	795	705	90	212	153	123	19	104	829	454
Some but not all plumbing facilities	12 042	3 920	1 076	737	339	1 361	1 483	8 122	736	7 386	2 195	9 847
No plumbing facilities	18 525	1 313	592	260	332	272	449	17 212	550	16 662	2 686	15 839
VALUE												
Specified owner-occupied housing units	**149 567**	**81 236**	**54 648**	**42 786**	**11 862**	**14 014**	**12 574**	**68 331**	**6 119**	**62 212**	**72 055**	**77 512**
Less than $10,000	20 681	7 276	3 259	2 279	980	1 695	2 322	13 405	1 465	11 940	5 768	14 913
$10,000 to $14,999	16 237	7 884	4 393	3 561	832	1 799	1 692	8 353	880	7 473	6 247	9 990
$15,000 to $19,999	18 625	10 369	6 483	5 426	1 057	2 110	1 776	8 256	784	7 472	8 523	10 102
$20,000 to $24,999	20 029	11 616	7 827	6 433	1 394	2 062	1 727	8 413	765	7 648	9 954	10 075
$25,000 to $29,999	18 052	10 771	7 638	6 119	1 519	1 744	1 389	7 281	663	6 618	9 532	8 520
$30,000 to $34,999	15 885	9 318	6 742	5 179	1 563	1 392	1 184	6 567	519	6 048	8 471	7 414
$35,000 to $39,999	11 655	7 020	5 323	4 050	1 273	954	743	4 635	355	4 280	6 569	5 086
$40,000 to $49,999	14 422	8 934	6 829	5 183	1 646	1 176	929	5 488	367	5 121	8 521	5 901
$50,000 to $59,999	7 019	4 210	3 193	2 457	736	577	440	2 809	176	2 633	4 163	2 856
$60,000 to $79,999	5 274	2 956	2 263	1 628	635	399	294	2 318	111	2 207	3 226	2 048
$80,000 to $99,999	1 024	545	431	285	146	70	44	479	16	463	669	355
$100,000 to $149,999	497	265	215	145	70	26	24	232	10	222	331	166
$150,000 to $199,999	73	35	28	21	7	3	4	38	2	36	43	30
$200,000 or more	94	37	24	20	4	7	6	57	6	51	38	56
Median	$24 800	$26 300	$28 200	$27 600	$30 500	$23 000	$21 200	$22 000	$19 400	$22 300	$27 400	$21 500
Owner-occupied condominium housing units	**318**	**257**	**173**	**133**	**40**	**26**	**58**	**61**	**18**	**43**	**197**	**121**
Less than $10,000	26	18	4	3	1	5	9	8	5	3	4	22
$10,000 to $14,999	18	11	2	2	–	1	8	7	3	4	4	14
$15,000 to $19,999	17	13	2	1	1	1	10	4	–	4	2	15
$20,000 to $24,999	16	10	3	2	1	2	5	6	3	3	4	12
$25,000 to $29,999	20	16	8	7	1	4	4	4	1	3	8	12
$30,000 to $34,999	43	35	23	20	3	4	8	8	–	8	28	15
$35,000 to $39,999	42	34	28	25	3	–	6	8	1	7	34	8
$40,000 to $49,999	63	59	50	37	13	6	3	4	–	4	53	10
$50,000 to $59,999	44	40	35	25	10	2	3	4	4	–	36	8
$60,000 to $79,999	22	17	16	10	6	–	1	5	1	4	21	1
$80,000 to $99,999	5	3	2	1	1	–	1	2	–	2	3	2
$100,000 to $149,999	2	1	–	–	–	1	–	1	–	1	–	2
$150,000 to $199,999	–	–	–	–	–	–	–	–	–	–	–	–
$200,000 or more	–	–	–	–	–	–	–	–	–	–	–	–
Median	$37 300	$38 800	$43 400	$41 600	$48 300	$30 000	$21 300	$30 900	$20 800	$32 800	$42 800	$22 900
CONTRACT RENT												
Specified renter-occupied housing units	**170 394**	**130 562**	**91 697**	**77 273**	**14 424**	**24 840**	**14 025**	**39 832**	**4 698**	**35 134**	**98 982**	**71 412**
Less than $50	25 693	14 220	7 781	6 681	1 100	3 392	3 047	11 473	1 261	10 212	9 530	16 163
$50 to $59	10 671	7 358	3 824	3 338	486	2 002	1 532	3 313	546	2 767	4 355	6 316
$60 to $79	21 563	17 298	9 973	8 907	1 066	4 591	2 734	4 265	883	3 382	10 670	10 893
$80 to $99	17 635	15 478	10 627	9 850	777	3 489	1 362	2 157	391	1 766	11 057	6 578
$100 to $119	18 041	15 474	11 231	10 228	1 003	2 846	1 397	2 567	379	2 188	11 780	6 261
$120 to $149	20 120	17 549	13 458	11 568	1 890	2 715	1 376	2 571	311	2 260	14 073	6 047
$150 to $169	12 585	11 118	8 763	7 367	1 396	1 638	717	1 467	189	1 278	9 306	3 279
$170 to $199	11 803	10 900	8 721	6 650	2 071	1 717	462	903	109	794	9 196	2 607
$200 to $249	12 015	11 407	9 966	7 409	2 557	1 163	278	608	70	538	10 133	1 882
$250 to $299	4 288	4 045	3 676	2 822	854	299	70	243	15	228	3 791	497
$300 to $349	1 010	949	869	683	186	60	20	61	6	55	899	111
$350 to $399	377	352	330	243	87	17	5	25	–	25	351	26
$400 to $499	139	122	109	84	25	10	3	17	–	17	115	24
$500 or more	68	53	40	37	3	10	3	15	–	15	44	24
No cash rent	14 386	4 239	2 329	1 406	923	891	1 019	10 147	538	9 609	3 682	10 704
Median	$102	$109	$122	$117	$156	$89	$73	$60	$65	$59	$120	$74

Table 10. **Occupancy, Plumbing, and Financial Characteristics of Housing Units With a Householder of Spanish Origin: 1980**

[For meaning of symbols, see Introduction. For definitions of terms, see appendixes A and B]

The State Urban and Rural and Size of Place Inside and Outside SMSA's	The State	Urban						Rural			Inside SMSA's	Outside SMSA's
		Total	Inside urbanized areas			Outside urbanized areas		Total	Places of 1,000 to 2,500	Other rural		
			Total	Central cities	Urban fringe	Places of 10,000 or more	Places of 2,500 to 10,000					
Occupied housing units	**16 531**	**9 519**	**7 396**	**3 918**	**3 478**	**1 182**	**941**	**7 012**	**491**	**6 521**	**9 626**	**6 905**
PERSONS												
Persons in occupied housing units	**49 837**	**27 942**	**21 845**	**10 972**	**10 873**	**3 369**	**2 728**	**21 895**	**1 451**	**20 444**	**28 431**	**21 406**
Per occupied housing unit	3.01	2.94	2.95	2.80	3.13	2.85	2.90	3.12	2.96	3.14	2.95	3.10
Owner-occupied housing units	25 040	11 164	8 651	4 394	4 257	1 119	1 394	13 876	882	12 994	13 169	11 871
Renter-occupied housing units	24 797	16 778	13 194	6 578	6 616	2 250	1 334	8 019	569	7 450	15 262	9 535
TENURE												
Owner-occupied housing units	8 173	3 613	2 729	1 415	1 314	401	483	4 560	297	4 263	4 270	3 903
Percent of occupied housing units	49.4	38.0	36.9	36.1	37.8	33.9	51.3	65.0	60.5	65.4	44.4	56.5
Renter-occupied housing units	8 358	5 906	4 667	2 503	2 164	781	458	2 452	194	2 258	5 356	3 002
CONDOMINIUM HOUSING UNITS												
Owner-occupied condominium housing units	45	39	34	25	9	2	3	6	3	3	37	8
Renter-occupied condominium housing units	161	155	117	60	57	24	14	6	–	6	119	42
PLUMBING FACILITIES												
Owner-occupied housing units	**8 173**	**3 613**	**2 729**	**1 415**	**1 314**	**401**	**483**	**4 560**	**297**	**4 263**	**4 270**	**3 903**
Complete plumbing for exclusive use	7 849	3 583	2 713	1 407	1 306	398	472	4 266	289	3 977	4 191	3 658
Lacking complete plumbing for exclusive use	324	30	16	8	8	3	11	294	8	286	79	245
Complete plumbing but used by another household	13	6	5	4	1	–	1	7	–	7	5	8
Some but not all plumbing facilities	160	20	9	3	6	2	9	140	7	133	34	126
No plumbing facilities	151	4	2	1	1	1	1	147	1	146	40	111
Renter-occupied housing units	**8 358**	**5 906**	**4 667**	**2 503**	**2 164**	**781**	**458**	**2 452**	**194**	**2 258**	**5 356**	**3 002**
Complete plumbing for exclusive use	7 544	5 735	4 576	2 453	2 123	746	413	1 809	169	1 640	5 167	2 377
Lacking complete plumbing for exclusive use	814	171	91	50	41	35	45	643	25	618	189	625
Complete plumbing but used by another household	73	64	45	27	18	8	11	9	3	6	47	26
Some but not all plumbing facilities	295	74	26	12	14	20	28	221	10	211	58	237
No plumbing facilities	446	33	20	11	9	7	6	413	12	401	84	362
VALUE												
Specified owner-occupied housing units	**5 423**	**2 906**	**2 217**	**1 169**	**1 048**	**315**	**374**	**2 517**	**198**	**2 319**	**3 131**	**2 292**
Less than $10,000	462	138	62	38	24	34	42	324	27	297	140	322
$10,000 to $14,999	423	188	97	60	37	48	43	235	30	205	167	256
$15,000 to $19,999	477	238	157	100	57	40	41	239	26	213	241	236
$20,000 to $24,999	531	261	188	118	70	31	42	270	20	250	288	243
$25,000 to $29,999	557	299	240	120	120	16	43	258	23	235	323	234
$30,000 to $34,999	562	320	252	109	143	24	44	242	24	218	346	216
$35,000 to $39,999	475	282	229	87	142	30	23	193	10	183	298	177
$40,000 to $49,999	684	402	329	157	172	28	45	282	17	265	437	247
$50,000 to $59,999	457	279	230	115	115	26	23	178	12	166	307	150
$60,000 to $79,999	492	301	259	155	104	21	21	191	5	186	347	145
$80,000 to $99,999	147	96	85	55	30	8	3	51	2	49	116	31
$100,000 to $149,999	122	78	69	41	28	5	4	44	2	42	97	25
$150,000 to $199,999	27	18	15	10	5	3	–	9	–	9	19	8
$200,000 or more	7	6	5	4	1	1	–	1	–	1	5	2
Median	$32 300	$35 200	$37 500	$37 300	$37 600	$25 900	$26 800	$28 200	$23 800	$28 800	$36 000	$26 500
Owner-occupied condominium housing units	**45**	**39**	**34**	**25**	**9**	**2**	**3**	**6**	**3**	**3**	**37**	**8**
Less than $10,000	1	–	–	–	–	–	–	1	1	–	–	1
$10,000 to $14,999	1	–	–	–	–	–	–	1	1	–	1	–
$15,000 to $19,999	–	–	–	–	–	–	–	–	–	–	–	–
$20,000 to $24,999	1	1	1	1	–	–	–	–	–	–	1	–
$25,000 to $29,999	4	4	4	4	–	–	–	–	–	–	4	–
$30,000 to $34,999	4	3	3	2	1	–	–	1	–	1	4	–
$35,000 to $39,999	6	6	6	5	1	–	–	–	–	–	6	–
$40,000 to $49,999	11	10	5	5	–	2	3	1	–	1	5	6
$50,000 to $59,999	8	7	7	3	4	–	–	1	–	1	8	–
$60,000 to $79,999	9	8	8	5	3	–	–	1	1	–	8	1
$80,000 to $99,999	–	–	–	–	–	–	–	–	–	–	–	–
$100,000 to $149,999	–	–	–	–	–	–	–	–	–	–	–	–
$150,000 to $199,999	–	–	–	–	–	–	–	–	–	–	–	–
$200,000 or more	–	–	–	–	–	–	–	–	–	–	–	–
Median	$45 400	$45 500	$45 000	$40 800	$56 300	$45 000	$46 300	$40 000	$12 500	$47 500	$44 200	$46 300
CONTRACT RENT												
Specified renter-occupied housing units	**7 394**	**5 478**	**4 331**	**2 340**	**1 991**	**725**	**422**	**1 916**	**176**	**1 740**	**4 918**	**2 476**
Less than $50	557	251	140	99	41	57	54	306	30	276	180	377
$50 to $59	217	130	62	53	9	38	30	87	12	75	75	142
$60 to $79	492	351	174	138	36	97	80	141	22	119	215	277
$80 to $99	486	395	268	210	58	77	50	91	15	76	295	191
$100 to $119	643	467	351	237	114	74	42	176	14	162	412	231
$120 to $149	1 072	798	689	333	356	62	47	274	24	250	798	274
$150 to $169	794	625	519	228	291	68	38	169	17	152	601	193
$170 to $199	759	662	553	249	304	83	26	97	6	91	601	158
$200 to $249	1 024	943	837	395	442	90	16	81	10	71	863	161
$250 to $299	373	343	321	207	114	19	3	30	2	28	332	41
$300 to $349	129	116	108	79	29	8	–	13	–	13	112	17
$350 to $399	46	42	40	23	17	1	1	4	1	3	40	6
$400 to $499	29	27	25	19	6	1	1	2	–	2	29	–
$500 or more	18	12	10	6	4	1	1	6	–	6	16	2
No cash rent	755	316	234	64	170	49	33	439	23	416	349	406
Median	$146	$156	$164	$156	$171	$118	$89	$108	$97	$109	$159	$103

Table 11. **Occupancy, Plumbing, and Financial Characteristics of Housing Units With a Householder of the Specified Race: 1980**

[For meaning of symbols, see Introduction. For definitions of terms, see appendixes A and B]

The State	American Indian	Eskimo	Aleut	Japanese	Chinese	Filipino	Korean	Asian Indian	Vietnamese	Hawaiian	Guamanian	Samoan	Other
Occupied housing units	**17 962**	**12**	**17**	**670**	**941**	**525**	**645**	**1 510**	**452**	**297**	**118**	**59**	**4 888**
PERSONS													
Persons in occupied housing units	**63 257**	**21**	**41**	**1 802**	**2 872**	**1 770**	**2 082**	**4 631**	**1 904**	**782**	**442**	**197**	**14 858**
Per occupied housing unit	3.52	1.75	2.41	2.69	3.05	3.37	3.23	3.07	4.21	2.63	3.75	3.34	3.04
Owner-occupied housing units	42 016	7	18	889	1 662	1 015	1 364	3 143	642	344	178	38	5 134
Renter-occupied housing units	21 241	14	23	913	1 210	755	718	1 488	1 262	438	264	159	9 724
TENURE													
Owner-occupied housing units	11 571	3	9	299	493	257	369	920	145	130	43	12	1 526
Percent of occupied housing units	64.4	25.0	52.9	44.6	52.4	49.0	57.2	60.9	32.1	43.8	36.4	20.3	31.2
Renter-occupied housing units	6 391	9	8	371	448	268	276	590	307	167	75	47	3 362
CONDOMINIUM HOUSING UNITS													
Owner-occupied condominium housing units	19	...	–	3	11	3	4	11	–	–	–	–	18
Renter-occupied condominium housing units	49	–	–	6	22	3	5	10	4	4	2	3	57
PLUMBING FACILITIES													
Owner-occupied housing units	**11 571**	**3**	**9**	**299**	**493**	**257**	**369**	**920**	**145**	**130**	**43**	**12**	**1 526**
Complete plumbing for exclusive use	11 197	...	9	296	493	256	367	907	144	127	43	12	1 500
Lacking complete plumbing for exclusive use	374	...	–	3	–	1	2	13	1	3	–	–	26
Complete plumbing but used by another household	13	...	–	–	–	–	–	4	–	–	–	–	1
Some but not all plumbing facilities	197	...	–	–	–	1	1	5	1	1	–	–	13
No plumbing facilities	164	...	–	3	–	–	1	4	–	2	–	–	12
Renter-occupied housing units	**6 391**	**9**	**8**	**371**	**448**	**268**	**276**	**590**	**307**	**167**	**75**	**47**	**3 362**
Complete plumbing for exclusive use	5 273	...	7	360	436	263	264	580	290	149	75	44	3 244
Lacking complete plumbing for exclusive use	1 118	...	1	11	12	5	12	10	17	18	–	3	118
Complete plumbing but used by another household	33	...	1	3	9	3	9	5	10	1	–	1	29
Some but not all plumbing facilities	430	...	–	5	1	–	1	2	4	5	–	2	34
No plumbing facilities	655	...	–	3	2	2	2	3	3	12	–	–	55
VALUE													
Specified owner-occupied housing units	**6 506**	...	**7**	**238**	**417**	**210**	**283**	**718**	**108**	**105**	**35**	**7**	**1 073**
Less than $10,000	926	...	–	6	1	4	1	22	–	14	2	–	30
$10,000 to $14,999	688	...	–	9	2	6	2	11	3	9	–	–	39
$15,000 to $19,999	716	...	1	8	3	5	7	18	1	12	–	2	50
$20,000 to $24,999	799	...	–	27	5	16	7	14	9	11	6	1	64
$25,000 to $29,999	695	...	–	19	11	19	13	16	16	10	8	–	107
$30,000 to $34,999	705	...	3	28	14	19	23	28	13	7	3	1	119
$35,000 to $39,999	482	...	1	20	15	18	28	37	17	11	5	1	133
$40,000 to $49,999	646	...	–	40	44	40	54	80	25	12	5	–	195
$50,000 to $59,999	416	...	1	30	80	25	40	111	13	8	4	–	129
$60,000 to $79,999	317	...	1	33	133	31	61	251	10	10	1	2	139
$80,000 to $99,999	70	...	–	6	67	13	23	68	–	1	–	–	25
$100,000 to $149,999	39	...	–	7	34	10	21	48	–	–	–	–	34
$150,000 to $199,999	3	...	–	3	5	3	2	10	1	–	1	–	5
$200,000 or more	4	...	–	2	3	1	1	4	–	–	–	–	4
Median	$25 700	...	$34 200	$40 400	$64 200	$43 500	$51 400	$61 300	$38 500	$27 800	$32 500	$32 500	$39 800
Owner-occupied condominium housing units	**19**	...	–	**3**	**11**	**3**	**4**	**11**	–	–	–	–	**18**
Less than $10,000	–	...	–	–	–	–	–	–	–	–	–	–	–
$10,000 to $14,999	2	...	–	–	–	–	–	–	–	–	–	–	–
$15,000 to $19,999	1	...	–	–	–	–	–	–	–	–	–	–	–
$20,000 to $24,999	5	...	–	–	–	–	–	–	–	–	–	–	–
$25,000 to $29,999	–	...	–	–	1	–	–	1	–	–	–	–	1
$30,000 to $34,999	4	...	–	–	2	–	1	1	–	–	–	–	4
$35,000 to $39,999	3	...	–	1	1	–	–	2	–	–	–	–	2
$40,000 to $49,999	2	...	–	2	1	2	1	–	–	–	–	–	3
$50,000 to $59,999	–	...	–	–	3	1	–	5	–	–	–	–	4
$60,000 to $79,999	1	...	–	–	3	–	2	2	–	–	–	–	4
$80,000 to $99,999	–	...	–	–	–	–	–	–	–	–	–	–	–
$100,000 to $149,999	1	...	–	–	–	–	–	–	–	–	–	–	–
$150,000 to $199,999	–	...	–	–	–	–	–	–	–	–	–	–	–
$200,000 or more	–	...	–	–	–	–	–	–	–	–	–	–	–
Median	$31 900	...	–	$46 300	$52 500	$47 500	$57 500	$53 800	–	–	–	–	$45 000
CONTRACT RENT													
Specified renter-occupied housing units	**5 337**	**8**	**7**	**356**	**430**	**247**	**258**	**551**	**286**	**158**	**69**	**41**	**3 136**
Less than $50	811	1	–	6	1	–	3	13	5	19	1	–	69
$50 to $59	276	1	1	2	3	–	1	10	2	11	–	–	29
$60 to $79	571	–	–	6	7	7	14	12	12	16	1	–	70
$80 to $99	462	–	–	5	38	12	18	14	16	22	2	2	172
$100 to $119	585	–	1	11	24	6	16	35	39	8	3	2	204
$120 to $149	709	–	2	32	43	38	48	53	36	18	11	9	478
$150 to $169	373	–	1	32	35	31	22	47	36	13	6	8	417
$170 to $199	202	1	–	52	50	42	39	56	41	10	10	6	445
$200 to $249	312	2	2	82	110	73	60	126	44	17	22	9	654
$250 to $299	123	3	–	59	63	19	25	92	28	6	4	1	248
$300 to $349	24	–	–	26	17	6	9	41	14	3	2	–	84
$350 to $399	11	–	–	14	5	2	–	15	–	–	–	–	26
$400 to $499	3	–	–	11	2	–	–	4	1	–	–	–	11
$500 or more	–	–	–	4	3	–	–	3	–	–	–	–	2
No cash rent	875	–	–	14	29	11	3	30	12	15	7	4	227
Median	$103	$213	$135	$217	$200	$189	$174	$209	$165	$106	$194	$166	$171

Table 12. **Occupancy, Plumbing, and Financial Characteristics of Housing Units With a Householder of Spanish Origin by Type and Race: 1980**

[For meaning of symbols, see Introduction. For definitions of terms, see oppendixes A and B]

The State	Occupied housing units	Sponish origin								Not of Spanish origin			
			Type				Race						
		Total	Mexican	Puerto Rican	Cuban	Other Spanish	White	Black	Other races	Total	White	Black	Other races
Occupied housing units	**2 043 291**	**16 531**	**8 282**	**1 936**	**977**	**5 336**	**9 181**	**4 033**	**3 317**	**2 026 760**	**1 614 012**	**387 969**	**24 779**
PERSONS													
Persons in occupied housing units	**5 687 023**	**49 837**	**25 602**	**5 881**	**2 897**	**15 457**	**25 302**	**13 867**	**10 668**	**5 637 186**	**4 300 435**	**1 252 760**	**83 991**
Per occupied housing unit	2.78	3.01	3.09	3.04	2.97	2.90	2.76	3.44	3.22	2.78	2.66	3.23	3.39
Owner-occupied housing units	4 017 044	25 040	12 649	2 062	1 572	8 757	15 292	5 995	3 753	3 992 004	3 267 714	671 593	52 697
Renter-occupied housing units	1 669 979	24 797	12 953	3 819	1 325	6 700	10 010	7 872	6 915	1 645 182	1 032 721	581 167	31 294
TENURE													
Owner-occupied housing units	1 397 425	8 173	4 198	618	474	2 883	5 410	1 698	1 065	1 389 252	1 176 410	198 130	14 712
Percent of occupied housing units	68.4	49.4	50.7	31.9	48.5	54.0	58.9	42.1	32.1	68.5	72.9	51.1	59.4
Renter-occupied housing units	645 866	8 358	4 084	1 318	503	2 453	3 771	2 335	2 252	637 508	437 602	189 839	10 067
CONDOMINIUM HOUSING UNITS													
Owner-occupied condominium housing units	8 908	45	11	2	6	26	27	7	11	8 863	8 494	311	58
Renter-occupied condominium housing units	5 789	161	74	20	10	57	61	61	39	5 628	3 297	2 205	126
PLUMBING FACILITIES													
Owner-occupied housing units	**1 397 425**	**8 173**	**4 198**	**618**	**474**	**2 883**	**5 410**	**1 698**	**1 065**	**1 389 252**	**1 176 410**	**198 130**	**14 712**
Complete plumbing for exclusive use	1 364 450	7 849	3 961	611	461	2 816	5 288	1 510	1 051	1 356 601	1 158 332	183 968	14 301
Lacking complete plumbing for exclusive use	32 975	324	237	7	13	67	122	188	14	32 651	18 078	14 162	411
Complete plumbing but used by another household	1 011	13	9	1	1	2	9	2	2	998	791	191	16
Some but not all plumbing facilities	19 272	160	107	3	9	41	70	85	5	19 112	12 173	6 725	214
No plumbing facilities	12 692	151	121	3	3	24	43	101	7	12 541	5 114	7 246	181
Renter-occupied housing units	**645 866**	**8 358**	**4 084**	**1 318**	**503**	**2 453**	**3 771**	**2 335**	**2 252**	**637 508**	**437 602**	**189 839**	**10 067**
Complete plumbing for exclusive use	595 698	7 544	3 518	1 294	456	2 276	3 583	1 793	2 168	588 154	420 798	158 531	8 825
Lacking complete plumbing for exclusive use	50 168	814	566	24	47	177	188	542	84	49 354	16 804	31 308	1 242
Complete plumbing but used by another household	3 648	73	30	11	5	27	25	22	26	3 575	2 236	1 261	78
Some but not all plumbing facilities	21 860	295	210	5	17	63	91	172	32	21 565	9 243	11 870	452
No plumbing facilities	24 660	446	326	8	25	87	72	348	26	24 214	5 325	18 177	712
VALUE													
Specified owner-occupied housing units	**1 020 283**	**5 423**	**2 630**	**459**	**360**	**1 974**	**3 657**	**1 081**	**685**	**1 014 860**	**857 350**	**148 486**	**9 024**
Less than $10,000	63 523	462	321	9	8	124	243	193	26	63 061	41 592	20 488	981
$10,000 to $14,999	63 824	423	290	4	10	119	253	147	23	63 401	46 565	16 090	746
$15,000 to $19,999	77 701	477	297	21	18	141	295	140	42	77 224	57 957	18 485	782
$20,000 to $24,999	94 679	531	315	37	21	158	325	148	58	94 148	73 366	19 881	901
$25,000 to $29,999	92 235	557	295	52	32	178	334	137	86	91 678	72 935	17 915	828
$30,000 to $34,999	100 655	562	261	58	26	217	386	91	85	100 093	83 421	15 794	878
$35,000 to $39,999	87 115	475	207	64	35	169	314	76	85	86 640	74 378	11 579	683
$40,000 to $49,999	144 783	684	282	79	49	274	480	78	126	144 099	128 740	14 344	1 015
$50,000 to $59,999	102 285	457	149	59	49	200	358	38	61	101 828	94 051	6 981	796
$60,000 to $79,999	116 440	492	148	61	53	230	405	26	61	115 948	109 772	5 248	928
$80,000 to $99,999	39 805	147	31	12	28	76	133	5	9	39 658	38 375	1 019	264
$100,000 to $149,999	28 104	122	24	2	24	72	105	–	17	27 982	27 309	497	176
$150,000 to $199,999	5 949	27	6	1	5	15	21	1	5	5 922	5 822	72	28
$200,000 or more	3 185	7	4	–	2	1	5	1	1	3 178	3 067	93	18
Median	$36 000	$32 300	$26 300	$38 800	$45 900	$36 500	$34 900	$21 600	$36 300	$36 000	$38 600	$24 800	$31 600
Owner-occupied condominium housing units	**8 908**	**45**	**11**	**2**	**6**	**26**	**27**	**7**	**11**	**8 863**	**8 494**	**311**	**58**
Less than $10,000	69	1	1	–	–	–	–	1	–	68	43	25	–
$10,000 to $14,999	45	1	1	–	–	–	–	1	–	44	25	17	2
$15,000 to $19,999	52	–	–	–	–	–	–	–	–	52	34	17	1
$20,000 to $24,999	129	1	1	–	–	–	1	–	–	128	107	16	5
$25,000 to $29,999	365	4	1	–	–	3	3	–	1	361	339	20	2
$30,000 to $34,999	549	4	–	1	1	2	1	1	2	545	493	42	10
$35,000 to $39,999	869	6	2	–	–	4	4	–	2	863	814	42	7
$40,000 to $49,999	2 352	11	4	–	1	6	7	3	1	2 341	2 271	60	10
$50,000 to $59,999	1 778	8	1	1	1	5	6	–	2	1 770	1 715	44	11
$60,000 to $79,999	1 652	9	–	–	3	6	5	1	3	1 643	1 613	21	9
$80,000 to $99,999	637	–	–	–	–	–	–	–	–	637	632	5	–
$100,000 to $149,999	333	–	–	–	–	–	–	–	–	333	330	2	1
$150,000 to $199,999	46	–	–	–	–	–	–	–	–	46	46	–	–
$200,000 or more	32	–	–	–	–	–	–	–	–	32	32	–	–
Median	$50 100	$45 400	$38 800	$42 500	$60 000	$47 500	$46 900	$41 300	$47 500	$50 100	$50 600	$37 200	$42 500
CONTRACT RENT													
Specified renter-occupied housing units	**576 757**	**7 394**	**3 485**	**1 232**	**463**	**2 214**	**3 377**	**1 964**	**2 053**	**569 363**	**392 102**	**168 430**	**8 831**
Less than $50	48 018	557	410	18	30	99	170	354	33	47 461	21 226	25 339	896
$50 to $59	24 350	217	157	7	6	47	80	117	20	24 133	13 263	10 554	316
$60 to $79	51 248	492	327	24	18	123	185	248	59	50 756	28 784	21 315	657
$80 to $99	42 054	486	289	50	19	128	192	199	95	41 568	23 464	17 436	668
$100 to $119	54 174	643	357	82	33	171	299	199	145	53 531	34 900	17 842	789
$120 to $149	73 113	1 072	466	229	50	327	459	238	375	72 041	51 057	19 882	1 102
$150 to $169	54 574	794	305	191	62	236	356	141	297	53 780	40 612	12 444	724
$170 to $199	52 241	759	232	203	64	260	351	110	298	51 482	39 133	11 693	656
$200 to $249	69 876	1 024	319	242	75	388	550	94	380	68 852	55 798	11 921	1 133
$250 to $299	33 688	373	108	68	38	159	247	29	97	33 315	28 482	4 259	574
$300 to $349	12 067	129	28	16	16	69	81	7	41	11 938	10 750	1 003	185
$350 to $399	5 114	46	7	6	6	27	34	3	9	5 068	4 630	374	64
$400 to $499	2 812	29	6	3	4	16	21	3	5	2 783	2 620	136	27
$500 or more	923	18	7	1	2	8	13	3	2	905	830	65	10
No cash rent	52 505	755	467	92	40	156	339	219	197	51 750	36 553	14 167	1 030
Median	$134	$146	$118	$166	$168	$160	$157	$94	$163	$134	$152	$102	$130

Table 13. **Utilization Characteristics of Housing Units With a White Householder: 1980**

[For meaning of symbols, see Introduction. For definitions of terms, see appendixes A and B]

The State Urban and Rural and Size of Place Inside and Outside SMSA's	The State	Urban						Rural			Inside SMSA's	Outside SMSA's
			Inside urbanized areas			Outside urbanized areas						
		Total	Total	Central cities	Urban fringe	Places of 10,000 or more	Places of 2,500 to 10,000	Total	Places of 1,000 to 2,500	Other rural		
Occupied housing units	**1 623 193**	**759 012**	**538 653**	**328 244**	**210 409**	**112 385**	**107 974**	**864 181**	**67 811**	**796 370**	**881 760**	**741 433**
UNITS AT ADDRESS												
Owner-occupied housing units	**1 181 820**	**486 993**	**340 290**	**196 074**	**144 216**	**71 390**	**75 313**	**694 827**	**50 301**	**644 526**	**619 657**	**562 163**
1	1 035 700	456 264	318 597	188 406	130 191	67 591	70 076	579 436	44 933	534 503	553 769	481 931
2 to 9	27 227	12 454	8 375	5 108	3 267	1 948	2 131	14 773	1 369	13 404	14 004	13 223
10 or more	1 700	1 079	915	709	206	71	93	621	79	542	1 067	633
Mobile home or trailer	117 193	17 196	12 403	1 851	10 552	1 780	3 013	99 997	3 920	96 077	50 817	66 376
Renter-occupied housing units	**441 373**	**272 019**	**198 363**	**132 170**	**66 193**	**40 995**	**32 661**	**169 354**	**17 510**	**151 844**	**262 103**	**179 270**
1	287 347	167 046	119 175	76 756	42 419	26 150	21 721	120 301	12 205	108 096	162 796	124 551
2 to 9	74 201	58 849	41 522	30 736	10 786	10 054	7 273	15 352	3 265	12 087	48 356	25 845
10 or more	38 078	35 072	28 874	23 212	5 662	3 880	2 318	3 006	488	2 518	30 799	7 279
Mobile home or trailer	41 747	11 052	8 792	1 466	7 326	911	1 349	30 695	1 552	29 143	20 152	21 595
ROOMS												
Owner-occupied housing units	**1 181 820**	**486 993**	**340 290**	**196 074**	**144 216**	**71 390**	**75 313**	**694 827**	**50 301**	**644 526**	**619 657**	**562 163**
1 room	1 359	335	244	105	139	33	58	1 024	55	969	583	776
2 rooms	4 418	1 089	766	298	468	139	184	3 329	169	3 160	1 893	2 525
3 rooms	26 274	6 715	4 322	1 951	2 371	1 081	1 312	19 559	1 093	18 466	11 311	14 963
4 rooms	174 823	52 631	34 749	16 546	18 203	8 109	9 773	122 192	8 175	114 017	81 543	93 280
5 rooms	348 127	130 366	88 608	47 489	41 119	19 975	21 783	217 761	15 900	201 861	174 326	173 801
6 rooms	293 936	123 028	85 295	48 462	36 833	18 309	19 424	170 908	12 441	158 467	154 996	138 940
7 rooms	170 090	80 736	57 985	34 947	23 038	11 372	11 379	89 354	6 521	82 833	95 620	74 470
8 or more rooms	162 793	92 093	68 321	46 276	22 045	12 372	11 400	70 700	5 947	64 753	99 385	63 408
Median	5.6	5.9	6.0	6.2	5.8	5.8	5.7	5.4	5.5	5.4	5.8	5.5
Renter-occupied housing units	**441 373**	**272 019**	**198 363**	**132 170**	**66 193**	**40 995**	**32 661**	**169 354**	**17 510**	**151 844**	**262 103**	**179 270**
1 room	5 911	4 454	3 441	2 877	564	588	425	1 457	204	1 253	3 967	1 944
2 rooms	16 196	12 128	9 097	6 996	2 101	1 857	1 174	4 068	532	3 536	10 673	5 523
3 rooms	65 373	48 127	35 485	26 219	9 266	7 017	5 625	17 246	2 331	14 915	42 834	22 539
4 rooms	163 383	101 935	74 830	48 758	26 072	15 264	11 841	61 448	6 490	54 958	99 664	63 719
5 rooms	106 566	61 620	44 961	28 632	16 329	9 101	7 558	44 946	4 341	40 605	61 053	45 513
6 rooms	52 117	28 170	20 023	12 608	7 415	4 486	3 661	23 947	2 134	21 813	27 849	24 268
7 rooms	18 434	8 958	6 104	3 459	2 645	1 580	1 274	9 476	802	8 674	9 218	9 216
8 or more rooms	13 393	6 627	4 422	2 621	1 801	1 102	1 103	6 766	676	6 090	6 845	6 548
Median	4.3	4.2	4.2	4.1	4.3	4.2	4.3	4.5	4.4	4.5	4.2	4.4
PERSONS IN UNIT												
Owner-occupied housing units	**1 181 820**	**486 993**	**340 290**	**196 074**	**144 216**	**71 390**	**75 313**	**694 827**	**50 301**	**644 526**	**619 657**	**562 163**
1 person	181 618	81 469	53 047	34 110	18 937	13 804	14 618	100 149	9 748	90 401	90 931	90 687
2 persons	408 237	175 109	120 251	73 532	46 719	26 992	27 866	233 128	18 321	214 807	213 005	195 232
3 persons	252 673	100 240	71 596	39 081	32 515	13 816	14 828	152 433	9 849	142 584	133 688	118 985
4 persons	219 569	85 587	62 628	32 537	30 091	11 153	11 806	133 982	7 910	126 072	118 919	100 650
5 persons	83 803	31 552	23 207	11 925	11 282	3 979	4 366	52 251	3 090	49 161	44 499	39 304
6 persons	25 574	9 376	6 914	3 538	3 376	1 168	1 294	16 198	966	15 232	13 380	12 194
7 persons	7 978	2 903	2 105	1 078	1 027	367	431	5 075	311	4 764	4 118	3 860
8 or more persons	2 368	757	542	273	269	111	104	1 611	106	1 505	1 117	1 251
Median	2.50	2.43	2.47	2.37	2.70	2.31	2.33	2.59	2.34	2.62	2.54	2.48
Renter-occupied housing units	**441 373**	**272 019**	**198 363**	**132 170**	**66 193**	**40 995**	**32 661**	**169 354**	**17 510**	**151 844**	**262 103**	**179 270**
1 person	142 492	99 184	71 980	55 036	16 944	15 158	12 046	43 308	5 438	37 870	88 700	53 792
2 persons	137 782	85 497	63 811	42 776	21 035	12 472	9 214	52 285	5 265	47 020	83 960	53 822
3 persons	75 221	42 652	30 996	17 772	13 224	6 496	5 160	32 569	3 048	29 521	43 057	32 164
4 persons	50 496	27 018	19 309	10 255	9 054	4 141	3 568	23 478	2 206	21 272	27 828	22 668
5 persons	22 028	11 247	7 908	4 029	3 879	1 718	1 621	10 781	988	9 793	11 711	10 317
6 persons	8 580	4 187	2 858	1 474	1 384	646	683	4 393	363	4 030	4 439	4 141
7 persons	3 567	1 715	1 186	647	539	261	268	1 852	153	1 699	1 844	1 723
8 or more persons	1 207	519	315	181	134	103	101	688	49	639	564	643
Median	2.07	1.93	1.93	1.76	2.27	1.93	1.96	2.29	2.13	2.31	2.00	2.17
PERSONS PER ROOM												
Owner-occupied housing units	**1 181 820**	**486 993**	**340 290**	**196 074**	**144 216**	**71 390**	**75 313**	**694 827**	**50 301**	**644 526**	**619 657**	**562 163**
0.50 or less	769 904	348 820	242 663	150 179	92 484	52 537	53 620	421 084	34 026	387 058	412 642	357 262
0.51 to 0.75	247 794	90 117	64 320	31 792	32 528	12 350	13 447	157 677	9 428	148 249	128 939	118 855
0.76 to 1.00	141 510	42 137	29 348	12 498	16 850	5 625	7 164	99 373	5 876	93 497	68 046	73 464
1.01 to 1.50	19 745	5 210	3 474	1 401	2 073	770	966	14 535	856	13 679	8 800	10 945
1.51 or more	2 867	709	485	204	281	108	116	2 158	115	2 043	1 230	1 637
Renter-occupied housing units	**441 373**	**272 019**	**198 363**	**132 170**	**66 193**	**40 995**	**32 661**	**169 354**	**17 510**	**151 844**	**262 103**	**179 270**
0.50 or less	274 932	177 398	129 732	92 482	37 250	26 777	20 889	97 534	10 682	86 852	166 665	108 267
0.51 to 0.75	88 463	52 363	38 447	22 456	15 991	7 836	6 080	36 100	3 434	32 666	51 947	36 516
0.76 to 1.00	61 093	34 047	24 480	14 140	10 340	5 190	4 377	27 046	2 593	24 453	34 576	26 517
1.01 to 1.50	13 821	6 652	4 595	2 399	2 196	966	1 091	7 169	659	6 510	7 272	6 549
1.51 or more	3 064	1 559	1 109	693	416	226	224	1 505	142	1 363	1 643	1 421
Complete plumbing for exclusive use	**1 588 001**	**753 483**	**535 323**	**326 557**	**208 766**	**111 466**	**106 694**	**834 518**	**66 568**	**767 950**	**869 156**	**718 845**
Owner-occupied housing units	**1 163 620**	**484 941**	**339 131**	**195 646**	**143 485**	**71 052**	**74 758**	**678 679**	**49 701**	**628 978**	**613 456**	**550 164**
1.00 or less	1 142 316	479 133	335 245	194 057	141 188	70 183	73 705	663 183	48 764	614 419	603 823	538 493
1.01 to 1.50	18 843	5 138	3 428	1 391	2 037	763	947	13 705	833	12 872	8 539	10 304
1.51 or more	2 461	670	458	198	260	106	106	1 791	104	1 687	1 094	1 367
Renter-occupied housing units	**424 381**	**268 542**	**196 192**	**130 911**	**65 281**	**40 414**	**31 936**	**155 839**	**16 867**	**138 972**	**255 700**	**168 681**
1.00 or less	409 166	260 596	190 651	127 904	62 747	39 258	30 687	148 570	16 135	132 435	247 396	161 770
1.01 to 1.50	12 666	6 508	4 510	2 369	2 141	946	1 052	6 158	606	5 552	6 854	5 812
1.51 or more	2 549	1 438	1 031	638	393	210	197	1 111	126	985	1 450	1 099

Table 14. Utilization Characteristics of Housing Units With a Black Householder: 1980

[For meaning of symbols, see Introduction. For definitions of terms, see appendixes A and B]

The State Urban and Rural and Size of Place Inside and Outside SMSA's	The State	Urban						Rural			Inside SMSA's	Outside SMSA's
		Total	Inside urbanized areas			Outside urbanized areas		Total	Places of 1,000 to 2,500	Other rural		
			Total	Central cities	Urban fringe	Places of 10,000 or more	Places of 2,500 to 10,000					
Occupied housing units	**392 002**	**234 302**	**161 445**	**131 376**	**30 069**	**42 712**	**30 145**	**157 700**	**13 060**	**144 640**	**195 017**	**196 985**
UNITS AT ADDRESS												
Owner-occupied housing units	**199 828**	**94 916**	**63 487**	**48 900**	**14 587**	**16 300**	**15 129**	**104 912**	**8 028**	**96 884**	**88 255**	**111 573**
1	167 393	86 606	58 296	45 645	12 651	14 883	13 427	80 787	6 603	74 184	78 454	88 939
2 to 9	10 880	5 026	3 371	2 571	800	833	822	5 854	405	5 449	4 669	6 211
10 or more	265	172	113	86	27	34	25	93	8	85	148	117
Mobile home or trailer	21 290	3 112	1 707	598	1 109	550	855	18 178	1 012	17 166	4 984	16 306
Renter-occupied housing units	**192 174**	**139 386**	**97 958**	**82 476**	**15 482**	**26 412**	**15 016**	**52 788**	**5 032**	**47 756**	**106 762**	**85 412**
1	125 756	84 227	56 946	48 126	8 820	16 826	10 455	41 529	3 678	37 851	63 163	62 593
2 to 9	45 561	40 272	28 801	25 122	3 679	7 908	3 563	5 289	880	4 409	30 229	15 332
10 or more	12 719	12 175	10 062	8 730	1 332	1 421	692	544	107	437	10 309	2 410
Mobile home or trailer	8 138	2 712	2 149	498	1 651	257	306	5 426	367	5 059	3 061	5 077
ROOMS												
Owner-occupied housing units	**199 828**	**94 916**	**63 487**	**48 900**	**14 587**	**16 300**	**15 129**	**104 912**	**8 028**	**96 884**	**88 255**	**111 573**
1 room	264	94	62	52	10	14	18	170	13	157	93	171
2 rooms	1 303	359	186	125	61	81	92	944	75	869	408	895
3 rooms	6 399	2 256	1 272	864	408	486	498	4 143	302	3 841	2 007	4 392
4 rooms	30 305	11 975	6 923	5 060	1 863	2 495	2 557	18 330	1 541	16 789	10 986	19 319
5 rooms	71 510	34 173	22 911	17 945	4 966	5 834	5 428	37 337	2 942	34 395	31 676	39 834
6 rooms	52 002	25 628	17 461	13 561	3 900	4 234	3 933	26 374	1 941	24 433	23 598	28 404
7 rooms	22 761	11 918	8 530	6 512	2 018	1 840	1 548	10 843	714	10 129	11 367	11 394
8 or more rooms	15 284	8 513	6 142	4 781	1 361	1 316	1 055	6 771	500	6 271	8 120	7 164
Median	5.4	5.5	5.5	5.5	5.5	5.4	5.3	5.3	5.2	5.3	5.5	5.3
Renter-occupied housing units	**192 174**	**139 386**	**97 958**	**82 476**	**15 482**	**26 412**	**15 016**	**52 788**	**5 032**	**47 756**	**106 762**	**85 412**
1 room	2 272	1 851	1 386	1 263	123	276	189	421	60	361	1 463	809
2 rooms	6 565	5 088	3 747	3 109	638	876	465	1 477	189	1 288	4 028	2 537
3 rooms	30 629	25 001	16 788	14 508	2 280	5 603	2 610	5 628	773	4 855	17 814	12 815
4 rooms	75 344	56 890	41 470	35 355	6 115	9 881	5 539	18 454	1 943	16 511	44 868	30 476
5 rooms	46 324	31 951	22 220	18 140	4 080	6 065	3 666	14 373	1 200	13 173	24 569	21 755
6 rooms	21 930	13 392	8 932	7 375	1 557	2 695	1 765	8 538	599	7 939	10 037	11 893
7 rooms	5 979	3 488	2 315	1 818	497	654	519	2 491	177	2 314	2 671	3 308
8 or more rooms	3 131	1 725	1 100	908	192	362	263	1 406	91	1 315	1 312	1 819
Median	4.3	4.2	4.2	4.1	4.3	4.2	4.3	4.5	4.3	4.6	4.2	4.4
PERSONS IN UNIT												
Owner-occupied housing units	**199 828**	**94 916**	**63 487**	**48 900**	**14 587**	**16 300**	**15 129**	**104 912**	**8 028**	**96 884**	**88 255**	**111 573**
1 person	31 081	15 643	9 573	7 776	1 797	3 112	2 958	15 438	1 467	13 971	13 196	17 885
2 persons	47 048	24 173	15 820	12 603	3 217	4 419	3 934	22 875	2 004	20 871	21 131	25 917
3 persons	37 857	18 662	12 803	9 778	3 025	3 111	2 748	19 195	1 451	17 744	17 387	20 470
4 persons	34 324	16 136	11 610	8 660	2 950	2 328	2 198	18 188	1 159	17 029	16 118	18 206
5 persons	21 919	9 713	6 715	4 951	1 764	1 521	1 477	12 206	801	11 405	9 669	12 250
6 persons	12 763	5 240	3 550	2 607	943	858	832	7 523	493	7 030	5 313	7 450
7 persons	9 556	3 654	2 448	1 815	633	614	592	5 902	407	5 495	3 769	5 787
8 or more persons	5 280	1 695	968	710	258	337	390	3 585	246	3 339	1 672	3 608
Median	3.08	2.91	3.00	2.92	3.25	2.70	2.74	3.24	2.87	3.27	3.06	3.09
Renter-occupied housing units	**192 174**	**139 386**	**97 958**	**82 476**	**15 482**	**26 412**	**15 016**	**52 788**	**5 032**	**47 756**	**106 762**	**85 412**
1 person	48 338	37 198	26 284	23 345	2 939	6 996	3 918	11 140	1 298	9 842	28 548	19 790
2 persons	43 617	33 201	23 919	20 177	3 742	6 014	3 268	10 416	1 121	9 295	25 765	17 852
3 persons	33 939	25 522	18 378	14 853	3 525	4 645	2 499	8 417	852	7 565	19 758	14 181
4 persons	26 659	19 272	13 526	10 885	2 641	3 644	2 102	7 387	687	6 700	14 609	12 050
5 persons	16 652	11 191	7 531	6 138	1 393	2 284	1 376	5 461	461	5 000	8 351	8 301
6 persons	10 037	6 302	4 157	3 493	664	1 300	845	3 735	251	3 484	4 754	5 283
7 persons	8 154	4 583	2 929	2 516	413	1 004	650	3 571	224	3 347	3 441	4 713
8 or more persons	4 778	2 117	1 234	1 069	165	525	358	2 661	138	2 523	1 536	3 242
Median	2.62	2.48	2.45	2.39	2.80	2.54	2.63	3.07	2.61	3.13	2.46	2.86
PERSONS PER ROOM												
Owner-occupied housing units	**199 828**	**94 916**	**63 487**	**48 900**	**14 587**	**16 300**	**15 129**	**104 912**	**8 028**	**96 884**	**88 255**	**111 573**
0.50 or less	97 465	50 845	33 561	26 662	6 899	9 064	8 220	46 620	4 048	42 572	44 855	52 610
0.51 to 0.75	40 980	19 662	13 816	10 426	3 390	3 094	2 752	21 318	1 506	19 812	19 051	21 929
0.76 to 1.00	40 190	17 110	11 604	8 519	3 085	2 783	2 723	23 080	1 489	21 591	16 920	23 270
1.01 to 1.50	16 604	5 952	3 751	2 769	982	1 095	1 106	10 652	751	9 901	6 072	10 532
1.51 or more	4 589	1 347	755	524	231	264	328	3 242	234	3 008	1 357	3 232
Renter-occupied housing units	**192 174**	**139 386**	**97 958**	**82 476**	**15 482**	**26 412**	**15 016**	**52 788**	**5 032**	**47 756**	**106 762**	**85 412**
0.50 or less	86 286	64 665	46 109	39 948	6 161	11 833	6 723	21 621	2 286	19 335	50 092	36 194
0.51 to 0.75	38 606	29 453	21 132	17 102	4 030	5 422	2 899	9 153	937	8 216	22 651	15 955
0.76 to 1.00	39 832	28 827	20 097	16 473	3 624	5 527	3 203	11 005	1 010	9 995	21 805	18 027
1.01 to 1.50	19 760	12 378	8 141	6 903	1 238	2 646	1 591	7 382	547	6 835	9 292	10 468
1.51 or more	7 690	4 063	2 479	2 050	429	984	600	3 627	252	3 375	2 922	4 768
Complete plumbing for exclusive use	**345 802**	**225 990**	**158 154**	**129 362**	**28 792**	**40 489**	**27 347**	**119 812**	**11 213**	**108 599**	**186 245**	**159 557**
Owner-occupied housing units	**185 478**	**92 997**	**62 659**	**48 588**	**14 071**	**15 922**	**14 416**	**92 481**	**7 486**	**84 995**	**85 193**	**100 285**
1.00 or less	166 882	85 977	58 274	45 336	12 938	14 616	13 087	80 905	6 592	74 313	78 288	88 594
1.01 to 1.50	14 847	5 766	3 669	2 742	927	1 058	1 039	9 081	693	8 388	5 715	9 132
1.51 or more	3 749	1 254	716	510	206	248	290	2 495	201	2 294	1 190	2 559
Renter-occupied housing units	**160 324**	**132 993**	**95 495**	**80 774**	**14 721**	**24 567**	**12 931**	**27 331**	**3 727**	**23 604**	**101 052**	**59 272**
1.00 or less	140 808	117 759	85 274	72 083	13 191	21 294	11 191	23 049	3 206	19 843	89 994	50 814
1.01 to 1.50	14 765	11 647	7 889	6 746	1 143	2 444	1 314	3 118	383	2 735	8 545	6 220
1.51 or more	4 751	3 587	2 332	1 945	387	829	426	1 164	138	1 026	2 513	2 238

Table 15. **Utilization Characteristics of Housing Units With a Householder of Spanish Origin: 1980**

[For meaning of symbols, see Introduction. For definitions of terms, see appendixes A and B]

The State Urban and Rural and Size of Place Inside and Outside SMSA's	The State	Urban						Rural			Inside SMSA's	Outside SMSA's
			Inside urbanized areas			Outside urbanized areas						
		Total	Total	Central cities	Urban fringe	Places of 10,000 or more	Places of 2,500 to 10,000	Total	Places of 1,000 to 2,500	Other rural		
Occupied housing units	**16 531**	**9 519**	**7 396**	**3 918**	**3 478**	**1 182**	**941**	**7 012**	**491**	**6 521**	**9 626**	**6 905**
UNITS AT ADDRESS												
Owner-occupied housing units	**8 173**	**3 613**	**2 729**	**1 415**	**1 314**	**401**	**483**	**4 560**	**297**	**4 263**	**4 270**	**3 903**
1	6 608	3 183	2 422	1 289	1 133	343	418	3 425	226	3 199	3 610	2 998
2 to 9	509	226	169	96	73	33	24	283	28	255	251	258
10 or more	19	15	10	4	6	2	3	4	1	3	12	7
Mobile home or trailer	1 037	189	128	26	102	23	38	848	42	806	397	640
Renter-occupied housing units	**8 358**	**5 906**	**4 667**	**2 503**	**2 164**	**781**	**458**	**2 452**	**194**	**2 258**	**5 356**	**3 002**
1	4 920	3 373	2 605	1 389	1 216	483	285	1 547	124	1 423	2 995	1 925
2 to 9	1 868	1 546	1 201	732	469	225	120	322	41	281	1 284	584
10 or more	557	514	438	325	113	45	31	43	6	37	467	90
Mobile home or trailer	1 013	473	423	57	366	28	22	540	23	517	610	403
ROOMS												
Owner-occupied housing units	**8 173**	**3 613**	**2 729**	**1 415**	**1 314**	**401**	**483**	**4 560**	**297**	**4 263**	**4 270**	**3 903**
1 room	17	4	–	–	–	2	2	13	–	13	3	14
2 rooms	63	19	14	6	8	2	3	44	1	43	28	35
3 rooms	345	131	99	45	54	21	11	214	8	206	157	188
4 rooms	1 419	488	325	175	150	69	94	931	68	863	618	801
5 rooms	2 601	1 063	786	359	427	119	158	1 538	101	1 437	1 285	1 316
6 rooms	1 967	910	699	354	345	95	116	1 057	68	989	1 069	898
7 rooms	928	479	382	207	175	45	52	449	23	426	550	378
8 or more rooms	833	519	424	269	155	48	47	314	28	286	560	273
Median	5.4	5.6	5.7	5.8	5.6	5.4	5.3	5.2	5.2	5.2	5.5	5.2
Renter-occupied housing units	**8 358**	**5 906**	**4 667**	**2 503**	**2 164**	**781**	**458**	**2 452**	**194**	**2 258**	**5 356**	**3 002**
1 room	150	125	108	82	26	10	7	25	4	21	116	34
2 rooms	539	431	367	202	165	47	17	108	9	99	398	141
3 rooms	1 351	1 029	795	458	337	154	80	322	35	287	914	437
4 rooms	3 072	2 188	1 762	968	794	270	156	884	68	816	2 013	1 059
5 rooms	1 875	1 273	984	494	490	162	127	602	43	559	1 160	715
6 rooms	919	589	441	210	231	93	55	330	21	309	490	429
7 rooms	305	183	139	55	84	33	11	122	11	111	178	127
8 or more rooms	147	88	71	34	37	12	5	59	3	56	87	60
Median	4.2	4.1	4.1	4.0	4.2	4.2	4.3	4.4	4.2	4.4	4.1	4.3
PERSONS IN UNIT												
Owner-occupied housing units	**8 173**	**3 613**	**2 729**	**1 415**	**1 314**	**401**	**483**	**4 560**	**297**	**4 263**	**4 270**	**3 903**
1 person	1 271	536	361	215	146	88	87	735	60	675	632	639
2 persons	2 412	1 022	746	405	341	118	158	1 390	100	1 290	1 221	1 191
3 persons	1 630	728	554	275	279	84	90	902	41	861	849	781
4 persons	1 405	669	541	248	293	57	71	736	38	698	788	617
5 persons	769	364	300	149	151	27	37	405	26	379	446	323
6 persons	392	194	150	79	71	16	28	198	16	182	222	170
7 persons	212	79	61	34	27	6	12	133	13	120	88	124
8 or more persons	82	21	16	10	6	5	–	61	3	58	24	58
Median	2.75	2.84	2.96	2.82	3.11	2.45	2.48	2.67	2.38	2.69	2.83	2.66
Renter-occupied housing units	**8 358**	**5 906**	**4 667**	**2 503**	**2 164**	**781**	**458**	**2 452**	**194**	**2 258**	**5 356**	**3 002**
1 person	1 745	1 244	950	679	271	167	127	501	43	458	1 102	643
2 persons	2 219	1 639	1 312	756	556	233	94	580	56	524	1 493	726
3 persons	1 708	1 262	1 023	441	582	151	88	446	38	408	1 171	537
4 persons	1 285	941	768	310	458	105	68	344	26	318	847	438
5 persons	694	461	362	176	186	59	40	233	11	222	421	273
6 persons	329	187	137	71	66	30	20	142	9	133	171	158
7 persons	264	133	90	56	34	29	14	131	6	125	108	156
8 or more persons	114	39	25	14	11	7	7	75	5	70	43	71
Median	2.63	2.56	2.57	2.26	2.94	2.46	2.59	2.83	2.46	2.86	2.57	2.75
PERSONS PER ROOM												
Owner-occupied housing units	**8 173**	**3 613**	**2 729**	**1 415**	**1 314**	**401**	**483**	**4 560**	**297**	**4 263**	**4 270**	**3 903**
0.50 or less	4 587	2 095	1 546	878	668	256	293	2 492	178	2 314	2 436	2 151
0.51 to 0.75	1 725	792	619	285	334	77	96	933	48	885	941	784
0.76 to 1.00	1 315	542	426	184	242	48	68	773	42	731	668	647
1.01 to 1.50	416	142	109	54	55	13	20	274	23	251	181	235
1.51 or more	130	42	29	14	15	7	6	88	6	82	44	86
Renter-occupied housing units	**8 358**	**5 906**	**4 667**	**2 503**	**2 164**	**781**	**458**	**2 452**	**194**	**2 258**	**5 356**	**3 002**
0.50 or less	3 531	2 504	1 943	1 231	712	354	207	1 027	86	941	2 247	1 284
0.51 to 0.75	1 895	1 422	1 137	496	641	192	93	473	44	429	1 296	599
0.76 to 1.00	1 824	1 304	1 057	502	555	144	103	520	41	479	1 188	636
1.01 to 1.50	750	461	364	182	182	60	37	289	13	276	425	325
1.51 or more	358	215	166	92	74	31	18	143	10	133	200	158
Complete plumbing for exclusive use	**15 393**	**9 318**	**7 289**	**3 860**	**3 429**	**1 144**	**885**	**6 075**	**458**	**5 617**	**9 358**	**6 035**
Owner-occupied housing units	**7 849**	**3 583**	**2 713**	**1 407**	**1 306**	**398**	**472**	**4 266**	**289**	**3 977**	**4 191**	**3 658**
1.00 or less	7 364	3 402	2 577	1 339	1 238	379	446	3 962	260	3 702	3 982	3 382
1.01 to 1.50	373	139	107	54	53	12	20	234	23	211	168	205
1.51 or more	112	42	29	14	15	7	6	70	6	64	41	71
Renter-occupied housing units	**7 544**	**5 735**	**4 576**	**2 453**	**2 123**	**746**	**413**	**1 809**	**169**	**1 640**	**5 167**	**2 377**
1.00 or less	6 659	5 091	4 063	2 189	1 874	662	366	1 568	153	1 415	4 584	2 075
1.01 to 1.50	616	445	354	175	179	58	33	171	8	163	403	213
1.51 or more	269	199	159	89	70	26	14	70	8	62	180	89

Table 16. Utilization Characteristics of Housing Units With a Householder of the Specified Race: 1980

[For meaning of symbols, see Introduction. For definitions of terms, see appendixes A and B]

The State	American Indian	Eskimo	Aleut	Japanese	Chinese	Filipino	Korean	Asian Indian	Vietnamese	Hawaiian	Guamanian	Samoan	Other
Occupied housing units	**17 962**	**12**	**17**	**670**	**941**	**525**	**645**	**1 510**	**452**	**297**	**118**	**59**	**4 888**
UNITS AT ADDRESS													
Owner-occupied housing units	**11 571**	**3**	**9**	**299**	**493**	**257**	**369**	**920**	**145**	**130**	**43**	**12**	**1 526**
1	8 200	...	8	258	462	227	308	841	117	111	35	7	1 218
2 to 9	760	...	1	13	14	13	25	43	7	8	4	4	87
10 or more	10	...	–	1	1	–	2	14	1	–	1	–	8
Mobile home or trailer	2 601	...	–	27	16	17	34	22	20	11	3	1	213
Renter-occupied housing units	**6 391**	**9**	**8**	**371**	**448**	**268**	**276**	**590**	**307**	**167**	**75**	**47**	**3 362**
1	4 249	...	4	219	270	169	145	333	186	112	40	30	1 762
2 to 9	1 033	...	4	76	97	54	75	126	67	32	22	11	769
10 or more	221	...	–	54	68	21	29	113	40	9	1	1	401
Mobile home or trailer	888	...	–	22	13	24	27	18	14	14	12	5	430
ROOMS													
Owner-occupied housing units	**11 571**	**3**	**9**	**299**	**493**	**257**	**369**	**920**	**145**	**130**	**43**	**12**	**1 526**
1 room	26	...	–	1	1	–	–	5	–	1	–	–	4
2 rooms	100	...	–	1	5	–	7	20	8	–	–	1	18
3 rooms	535	...	–	9	31	27	35	56	20	9	4	1	79
4 rooms	2 286	...	1	26	40	37	44	78	16	28	4	3	211
5 rooms	4 435	...	5	90	57	61	88	166	41	30	15	–	443
6 rooms	2 542	...	1	75	102	45	72	163	34	38	12	4	330
7 rooms	1 047	...	2	51	92	43	55	165	14	12	4	1	221
8 or more rooms	600	...	–	46	165	44	68	267	12	12	4	2	220
Median	5.1	...	5.2	5.8	6.6	5.6	5.6	6.3	5.2	5.4	5.4	5.8	5.5
Renter-occupied housing units	**6 391**	**9**	**8**	**371**	**448**	**268**	**276**	**590**	**307**	**167**	**75**	**47**	**3 362**
1 room	62	...	–	8	42	7	24	22	11	2	–	1	124
2 rooms	202	...	1	27	82	33	43	94	37	12	5	8	333
3 rooms	783	...	2	83	97	52	56	133	72	24	11	6	602
4 rooms	2 289	...	5	134	138	86	101	202	89	62	21	11	1 236
5 rooms	1 782	...	–	57	51	44	40	79	57	40	21	16	634
6 rooms	915	...	–	42	23	30	9	41	26	15	14	2	279
7 rooms	242	...	–	7	8	15	2	6	9	10	1	2	99
8 or more rooms	116	...	–	13	7	1	1	13	6	2	2	1	55
Median	4.4	...	3.7	4.0	3.5	4.0	3.6	3.7	3.9	4.2	4.5	4.3	4.0
PERSONS IN UNIT													
Owner-occupied housing units	**11 571**	**3**	**9**	**299**	**493**	**257**	**369**	**920**	**145**	**130**	**43**	**12**	**1 526**
1 person	1 189	...	5	45	49	22	25	120	12	38	5	1	165
2 persons	2 244	...	1	88	90	36	62	147	23	32	4	5	328
3 persons	2 342	...	2	61	123	43	69	192	23	22	6	1	331
4 persons	2 484	...	–	61	146	62	104	277	25	20	10	2	402
5 persons	1 627	...	1	29	50	51	74	119	13	13	8	2	172
6 persons	944	...	–	9	20	27	25	32	22	4	4	1	72
7 persons	525	...	–	6	11	12	8	27	13	1	5	–	45
8 or more persons	216	...	–	–	4	4	2	6	14	–	1	–	11
Median	3.50	...	1.40	2.77	3.37	3.94	3.77	3.50	4.08	2.34	4.15	2.50	3.32
Renter-occupied housing units	**6 391**	**9**	**8**	**371**	**448**	**268**	**276**	**590**	**307**	**167**	**75**	**47**	**3 362**
1 person	1 134	...	3	118	128	56	76	184	43	53	1	6	636
2 persons	1 398	...	2	92	125	69	69	151	43	47	13	9	966
3 persons	1 250	...	–	74	77	61	52	99	56	16	24	10	785
4 persons	1 067	...	1	58	61	46	59	104	52	31	24	11	501
5 persons	696	...	1	19	24	25	12	33	25	10	10	6	244
6 persons	406	...	–	8	14	8	5	11	30	4	2	4	129
7 persons	296	...	1	2	13	3	2	6	38	5	1	1	58
8 or more persons	144	...	–	–	6	–	1	2	20	1	–	–	43
Median	3.03	...	2.00	2.23	2.27	2.65	2.40	2.24	3.72	2.15	3.48	3.35	2.60
PERSONS PER ROOM													
Owner-occupied housing units	**11 571**	**3**	**9**	**299**	**493**	**257**	**369**	**920**	**145**	**130**	**43**	**12**	**1 526**
0.50 or less	4 202	...	6	180	305	97	146	515	41	81	13	6	727
0.51 to 0.75	2 720	...	2	72	110	61	99	220	23	29	8	4	397
0.76 to 1.00	3 167	...	1	40	58	60	85	116	37	14	15	1	296
1.01 to 1.50	1 242	...	–	7	11	30	21	45	26	4	6	1	84
1.51 or more	240	...	–	–	9	9	18	24	18	2	1	–	22
Renter-occupied housing units	**6 391**	**9**	**8**	**371**	**448**	**268**	**276**	**590**	**307**	**167**	**75**	**47**	**3 362**
0.50 or less	2 451	...	3	186	169	103	99	258	59	90	13	11	1 272
0.51 to 0.75	1 398	...	1	92	73	65	52	121	53	26	22	12	826
0.76 to 1.00	1 540	...	2	73	115	63	71	140	71	39	29	13	805
1.01 to 1.50	764	...	1	17	36	25	24	40	68	10	9	7	283
1.51 or more	238	...	1	3	55	12	30	31	56	2	2	4	176
Complete plumbing for exclusive use	**16 470**	**9**	**16**	**656**	**929**	**519**	**631**	**1 487**	**434**	**276**	**118**	**56**	**4 744**
Owner-occupied housing units	**11 197**	...	**9**	**296**	**493**	**256**	**367**	**907**	**144**	**127**	**43**	**12**	**1 500**
1.00 or less	9 797	...	9	290	473	217	328	842	100	121	36	11	1 398
1.01 to 1.50	1 185	...	–	6	11	30	21	42	26	4	6	1	82
1.51 or more	215	...	–	–	9	9	18	23	18	2	1	–	20
Renter-occupied housing units	**5 273**	...	**7**	**360**	**436**	**263**	**264**	**580**	**290**	**149**	**75**	**44**	**3 244**
1.00 or less	4 564	...	6	342	345	226	212	510	175	138	64	33	2 827
1.01 to 1.50	565	...	1	15	36	25	24	39	67	9	9	7	266
1.51 or more	144	...	–	3	55	12	28	31	48	2	2	4	151

Table 17. **Utilization Characteristics of Housing Units With a Householder of Spanish Origin by Type and Race: 1980**

[For meaning of symbols, see Introduction. For definitions of terms, see appendixes A and B]

The State	Occupied housing units	Spanish origin								Not of Spanish origin			
			Type				Race						
		Total	Mexican	Puerto Rican	Cuban	Other Spanish	White	Black	Other races	Total	White	Black	Other races
Occupied housing units	**2 043 291**	**16 531**	**8 282**	**1 936**	**977**	**5 336**	**9 181**	**4 033**	**3 317**	**2 026 760**	**1 614 012**	**387 969**	**24 779**
UNITS AT ADDRESS													
Owner-occupied housing units	**1 397 425**	**8 173**	**4 198**	**618**	**474**	**2 883**	**5 410**	**1 698**	**1 065**	**1 389 252**	**1 176 410**	**198 130**	**14 712**
1	1 214 887	6 608	3 270	503	407	2 428	4 525	1 278	805	1 208 279	1 031 175	166 115	10 989
2 to 9	39 086	509	310	34	33	132	253	181	75	38 577	26 974	10 699	904
10 or more	2 003	19	5	3	2	9	12	2	5	1 984	1 688	263	33
Mobile home or trailer	141 449	1 037	613	78	32	314	620	237	180	140 412	116 573	21 053	2 786
Renter-occupied housing units	**645 866**	**8 358**	**4 084**	**1 318**	**503**	**2 453**	**3 771**	**2 335**	**2 252**	**637 508**	**437 602**	**189 839**	**10 067**
1	420 627	4 920	2 522	722	299	1 377	2 289	1 403	1 228	415 707	285 058	124 353	6 296
2 to 9	122 130	1 868	884	296	120	568	716	689	463	120 262	73 485	44 872	1 905
10 or more	51 757	557	204	86	50	217	278	111	168	51 200	37 800	12 608	792
Mobile home or trailer	51 352	1 013	474	214	34	291	488	132	393	50 339	41 259	8 006	1 074
ROOMS													
Owner-occupied housing units	**1 397 425**	**8 173**	**4 198**	**618**	**474**	**2 883**	**5 410**	**1 698**	**1 065**	**1 389 252**	**1 176 410**	**198 130**	**14 712**
1 room	1 662	17	8	1	–	8	7	6	4	1 645	1 352	258	35
2 rooms	5 881	63	40	5	2	16	32	12	19	5 818	4 386	1 291	141
3 rooms	33 479	345	206	38	13	88	185	89	71	33 134	26 089	6 310	735
4 rooms	207 902	1 419	867	63	54	435	938	318	163	206 483	173 885	29 987	2 611
5 rooms	425 070	2 601	1 402	196	102	901	1 630	612	359	422 469	346 497	70 898	5 074
6 rooms	349 356	1 967	995	150	115	707	1 335	399	233	347 389	292 601	51 603	3 185
7 rooms	194 558	928	400	87	73	368	647	163	118	193 630	169 443	22 598	1 589
8 or more rooms	179 517	833	280	78	115	360	636	99	98	178 684	162 157	15 185	1 342
Median	5.6	5.4	5.2	5.5	6.1	5.5	5.4	5.2	5.3	5.6	5.6	5.4	5.3
Renter-occupied housing units	**645 866**	**8 358**	**4 084**	**1 318**	**503**	**2 453**	**3 771**	**2 335**	**2 252**	**637 508**	**437 602**	**189 839**	**10 067**
1 room	8 487	150	46	24	9	71	65	32	53	8 337	5 846	2 240	251
2 rooms	23 639	539	217	106	31	185	221	122	196	23 100	15 975	6 443	682
3 rooms	97 924	1 351	603	219	82	447	618	351	382	96 573	64 755	30 278	1 540
4 rooms	243 103	3 072	1 472	534	198	868	1 379	863	830	240 031	162 004	74 481	3 546
5 rooms	155 715	1 875	980	278	97	520	828	579	468	153 840	105 738	45 745	2 357
6 rooms	75 443	919	525	110	51	233	418	281	220	74 524	51 699	21 649	1 176
7 rooms	24 814	305	169	32	22	82	155	81	69	24 509	18 279	5 898	332
8 or more rooms	16 741	147	72	15	13	47	87	26	34	16 594	13 306	3 105	183
Median	4.3	4.2	4.3	4.1	4.2	4.1	4.2	4.3	4.1	4.3	4.3	4.3	4.2
PERSONS IN UNIT													
Owner-occupied housing units	**1 397 425**	**8 173**	**4 198**	**618**	**474**	**2 883**	**5 410**	**1 698**	**1 065**	**1 389 252**	**1 176 410**	**198 130**	**14 712**
1 person	214 377	1 271	748	44	48	431	895	291	85	213 106	180 723	30 790	1 593
2 persons	458 345	2 412	1 278	167	133	834	1 824	359	229	455 933	406 413	46 689	2 831
3 persons	293 745	1 630	793	136	96	605	1 079	319	232	292 115	251 594	37 538	2 983
4 persons	257 486	1 405	624	147	106	528	904	239	262	256 081	218 665	34 085	3 331
5 persons	107 882	769	365	70	42	292	450	179	140	107 113	83 353	21 740	2 020
6 persons	39 497	392	205	43	29	115	189	132	71	39 105	25 385	12 631	1 089
7 persons	18 187	212	132	9	14	57	51	125	36	17 975	7 927	9 431	617
8 or more persons	7 906	82	53	2	6	21	18	54	10	7 824	2 350	5 226	248
Median	2.59	2.75	2.59	3.22	3.08	2.79	2.49	3.12	3.44	2.59	2.50	3.08	3.48
Renter-occupied housing units	**645 866**	**8 358**	**4 084**	**1 318**	**503**	**2 453**	**3 771**	**2 335**	**2 252**	**637 508**	**437 602**	**189 839**	**10 067**
1 person	193 273	1 745	821	180	131	613	952	468	325	191 528	141 540	47 870	2 118
2 persons	184 386	2 219	983	394	150	692	1 103	519	597	182 167	136 679	43 098	2 390
3 persons	111 665	1 708	786	360	102	460	736	380	592	109 957	74 485	33 559	1 913
4 persons	79 170	1 285	619	229	62	375	545	355	385	77 885	49 951	26 304	1 630
5 persons	39 785	694	399	101	28	166	256	246	192	39 091	21 772	16 406	913
6 persons	19 238	329	203	36	18	72	102	143	84	18 909	8 478	9 894	537
7 persons	12 147	264	190	11	8	55	58	159	47	11 883	3 509	7 995	379
8 or more persons	6 202	114	83	7	4	20	19	65	30	6 088	1 188	4 713	187
Median	2.20	2.63	2.80	2.74	2.30	2.39	2.35	2.97	2.84	2.20	2.07	2.62	2.77
PERSONS PER ROOM													
Owner-occupied housing units	**1 397 425**	**8 173**	**4 198**	**618**	**474**	**2 883**	**5 410**	**1 698**	**1 065**	**1 389 252**	**1 176 410**	**198 130**	**14 712**
0.50 or less	873 689	4 587	2 342	277	290	1 678	3 416	763	408	869 102	766 488	96 702	5 912
0.51 to 0.75	292 519	1 725	819	187	97	622	1 101	337	287	290 794	246 693	40 643	3 458
0.76 to 1.00	185 592	1 315	691	116	57	451	724	331	260	184 277	140 786	39 859	3 632
1.01 to 1.50	37 826	416	268	28	22	98	136	201	79	37 410	19 609	16 403	1 398
1.51 or more	7 799	130	78	10	8	34	33	66	31	7 669	2 834	4 523	312
Renter-occupied housing units	**645 866**	**8 358**	**4 084**	**1 318**	**503**	**2 453**	**3 771**	**2 335**	**2 252**	**637 508**	**437 602**	**189 839**	**10 067**
0.50 or less	365 939	3 531	1 657	475	270	1 129	1 879	893	759	362 408	273 053	85 393	3 962
0.51 to 0.75	129 811	1 895	885	366	115	529	867	428	600	127 916	87 596	38 178	2 142
0.76 to 1.00	103 887	1 824	912	333	67	512	717	527	580	102 063	60 376	39 305	2 382
1.01 to 1.50	34 865	750	431	107	34	178	217	335	198	34 115	13 604	19 425	1 086
1.51 or more	11 364	358	199	37	17	105	91	152	115	11 006	2 973	7 538	495
Complete plumbing for exclusive use	**1 960 148**	**15 393**	**7 479**	**1 905**	**917**	**5 092**	**8 871**	**3 303**	**3 219**	**1 944 755**	**1 579 130**	**342 499**	**23 126**
Owner-occupied housing units	**1 364 450**	**7 849**	**3 961**	**611**	**461**	**2 816**	**5 288**	**1 510**	**1 051**	**1 356 601**	**1 158 332**	**183 968**	**14 301**
1.00 or less	1 322 821	7 364	3 659	574	436	2 695	5 131	1 287	946	1 315 457	1 137 185	165 595	12 677
1.01 to 1.50	35 104	373	234	28	18	93	126	169	78	34 731	18 717	14 678	1 336
1.51 or more	6 525	112	68	9	7	28	31	54	27	6 413	2 430	3 695	288
Renter-occupied housing units	**595 698**	**7 544**	**3 518**	**1 294**	**456**	**2 276**	**3 583**	**1 793**	**2 168**	**588 154**	**420 798**	**158 531**	**8 825**
1.00 or less	559 424	6 659	3 046	1 153	425	2 035	3 303	1 476	1 880	552 765	405 863	139 332	7 570
1.01 to 1.50	28 494	616	336	105	23	152	199	232	185	27 878	12 467	14 533	878
1.51 or more	7 780	269	136	36	8	89	81	85	103	7 511	2 468	4 666	377

Table 18. **Occupancy, Plumbing, and Structural Characteristics, for Areas and Places: 1980**

[For meaning of symbols, see Introduction. For definitions of terms, see appendixes A and B]

SCSA's SMSA's Urbanized Areas Places of 50,000 or More and Central Cities of SMSA's	SMSA's												
								Norfolk–Virginia Beach–Portsmouth, Va.–N.C.					
	Asheville, N.C.	Burlington, N.C.	Charlotte–Gastonia, N.C.	Fayetteville, N.C.	Greensboro–Winston-Salem–High Point, N.C.	Hickory, N.C.	Jacksonville, N.C.	Total	North Carolina (pt.)	Virginia (pt.)	Raleigh–Durham, N.C.	Salisbury–Concord, N.C.	Wilmington, N.C.
Total housing units	**73 298**	**38 179**	**239 413**	**81 340**	**319 698**	**50 117**	**35 437**	**285 698**	**5 405**	**280 293**	**200 444**	**71 517**	**64 870**
Vacant seasonal and migratory	1 600	35	676	63	1 246	1 702	1 178	1 509	689	820	185	264	5 767
Year-round housing units	71 698	38 144	238 737	81 277	318 452	48 415	34 259	284 189	4 716	279 473	200 259	71 253	59 103
YEAR-ROUND HOUSING UNITS													
Persons													
Total persons	**177 761**	**99 319**	**637 218**	**247 160**	**827 252**	**130 207**	**112 784**	**806 951**	**11 089**	**795 862**	**531 167**	**185 081**	**139 248**
Persons in occupied housing units, 1980	173 110	97 356	625 528	223 577	805 623	128 324	89 860	759 688	10 913	748 775	496 924	180 913	136 860
Per occupied housing unit	2.62	2.71	2.76	2.98	2.70	2.80	2.96	2.86	2.80	2.86	2.63	2.72	2.73
Owner-occupied housing units	127 930	73 483	423 808	135 411	573 294	100 333	50 259	466 453	8 922	457 531	317 334	135 030	98 839
Renter-occupied housing units	45 180	23 873	201 720	88 166	232 329	27 991	39 601	293 235	1 991	291 244	179 590	45 883	38 021
Persons in occupied housing units, 1970	157 093	94 969	547 351	179 698	704 875	108 882	77 409	671 322	6 863	665 459	387 706	160 371	105 991
Tenure by Race and Spanish Origin of Householder													
Occupied housing units	**66 118**	**35 962**	**226 250**	**74 934**	**298 620**	**45 836**	**30 307**	**265 725**	**3 897**	**261 828**	**189 183**	**66 559**	**50 102**
Owner-occupied housing units	46 803	26 376	144 755	43 690	203 252	34 748	16 451	154 841	3 155	151 686	110 124	48 757	34 432
Percent of occupied housing units	70.8	73.3	64.0	58.3	68.1	75.8	54.3	58.3	81.0	57.9	58.2	73.3	68.7
White	44 296	22 683	125 349	32 398	181 062	32 705	14 189	123 804	2 798	121 006	91 377	44 136	28 664
Black	2 359	3 632	18 413	10 058	21 395	1 958	2 073	28 317	346	27 971	17 952	4 482	5 587
Spanish origin[1]	229	114	832	784	954	158	195	1 444	22	1 422	577	216	189
Renter-occupied housing units	19 315	9 586	81 495	31 244	95 368	11 088	13 856	110 884	742	110 142	79 059	17 802	15 670
White	16 573	7 304	55 525	18 587	64 747	9 662	10 427	68 445	583	67 862	53 496	13 874	11 325
Black	2 584	2 232	24 826	10 817	29 664	1 351	2 834	39 759	155	39 604	24 249	3 821	4 229
Spanish origin[1]	154	79	865	1 502	829	99	737	2 038	9	2 029	783	127	172
Vacancy Status													
Vacant housing units	**5 580**	**2 182**	**12 487**	**6 343**	**19 832**	**2 579**	**3 952**	**18 464**	**819**	**17 645**	**11 076**	**4 694**	**9 001**
For sale only	530	338	2 720	1 133	3 216	384	490	3 029	42	2 987	1 870	656	743
Homeowner vacancy rate	1.1	1.3	1.8	2.5	1.6	1.1	2.9	1.9	1.3	1.9	1.7	1.3	2.1
Complete plumbing for exclusive use	494	319	2 697	1 123	3 130	373	484	2 984	41	2 943	1 830	622	727
For rent	1 477	671	5 003	3 147	7 160	696	1 989	8 926	81	8 845	5 013	1 222	2 062
Rental vacancy rate	7.1	6.5	5.8	9.2	7.0	5.9	12.6	7.5	9.8	7.4	6.0	6.4	11.6
Complete plumbing for exclusive use	1 388	606	4 897	3 067	6 838	659	1 955	8 669	78	8 591	4 906	1 142	2 029
Rented or sold, awaiting occupancy	778	171	1 737	725	2 323	427	556	2 255	72	2 183	1 308	820	806
Held for occasional use	960	173	750	255	2 177	257	238	1 324	445	879	627	1 075	4 062
Other vacant	1 835	829	2 277	1 083	4 956	815	679	2 930	179	2 751	2 258	921	1 328
Boarded up	107	74	368	123	544	69	37	478	6	472	205	124	152
Duration of Vacancy													
Vacant for sale only housing units	**530**	**338**	**2 720**	**1 133**	**3 216**	**384**	**490**	**3 029**	**42**	**2 987**	**1 870**	**656**	**743**
Less than 2 months	177	78	1 227	349	980	100	118	1 066	8	1 058	963	165	234
2 up to 6 months	167	133	1 007	500	1 160	106	178	1 125	12	1 113	594	240	296
6 or more months	186	127	486	284	1 076	178	194	838	22	816	313	251	213
Vacant for rent housing units	**1 477**	**671**	**5 003**	**3 147**	**7 160**	**696**	**1 989**	**8 926**	**81**	**8 845**	**5 013**	**1 222**	**2 062**
Less than 2 months	723	275	3 110	1 578	3 729	312	694	4 986	31	4 955	3 080	575	810
2 up to 6 months	428	244	1 363	1 001	2 048	212	817	2 588	27	2 561	1 407	400	826
6 or more months	326	152	530	568	1 383	172	478	1 352	23	1 329	526	247	426
Plumbing Facilities													
Year-round housing units	**71 698**	**38 144**	**238 737**	**81 277**	**318 452**	**48 415**	**34 259**	**284 189**	**4 716**	**279 473**	**200 259**	**71 253**	**59 103**
Complete plumbing for exclusive use	68 096	36 246	234 990	79 719	309 981	46 980	33 558	278 586	4 414	274 172	195 785	69 167	57 743
Lacking complete plumbing for exclusive use	3 602	1 898	3 747	1 558	8 471	1 435	701	5 603	302	5 301	4 474	2 086	1 360
Complete plumbing but used by another household	214	73	581	174	789	87	49	1 280	2	1 278	742	161	88
Some but not all plumbing facilities	2 022	708	1 845	664	4 270	766	326	2 602	131	2 471	1 718	1 162	660
No plumbing facilities	1 366	1 117	1 321	720	3 412	582	326	1 721	169	1 552	2 014	763	612
Owner-occupied housing units	**46 803**	**26 376**	**144 755**	**43 690**	**203 252**	**34 748**	**16 451**	**154 841**	**3 155**	**151 686**	**110 124**	**48 757**	**34 432**
Complete plumbing for exclusive use	45 467	25 720	143 712	43 168	200 598	34 184	16 207	153 397	3 026	150 371	109 051	48 180	33 937
Lacking complete plumbing for exclusive use	1 336	656	1 043	522	2 654	564	244	1 444	129	1 315	1 073	577	495
Complete plumbing but used by another household	45	19	66	25	93	18	5	146	–	146	93	32	18
Some but not all plumbing facilities	926	305	666	258	1 660	372	137	827	74	753	525	377	296
No plumbing facilities	365	332	311	239	901	174	102	471	55	416	455	168	181
Renter-occupied housing units	**19 315**	**9 586**	**81 495**	**31 244**	**95 368**	**11 088**	**13 856**	**110 884**	**742**	**110 142**	**79 059**	**17 802**	**15 670**
Complete plumbing for exclusive use	18 192	8 917	79 398	30 521	92 164	10 640	13 609	107 633	636	106 997	76 498	17 134	15 250
Lacking complete plumbing for exclusive use	1 123	669	2 097	723	3 204	448	247	3 251	106	3 145	2 561	668	420
Complete plumbing but used by another household	149	44	459	142	622	58	37	1 022	2	1 020	604	114	60
Some but not all plumbing facilities	651	228	959	290	1 612	224	120	1 334	34	1 300	921	298	187
No plumbing facilities	323	397	679	291	970	166	90	895	70	825	1 036	256	173
Units at Address													
Year-round housing units	**71 698**	**38 144**	**238 737**	**81 277**	**318 452**	**48 415**	**34 259**	**284 189**	**4 716**	**279 473**	**200 259**	**71 253**	**59 103**
1	54 860	31 731	190 135	62 110	254 446	38 535	24 519	217 226	3 024	214 202	151 901	57 884	46 629
2 to 9	6 583	2 499	24 869	8 684	29 791	3 786	1 815	47 968	118	47 850	22 484	4 686	5 013
10 or more	2 312	721	13 213	1 543	12 888	925	803	12 041	3	12 038	14 013	1 437	1 158
Mobile home or trailer	7 943	3 193	10 520	8 940	21 327	5 169	7 122	6 954	1 571	5 383	11 861	7 246	6 303
Owner-occupied housing units	**46 803**	**26 376**	**144 755**	**43 690**	**203 252**	**34 748**	**16 451**	**154 841**	**3 155**	**151 686**	**110 124**	**48 757**	**34 432**
1	39 843	23 516	133 742	38 646	183 164	30 396	13 322	144 762	2 159	142 603	98 708	42 819	29 786
2 to 9	1 377	558	4 137	1 647	4 840	736	358	4 460	68	4 392	2 906	1 199	1 089
10 or more	60	13	590	37	233	30	12	668	2	666	144	59	55
Mobile home or trailer	5 523	2 289	6 286	3 360	15 015	3 586	2 759	4 951	926	4 025	8 366	4 680	3 502
Renter-occupied housing units	**19 315**	**9 586**	**81 495**	**31 244**	**95 368**	**11 088**	**13 856**	**110 884**	**742**	**110 142**	**79 059**	**17 802**	**15 670**
1	11 197	6 612	48 179	19 219	58 330	6 371	9 390	62 321	501	61 820	47 069	11 924	10 668
2 to 9	4 334	1 676	18 550	6 312	21 976	2 704	1 178	37 806	46	37 760	17 247	3 153	2 819
10 or more	2 042	665	11 514	1 358	10 693	836	527	9 555	–	9 555	12 156	1 176	943
Mobile home or trailer	1 742	633	3 252	4 355	4 369	1 177	2 761	1 202	195	1 007	2 587	1 549	1 240

[1]Persons of Spanish origin may be of any race.

Table 18. **Occupancy, Plumbing, and Structural Characteristics, for Areas and Places: 1980**—Con.

[For meaning of symbols, see Introduction. For definitions of terms, see appendixes A and B]

SCSA's / SMSA's / Urbanized Areas / Places of 50,000 or More and Central Cities of SMSA's	Urbanized areas														
	Asheville, N.C.	Burlington, N.C.	Charlotte, N.C.	Concord, N.C.	Durham, N.C.	Fayetteville, N.C.	Gastonia, N.C.	Goldsboro, N.C.	Greensboro, N.C.	Hickory, N.C.	High Point, N.C.	Jacksonville, N.C.	Raleigh, N.C.	Wilmington, N.C.	Winston-Salem, N.C.
Total housing units	**42 833**	**25 990**	**136 299**	**28 304**	**60 230**	**70 256**	**39 577**	**20 267**	**65 901**	**24 032**	**38 213**	**18 532**	**78 709**	**36 108**	**68 744**
Vacant seasonal and migratory	566	37	73	5	25	36	31	2	47	64	36	11	11	817	50
Year-round housing units	42 267	25 953	136 226	28 299	60 205	70 220	39 546	20 265	65 854	23 968	38 177	18 521	78 698	35 291	68 694
YEAR-ROUND HOUSING UNITS															
Persons															
Total persons	**102 400**	**66 580**	**350 715**	**71 994**	**157 287**	**215 839**	**106 884**	**57 670**	**170 457**	**62 329**	**100 089**	**72 891**	**206 597**	**88 763**	**171 530**
Persons in occupied housing units, 1980	99 423	64 814	344 145	70 846	140 439	192 628	105 558	54 185	160 784	61 064	98 018	51 740	190 643	86 969	164 890
Per occupied housing unit	2.51	2.62	2.67	2.65	2.44	2.97	2.79	2.85	2.58	2.68	2.70	3.04	2.57	2.67	2.55
Owner-occupied housing units	68 520	45 791	215 539	47 336	68 271	109 939	68 096	28 625	97 100	43 035	59 623	23 330	119 368	57 847	102 427
Renter-occupied housing units	30 903	19 023	128 606	23 510	72 168	82 689	37 462	25 560	63 684	18 029	38 395	28 410	71 275	29 122	62 463
Persons in occupied housing units, 1970	70 460	...	274 904	...	92 988	129 860	...	...	143 356	...	91 574	...	138 036	56 770	137 222
Tenure by Race and Spanish Origin of Householder															
Occupied housing units	**39 623**	**24 703**	**129 094**	**26 738**	**57 493**	**64 818**	**37 836**	**18 980**	**62 426**	**22 808**	**36 260**	**17 021**	**74 260**	**32 569**	**64 735**
Owner-occupied housing units	25 813	16 803	74 067	17 753	25 203	35 468	24 107	9 730	34 916	15 451	21 445	7 562	41 068	20 321	37 598
Percent of occupied housing units	65.1	68.0	57.4	66.4	43.8	54.7	63.7	51.3	55.9	67.7	59.1	44.4	55.3	62.4	58.1
White	23 498	14 530	61 354	15 869	18 907	26 373	21 768	7 219	28 405	14 500	18 855	6 345	35 492	16 994	30 181
Black	2 224	2 228	11 996	1 840	6 102	7 984	2 248	2 455	6 272	903	2 504	1 094	5 194	3 216	7 227
Spanish origin[1]	131	78	498	69	124	721	106	41	177	51	117	123	208	105	180
Renter-occupied housing units	13 810	7 900	55 027	8 985	32 290	29 350	13 729	9 250	27 510	7 357	14 815	9 459	33 192	12 248	27 137
White	11 148	5 964	34 272	7 283	19 650	17 306	10 920	5 167	16 588	6 213	9 965	6 665	23 555	8 500	15 167
Black	2 538	1 892	19 830	1 664	12 161	10 284	2 693	3 964	10 503	1 091	4 698	2 321	8 904	3 660	11 755
Spanish origin[1]	116	65	668	66	313	1 478	93	125	245	60	153	582	349	133	221
Vacancy Status															
Vacant housing units	**2 644**	**1 250**	**7 132**	**1 561**	**2 712**	**5 402**	**1 710**	**1 285**	**3 428**	**1 160**	**1 917**	**1 500**	**4 438**	**2 722**	**3 959**
For sale only	315	243	1 626	204	329	985	268	162	571	195	345	228	792	350	749
Homeowner vacancy rate	1.2	1.4	2.1	1.1	1.3	2.7	1.1	1.6	1.6	1.2	1.6	2.9	1.9	1.7	2.0
Complete plumbing for exclusive use	311	231	1 622	184	326	975	266	157	564	192	340	226	786	343	742
For rent	964	495	3 193	503	1 549	2 874	887	760	1 821	431	883	704	2 584	1 127	1 861
Rental vacancy rate	6.5	5.9	5.5	5.3	4.6	8.9	6.1	7.6	6.2	5.5	5.6	6.9	7.2	8.4	6.4
Complete plumbing for exclusive use	936	449	3 163	463	1 543	2 825	849	747	1 801	419	866	700	2 558	1 120	1 822
Rented or sold, awaiting occupancy	414	108	927	331	242	528	146	116	273	169	222	237	470	472	396
Held for occasional use	284	54	282	113	108	194	41	42	164	89	80	34	152	123	192
Other vacant	667	350	1 104	410	484	821	368	205	599	276	387	297	440	650	761
Boarded up	50	16	240	77	57	101	52	20	127	28	55	7	24	94	67
Duration of Vacancy															
Vacant for sale only housing units	**315**	**243**	**1 626**	**204**	**329**	**985**	**268**	**162**	**571**	**195**	**345**	**228**	**792**	**350**	**749**
Less than 2 months	118	68	744	46	141	296	81	45	185	60	106	72	531	134	318
2 up to 6 months	95	92	574	68	112	444	143	73	240	50	131	107	192	140	245
6 or more months	102	83	308	90	76	245	44	44	146	85	108	49	69	76	186
Vacant for rent housing units	**964**	**495**	**3 193**	**503**	**1 549**	**2 874**	**887**	**760**	**1 821**	**431**	**883**	**704**	**2 584**	**1 127**	**1 861**
Less than 2 months	525	229	2 155	244	1 013	1 501	496	491	1 058	219	470	312	1 645	610	1 110
2 up to 6 months	272	157	770	171	373	900	288	161	410	117	286	265	761	328	528
6 or more months	167	109	268	88	163	473	103	108	353	95	127	127	178	189	223
Plumbing Facilities															
Year-round housing units	**42 267**	**25 953**	**136 226**	**28 299**	**60 205**	**70 220**	**39 546**	**20 265**	**65 854**	**23 968**	**38 177**	**18 521**	**78 698**	**35 291**	**68 694**
Complete plumbing for exclusive use	41 569	25 276	135 229	27 691	59 651	69 493	38 831	19 931	65 338	23 645	37 658	18 342	78 104	34 871	68 123
Lacking complete plumbing for exclusive use	698	677	997	608	554	727	715	334	516	323	519	179	594	420	571
Complete plumbing but used by another household	172	59	428	81	284	159	98	57	241	62	155	29	391	65	251
Some but not all plumbing facilities	385	293	311	333	164	298	459	192	154	173	274	83	121	177	238
No plumbing facilities	141	325	258	194	106	270	158	85	121	88	90	67	82	178	82
Owner-occupied housing units	**25 813**	**16 803**	**74 067**	**17 753**	**25 203**	**35 468**	**24 107**	**9 730**	**34 916**	**15 451**	**21 445**	**7 562**	**41 068**	**20 321**	**37 598**
Complete plumbing for exclusive use	25 595	16 559	73 923	17 579	25 087	35 277	23 883	9 660	34 849	15 350	21 319	7 517	40 987	20 216	37 502
Lacking complete plumbing for exclusive use	218	244	144	174	116	191	224	70	67	101	126	45	81	105	96
Complete plumbing but used by another household	28	14	27	12	37	19	14	11	19	9	11	2	25	13	24
Some but not all plumbing facilities	152	116	77	116	50	99	176	42	27	63	92	21	31	73	59
No plumbing facilities	38	114	40	46	29	73	34	17	21	29	23	22	25	19	13
Renter-occupied housing units	**13 810**	**7 900**	**55 027**	**8 985**	**32 290**	**29 350**	**13 729**	**9 250**	**27 510**	**7 357**	**14 815**	**9 459**	**33 192**	**12 248**	**27 137**
Complete plumbing for exclusive use	13 511	7 632	54 282	8 706	31 903	28 980	13 360	9 035	27 194	7 224	14 501	9 370	32 740	12 082	26 783
Lacking complete plumbing for exclusive use	299	268	745	279	387	370	369	215	316	133	314	89	452	166	354
Complete plumbing but used by another household	130	37	370	61	239	137	63	40	193	44	137	27	334	50	200
Some but not all plumbing facilities	138	114	204	137	94	134	243	133	81	71	141	43	72	88	117
No plumbing facilities	31	117	171	81	54	99	63	42	42	18	36	19	46	28	37
Units at Address															
Year-round housing units	**42 267**	**25 953**	**136 226**	**28 299**	**60 205**	**70 220**	**39 546**	**20 265**	**65 854**	**23 968**	**38 177**	**18 521**	**78 698**	**35 291**	**68 694**
1	31 672	21 907	103 884	23 778	42 174	53 467	33 583	15 492	50 247	18 805	30 146	15 011	61 182	28 932	54 244
2 to 9	5 240	2 213	18 886	1 953	10 188	8 119	3 197	2 040	10 566	2 846	5 109	1 273	9 660	3 475	7 707
10 or more	2 104	781	11 341	770	7 177	1 507	1 324	640	4 432	839	1 910	463	6 421	1 051	5 332
Mobile home or trailer	3 251	1 052	2 115	1 798	666	7 127	1 442	2 093	609	1 478	1 012	1 774	1 435	1 833	1 411
Owner-occupied housing units	**25 813**	**16 803**	**74 067**	**17 753**	**25 203**	**35 468**	**24 107**	**9 730**	**34 916**	**15 451**	**21 445**	**7 562**	**41 068**	**20 321**	**37 598**
1	22 850	15 720	70 181	16 239	23 704	32 173	22 485	8 599	33 551	14 192	20 308	6 653	39 155	18 592	35 581
2 to 9	828	367	2 234	511	976	1 269	807	220	946	395	619	191	919	631	1 030
10 or more	40	11	519	42	72	36	39	4	48	24	69	4	45	35	56
Mobile home or trailer	2 095	705	1 133	961	451	1 990	776	907	371	840	449	714	949	1 063	931
Renter-occupied housing units	**13 810**	**7 900**	**55 027**	**8 985**	**32 290**	**29 350**	**13 729**	**9 250**	**27 510**	**7 357**	**14 815**	**9 459**	**33 192**	**12 248**	**27 137**
1	7 241	5 275	29 541	6 384	17 257	17 779	9 864	6 113	15 084	3 897	8 734	7 393	19 981	8 454	16 294
2 to 9	3 782	1 638	14 835	1 350	8 632	6 185	2 206	1 628	8 573	2 199	4 054	942	7 252	2 355	6 049
10 or more	1 886	720	9 860	588	6 238	1 329	1 195	590	3 668	767	1 605	335	5 564	907	4 438
Mobile home or trailer	901	267	791	663	163	4 057	464	919	185	494	422	789	395	532	356

[1]Persons of Spanish origin may be of any race.

Table 18. Occupancy, Plumbing, and Structural Characteristics, for Areas and Places: 1980—Con.

[For meaning of symbols, see Introduction. For definitions of terms, see appendixes A and B]

SCSA's SMSA's Urbanized Areas Places of 50,000 or More and Central Cities of SMSA's	Places														
	Asheville city	Burlington city	Charlotte city	Concord city	Durham city	Fayetteville city	Gastonia city	Greensboro city	Hickory city[2]	High Point city	Jacksonville city	Raleigh city	Salisbury city	Wilmington city	Winston-Salem city
Total housing units	**23 239**	**15 053**	**124 069**	**6 818**	**39 768**	**23 053**	**17 813**	**59 859**	**8 629**	**24 320**	**6 662**	**57 866**	**8 821**	**19 212**	**53 597**
Vacant seasonal and migratory	76	9	63	1	11	16	6	35	9	23	2	7	3	9	36
Year-round housing units	23 163	15 044	124 006	6 817	39 757	23 037	17 807	59 824	8 620	24 297	6 660	57 859	8 818	19 203	53 561
YEAR-ROUND HOUSING UNITS															
Persons															
Total persons	**53 583**	**37 266**	**314 447**	**16 942**	**100 831**	**59 507**	**47 333**	**155 642**	**20 757**	**63 380**	**17 056**	**150 255**	**22 677**	**44 000**	**131 885**
Persons in occupied housing units, 1980	52 372	36 955	310 515	16 242	93 275	57 385	46 858	146 261	19 687	61 609	16 832	135 063	20 348	42 699	125 701
Per occupied housing unit	2.40	2.57	2.64	2.55	2.46	2.66	2.73	2.58	2.41	2.67	2.76	2.46	2.42	2.45	2.50
Owner-occupied housing units	33 857	24 923	186 444	10 466	41 904	33 959	28 202	87 263	10 894	34 994	10 413	75 292	12 248	21 207	70 287
Renter-occupied housing units	18 515	12 032	124 071	5 776	51 371	23 426	18 656	58 998	8 793	26 615	6 419	59 771	8 100	21 492	55 414
Persons in occupied housing units, 1970	56 277	35 820	236 605	17 781	87 667	51 697	46 753	135 183	19 748	61 698	15 999	107 771	20 063	45 896	127 552
Tenure by Race and Spanish Origin of Householder															
Occupied housing units	**21 821**	**14 367**	**117 817**	**6 371**	**37 976**	**21 546**	**17 195**	**56 702**	**8 164**	**23 095**	**6 108**	**54 851**	**8 398**	**17 418**	**50 338**
Owner-occupied housing units	13 161	9 348	64 481	4 019	15 964	11 865	10 117	31 568	4 290	12 719	3 540	26 670	4 909	8 214	26 405
Percent of occupied housing units	60.3	65.1	54.7	63.1	42.0	55.1	58.8	55.7	52.5	55.1	58.0	48.6	58.5	47.2	52.5
White	11 180	8 147	52 187	3 448	10 701	8 302	8 783	25 244	3 867	10 822	3 204	21 884	4 098	5 720	19 723
Black	1 933	1 174	11 706	563	5 180	3 403	1 297	6 106	407	1 842	290	4 568	795	2 462	6 528
Spanish origin[1]	70	37	430	9	71	123	48	157	17	73	48	131	20	48	138
Renter-occupied housing units	8 660	5 019	53 336	2 352	22 012	9 681	7 078	25 134	3 874	10 376	2 568	28 181	3 489	9 204	23 933
White	6 398	3 703	32 760	1 740	11 102	4 984	4 993	14 767	2 975	6 515	1 816	19 133	2 134	5 629	12 265
Black	2 186	1 290	19 676	596	10 650	4 355	2 016	9 991	862	3 741	645	8 387	1 331	3 505	11 483
Spanish origin[1]	78	40	654	20	220	265	43	222	33	113	117	311	24	100	203
Vacancy Status															
Vacant housing units	**1 342**	**677**	**6 189**	**446**	**1 781**	**1 491**	**612**	**3 122**	**456**	**1 202**	**552**	**3 008**	**420**	**1 785**	**3 223**
For sale only	140	137	1 195	61	184	274	124	496	77	246	92	464	57	157	479
Homeowner vacancy rate	1.1	1.4	1.8	1.5	1.1	2.3	1.2	1.5	1.8	1.9	2.5	1.7	1.1	1.9	1.8
Complete plumbing for exclusive use	138	133	1 194	50	183	269	124	490	76	246	91	461	56	153	478
For rent	510	293	3 047	142	1 008	810	325	1 660	195	573	226	1 781	193	761	1 623
Rental vacancy rate	5.6	5.5	5.4	5.7	4.4	7.7	4.4	6.2	4.8	5.2	8.1	5.9	5.2	7.6	6.4
Complete plumbing for exclusive use	497	282	3 020	141	1 008	792	323	1 641	188	567	225	1 755	182	759	1 591
Rented or sold, awaiting occupancy	220	67	762	118	129	192	56	257	51	95	126	276	65	346	316
Held for occasional use	83	24	248	11	75	47	20	151	31	51	13	124	28	54	145
Other vacant	389	156	937	114	385	168	87	558	102	237	95	363	77	467	660
Boarded up	22	10	227	9	55	37	4	122	12	26	–	16	4	88	59
Duration of Vacancy															
Vacant for sale only housing units	**140**	**137**	**1 195**	**61**	**184**	**274**	**124**	**496**	**77**	**246**	**92**	**464**	**57**	**157**	**479**
Less than 2 months	49	28	512	16	78	111	37	147	17	65	38	306	19	39	211
2 up to 6 months	39	66	421	11	61	99	73	221	25	102	32	104	18	63	156
6 or more months	52	43	262	34	45	64	14	128	35	79	22	54	20	55	112
Vacant for rent housing units	**510**	**293**	**3 047**	**142**	**1 008**	**810**	**325**	**1 660**	**195**	**573**	**226**	**1 781**	**193**	**761**	**1 623**
Less than 2 months	286	157	2 105	68	666	416	170	918	86	288	77	1 265	111	437	935
2 up to 6 months	123	91	698	47	233	207	120	397	52	201	89	428	49	185	491
6 or more months	101	45	244	27	109	187	35	345	57	84	60	88	33	139	197
Plumbing Facilities															
Year-round housing units	**23 163**	**15 044**	**124 006**	**6 817**	**39 757**	**23 037**	**17 807**	**59 824**	**8 620**	**24 297**	**6 660**	**57 859**	**8 818**	**19 203**	**53 561**
Complete plumbing for exclusive use	22 837	14 867	123 128	6 709	39 420	22 798	17 636	59 383	8 522	24 038	6 602	57 383	8 684	18 907	53 132
Lacking complete plumbing for exclusive use	326	177	878	108	337	239	171	441	98	259	58	476	134	296	429
Complete plumbing but used by another household	134	39	424	29	138	72	50	228	39	111	9	364	58	51	240
Some but not all plumbing facilities	145	82	252	65	122	106	104	127	37	112	31	76	49	112	141
No plumbing facilities	47	56	202	14	77	61	17	86	22	36	18	36	27	133	48
Owner-occupied housing units	**13 161**	**9 348**	**64 481**	**4 019**	**15 964**	**11 865**	**10 117**	**31 568**	**4 290**	**12 719**	**3 540**	**26 670**	**4 909**	**8 214**	**26 405**
Complete plumbing for exclusive use	13 091	9 292	64 375	3 989	15 893	11 803	10 061	31 525	4 268	12 660	3 537	26 632	4 888	8 173	26 350
Lacking complete plumbing for exclusive use	70	56	106	30	71	62	56	43	22	59	3	38	21	41	55
Complete plumbing but used by another household	19	7	27	3	21	14	7	17	5	9	–	21	11	7	23
Some but not all plumbing facilities	48	36	56	26	29	30	43	19	15	42	2	8	9	32	28
No plumbing facilities	3	13	23	1	21	18	6	7	2	8	1	9	1	2	4
Renter-occupied housing units	**8 660**	**5 019**	**53 336**	**2 352**	**22 012**	**9 681**	**7 078**	**25 134**	**3 874**	**10 376**	**2 568**	**28 181**	**3 489**	**9 204**	**23 933**
Complete plumbing for exclusive use	8 479	4 929	52 639	2 290	21 776	9 549	6 976	24 850	3 827	10 202	2 533	27 785	3 405	9 070	23 627
Lacking complete plumbing for exclusive use	181	90	697	62	236	132	102	284	47	174	35	396	84	134	306
Complete plumbing but used by another household	105	24	366	26	115	56	42	182	26	100	9	313	42	42	190
Some but not all plumbing facilities	60	38	184	31	77	53	49	71	14	52	22	58	29	75	88
No plumbing facilities	16	28	147	5	44	23	11	31	7	22	4	25	13	17	28
Units at Address															
Year-round housing units	**23 163**	**15 044**	**124 006**	**6 817**	**39 757**	**23 037**	**17 807**	**59 824**	**8 620**	**24 297**	**6 660**	**57 859**	**8 818**	**19 203**	**53 561**
1	17 564	12 813	92 965	5 662	27 664	18 449	15 049	45 860	6 002	18 922	5 963	44 076	6 860	15 744	41 596
2 to 9	3 824	1 445	18 571	726	7 592	2 994	1 784	9 908	1 708	3 631	516	7 563	1 436	2 309	6 965
10 or more	1 482	444	11 253	378	4 440	849	900	3 593	676	1 661	108	5 761	438	917	4 554
Mobile home or trailer	293	342	1 217	51	61	745	74	463	234	83	73	459	84	233	446
Owner-occupied housing units	**13 161**	**9 348**	**64 481**	**4 019**	**15 964**	**11 865**	**10 117**	**31 568**	**4 290**	**12 719**	**3 540**	**26 670**	**4 909**	**8 214**	**26 405**
1	12 467	8 895	61 315	3 836	15 381	11 220	9 706	30 448	3 946	12 193	3 440	25 623	4 672	7 804	25 236
2 to 9	494	181	2 113	142	533	459	343	811	186	426	71	717	174	289	857
10 or more	21	8	506	24	32	10	9	40	7	65	1	36	11	2	42
Mobile home or trailer	179	264	547	17	18	176	59	269	151	35	28	294	52	119	270
Renter-occupied housing units	**8 660**	**5 019**	**53 336**	**2 352**	**22 012**	**9 681**	**7 078**	**25 134**	**3 874**	**10 376**	**2 568**	**28 181**	**3 489**	**9 204**	**23 933**
1	4 297	3 448	28 320	1 505	11 410	6 112	4 893	13 924	1 808	6 061	2 076	16 995	1 913	6 624	14 476
2 to 9	2 924	1 095	14 684	569	6 620	2 314	1 324	8 143	1 372	2 891	357	5 955	1 154	1 658	5 550
10 or more	1 354	412	9 791	248	3 944	760	846	2 918	628	1 379	101	5 117	396	826	3 771
Mobile home or trailer	85	64	541	30	38	495	15	149	66	45	34	114	26	96	136

[1]Persons of Spanish origin may be of any race.
[2]Includes that portion of the city in Burke County (25 housing units) which is outside the Hickory SMSA.

Table 19. **Utilization Characteristics for Areas and Places: 1980**

[For meaning of symbols, see Introduction. For definitions of terms, see appendixes A and B]

SCSA's SMSA's Urbanized Areas Places of 50,000 or More and Central Cities of SMSA's	SMSA's												
								Norfolk–Virginia Beach–Portsmouth, Va.–N.C.					
	Asheville, N.C.	Burlington, N.C.	Charlotte–Gastonia, N.C.	Fayetteville, N.C.	Greensboro–Winston-Salem–High Point, N.C.	Hickory, N.C.	Jacksonville, N.C.	Total	North Carolina (pt.)	Virginia (pt.)	Raleigh–Durham, N.C.	Salisbury–Concord, N.C.	Wilmington, N.C.
ROOMS													
Year-round housing units	**71 698**	**38 144**	**238 737**	**81 277**	**318 452**	**48 415**	**34 259**	**284 189**	**4 716**	**279 473**	**200 259**	**71 253**	**59 103**
1 room	647	131	1 963	266	1 786	187	92	1 610	27	1 583	2 101	362	307
2 rooms	1 648	420	3 694	1 577	4 832	540	713	6 138	229	5 909	4 844	788	1 189
3 rooms	5 208	2 709	17 004	5 946	22 002	2 802	2 473	22 475	344	22 131	18 906	4 496	4 595
4 rooms	16 852	9 054	53 176	16 634	72 882	11 513	9 836	53 361	1 061	52 300	45 465	17 164	12 691
5 rooms	19 996	11 308	62 351	23 445	87 763	14 206	8 733	59 668	1 293	58 375	46 332	20 970	15 877
6 rooms	14 525	7 652	46 378	17 220	62 765	9 731	6 612	57 749	866	56 883	34 372	15 163	12 969
7 rooms	6 778	3 570	26 474	9 782	33 850	4 771	3 379	44 131	521	43 610	21 451	6 677	6 479
8 or more rooms	6 044	3 300	27 697	6 407	32 572	4 665	2 421	39 057	375	38 682	26 788	5 633	4 996
Median	5.1	5.1	5.2	5.2	5.2	5.1	5.0	5.5	5.0	5.5	5.1	5.1	5.2
Owner-occupied housing units	**46 803**	**26 376**	**144 755**	**43 690**	**203 252**	**34 748**	**16 451**	**154 841**	**3 155**	**151 686**	**110 124**	**48 757**	**34 432**
1 room	68	25	126	42	163	29	17	128	5	123	120	38	51
2 rooms	237	78	299	191	552	135	91	351	26	325	404	160	185
3 rooms	1 215	630	2 113	877	3 418	876	468	1 898	125	1 773	1 817	1 087	935
4 rooms	8 367	4 550	15 294	4 016	27 732	5 762	2 207	10 400	646	9 754	11 567	8 294	4 641
5 rooms	14 347	8 625	41 449	12 749	61 484	11 306	4 844	29 378	950	28 428	26 655	15 758	9 065
6 rooms	11 550	6 370	36 791	12 343	50 704	8 284	4 464	41 338	665	40 673	26 186	12 643	9 661
7 rooms	5 804	3 145	23 500	8 003	29 894	4 253	2 489	37 002	427	36 575	18 753	5 868	5 537
8 or more rooms	5 215	2 953	25 183	5 469	29 305	4 103	1 871	34 346	311	34 035	24 622	4 909	4 357
Median	5.4	5.4	5.9	5.8	5.7	5.4	5.6	6.4	5.3	6.4	6.1	5.4	5.7
Renter-occupied housing units	**19 315**	**9 586**	**81 495**	**31 244**	**95 368**	**11 088**	**13 856**	**110 884**	**742**	**110 142**	**79 059**	**17 802**	**15 670**
1 room	446	71	1 558	190	1 095	127	53	1 259	4	1 255	1 776	215	143
2 rooms	1 140	254	3 089	1 239	3 612	301	513	5 052	23	5 029	4 077	401	700
3 rooms	3 183	1 798	13 446	4 256	15 409	1 619	1 462	17 630	71	17 559	15 381	2 760	2 431
4 rooms	6 704	3 754	33 830	10 573	38 621	4 862	5 586	37 529	232	37 297	30 064	7 256	5 361
5 rooms	4 412	2 162	18 165	8 862	22 083	2 322	3 137	26 233	191	26 042	17 372	4 186	3 977
6 rooms	2 169	995	7 780	3 935	9 539	1 100	1 846	13 907	117	13 790	6 839	1 911	2 161
7 rooms	714	314	2 121	1 475	2 909	378	783	5 759	65	5 694	2 121	566	597
8 or more rooms	547	238	1 506	714	2 100	379	476	3 515	39	3 476	1 429	507	300
Median	4.2	4.2	4.2	4.4	4.2	4.2	4.4	4.3	4.7	4.3	4.1	4.3	4.4
Vacant for sale only housing units	**530**	**338**	**2 720**	**1 133**	**3 216**	**384**	**490**	**3 029**	**42**	**2 987**	**1 870**	**656**	**743**
1 to 3 rooms	46	15	69	24	75	17	29	82	2	80	58	29	40
4 and 5 rooms	223	154	988	506	1 398	184	282	1 021	19	1 002	675	262	378
6 and 7 rooms	205	129	1 142	476	1 238	128	147	1 348	18	1 330	749	281	258
8 or more rooms	56	40	521	127	505	55	32	578	3	575	388	84	67
Median	5.5	5.5	5.9	5.6	5.7	5.4	5.1	6.0	5.5	6.0	5.9	5.7	5.3
Vacant for rent housing units	**1 477**	**671**	**5 003**	**3 147**	**7 160**	**696**	**1 989**	**8 926**	**81**	**8 845**	**5 013**	**1 222**	**2 062**
1 room	70	6	181	24	383	9	7	132	1	131	135	27	60
2 rooms	91	23	161	95	209	47	61	418	–	418	148	38	102
3 rooms	305	98	894	598	1 569	142	297	1 964	15	1 949	1 119	175	284
4 rooms	578	291	2 337	1 352	3 172	308	1 261	3 365	38	3 327	2 367	575	679
5 rooms	280	181	953	750	1 197	115	258	1 913	17	1 896	884	259	700
6 or more rooms	153	72	477	328	630	75	105	1 134	10	1 124	360	148	237
Median	4.0	4.2	4.0	4.1	3.9	4.0	4.0	4.1	4.1	4.1	4.0	4.1	4.4
PERSONS IN UNIT													
Owner-occupied housing units	**46 803**	**26 376**	**144 755**	**43 690**	**203 252**	**34 748**	**16 451**	**154 841**	**3 155**	**151 686**	**110 124**	**48 757**	**34 432**
1 person	8 079	4 093	20 236	5 540	30 287	4 998	2 055	20 277	548	19 729	15 476	7 942	5 353
2 persons	16 534	9 173	46 609	12 124	68 818	11 218	4 762	48 655	1 082	47 573	36 113	17 250	11 381
3 persons	9 333	5 698	30 499	9 843	44 300	7 551	3 742	32 792	569	32 223	23 785	9 790	6 961
4 persons	7 944	4 636	28 600	9 184	37 967	6 824	3 463	29 958	552	29 406	22 136	8 503	6 402
5 persons	3 242	1 793	12 056	4 214	14 475	2 806	1 518	14 041	236	13 805	8 287	3 439	2 716
6 persons	1 146	632	4 207	1 720	4 794	880	547	5 484	105	5 379	2 759	1 159	996
7 persons	376	246	1 987	788	1 922	299	258	2 546	41	2 505	1 154	498	461
8 or more persons	149	105	561	277	689	172	106	1 088	22	1 066	414	176	162
Median	2.43	2.49	2.68	2.92	2.56	2.65	2.88	2.76	2.45	2.77	2.65	2.45	2.57
Renter-occupied housing units	**19 315**	**9 586**	**81 495**	**31 244**	**95 368**	**11 088**	**13 856**	**110 884**	**742**	**110 142**	**79 059**	**17 802**	**15 670**
1 person	6 827	3 033	26 574	6 453	32 050	3 281	2 196	30 165	173	29 992	27 814	5 135	5 086
2 persons	5 630	2 759	23 455	8 449	27 557	3 204	4 224	31 993	223	31 770	26 098	5 130	4 736
3 persons	3 067	1 680	13 398	6 988	15 507	2 075	3 429	20 597	168	20 429	12 033	3 201	2 600
4 persons	2 104	1 118	9 294	5 377	10 554	1 385	2 377	14 428	86	14 342	7 143	2 309	1 727
5 persons	1 013	527	4 601	2 389	5 156	655	990	7 349	51	7 298	3 180	1 142	823
6 persons	413	267	2 292	970	2 418	288	399	3 472	24	3 448	1 432	503	400
7 persons	187	121	1 406	475	1 469	128	172	1 936	11	1 925	944	276	228
8 or more persons	72	81	475	143	657	72	69	944	6	938	415	106	70
Median	2.00	2.14	2.10	2.60	2.07	2.21	2.65	2.29	2.39	2.29	1.95	2.23	2.08
PERSONS PER ROOM													
Owner-occupied housing units	**46 803**	**26 376**	**144 755**	**43 690**	**203 252**	**34 748**	**16 451**	**154 841**	**3 155**	**151 686**	**110 124**	**48 757**	**34 432**
0.50 or less	30 426	16 755	94 062	25 098	132 441	20 802	9 316	104 858	1 900	102 958	75 795	31 136	22 010
0.51 to 0.75	9 350	5 591	29 807	10 453	42 415	7 783	3 948	32 792	681	32 111	21 824	10 061	7 235
0.76 to 1.00	5 834	3 341	17 071	6 559	23 968	5 159	2 598	13 896	451	13 445	10 313	6 292	4 251
1.01 to 1.50	1 029	592	3 279	1 314	3 858	822	478	2 667	105	2 562	1 811	1 088	765
1.51 or more	164	97	536	266	570	182	111	628	18	610	381	180	171
Renter-occupied housing units	**19 315**	**9 586**	**81 495**	**31 244**	**95 368**	**11 088**	**13 856**	**110 884**	**742**	**110 142**	**79 059**	**17 802**	**15 670**
0.50 or less	11 888	5 593	47 318	14 461	57 551	6 371	6 350	60 179	412	59 767	49 770	9 908	9 600
0.51 to 0.75	3 610	2 009	15 773	8 239	18 152	2 287	4 269	25 223	167	25 056	14 826	3 695	3 039
0.76 to 1.00	2 988	1 424	12 739	6 505	14 127	1 731	2 574	18 273	124	18 149	10 459	2 966	2 283
1.01 to 1.50	668	437	4 437	1 605	4 455	541	520	5 296	24	5 272	2 859	992	581
1.51 or more	161	123	1 228	434	1 083	158	143	1 913	15	1 898	1 145	241	167
Complete plumbing for exclusive use	**63 659**	**34 637**	**223 110**	**73 689**	**292 762**	**44 824**	**29 816**	**261 030**	**3 662**	**257 368**	**185 549**	**65 314**	**49 187**
Owner-occupied housing units	**45 467**	**25 720**	**143 712**	**43 168**	**200 598**	**34 184**	**16 207**	**153 397**	**3 026**	**150 371**	**109 051**	**48 180**	**33 937**
1.00 or less	44 396	25 102	140 027	41 660	196 340	33 242	15 658	150 282	2 922	147 360	106 973	46 958	33 080
1.01 to 1.50	940	541	3 198	1 267	3 735	788	456	2 539	92	2 447	1 732	1 054	716
1.51 or more	131	77	487	241	523	154	93	576	12	564	346	168	141
Renter-occupied housing units	**18 192**	**8 917**	**79 398**	**30 521**	**92 164**	**10 640**	**13 609**	**107 633**	**636**	**106 997**	**76 498**	**17 134**	**15 250**
1.00 or less	17 499	8 461	74 091	28 591	87 009	10 018	12 986	100 908	608	100 300	72 920	15 998	14 561
1.01 to 1.50	565	363	4 224	1 519	4 190	491	493	4 979	19	4 960	2 596	936	546
1.51 or more	128	93	1 083	411	965	131	130	1 746	9	1 737	982	200	143

Table 19. **Utilization Characteristics for Areas and Places: 1980**—Con.

[For meaning of symbols, see Introduction. For definitions of terms, see appendixes A and B]

SCSA's SMSA's Urbanized Areas Places of 50,000 or More and Central Cities of SMSA's	Urbanized areas													
	Asheville, N.C.	Burlington, N.C.	Charlotte, N.C.	Concord, N.C.	Durham, N.C.	Fayetteville, N.C.	Gastonia, N.C.	Goldsboro, N.C.	Greensboro, N.C.	Hickory, N.C.	High Point, N.C.	Jacksonville, N.C.	Raleigh, N.C.	Winston-Salem, N.C.
ROOMS														
Year-round housing units	**42 267**	**25 953**	**136 226**	**28 299**	**60 205**	**70 220**	**39 546**	**20 265**	**65 854**	**23 968**	**38 177**	**18 521**	**78 698**	**35 291**	**68 694**
1 room	495	79	1 596	144	707	233	145	167	752	141	259	52	1 192	147	300
2 rooms	1 234	289	2 754	243	1 825	1 451	467	307	1 300	300	555	422	2 307	716	1 553
3 rooms	3 523	2 078	11 705	2 287	8 696	5 482	2 632	1 349	5 337	1 613	3 248	1 184	7 315	2 720	6 539
4 rooms	9 473	6 312	29 434	7 944	15 538	14 574	11 341	4 960	15 791	5 914	9 656	4 954	16 949	6 764	15 324
5 rooms	11 418	7 578	31 449	8 737	13 716	20 210	12 158	5 762	15 919	6 287	10 894	4 373	15 702	8 860	17 194
6 rooms	8 288	4 980	24 875	5 402	8 660	14 456	7 057	4 418	11 708	4 502	6 681	3 875	12 719	8 181	12 468
7 rooms	3 936	2 333	15 935	1 899	4 824	8 348	3 078	1 899	7 207	2 374	3 404	2 079	9 059	4 398	6 984
8 or more rooms	3 900	2 304	18 478	1 643	6 239	5 466	2 668	1 403	7 840	2 837	3 480	1 582	13 455	3 505	8 332
Median	5.1	5.1	5.2	4.9	4.7	5.2	4.9	5.1	5.1	5.1	5.0	5.1	5.2	5.3	5.1
Owner-occupied housing units	**25 813**	**16 803**	**74 067**	**17 753**	**25 203**	**35 468**	**24 107**	**9 730**	**34 916**	**15 451**	**21 445**	**7 562**	**41 068**	**20 321**	**37 598**
1 room	29	9	53	10	33	34	24	10	16	8	15	5	26	20	20
2 rooms	117	34	124	53	109	132	41	16	35	42	51	22	65	78	66
3 rooms	567	297	745	390	356	661	441	173	257	284	278	140	367	389	442
4 rooms	4 083	2 650	4 586	3 556	2 345	2 723	4 268	1 020	2 838	2 192	2 972	633	2 466	1 859	3 836
5 rooms	7 801	5 586	18 509	6 308	6 751	10 379	8 487	2 955	9 311	4 606	7 042	1 978	7 693	4 894	10 121
6 rooms	6 469	4 089	18 874	4 334	5 981	10 136	5 727	2 771	8 910	3 675	5 072	2 296	9 663	6 118	9 472
7 rooms	3 365	2 061	14 163	1 650	3 995	6 764	2 734	1 544	6 374	2 132	2 928	1 356	8 131	3 842	6 038
8 or more rooms	3 382	2 077	17 013	1 452	5 633	4 639	2 385	1 241	7 175	2 512	3 087	1 132	12 657	3 121	7 603
Median	5.5	5.5	6.2	5.3	6.0	5.9	5.4	5.7	6.1	5.7	5.6	5.9	6.5	6.0	6.0
Renter-occupied housing units	**13 810**	**7 900**	**55 027**	**8 985**	**32 290**	**29 350**	**13 729**	**9 250**	**27 510**	**7 357**	**14 815**	**9 459**	**33 192**	**12 248**	**27 137**
1 room	381	56	1 328	106	593	173	92	134	410	109	229	37	1 075	106	229
2 rooms	956	213	2 449	160	1 619	1 185	385	275	1 135	209	458	360	2 106	580	1 364
3 rooms	2 540	1 620	10 047	1 612	7 714	4 065	1 964	1 029	4 550	1 175	2 677	868	6 271	2 028	5 182
4 rooms	4 638	3 207	22 515	3 844	12 283	10 067	6 385	3 387	11 801	3 341	6 033	3 580	12 738	4 154	10 396
5 rooms	3 037	1 705	11 497	2 060	6 462	8 301	3 254	2 483	6 079	1 455	3 375	2 104	7 164	3 056	6 257
6 rooms	1 472	728	5 023	874	2 413	3 574	1 138	1 522	2 420	663	1 376	1 447	2 565	1 681	2 512
7 rooms	441	216	1 284	185	723	1 343	290	303	682	179	377	659	732	415	723
8 or more rooms	345	155	884	144	483	642	221	117	433	226	290	404	541	228	474
Median	4.2	4.1	4.1	4.2	4.0	4.4	4.2	4.4	4.1	4.2	4.2	4.5	4.1	4.3	4.2
Vacant for sale only housing units	**315**	**243**	**1 626**	**204**	**329**	**985**	**268**	**162**	**571**	**195**	**345**	**228**	**792**	**350**	**749**
1 to 3 rooms	31	8	45	21	18	23	5	1	10	7	6	5	7	11	21
4 and 5 rooms	122	118	596	90	131	444	125	77	201	82	176	110	277	161	309
6 and 7 rooms	127	84	648	77	123	404	120	66	235	68	122	87	350	141	282
8 or more rooms	35	33	337	16	57	114	18	18	125	38	41	26	158	37	137
Median	5.5	5.4	6.0	5.3	5.7	5.6	5.5	5.6	6.0	5.7	5.4	5.5	6.0	5.5	5.8
Vacant for rent housing units	**964**	**495**	**3 193**	**503**	**1 549**	**2 874**	**887**	**760**	**1 821**	**431**	**883**	**704**	**2 584**	**1 127**	**1 861**
1 room	61	6	155	16	67	23	12	18	294	9	8	3	62	13	37
2 rooms	77	21	115	15	42	86	19	12	56	28	28	24	81	38	65
3 rooms	213	73	629	85	471	572	153	109	351	91	186	88	509	153	618
4 rooms	352	228	1 468	227	639	1 256	456	409	780	186	422	434	1 335	365	631
5 rooms	167	113	580	109	237	661	172	156	228	69	176	96	453	414	316
6 or more rooms	94	54	246	51	93	276	75	56	112	48	63	59	144	144	194
Median	3.9	4.1	4.0	4.1	3.8	4.1	4.1	4.1	3.8	4.0	4.0	4.0	4.0	4.5	3.8
PERSONS IN UNIT														
Owner-occupied housing units	**25 813**	**16 803**	**74 067**	**17 753**	**25 203**	**35 468**	**24 107**	**9 730**	**34 916**	**15 451**	**21 445**	**7 562**	**41 068**	**20 321**	**37 598**
1 person	4 980	2 823	10 691	3 307	4 378	4 362	3 768	1 382	5 646	2 443	3 391	835	5 212	3 171	6 582
2 persons	9 405	5 997	23 942	6 563	9 147	9 861	8 204	3 054	12 096	5 267	7 621	2 153	13 485	6 734	13 224
3 persons	4 893	3 575	15 449	3 370	4 939	8 127	5 034	2 126	7 095	3 308	4 442	1 824	9 084	4 142	7 769
4 persons	3 965	2 748	14 511	2 767	4 262	7 475	4 250	1 869	6 448	2 813	3 612	1 660	8 731	3 846	6 186
5 persons	1 674	1 061	6 074	1 116	1 598	3 473	1 786	799	2 340	1 121	1 527	694	3 053	1 604	2 478
6 persons	607	363	2 104	384	560	1 358	698	316	794	332	532	251	1 006	528	821
7 persons	200	171	1 033	185	242	609	298	140	354	114	246	100	373	224	377
8 or more persons	89	65	263	61	77	203	69	44	143	53	74	45	124	72	161
Median	2.34	2.43	2.66	2.35	2.40	2.93	2.52	2.70	2.48	2.50	2.46	2.93	2.70	2.56	2.42
Renter-occupied housing units	**13 810**	**7 900**	**55 027**	**8 985**	**32 290**	**29 350**	**13 729**	**9 250**	**27 510**	**7 357**	**14 815**	**9 459**	**33 192**	**12 248**	**27 137**
1 person	5 395	2 662	19 907	2 461	11 740	5 943	3 592	2 295	10 053	2 321	4 416	1 265	12 657	4 147	10 672
2 persons	3 985	2 284	16 198	2 616	10 814	7 979	3 709	2 384	8 273	2 127	4 057	2 610	10 972	3 738	7 567
3 persons	2 014	1 347	8 401	1 626	4 752	6 694	2 578	1 842	4 157	1 333	2 676	2 454	4 897	1 962	3 854
4 persons	1 304	850	5 531	1 188	2 623	5 107	1 914	1 529	2 634	906	1 883	1 842	2 698	1 260	2 486
5 persons	658	422	2 598	639	1 174	2 221	1 052	712	1 204	377	961	792	1 155	609	1 278
6 persons	273	190	1 276	278	570	865	523	260	618	175	459	315	464	304	628
7 persons	129	98	855	140	427	423	287	157	395	77	249	135	246	180	429
8 or more persons	52	47	261	37	190	118	74	71	176	41	114	46	103	48	223
Median	1.88	2.06	1.97	2.28	1.91	2.61	2.38	2.48	1.95	2.14	2.24	2.85	1.86	2.03	1.88
PERSONS PER ROOM														
Owner-occupied housing units	**25 813**	**16 803**	**74 067**	**17 753**	**25 203**	**35 468**	**24 107**	**9 730**	**34 916**	**15 451**	**21 445**	**7 562**	**41 068**	**20 321**	**37 598**
0.50 or less	17 855	11 203	51 716	11 641	18 666	20 558	14 927	5 979	24 932	10 233	14 334	4 525	30 288	13 691	27 397
0.51 to 0.75	4 662	3 332	14 042	3 396	4 181	8 522	5 033	2 181	6 409	3 148	4 185	1 843	7 645	4 135	6 316
0.76 to 1.00	2 760	1 868	6 761	2 210	1 917	5 222	3 350	1 311	2 955	1 744	2 453	1 015	2 663	2 132	3 241
1.01 to 1.50	460	337	1 328	438	347	959	708	220	530	269	411	147	394	308	560
1.51 or more	76	63	220	68	92	207	89	39	90	57	62	32	78	55	84
Renter-occupied housing units	**13 810**	**7 900**	**55 027**	**8 985**	**32 290**	**29 350**	**13 729**	**9 250**	**27 510**	**7 357**	**14 815**	**9 459**	**33 192**	**12 248**	**27 137**
0.50 or less	8 798	4 717	33 747	4 741	20 309	13 444	6 945	4 667	17 484	4 296	7 942	4 016	21 694	7 706	17 566
0.51 to 0.75	2 454	1 660	10 181	1 906	6 316	7 899	2 946	2 122	4 921	1 477	3 195	3 098	5 790	2 310	4 635
0.76 to 1.00	2 034	1 096	7 801	1 600	4 051	6 137	2 581	1 907	3 647	1 148	2 642	1 905	4 273	1 698	3 448
1.01 to 1.50	414	333	2 513	605	1 213	1 467	1 043	425	1 174	341	820	340	925	430	1 179
1.51 or more	110	94	785	133	401	403	214	129	284	95	216	100	510	104	309
Complete plumbing for exclusive use	**39 106**	**24 191**	**128 205**	**26 285**	**56 990**	**64 257**	**37 243**	**18 695**	**62 043**	**22 574**	**35 820**	**16 887**	**73 727**	**32 298**	**64 285**
Owner-occupied housing units	**25 595**	**16 559**	**73 923**	**17 579**	**25 087**	**35 277**	**23 883**	**9 660**	**34 849**	**15 350**	**21 319**	**7 517**	**40 987**	**20 216**	**37 502**
1.00 or less	25 079	16 188	72 391	17 087	24 656	34 136	23 101	9 406	34 239	15 032	20 851	7 349	40 524	19 869	36 863
1.01 to 1.50	444	318	1 318	427	341	945	696	218	522	265	408	138	390	300	556
1.51 or more	72	53	214	65	90	196	86	36	88	53	60	30	73	47	83
Renter-occupied housing units	**13 511**	**7 632**	**54 282**	**8 706**	**31 903**	**28 980**	**13 360**	**9 035**	**27 194**	**7 224**	**14 501**	**9 370**	**32 740**	**12 082**	**26 783**
1.00 or less	13 009	7 241	51 087	8 017	30 334	27 153	12 159	8 503	25 769	6 808	13 502	8 944	31 355	11 568	25 332
1.01 to 1.50	396	306	2 465	578	1 190	1 434	1 009	410	1 153	324	801	331	906	416	1 157
1.51 or more	106	85	730	111	379	393	192	122	272	92	198	95	479	98	294

Table 19. **Utilization Characteristics for Areas and Places: 1980**—Con.

[For meaning of symbols, see Introduction. For definitions of terms, see appendixes A and B]

SCSA's
SMSA's
Urbanized Areas
Places of 50,000 or More and Central Cities of SMSA's

	Places														
	Asheville city	Burlington city	Charlotte city	Concord city	Durham city	Fayetteville city	Gastonia city	Greensboro city	Hickory city[1]	High Point city	Jacksonville city	Raleigh city	Salisbury city	Wilmington city	Winston-Salem city
ROOMS															
Year-round housing units	**23 163**	**15 044**	**124 006**	**6 817**	**39 757**	**23 037**	**17 807**	**59 824**	**8 620**	**24 297**	**6 660**	**57 859**	**8 818**	**19 203**	**53 561**
1 room	432	33	1 575	57	390	105	59	724	99	227	22	1 124	46	88	285
2 rooms	931	164	2 706	79	1 034	500	256	1 188	182	398	165	2 106	180	534	1 328
3 rooms	2 214	1 306	11 422	765	6 192	2 112	1 281	4 718	868	2 289	438	6 335	757	2 102	5 852
4 rooms	4 570	3 586	27 846	1 424	10 154	5 241	4 866	14 436	2 381	6 083	1 597	13 527	1 933	4 538	12 663
5 rooms	5 989	4 290	28 840	1 794	9 767	5 398	5 062	14 935	1 729	6 943	1 432	11 222	2 160	5 022	13 311
6 rooms	4 643	2 877	21 763	1 336	6 190	4 164	3 187	10 666	1 364	4 046	1 481	8 604	1 710	3 756	9 148
7 rooms	2 145	1 328	13 575	593	2 906	2 936	1 608	6 174	765	2 111	839	6 038	934	1 543	4 775
8 or more rooms	2 239	1 460	16 279	769	3 124	2 581	1 488	6 983	1 232	2 200	686	8 903	1 098	1 620	6 199
Median	5.1	5.1	5.1	5.1	4.7	5.2	5.0	5.1	5.0	5.0	5.3	5.0	5.2	5.0	5.0
Owner-occupied housing units	**13 161**	**9 348**	**64 481**	**4 019**	**15 964**	**11 865**	**10 117**	**31 568**	**4 290**	**12 719**	**3 540**	**26 670**	**4 909**	**8 214**	**26 405**
1 room	19	3	47	1	15	7	6	14	3	10	–	15	1	4	15
2 rooms	49	12	113	4	23	27	13	27	16	32	3	40	8	26	46
3 rooms	232	135	630	61	220	165	140	231	82	176	40	235	70	189	295
4 rooms	1 635	1 384	3 802	540	1 505	844	1 425	2 610	565	1 669	188	1 575	462	862	2 760
5 rooms	3 872	3 008	16 543	1 180	5 086	2 795	3 222	8 800	964	4 229	808	4 877	1 304	2 150	7 111
6 rooms	3 606	2 305	16 262	1 011	4 107	3 130	2 531	8 077	938	2 894	1 160	6 267	1 321	2 382	6 555
7 rooms	1 808	1 164	12 064	522	2 289	2 563	1 426	5 425	652	1 772	722	5 357	786	1 246	4 022
8 or more rooms	1 940	1 337	15 020	700	2 719	2 334	1 354	6 384	1 070	1 937	619	8 304	957	1 355	5 601
Median	5.7	5.6	6.2	5.7	5.8	6.2	5.6	6.0	6.0	5.6	6.1	6.6	6.0	5.9	6.0
Renter-occupied housing units	**8 660**	**5 019**	**53 336**	**2 352**	**22 012**	**9 681**	**7 078**	**25 134**	**3 874**	**10 376**	**2 568**	**28 181**	**3 489**	**9 204**	**23 933**
1 room	343	25	1 321	48	316	96	51	387	86	207	15	1 028	40	77	225
2 rooms	776	134	2 415	67	978	439	239	1 033	145	338	138	1 940	154	485	1 194
3 rooms	1 733	1 085	9 906	594	5 516	1 696	1 059	4 009	718	1 913	314	5 589	635	1 706	4 739
4 rooms	2 633	1 951	21 843	803	8 119	3 955	3 238	10 782	1 687	4 039	1 175	10 745	1 348	3 223	9 030
5 rooms	1 830	1 126	11 056	488	4 332	2 208	1 657	5 652	683	2 407	518	5 841	769	2 211	5 537
6 rooms	873	482	4 770	254	1 877	852	563	2 270	351	1 008	267	2 037	329	1 145	2 211
7 rooms	267	138	1 192	51	552	282	158	622	84	266	93	567	113	220	592
8 or more rooms	205	78	833	47	322	153	113	379	120	198	48	434	101	137	405
Median	4.1	4.1	4.1	4.1	4.0	4.2	4.2	4.2	4.1	4.2	4.2	4.0	4.2	4.2	4.1
Vacant for sale only housing units	**140**	**137**	**1 195**	**61**	**184**	**274**	**124**	**496**	**77**	**246**	**92**	**464**	**57**	**157**	**479**
1 to 3 rooms	11	2	36	12	5	13	2	7	3	5	3	6	2	6	14
4 and 5 rooms	67	70	477	18	89	92	52	196	28	123	50	161	21	65	192
6 and 7 rooms	39	41	438	23	58	111	61	174	30	89	32	203	21	61	183
8 or more rooms	23	24	244	8	32	58	9	119	16	29	7	94	13	25	90
Median	5.3	5.4	5.8	5.5	5.5	6.0	5.7	5.9	5.9	5.4	5.1	6.0	6.0	5.7	5.8
Vacant for rent housing units	**510**	**293**	**3 047**	**142**	**1 008**	**810**	**325**	**1 660**	**195**	**573**	**226**	**1 781**	**193**	**761**	**1 623**
1 room	49	3	155	8	56	2	2	293	7	6	3	55	3	5	37
2 rooms	56	12	114	7	23	19	1	56	14	14	13	78	12	11	50
3 rooms	137	48	622	15	352	192	64	310	45	129	35	380	39	103	545
4 rooms	134	127	1 416	37	353	309	139	690	58	246	117	930	81	206	535
5 rooms	79	71	528	43	146	212	82	203	39	127	44	248	37	341	284
6 or more rooms	55	32	212	32	78	76	37	108	32	51	14	90	21	95	172
Median	3.6	4.2	3.9	4.6	3.7	4.1	4.2	3.7	4.0	4.1	4.0	3.9	4.0	4.7	3.8
PERSONS IN UNIT															
Owner-occupied housing units	**13 161**	**9 348**	**64 481**	**4 019**	**15 964**	**11 865**	**10 117**	**31 568**	**4 290**	**12 719**	**3 540**	**26 670**	**4 909**	**8 214**	**26 405**
1 person	2 847	1 640	9 671	806	3 031	1 942	1 631	5 255	921	2 153	422	3 902	1 110	1 828	5 207
2 persons	4 929	3 491	21 080	1 558	6 182	3 844	3 569	11 055	1 635	4 578	1 124	9 218	1 941	3 058	9 542
3 persons	2 377	1 916	13 292	694	2 994	2 503	2 044	6 333	771	2 546	855	5 573	830	1 431	5 089
4 persons	1 751	1 446	12 180	572	2 253	2 079	1 721	5 611	612	2 015	727	5 127	614	1 076	3 819
5 persons	792	554	5 196	244	895	864	698	2 118	237	892	283	1 872	262	485	1 688
6 persons	297	176	1 868	92	362	387	294	732	70	313	85	646	90	191	621
7 persons	112	90	948	40	176	178	137	332	26	172	27	244	46	109	311
8 or more persons	56	35	246	13	71	68	23	132	18	50	17	88	16	36	128
Median	2.26	2.37	2.61	2.27	2.30	2.56	2.46	2.45	2.25	2.42	2.76	2.54	2.19	2.25	2.34
Renter-occupied housing units	**8 660**	**5 019**	**53 336**	**2 352**	**22 012**	**9 681**	**7 078**	**25 134**	**3 874**	**10 376**	**2 568**	**28 181**	**3 489**	**9 204**	**23 933**
1 person	3 865	1 760	19 554	794	7 973	3 100	2 080	9 049	1 458	3 290	638	11 116	1 360	3 350	9 530
2 persons	2 322	1 398	15 648	674	6 816	2 925	1 870	7 468	1 142	2 749	857	9 233	950	2 722	6 524
3 persons	1 059	838	8 046	354	3 195	1 731	1 287	3 836	590	1 779	559	4 031	510	1 389	3 317
4 persons	724	539	5 278	267	1 971	1 040	912	2 477	380	1 301	318	2 134	342	895	2 190
5 persons	387	252	2 488	147	996	461	506	1 139	161	670	108	943	170	429	1 158
6 persons	182	132	1 230	64	513	241	235	604	81	328	55	402	79	227	584
7 persons	87	72	835	45	378	133	151	387	38	176	25	224	47	150	413
8 or more persons	34	28	257	7	170	50	37	174	24	83	8	98	31	42	217
Median	1.70	2.04	1.95	2.07	1.94	2.10	2.28	1.97	1.92	2.19	2.25	1.82	1.90	1.96	1.87
PERSONS PER ROOM															
Owner-occupied housing units	**13 161**	**9 348**	**64 481**	**4 019**	**15 964**	**11 865**	**10 117**	**31 568**	**4 290**	**12 719**	**3 540**	**26 670**	**4 909**	**8 214**	**26 405**
0.50 or less	9 633	6 518	45 411	2 962	11 739	8 263	6 720	22 593	3 343	8 688	2 379	20 336	3 841	6 187	19 837
0.51 to 0.75	2 111	1 746	11 731	633	2 487	2 254	1 984	5 604	612	2 366	796	4 457	706	1 181	3 946
0.76 to 1.00	1 177	892	5 897	333	1 377	1 052	1 135	2 776	270	1 382	310	1 525	297	688	2 107
1.01 to 1.50	201	165	1 234	80	282	249	247	509	47	246	47	285	52	136	446
1.51 or more	39	27	208	11	79	47	31	86	18	37	8	67	13	22	69
Renter-occupied housing units	**8 660**	**5 019**	**53 336**	**2 352**	**22 012**	**9 681**	**7 078**	**25 134**	**3 874**	**10 376**	**2 568**	**28 181**	**3 489**	**9 204**	**23 933**
0.50 or less	5 648	3 027	32 821	1 323	13 299	5 633	3 760	15 763	2 452	5 657	1 432	18 463	2 222	5 856	15 384
0.51 to 0.75	1 360	1 033	9 749	449	4 299	2 014	1 476	4 512	704	2 114	633	4 765	615	1 624	4 025
0.76 to 1.00	1 329	686	7 554	383	3 010	1 458	1 263	3 444	511	1 907	371	3 643	458	1 282	3 131
1.01 to 1.50	251	214	2 441	163	1 077	451	486	1 140	153	562	101	829	150	357	1 094
1.51 or more	72	59	771	34	327	125	93	275	54	136	31	481	44	85	299
Complete plumbing for exclusive use	**21 570**	**14 221**	**117 014**	**6 279**	**37 669**	**21 352**	**17 037**	**56 375**	**8 095**	**22 862**	**6 070**	**54 417**	**8 293**	**17 243**	**49 977**
Owner-occupied housing units	**13 091**	**9 292**	**64 375**	**3 989**	**15 893**	**11 803**	**10 061**	**31 525**	**4 268**	**12 660**	**3 537**	**26 632**	**4 888**	**8 173**	**26 350**
1.00 or less	12 856	9 109	62 943	3 899	15 539	11 511	9 786	30 936	4 205	12 377	3 483	26 283	4 825	8 022	25 836
1.01 to 1.50	197	159	1 230	79	277	246	244	505	47	246	46	284	51	130	445
1.51 or more	38	24	202	11	77	46	31	84	16	37	8	65	12	21	69
Renter-occupied housing units	**8 479**	**4 929**	**52 639**	**2 290**	**21 776**	**9 549**	**6 976**	**24 850**	**3 827**	**10 202**	**2 533**	**27 785**	**3 405**	**9 070**	**23 627**
1.00 or less	8 165	4 668	49 527	2 103	20 405	8 989	6 413	23 465	3 626	9 528	2 406	26 517	3 220	8 646	22 267
1.01 to 1.50	244	206	2 396	159	1 060	439	477	1 121	148	548	98	815	147	344	1 075
1.51 or more	70	55	716	28	311	121	86	264	53	126	29	453	38	80	285

[1]Includes that portion of the city in Burke County (25 housing units) which is outside the Hickory SMSA.

Table 20. Financial Characteristics for Areas and Places: 1980

[For meaning of symbols, see Introduction. For definitions of terms, see appendixes A and B]

SCSA's SMSA's Urbanized Areas Places of 50,000 or More and Central Cities of SMSA's	SMSA's												
								Norfolk–Virginia Beach–Portsmouth, Va.–N.C.					
	Asheville, N.C.	Burlington, N.C.	Charlotte–Gastonia, N.C.	Fayetteville, N.C.	Greensboro–Winston-Salem–High Point, N.C.	Hickory, N.C.	Jacksonville, N.C.	Total	North Carolina (pt.)	Virginia (pt.)	Raleigh–Durham, N.C.	Salisbury–Concord, N.C.	Wilmington, N.C.
CONDOMINIUM HOUSING UNITS													
Year-round condominium housing units	**401**	**124**	**4 003**	**651**	**3 681**	**144**	**262**	**3 320**	**–**	**3 320**	**2 926**	**176**	**438**
Owner-occupied condominium housing units	167	25	2 718	117	2 509	97	54	1 298	–	1 298	1 654	89	216
Renter-occupied condominium housing units	183	85	906	497	767	31	177	1 583	–	1 583	944	71	190
VALUE													
Specified owner-occupied housing units	**33 102**	**20 341**	**119 355**	**35 265**	**157 928**	**25 655**	**11 592**	**135 048**	**1 758**	**133 290**	**87 708**	**36 931**	**26 683**
Less than $10,000	2 185	1 164	3 947	1 275	4 765	1 073	621	1 676	171	1 505	1 925	2 355	1 651
$10,000 to $14,999	2 290	1 489	5 103	1 538	7 164	1 392	532	2 349	149	2 200	2 576	2 772	1 603
$15,000 to $19,999	2 578	1 936	7 266	2 001	10 875	1 784	667	3 711	141	3 570	3 664	3 456	1 897
$20,000 to $24,999	3 167	2 357	9 302	3 281	13 889	2 340	1 059	6 195	149	6 046	5 107	4 009	2 404
$25,000 to $29,999	2 802	2 049	9 512	4 413	14 264	2 487	1 321	9 131	146	8 985	5 192	3 601	2 420
$30,000 to $34,999	3 111	2 097	10 540	4 991	14 897	2 907	1 694	12 463	156	12 307	6 213	3 538	2 913
$35,000 to $39,999	2 672	1 715	9 872	4 205	14 135	2 521	1 366	14 201	135	14 066	6 087	3 157	2 465
$40,000 to $49,999	4 667	2 687	17 702	6 042	24 735	3 982	2 125	26 723	240	26 483	12 656	5 329	3 992
$50,000 to $59,999	3 327	1 819	13 699	3 444	18 133	2 674	978	19 248	182	19 066	12 689	3 350	2 520
$60,000 to $79,999	3 954	1 941	17 556	2 798	20 581	2 707	820	22 727	173	22 554	18 311	3 550	2 769
$80,000 to $99,999	1 258	608	7 230	693	7 335	887	211	8 325	60	8 265	7 011	1 096	1 015
$100,000 to $149,999	771	379	5 684	430	5 333	640	158	6 001	47	5 954	4 804	562	714
$150,000 to $199,999	189	77	1 269	103	1 122	159	21	1 400	6	1 394	1 005	84	218
$200,000 or more	131	23	673	51	700	102	19	898	3	895	468	72	102
Median	$35 800	$32 800	$42 200	$35 200	$39 600	$36 700	$34 700	$46 500	$33 900	$46 600	$50 300	$33 200	$35 900
Owner-occupied condominium housing units	**167**	**25**	**2 718**	**117**	**2 509**	**97**	**54**	**1 298**	**–**	**1 298**	**1 654**	**89**	**216**
Less than $10,000	–	–	3	2	–	–	–	2	–	2	–	–	24
$10,000 to $14,999	–	–	4	1	–	–	–	5	–	5	–	–	3
$15,000 to $19,999	–	–	4	–	3	–	–	16	–	16	1	2	2
$20,000 to $24,999	–	–	38	2	28	–	–	21	–	21	6	7	1
$25,000 to $29,999	2	–	124	6	147	–	1	43	–	43	8	13	–
$30,000 to $34,999	5	–	197	23	172	1	13	69	–	69	29	22	–
$35,000 to $39,999	4	1	247	38	296	7	30	117	–	117	111	19	5
$40,000 to $49,999	27	21	613	25	873	38	9	176	–	176	477	23	51
$50,000 to $59,999	32	3	494	17	511	31	–	114	–	114	443	–	35
$60,000 to $79,999	25	–	558	2	278	20	1	338	–	338	475	1	52
$80,000 to $99,999	34	–	231	1	142	–	–	148	–	148	78	2	23
$100,000 to $149,999	37	–	148	–	54	–	–	188	–	188	22	–	19
$150,000 to $199,999	1	–	34	–	2	–	–	41	–	41	4	–	1
$200,000 or more	–	–	23	–	3	–	–	20	–	20	–	–	–
Median	$68 800	$45 700	$52 200	$38 200	$46 600	$50 700	$37 200	$66 000	–	$66 000	$53 800	$35 100	$55 700
PRICE ASKED													
Specified vacant for sale only housing units	**399**	**291**	**2 350**	**1 041**	**2 648**	**329**	**325**	**2 690**	**26**	**2 664**	**1 439**	**598**	**634**
Less than $10,000	26	28	69	40	106	21	14	30	1	29	35	55	30
$10,000 to $14,999	14	25	76	32	83	17	10	45	1	44	43	23	37
$15,000 to $19,999	29	23	98	59	168	22	19	73	2	71	56	36	41
$20,000 to $24,999	29	13	86	95	193	26	23	97	2	95	73	39	61
$25,000 to $29,999	30	19	117	179	226	20	40	215	4	211	68	58	49
$30,000 to $34,999	24	21	123	113	177	37	44	149	4	145	64	46	56
$35,000 to $39,999	31	24	94	82	159	31	34	200	1	199	53	41	44
$40,000 to $49,999	46	42	352	175	373	47	69	395	2	393	127	89	100
$50,000 to $59,999	58	33	360	141	309	37	37	430	2	428	191	35	75
$60,000 to $79,999	82	45	527	85	492	34	33	600	6	594	406	120	67
$80,000 to $99,999	21	10	191	33	211	28	2	213	1	212	165	37	44
$100,000 to $149,999	8	7	220	5	116	7	–	173	–	173	136	18	25
$150,000 to $199,999	1	1	22	1	19	1	–	46	–	46	20	1	1
$200,000 or more	–	–	15	1	16	1	–	24	–	24	2	–	4
Median	$43 100	$38 400	$54 100	$35 200	$45 200	$38 500	$36 800	$53 300	$33 800	$53 400	$60 400	$40 100	$39 900
CONTRACT RENT													
Specified renter-occupied housing units	**17 212**	**8 759**	**76 597**	**29 515**	**87 789**	**10 226**	**12 764**	**103 922**	**648**	**103 274**	**73 634**	**16 456**	**14 561**
Less than $50	1 415	763	4 114	1 171	4 247	593	227	2 701	60	2 641	2 821	3 222	1 058
$50 to $59	713	415	2 225	572	2 552	415	139	2 021	19	2 002	1 347	947	685
$60 to $79	1 279	930	5 412	1 419	6 807	966	388	4 477	52	4 425	3 514	1 902	1 129
$80 to $99	949	839	5 420	1 433	7 021	742	556	4 824	15	4 809	4 407	1 229	856
$100 to $119	1 647	990	7 000	2 079	9 089	1 250	769	7 717	65	7 652	4 873	1 570	1 243
$120 to $149	2 198	1 158	9 573	4 309	12 673	1 497	2 721	9 546	105	9 441	7 081	1 961	1 562
$150 to $169	2 007	850	6 788	3 626	10 419	1 101	1 678	10 144	72	10 072	6 624	1 553	1 327
$170 to $199	1 654	755	7 080	4 218	10 071	1 058	1 439	13 595	37	13 558	9 092	1 201	1 738
$200 to $249	2 067	854	12 966	6 229	11 280	1 088	2 360	21 662	33	21 629	14 386	982	2 432
$250 to $299	1 000	342	7 757	1 707	5 647	426	765	14 192	13	14 179	10 387	352	913
$300 to $349	253	115	2 674	504	2 027	127	239	5 492	4	5 488	4 070	121	259
$350 to $399	136	24	1 505	181	681	26	111	2 417	1	2 416	1 574	48	135
$400 to $499	81	13	864	66	401	14	52	1 167	–	1 167	771	36	94
$500 or more	53	11	218	13	134	6	6	411	–	411	229	7	49
No cash rent	1 760	700	3 001	1 988	4 740	917	1 314	3 556	172	3 384	2 458	1 325	1 081
Median	$140	$122	$158	$165	$147	$129	$159	$187	$125	$188	$184	$102	$153
RENT ASKED													
Specified vacant for rent housing units	**1 396**	**655**	**4 975**	**3 121**	**6 949**	**678**	**1 952**	**8 883**	**81**	**8 802**	**4 942**	**1 199**	**2 041**
Less than $50	96	50	234	247	279	41	28	81	10	71	111	151	73
$50 to $59	59	29	104	50	167	28	33	77	1	76	61	44	38
$60 to $79	118	60	274	176	534	61	83	290	8	282	162	120	69
$80 to $99	91	42	366	221	511	35	157	452	6	446	170	98	101
$100 to $119	153	80	387	423	663	100	253	484	8	476	253	176	334
$120 to $149	218	107	615	719	902	106	769	815	22	793	265	191	207
$150 to $169	227	51	483	480	729	81	265	1 184	11	1 173	291	159	213
$170 to $199	152	49	379	327	791	48	185	1 218	8	1 210	443	99	202
$200 to $249	171	102	919	345	1 465	119	113	1 720	4	1 716	834	100	297
$250 to $299	69	58	670	94	633	54	45	1 400	1	1 399	1 177	38	125
$300 to $349	24	22	232	25	162	5	11	652	2	650	780	11	26
$350 to $399	11	5	154	10	41	–	6	263	–	263	257	6	8
$400 to $499	2	–	123	3	62	–	2	139	–	139	127	6	43
$500 or more	5	–	35	1	10	–	2	108	–	108	11	–	305
Median	$143	$130	$172	$136	$159	$142	$134	$194	$128	$195	$243	$121	$168

Table 20. **Financial Characteristics for Areas and Places: 1980**—Con.

[For meaning of symbols, see Introduction. For definitions of terms, see appendixes A and B]

SCSA's / SMSA's / Urbanized Areas / Places of 50,000 or More and Central Cities of SMSA's	Urbanized areas														
	Asheville, N.C.	Burlington, N.C.	Charlotte, N.C.	Concord, N.C.	Durham, N.C.	Fayetteville, N.C.	Gastonia, N.C.	Goldsboro, N.C.	Greensboro, N.C.	Hickory, N.C.	High Point, N.C.	Jacksonville, N.C.	Raleigh, N.C.	Wilmington, N.C.	Winston-Salem, N.C.
CONDOMINIUM HOUSING UNITS															
Year-round condominium housing units	**297**	**106**	**3 780**	**112**	**955**	**651**	**153**	**82**	**1 600**	**144**	**397**	**217**	**1 762**	**407**	**1 176**
Owner-occupied condominium housing units	72	25	2 654	52	449	117	34	1	1 131	97	197	54	1 057	203	822
Renter-occupied condominium housing units	177	71	773	48	469	497	101	81	320	31	149	162	425	184	217
VALUE															
Specified owner-occupied housing units	**21 375**	**14 783**	**64 566**	**15 230**	**21 913**	**30 230**	**21 226**	**8 020**	**30 875**	**13 279**	**18 978**	**6 227**	**36 107**	**17 270**	**32 731**
Less than $10,000	1 226	784	826	1 121	440	780	1 631	296	280	423	693	103	312	927	582
$10,000 to $14,999	1 491	1 081	1 651	1 346	856	1 071	1 891	352	647	679	1 263	108	588	938	1 429
$15,000 to $19,999	1 793	1 527	2 990	1 751	1 320	1 547	2 257	518	1 461	942	1 946	241	943	1 167	2 394
$20,000 to $24,999	2 214	1 796	4 194	1 988	1 783	2 747	2 506	751	2 161	1 250	2 261	511	1 399	1 519	2 912
$25,000 to $29,999	1 994	1 595	4 670	1 649	1 751	3 902	2 240	814	2 726	1 272	2 101	706	1 556	1 533	3 047
$30,000 to $34,999	2 152	1 564	5 237	1 547	1 877	4 487	2 207	969	2 891	1 445	1 790	1 034	2 049	1 834	3 060
$35,000 to $39,999	1 855	1 260	4 991	1 250	1 731	3 783	1 827	811	2 876	1 223	1 533	854	2 118	1 595	2 818
$40,000 to $49,999	2 879	1 915	10 005	1 934	2 936	5 409	2 517	1 375	4 878	2 014	2 473	1 341	5 126	2 779	5 081
$50,000 to $59,999	1 893	1 232	8 172	1 094	2 414	2 975	1 659	914	3 799	1 364	1 750	595	6 178	1 736	3 430
$60,000 to $79,999	2 312	1 259	11 346	961	3 450	2 405	1 597	813	4 825	1 480	1 758	501	9 820	1 806	4 279
$80,000 to $99,999	775	421	5 212	327	1 686	594	421	243	2 069	546	735	122	3 257	714	1 656
$100,000 to $149,999	524	270	3 874	194	1 184	381	346	132	1 636	434	537	86	2 079	490	1 415
$150,000 to $199,999	154	61	922	37	328	98	68	25	399	122	84	12	446	159	359
$200,000 or more	113	18	476	31	157	51	59	7	227	85	54	13	236	73	269
Median	$34 600	$31 900	$47 700	$29 100	$43 800	$35 800	$30 200	$36 900	$44 700	$37 600	$33 400	$37 400	$56 000	$37 200	$40 200
Owner-occupied condominium housing units	**72**	**25**	**2 654**	**52**	**449**	**117**	**34**	**1**	**1 131**	**97**	**197**	**54**	**1 057**	**203**	**822**
Less than $10,000	–	–	3	–	–	2	–	1	–	–	–	–	–	24	–
$10,000 to $14,999	–	–	2	–	–	1	–	–	–	–	–	–	–	3	–
$15,000 to $19,999	–	–	4	–	–	–	–	–	–	–	3	–	1	2	–
$20,000 to $24,999	–	–	23	–	–	2	15	–	6	–	11	–	6	1	10
$25,000 to $29,999	2	–	108	1	–	6	16	–	86	–	5	1	6	–	50
$30,000 to $34,999	5	–	196	9	3	23	1	–	35	1	20	13	25	–	62
$35,000 to $39,999	4	1	246	18	13	38	1	–	51	7	26	30	89	3	102
$40,000 to $49,999	26	21	613	21	96	25	–	–	363	38	59	9	338	48	358
$50,000 to $59,999	27	3	490	–	106	17	–	–	300	31	11	–	287	32	157
$60,000 to $79,999	7	–	535	1	188	2	1	–	137	20	31	1	246	48	73
$80,000 to $99,999	–	–	229	2	35	1	–	–	109	–	17	–	41	22	9
$100,000 to $149,999	1	–	148	–	6	–	–	–	40	–	13	–	16	19	1
$150,000 to $199,999	–	–	34	–	2	–	–	–	2	–	–	–	2	1	–
$200,000 or more	–	–	23	–	–	–	–	–	2	–	1	–	–	–	–
Median	$49 400	$45 700	$52 300	$39 400	$60 600	$38 200	$25 500	10000—	$50 700	$50 700	$44 500	$37 200	$51 900	$55 900	$44 500
PRICE ASKED															
Specified vacant for sale only housing units	**240**	**217**	**1 327**	**189**	**274**	**920**	**260**	**152**	**448**	**169**	**260**	**184**	**533**	**300**	**597**
Less than $10,000	16	24	19	25	13	38	23	6	8	11	15	1	5	15	19
$10,000 to $14,999	12	19	43	13	11	27	11	7	8	8	10	2	4	19	14
$15,000 to $19,999	22	24	71	21	18	53	15	4	19	11	25	2	3	20	54
$20,000 to $24,999	15	14	27	13	19	85	29	23	21	11	33	9	20	30	47
$25,000 to $29,999	25	14	55	12	26	164	28	23	36	11	33	16	13	11	53
$30,000 to $34,999	10	16	52	7	21	102	33	12	15	17	20	36	11	29	50
$35,000 to $39,999	25	18	44	9	16	73	25	14	33	19	13	25	8	28	24
$40,000 to $49,999	33	28	221	39	32	157	32	16	59	19	29	42	46	57	62
$50,000 to $59,999	31	25	205	7	27	111	30	13	55	17	36	23	110	44	56
$60,000 to $79,999	40	23	322	30	54	73	31	21	96	21	22	26	201	26	123
$80,000 to $99,999	10	8	91	5	11	30	1	12	57	18	15	2	51	13	49
$100,000 to $149,999	1	3	144	7	17	5	2	1	34	5	8	–	54	5	28
$150,000 to $199,999	–	1	20	1	8	1	–	–	5	1	–	–	7	1	8
$200,000 or more	–	–	13	–	1	1	–	–	2	–	1	–	–	2	10
Median	$39 000	$34 200	$56 500	$36 900	$42 700	$34 600	$33 600	$35 400	$54 600	$39 100	$33 500	$40 200	$64 200	$39 600	$46 300
CONTRACT RENT															
Specified renter-occupied housing units	**13 174**	**7 558**	**52 505**	**8 620**	**31 124**	**27 999**	**13 093**	**8 633**	**26 265**	**7 154**	**14 164**	**8 702**	**31 611**	**11 449**	**25 744**
Less than $50	1 135	554	1 690	2 364	1 110	906	1 468	531	761	332	842	132	800	917	1 158
$50 to $59	561	344	1 117	553	465	481	660	409	485	297	526	60	359	599	647
$60 to $79	1 003	786	2 840	1 113	1 690	1 223	1 678	876	1 222	677	1 695	163	1 036	972	1 851
$80 to $99	781	742	3 316	622	2 036	1 308	1 388	716	1 709	531	1 809	357	1 780	730	1 900
$100 to $119	1 215	816	4 288	806	2 112	1 920	1 536	829	2 143	794	1 981	299	1 753	891	2 702
$120 to $149	1 699	1 001	6 172	978	3 161	4 081	1 731	1 390	3 446	1 004	2 385	1 428	2 590	1 134	3 776
$150 to $169	1 631	794	4 459	661	2 629	3 502	1 022	779	3 069	796	1 348	1 032	2 673	948	3 428
$170 to $199	1 359	784	5 203	418	4 671	4 288	946	958	3 437	877	860	1 070	3 337	1 441	3 548
$200 to $249	1 816	820	10 532	351	7 021	6 215	1 423	1 138	4 537	962	1 532	2 171	6 316	2 097	3 470
$250 to $299	754	319	7 010	117	3 940	1 676	344	271	3 034	374	441	692	5 851	815	1 706
$300 to $349	203	104	2 453	47	1 022	492	68	108	1 119	104	169	216	2 828	218	543
$350 to $399	108	19	1 399	15	331	171	31	34	388	19	26	107	1 097	116	154
$400 to $499	66	7	796	7	238	66	7	12	227	8	19	49	436	72	85
$500 or more	17	10	185	2	96	11	10	5	59	4	10	3	101	38	33
No cash rent	826	458	1 045	566	602	1 659	781	577	629	375	521	923	654	461	743
Median	$145	$126	$179	$80	$183	$168	$108	$131	$170	$140	$120	$183	$210	$155	$152
RENT ASKED															
Specified vacant for rent housing units	**950**	**494**	**3 185**	**500**	**1 537**	**2 856**	**887**	**754**	**1 814**	**428**	**882**	**684**	**2 570**	**1 124**	**1 856**
Less than $50	68	28	79	83	40	196	108	37	37	25	48	10	7	52	31
$50 to $59	35	25	54	27	20	43	28	19	23	15	21	20	12	28	27
$60 to $79	85	41	130	53	52	139	88	81	65	32	100	19	55	56	162
$80 to $99	54	38	251	35	84	185	79	53	76	18	125	74	41	73	127
$100 to $119	95	50	222	79	83	352	83	117	117	43	108	58	67	243	135
$120 to $149	152	76	249	85	77	684	186	218	171	65	123	203	68	110	220
$150 to $169	168	41	214	60	103	455	124	55	141	46	97	78	87	108	185
$170 to $199	95	39	237	26	244	320	53	55	210	30	35	97	88	141	246
$200 to $249	130	85	678	31	416	350	107	36	546	101	160	75	339	207	423
$250 to $299	39	53	591	11	317	94	20	71	279	50	54	29	798	82	220
$300 to $349	18	13	220	3	79	25	6	7	80	3	8	11	658	14	54
$350 to $399	7	5	121	1	9	9	5	5	20	–	–	6	240	1	14
$400 to $499	1	–	108	6	7	3	–	–	46	–	2	2	107	4	8
$500 or more	3	–	31	–	6	1	–	–	3	–	1	2	3	5	4
Median	$146	$138	$215	$110	$208	$140	$127	$126	$217	$155	$126	$143	$282	$150	$174

Table 20. **Financial Characteristics for Areas and Places: 1980**—Con.

[For meaning of symbols, see Introduction. For definitions of terms, see appendixes A and B]

SCSA's / SMSA's / Urbanized Areas / Places of 50,000 or More and Central Cities of SMSA's	Places														
	Asheville city	Burlington city	Charlotte city	Concord city	Durham city	Fayetteville city	Gastonia city	Greensboro city	Hickory city[1]	High Point city	Jacksonville city	Raleigh city	Salisbury city	Wilmington city	Winston-Salem city
CONDOMINIUM HOUSING UNITS															
Year-round condominium housing units	**168**	**93**	**3 479**	**67**	**544**	**194**	**110**	**1 295**	**41**	**375**	**–**	**1 312**	**64**	**228**	**1 021**
Owner-occupied condominium housing units	35	25	2 415	32	193	80	3	920	15	197	–	762	37	95	729
Renter-occupied condominium housing units	127	59	742	23	340	99	89	263	15	127	–	343	23	130	198
VALUE															
Specified owner-occupied housing units	**11 753**	**8 399**	**56 442**	**3 608**	**14 380**	**10 561**	**9 229**	**28 086**	**3 715**	**11 402**	**3 285**	**23 564**	**4 430**	**7 219**	**23 159**
Less than $10,000	711	349	726	316	369	366	574	250	123	334	23	206	280	780	489
$10,000 to $14,999	886	609	1 525	300	753	570	711	604	217	737	47	455	370	775	1 263
$15,000 to $19,999	1 112	854	2 825	349	1 164	759	921	1 397	285	1 282	156	757	408	867	2 051
$20,000 to $24,999	1 390	1 019	3 943	346	1 560	994	1 061	2 095	344	1 483	348	1 090	448	989	2 434
$25,000 to $29,999	1 257	905	4 379	323	1 510	1 016	911	2 661	319	1 392	423	1 202	458	753	2 350
$30,000 to $34,999	1 191	906	4 902	307	1 581	1 043	871	2 816	314	1 116	511	1 505	393	636	2 166
$35,000 to $39,999	1 057	723	4 637	266	1 408	897	719	2 790	262	887	383	1 449	348	391	1 908
$40,000 to $49,999	1 509	1 020	8 828	441	2 059	1 579	1 103	4 579	467	1 403	604	3 300	598	596	3 099
$50,000 to $59,999	892	680	6 841	287	1 349	1 129	895	3 144	332	1 008	336	3 734	382	379	2 019
$60,000 to $79,999	1 069	766	8 796	320	1 466	1 369	983	3 871	473	983	335	5 820	364	449	2 439
$80,000 to $99,999	348	295	4 387	172	534	432	271	1 787	234	398	72	2 203	192	256	1 125
$100,000 to $149,999	232	204	3 296	125	409	283	147	1 530	218	279	37	1 348	134	241	1 221
$150,000 to $199,999	63	51	894	30	136	82	29	360	73	59	8	322	30	76	342
$200,000 or more	36	18	463	26	82	42	33	202	54	41	2	173	25	31	253
Median	$32 200	$32 600	$45 800	$32 800	$35 900	$38 000	$32 500	$42 900	$39 900	$32 100	$36 800	$54 400	$33 200	$26 000	$37 200
Owner-occupied condominium housing units	**35**	**25**	**2 415**	**32**	**193**	**80**	**3**	**920**	**15**	**197**	**–**	**762**	**37**	**95**	**729**
Less than $10,000	–	–	3	–	–	1	–	–	–	–	–	–	–	24	–
$10,000 to $14,999	–	–	2	–	–	1	–	–	–	–	–	–	–	3	–
$15,000 to $19,999	–	–	4	–	–	–	–	–	–	3	–	–	2	2	–
$20,000 to $24,999	–	–	23	–	–	1	–	6	–	11	–	2	7	1	10
$25,000 to $29,999	–	–	107	–	–	–	–	85	–	5	–	1	12	–	50
$30,000 to $34,999	–	–	195	2	2	15	1	32	1	20	–	10	13	–	59
$35,000 to $39,999	–	1	244	9	5	37	1	41	1	26	–	28	1	3	88
$40,000 to $49,999	7	21	553	20	51	23	–	228	4	59	–	226	2	45	308
$50,000 to $59,999	21	3	402	–	30	–	–	244	6	11	–	220	–	17	140
$60,000 to $79,999	6	–	468	–	75	1	1	131	3	31	–	229	–	–	66
$80,000 to $99,999	–	–	212	1	23	1	–	109	–	17	–	35	–	–	7
$100,000 to $149,999	1	–	145	–	5	–	–	40	–	13	–	10	–	–	1
$150,000 to $199,999	–	–	34	–	2	–	–	2	–	–	–	1	–	–	–
$200,000 or more	–	–	23	–	–	–	–	2	–	1	–	–	–	–	–
Median	$53 800	$45 700	$51 700	$41 700	$62 000	$38 000	$37 500	$52 600	$52 500	$44 500	–	$54 800	$29 100	$45 500	$44 700
PRICE ASKED															
Specified vacant for sale only housing units	**120**	**119**	**946**	**52**	**166**	**255**	**124**	**404**	**63**	**167**	**69**	**278**	**55**	**145**	**383**
Less than $10,000	13	14	17	11	11	16	10	5	4	7	–	4	7	13	14
$10,000 to $14,999	11	13	41	4	8	18	7	8	4	4	1	3	–	17	13
$15,000 to $19,999	16	17	70	4	16	15	2	19	6	17	2	3	5	18	47
$20,000 to $24,999	8	9	25	2	10	20	19	20	5	19	7	17	4	24	43
$25,000 to $29,999	13	9	47	3	21	23	11	36	3	24	12	13	6	6	43
$30,000 to $34,999	8	6	51	–	20	19	18	15	3	15	9	9	4	20	31
$35,000 to $39,999	13	9	40	5	15	13	10	32	7	8	4	7	8	4	16
$40,000 to $49,999	13	16	149	1	25	47	22	57	8	22	16	30	11	14	31
$50,000 to $59,999	10	8	157	–	19	29	16	46	4	24	8	53	4	13	25
$60,000 to $79,999	10	10	142	13	17	40	8	72	8	17	9	91	6	7	52
$80,000 to $99,999	4	5	62	2	1	8	1	53	6	7	1	22	–	6	27
$100,000 to $149,999	1	2	118	6	2	5	–	34	4	2	–	22	–	3	25
$150,000 to $199,999	–	1	15	1	1	1	–	5	1	–	–	4	–	–	6
$200,000 or more	–	–	12	–	–	1	–	2	–	1	–	–	–	–	10
Median	$29 700	$29 000	$52 200	$37 000	$34 300	$40 600	$33 600	$52 200	$39 600	$34 200	$39 400	$60 000	$35 900	$25 300	$35 200
CONTRACT RENT															
Specified renter-occupied housing units	**8 338**	**4 799**	**50 952**	**2 270**	**21 208**	**9 258**	**6 756**	**24 075**	**3 783**	**9 937**	**2 455**	**26 830**	**3 354**	**8 518**	**22 722**
Less than $50	781	287	1 653	352	1 004	704	401	725	211	601	43	773	404	865	1 115
$50 to $59	419	212	1 059	155	428	321	304	471	160	355	27	327	181	565	617
$60 to $79	737	486	2 720	317	1 544	881	929	1 190	357	1 169	75	960	405	897	1 743
$80 to $99	562	498	3 255	210	1 889	729	816	1 672	297	1 340	292	1 701	318	657	1 820
$100 to $119	835	555	4 173	221	1 839	787	863	2 084	428	1 392	152	1 627	299	725	2 543
$120 to $149	1 147	684	5 960	263	2 381	1 344	875	3 397	501	1 617	435	2 226	411	827	3 443
$150 to $169	1 095	519	4 306	241	1 963	1 065	465	3 008	309	876	346	2 276	354	605	2 919
$170 to $199	995	334	5 026	136	3 076	1 282	501	3 140	509	587	331	2 900	418	1 100	2 818
$200 to $249	936	606	10 434	169	4 077	1 334	996	4 082	572	1 145	539	5 160	211	1 495	2 909
$250 to $299	288	282	6 944	64	1 998	396	253	2 374	206	386	111	4 917	147	424	1 530
$300 to $349	98	92	2 342	17	346	129	44	804	73	157	28	2 292	46	49	480
$350 to $399	42	12	1 294	9	135	27	17	336	9	17	10	792	8	16	114
$400 to $499	17	3	695	3	90	6	6	199	4	12	3	322	10	9	63
$500 or more	7	9	165	–	42	8	4	56	3	8	1	73	1	11	31
No cash rent	379	220	926	113	396	245	282	537	144	275	62	484	141	273	577
Median	$133	$127	$180	$103	$163	$143	$117	$164	$139	$120	$158	$204	$120	$135	$148
RENT ASKED															
Specified vacant for rent housing units	**505**	**293**	**3 039**	**142**	**997**	**807**	**325**	**1 654**	**195**	**573**	**224**	**1 768**	**192**	**759**	**1 618**
Less than $50	30	7	75	35	29	56	34	34	15	31	6	7	18	46	25
$50 to $59	19	12	44	5	11	35	18	22	8	18	16	12	8	28	25
$60 to $79	55	21	128	9	48	89	44	63	9	65	13	55	16	45	143
$80 to $99	36	18	247	5	80	80	40	75	11	84	50	36	16	64	119
$100 to $119	59	27	212	22	78	95	18	114	20	64	9	65	36	222	129
$120 to $149	87	49	238	16	53	121	43	165	20	53	48	56	24	57	203
$150 to $169	92	26	206	16	81	103	34	140	15	55	32	69	23	41	163
$170 to $199	45	19	216	14	174	97	31	195	18	16	11	70	24	86	182
$200 to $249	48	50	673	10	266	84	52	508	61	131	21	297	15	130	350
$250 to $299	21	46	589	2	146	34	7	242	16	47	9	606	10	34	210
$300 to $349	9	13	210	1	18	6	–	30	2	8	7	320	2	5	47
$350 to $399	4	5	92	1	5	6	4	19	–	–	2	120	–	–	11
$400 to $499	–	–	87	6	2	–	–	44	–	–	–	52	–	–	7
$500 or more	–	–	22	–	6	1	–	3	–	1	–	3	–	1	4
Median	$137	$156	$215	$116	$194	$129	$123	$205	$169	$130	$128	$266	$122	$116	$170

[1]Includes that portion of the city in Burke County (25 housing units) which is outside the Hickory SMSA.

Table 21. **Occupancy, Plumbing, and Financial Characteristics of Housing Units With a White Householder, for Areas and Places: 1980**

[For meaning of symbols, see Introduction. For definitions of terms, see appendixes A and B]

SCSA's SMSA's Urbanized Areas Places of 50,000 or More and Central Cities of SMSA's	SMSA's												
								Norfolk–Virginia Beach–Portsmouth, Va.–N.C.					
	Asheville, N.C.	Burlington, N.C.	Charlotte–Gastonia, N.C.	Fayetteville, N.C.	Greensboro–Winston-Salem–High Point, N.C.	Hickory, N.C.	Jacksonville, N.C.	Total	North Carolina (pt.)	Virginia (pt.)	Raleigh–Durham, N.C.	Salisbury–Concord, N.C.	Wilmington, N.C.
Occupied housing units	**60 869**	**29 987**	**180 874**	**50 985**	**245 809**	**42 367**	**24 616**	**192 249**	**3 381**	**188 868**	**144 873**	**58 010**	**39 989**
PERSONS													
Persons in occupied housing units	**158 577**	**78 206**	**482 395**	**146 021**	**647 428**	**116 647**	**71 377**	**525 748**	**9 231**	**516 517**	**365 586**	**153 768**	**105 710**
Per occupied housing unit	2.61	2.61	2.67	2.86	2.63	2.75	2.90	2.73	2.73	2.73	2.52	2.65	2.64
Owner-occupied housing units	120 711	61 329	355 920	96 250	501 327	92 969	42 313	359 961	7 733	352 228	256 259	119 874	80 165
Renter-occupied housing units	37 866	16 877	126 475	49 771	146 101	23 678	29 064	165 787	1 498	164 289	109 327	33 894	25 545
TENURE													
Owner-occupied housing units	44 296	22 683	125 349	32 398	181 062	32 705	14 189	123 804	2 798	121 006	91 377	44 136	28 664
Percent of occupied housing units	72.8	75.6	69.3	63.5	73.7	77.2	57.6	64.4	82.8	64.1	63.1	76.1	71.7
Renter-occupied housing units	16 573	7 304	55 525	18 587	64 747	9 662	10 427	68 445	583	67 862	53 496	13 874	11 325
CONDOMINIUM HOUSING UNITS													
Owner-occupied condominium housing units	167	24	2 664	102	2 393	97	50	1 189	–	1 189	1 594	89	213
Renter-occupied condominium housing units	108	43	605	262	474	29	88	781	–	781	650	59	100
PLUMBING FACILITIES													
Owner-occupied housing units	**44 296**	**22 683**	**125 349**	**32 398**	**181 062**	**32 705**	**14 189**	**123 804**	**2 798**	**121 006**	**91 377**	**44 136**	**28 664**
Complete plumbing for exclusive use	43 006	22 390	124 730	32 241	178 900	32 249	14 090	123 475	2 746	120 729	90 904	43 747	28 453
Lacking complete plumbing for exclusive use	1 290	293	619	157	2 162	456	99	329	52	277	473	389	211
Complete plumbing but used by another household	41	14	47	17	82	13	4	97	–	97	70	26	12
Some but not all plumbing facilities	895	185	436	101	1 442	313	76	169	36	133	256	283	149
No plumbing facilities	354	94	136	39	638	130	19	63	16	47	147	80	50
Renter-occupied housing units	**16 573**	**7 304**	**55 525**	**18 587**	**64 747**	**9 662**	**10 427**	**68 445**	**583**	**67 862**	**53 496**	**13 874**	**11 325**
Complete plumbing for exclusive use	15 528	7 071	54 637	18 364	62 564	9 319	10 323	67 644	556	67 088	52 605	13 541	11 192
Lacking complete plumbing for exclusive use	1 045	233	888	223	2 183	343	104	801	27	774	891	333	133
Complete plumbing but used by another household	123	35	227	69	382	49	23	576	1	575	353	89	39
Some but not all plumbing facilities	615	106	453	103	1 204	180	53	149	16	133	344	154	63
No plumbing facilities	307	92	208	51	597	114	28	76	10	66	194	90	31
VALUE													
Specified owner-occupied housing units	**30 977**	**17 600**	**102 895**	**26 333**	**139 087**	**24 119**	**9 993**	**108 077**	**1 531**	**106 546**	**72 686**	**33 338**	**22 194**
Less than $10,000	1 948	784	2 943	668	3 838	924	402	444	97	347	985	1 745	941
$10,000 to $14,999	2 020	1 165	3 885	861	5 789	1 212	413	678	111	567	1 512	2 342	946
$15,000 to $19,999	2 225	1 553	5 264	1 232	8 638	1 596	525	1 469	116	1 353	2 232	2 974	1 228
$20,000 to $24,999	2 837	1 945	6 813	2 155	11 341	2 121	896	3 357	127	3 230	3 309	3 577	1 757
$25,000 to $29,999	2 569	1 744	7 093	3 184	11 588	2 292	1 126	6 008	126	5 882	3 479	3 180	2 004
$30,000 to $34,999	2 909	1 793	8 581	3 769	12 722	2 739	1 476	9 440	146	9 294	4 407	3 213	2 492
$35,000 to $39,999	2 534	1 499	8 481	3 130	12 332	2 377	1 212	11 222	127	11 095	4 608	2 928	2 190
$40,000 to $49,999	4 477	2 453	15 776	4 689	22 328	3 816	1 907	22 165	228	21 937	10 752	4 994	3 666
$50,000 to $59,999	3 249	1 726	12 700	2 942	16 893	2 616	887	16 883	170	16 713	11 499	3 183	2 355
$60,000 to $79,999	3 888	1 869	16 779	2 492	19 541	2 653	765	20 532	170	20 362	17 108	3 421	2 624
$80,000 to $99,999	1 241	597	7 077	649	7 082	880	203	7 873	57	7 816	6 715	1 076	977
$100,000 to $149,999	762	373	5 594	410	5 199	635	143	5 774	47	5 727	4 646	554	698
$150,000 to $199,999	189	76	1 251	102	1 103	157	21	1 356	6	1 350	985	83	215
$200,000 or more	129	23	658	50	693	101	17	876	3	873	449	68	101
Median	$36 900	$34 500	$45 100	$37 100	$41 400	$37 500	$35 700	$49 700	$36 700	$49 800	$53 800	$34 400	$38 900
Owner-occupied condominium housing units	**167**	**24**	**2 664**	**102**	**2 393**	**97**	**50**	**1 189**	**–**	**1 189**	**1 594**	**89**	**213**
Less than $10,000	–	–	1	–	–	–	–	–	–	–	–	–	24
$10,000 to $14,999	–	–	1	–	–	–	–	4	–	4	–	–	3
$15,000 to $19,999	–	–	3	–	3	–	–	11	–	11	–	2	2
$20,000 to $24,999	–	–	38	1	25	–	–	10	–	10	6	7	1
$25,000 to $29,999	2	–	122	5	139	–	1	29	–	29	8	13	–
$30,000 to $34,999	5	–	189	18	152	1	11	47	–	47	26	22	–
$35,000 to $39,999	4	1	240	36	270	7	29	99	–	99	106	19	5
$40,000 to $49,999	27	21	602	24	839	38	9	156	–	156	460	23	50
$50,000 to $59,999	32	2	482	16	492	31	–	109	–	109	429	–	33
$60,000 to $79,999	25	–	550	1	273	20	–	332	–	332	457	1	52
$80,000 to $99,999	34	–	231	1	141	–	–	146	–	146	76	2	23
$100,000 to $149,999	37	–	148	–	54	–	–	187	–	187	22	–	19
$150,000 to $199,999	1	–	34	–	2	–	–	40	–	40	4	–	1
$200,000 or more	–	–	23	–	3	–	–	19	–	19	–	–	–
Median	$68 800	$45 500	$52 400	$38 800	$46 900	$50 700	$37 200	$68 500	–	$68 500	$53 800	$35 100	$56 200
CONTRACT RENT													
Specified renter-occupied housing units	**14 637**	**6 734**	**52 307**	**17 651**	**59 212**	**8 885**	**9 698**	**65 531**	**511**	**65 020**	**50 017**	**12 784**	**10 723**
Less than $50	840	470	2 078	297	1 904	462	153	396	28	368	887	2 460	469
$50 to $59	435	286	1 226	208	1 454	321	94	324	7	317	578	684	312
$60 to $79	922	670	2 750	605	3 734	733	231	849	48	801	1 358	1 366	512
$80 to $99	717	603	2 373	652	3 597	607	340	1 107	11	1 096	1 798	849	490
$100 to $119	1 409	737	3 576	1 104	5 127	1 057	588	2 583	56	2 527	2 633	1 231	853
$120 to $149	1 918	885	5 913	2 456	7 893	1 332	2 101	4 740	97	4 643	4 460	1 566	1 249
$150 to $169	1 825	722	5 056	2 183	7 161	1 008	1 252	6 348	58	6 290	4 400	1 271	1 097
$170 to $199	1 524	620	5 221	2 582	7 444	949	1 046	9 302	31	9 271	6 597	931	1 433
$200 to $249	1 951	738	10 081	4 193	9 201	1 023	1 895	17 092	33	17 059	11 178	814	2 152
$250 to $299	948	311	6 777	1 301	4 749	408	644	11 731	13	11 718	8 596	310	855
$300 to $349	239	109	2 440	440	1 815	125	227	4 913	4	4 909	3 528	108	254
$350 to $399	133	23	1 408	161	618	25	107	2 217	1	2 216	1 360	45	128
$400 to $499	81	11	832	64	371	14	50	1 098	–	1 098	700	32	94
$500 or more	51	11	200	10	119	6	4	380	–	380	214	7	49
No cash rent	1 644	538	2 376	1 395	4 025	815	966	2 451	124	2 327	1 730	1 110	776
Median	$152	$127	$179	$176	$159	$136	$161	$217	$128	$218	$207	$105	$170

Table 21. **Occupancy, Plumbing, and Financial Characteristics of Housing Units With a White Householder, for Areas and Places: 1980**—Con.

[For meaning of symbols, see Introduction. For definitions of terms, see appendixes A and B]

SCSA's SMSA's Urbanized Areas Places of 50,000 or More and Central Cities of SMSA's	Urbanized areas														
	Asheville, N.C.	Burlington, N.C.	Charlotte, N.C.	Concord, N.C.	Durham, N.C.	Fayetteville, N.C.	Gastonia, N.C.	Goldsboro, N.C.	Greensboro, N.C.	Hickory, N.C.	High Point, N.C.	Jacksonville, N.C.	Raleigh, N.C.	Wilmington, N.C.	Winston-Salem, N.C.
Occupied housing units	**34 646**	**20 494**	**95 626**	**23 152**	**38 557**	**43 679**	**32 688**	**12 386**	**44 993**	**20 713**	**28 820**	**13 010**	**59 047**	**25 494**	**45 348**
PERSONS															
Persons in occupied housing units	**85 656**	**51 710**	**241 247**	**59 279**	**87 204**	**125 001**	**89 399**	**33 552**	**109 948**	**54 432**	**74 458**	**38 770**	**147 329**	**66 146**	**109 175**
Per occupied housing unit	2.47	2.52	2.52	2.56	2.26	2.86	2.73	2.71	2.44	2.63	2.58	2.98	2.50	2.59	2.41
Owner-occupied housing units	61 874	38 432	171 237	41 205	48 931	78 691	60 402	20 438	76 186	39 780	50 721	19 106	101 440	47 689	79 634
Renter-occupied housing units	23 782	13 278	70 010	18 074	38 273	46 310	28 997	13 114	33 762	14 652	23 737	19 664	45 889	18 457	29 541
TENURE															
Owner-occupied housing units	23 498	14 530	61 354	15 869	18 907	26 373	21 768	7 219	28 405	14 500	18 855	6 345	35 492	16 994	30 181
Percent of occupied housing units	67.8	70.9	64.2	68.5	49.0	60.4	66.6	58.3	63.1	70.0	65.4	48.8	60.1	66.7	66.6
Renter-occupied housing units	11 148	5 964	34 272	7 283	19 650	17 306	10 920	5 167	16 588	6 213	9 965	6 665	23 555	8 500	15 167
CONDOMINIUM HOUSING UNITS															
Owner-occupied condominium housing units	72	24	2 606	52	427	102	33	1	1 065	97	195	50	1 026	200	792
Renter-occupied condominium housing units	102	29	551	36	294	262	53	32	207	29	50	79	316	94	160
PLUMBING FACILITIES															
Owner-occupied housing units	**23 498**	**14 530**	**61 354**	**15 869**	**18 907**	**26 373**	**21 768**	**7 219**	**28 405**	**14 500**	**18 855**	**6 345**	**35 492**	**16 994**	**30 181**
Complete plumbing for exclusive use	23 308	14 435	61 289	15 774	18 848	26 302	21 600	7 205	28 367	14 420	18 746	6 342	35 452	16 937	30 106
Lacking complete plumbing for exclusive use	190	95	65	95	59	71	168	14	38	80	109	3	40	57	75
Complete plumbing but used by another household	24	11	19	11	27	13	11	8	15	7	9	1	19	7	22
Some but not all plumbing facilities	132	65	36	72	25	45	141	5	16	51	79	1	16	43	46
No plumbing facilities	34	19	10	12	7	13	16	1	7	22	21	1	5	7	7
Renter-occupied housing units	**11 148**	**5 964**	**34 272**	**7 283**	**19 650**	**17 306**	**10 920**	**5 167**	**16 588**	**6 213**	**9 965**	**6 665**	**23 555**	**8 500**	**15 167**
Complete plumbing for exclusive use	10 915	5 868	34 009	7 158	19 447	17 185	10 687	5 129	16 429	6 113	9 801	6 641	23 357	8 454	14 999
Lacking complete plumbing for exclusive use	233	96	263	125	203	121	233	38	159	100	164	24	198	46	168
Complete plumbing but used by another household	104	30	155	51	151	64	58	22	105	35	82	16	178	29	116
Some but not all plumbing facilities	109	45	40	54	31	39	145	14	38	52	67	7	13	13	41
No plumbing facilities	20	21	68	20	21	18	30	2	16	13	15	1	7	4	11
VALUE															
Specified owner-occupied housing units	**19 386**	**12 973**	**53 580**	**13 668**	**16 317**	**22 782**	**19 203**	**5 942**	**25 051**	**12 489**	**16 740**	**5 330**	**31 341**	**14 342**	**26 186**
Less than $10,000	1 007	522	484	815	184	463	1 399	122	169	357	559	32	134	503	366
$10,000 to $14,999	1 234	852	971	1 142	459	634	1 676	165	407	589	1 047	55	313	487	892
$15,000 to $19,999	1 454	1 261	1 663	1 498	744	983	1 993	289	937	849	1 594	165	552	706	1 512
$20,000 to $24,999	1 900	1 527	2 479	1 795	1 069	1 807	2 197	473	1 483	1 129	1 859	410	879	1 060	1 911
$25,000 to $29,999	1 770	1 380	2 996	1 471	1 043	2 811	1 945	547	1 783	1 174	1 745	591	1 049	1 249	2 111
$30,000 to $34,999	1 958	1 377	3 887	1 414	1 179	3 384	1 969	735	2 082	1 359	1 573	899	1 441	1 549	2 319
$35,000 to $39,999	1 728	1 134	4 035	1 157	1 147	2 809	1 650	623	2 184	1 142	1 351	749	1 615	1 416	2 183
$40,000 to $49,999	2 708	1 767	8 567	1 830	2 189	4 150	2 363	1 117	3 932	1 935	2 265	1 207	4 466	2 578	4 305
$50,000 to $59,999	1 828	1 180	7 404	1 040	2 005	2 533	1 578	768	3 374	1 324	1 649	535	5 745	1 640	3 056
$60,000 to $79,999	2 255	1 215	10 781	931	3 095	2 136	1 549	719	4 494	1 453	1 702	470	9 303	1 746	3 971
$80,000 to $99,999	762	413	5 118	319	1 597	560	412	227	2 001	542	727	118	3 148	696	1 567
$100,000 to $149,999	517	266	3 818	191	1 134	365	346	126	1 587	430	531	76	2 028	481	1 377
$150,000 to $199,999	154	61	909	36	324	97	68	24	394	121	84	12	437	158	348
$200,000 or more	111	18	468	29	148	50	58	7	224	85	54	11	231	73	268
Median	$36 100	$33 400	$52 000	$30 400	$50 600	$37 300	$31 000	$40 100	$48 800	$38 400	$35 000	$38 400	$59 000	$40 700	$44 000
Owner-occupied condominium housing units	**72**	**24**	**2 606**	**52**	**427**	**102**	**33**	**1**	**1 065**	**97**	**195**	**50**	**1 026**	**200**	**792**
Less than $10,000	–	–	1	–	–	–	–	1	–	–	–	–	–	24	–
$10,000 to $14,999	–	–	1	–	–	–	–	–	–	–	–	–	–	3	–
$15,000 to $19,999	–	–	3	–	–	–	–	–	–	–	3	–	–	2	–
$20,000 to $24,999	–	–	23	–	–	1	15	–	6	–	11	–	6	1	8
$25,000 to $29,999	2	–	106	1	–	5	16	–	82	–	4	1	6	–	47
$30,000 to $34,999	5	–	188	9	2	18	1	–	27	1	20	11	23	–	58
$35,000 to $39,999	4	1	240	18	11	36	–	–	33	7	26	29	87	3	99
$40,000 to $49,999	26	21	602	21	91	24	–	–	340	38	58	9	327	47	350
$50,000 to $59,999	27	2	479	–	99	16	–	–	289	31	11	–	281	30	149
$60,000 to $79,999	7	–	529	1	182	1	1	–	135	20	31	–	238	48	71
$80,000 to $99,999	–	–	229	2	34	1	–	–	109	–	17	–	40	22	9
$100,000 to $149,999	1	–	148	–	6	–	–	–	40	–	13	–	16	19	1
$150,000 to $199,999	–	–	34	–	2	–	–	–	2	–	–	–	2	1	–
$200,000 or more	–	–	23	–	–	–	–	–	2	–	1	–	–	–	–
Median	$49 400	$45 500	$52 500	$39 400	$61 000	$38 800	$25 400	10000—	$51 400	$50 700	$44 500	$37 200	$51 900	$56 400	$44 500
CONTRACT RENT															
Specified renter-occupied housing units	**10 669**	**5 764**	**32 971**	**7 016**	**19 036**	**16 640**	**10 437**	**4 935**	**15 981**	**6 049**	**9 585**	**6 232**	**22 630**	**8 127**	**14 566**
Less than $50	567	366	398	1 952	213	185	1 189	146	201	231	309	86	305	404	275
$50 to $59	285	240	447	418	159	161	483	139	184	221	317	27	141	256	203
$60 to $79	650	546	918	857	488	477	1 190	292	448	472	1 037	51	359	399	514
$80 to $99	552	519	886	430	610	570	943	316	589	413	1 043	170	739	381	594
$100 to $119	982	579	1 415	646	886	990	1 186	407	951	631	1 175	179	922	561	980
$120 to $149	1 424	734	2 983	832	1 676	2 274	1 436	855	1 792	868	1 565	973	1 683	854	1 783
$150 to $169	1 453	673	2 998	582	1 515	2 081	884	500	1 838	714	1 035	690	1 758	736	1 927
$170 to $199	1 233	612	3 651	370	3 036	2 613	830	655	2 112	775	681	749	2 602	1 175	2 660
$200 to $249	1 704	706	7 924	300	5 213	4 172	1 249	848	3 383	900	1 359	1 732	5 027	1 845	2 858
$250 to $299	709	289	6 100	100	3 272	1 274	311	208	2 421	357	403	579	4 799	763	1 490
$300 to $349	191	100	2 230	44	920	430	63	95	974	103	155	204	2 409	215	500
$350 to $399	105	19	1 306	14	303	152	30	29	350	19	24	103	923	109	139
$400 to $499	66	6	764	7	219	64	7	8	208	8	18	47	387	72	79
$500 or more	17	10	170	2	91	9	9	4	55	4	8	2	91	38	26
No cash rent	731	365	781	462	435	1 188	627	433	475	333	456	640	485	319	538
Median	$156	$134	$216	$82	$207	$180	$117	$153	$194	$151	$129	$195	$228	$177	$176

Table 21. **Occupancy, Plumbing, and Financial Characteristics of Housing Units With a White Householder, for Areas and Places: 1980**—Con.

[For meaning of symbols, see Introduction. For definitions of terms, see appendixes A and B]

SCSA's SMSA's Urbanized Areas Places of 50,000 or More and Central Cities of SMSA's	Places														
	Asheville city	Burlington city	Charlotte city	Concord city	Durham city	Fayetteville city	Gastonia city	Greensboro city	Hickory city[1]	High Point city	Jacksonville city	Raleigh city	Salisbury city	Wilmington city	Winston-Salem city
Occupied housing units	**17 578**	**11 850**	**84 947**	**5 188**	**21 803**	**13 286**	**13 776**	**40 011**	**6 842**	**17 337**	**5 020**	**41 017**	**6 232**	**11 349**	**31 988**
PERSONS															
Persons in occupied housing units	**40 800**	**29 040**	**209 551**	**12 719**	**47 333**	**32 973**	**36 256**	**97 287**	**15 694**	**43 305**	**13 619**	**96 047**	**14 043**	**25 336**	**73 329**
Per occupied housing unit	2.32	2.45	2.47	2.45	2.17	2.48	2.63	2.43	2.29	2.50	2.71	2.34	2.25	2.23	2.29
Owner-occupied housing units	28 177	21 026	143 587	8 760	25 698	22 715	23 795	66 946	9 518	28 362	9 248	60 100	9 845	14 048	50 044
Renter-occupied housing units	12 623	8 014	65 964	3 959	21 635	10 258	12 461	30 341	6 176	14 943	4 371	35 947	4 198	11 288	23 285
TENURE															
Owner-occupied housing units	11 180	8 147	52 187	3 448	10 701	8 302	8 783	25 244	3 867	10 822	3 204	21 884	4 098	5 720	19 723
Percent of occupied housing units	63.6	68.8	61.4	66.5	49.1	62.5	63.8	63.1	56.5	62.4	63.8	53.4	65.8	50.4	61.7
Renter-occupied housing units	6 398	3 703	32 760	1 740	11 102	4 984	4 993	14 767	2 975	6 515	1 816	19 133	2 134	5 629	12 265
CONDOMINIUM HOUSING UNITS															
Owner-occupied condominium housing units	35	24	2 372	32	189	72	2	857	15	195	–	742	37	92	703
Renter-occupied condominium housing units	60	22	530	22	209	57	43	165	14	50	–	238	23	40	142
PLUMBING FACILITIES															
Owner-occupied housing units	**11 180**	**8 147**	**52 187**	**3 448**	**10 701**	**8 302**	**8 783**	**25 244**	**3 867**	**10 822**	**3 204**	**21 884**	**4 098**	**5 720**	**19 723**
Complete plumbing for exclusive use	11 126	8 116	52 134	3 431	10 674	8 281	8 741	25 214	3 854	10 770	3 202	21 860	4 083	5 708	19 679
Lacking complete plumbing for exclusive use	54	31	53	17	27	21	42	30	13	52	2	24	15	12	44
Complete plumbing but used by another household	15	7	19	2	13	10	5	14	3	7	–	15	7	1	21
Some but not all plumbing facilities	37	23	28	15	11	7	35	13	8	38	1	7	8	11	21
No plumbing facilities	2	1	6	–	3	4	2	3	2	7	1	2	–	–	2
Renter-occupied housing units	**6 398**	**3 703**	**32 760**	**1 740**	**11 102**	**4 984**	**4 993**	**14 767**	**2 975**	**6 515**	**1 816**	**19 133**	**2 134**	**5 629**	**12 265**
Complete plumbing for exclusive use	6 277	3 668	32 512	1 711	11 017	4 939	4 925	14 625	2 946	6 441	1 804	18 956	2 088	5 594	12 133
Lacking complete plumbing for exclusive use	121	35	248	29	85	45	68	142	29	74	12	177	46	35	132
Complete plumbing but used by another household	83	20	153	22	53	27	38	97	20	52	7	161	30	22	106
Some but not all plumbing facilities	33	9	30	4	19	10	25	31	4	16	5	9	12	9	21
No plumbing facilities	5	6	65	3	13	8	5	14	5	6	–	7	4	4	5
VALUE															
Specified owner-occupied housing units	**10 015**	**7 458**	**45 810**	**3 124**	**9 656**	**7 470**	**8 073**	**22 422**	**3 372**	**9 762**	**2 998**	**19 461**	**3 715**	**4 985**	**17 274**
Less than $10,000	528	242	411	197	140	162	474	148	103	272	14	80	197	387	288
$10,000 to $14,999	657	493	867	216	398	254	600	378	172	617	39	222	274	354	744
$15,000 to $19,999	807	713	1 523	270	655	364	771	884	248	1 033	129	414	314	452	1 195
$20,000 to $24,999	1 113	868	2 258	280	927	553	867	1 433	283	1 185	300	621	359	612	1 463
$25,000 to $29,999	1 052	791	2 730	267	879	626	724	1 730	270	1 094	373	737	365	557	1 468
$30,000 to $34,999	1 025	790	3 565	272	967	723	750	2 014	282	942	460	949	318	463	1 491
$35,000 to $39,999	946	651	3 692	252	889	635	602	2 111	225	744	342	987	306	302	1 335
$40,000 to $49,999	1 358	943	7 421	428	1 434	1 202	1 012	3 643	431	1 230	581	2 704	521	496	2 451
$50,000 to $59,999	835	657	6 119	274	1 033	930	848	2 734	318	930	320	3 362	349	346	1 747
$60,000 to $79,999	1 029	750	8 323	318	1 248	1 222	952	3 583	464	941	325	5 448	336	424	2 236
$80,000 to $99,999	341	288	4 309	170	494	404	265	1 725	234	395	71	2 137	190	248	1 078
$100,000 to $149,999	227	203	3 253	124	384	272	147	1 485	215	279	34	1 315	132	237	1 193
$150,000 to $199,999	63	51	884	30	133	82	29	355	73	59	8	316	30	76	333
$200,000 or more	34	18	455	26	75	41	32	199	54	41	2	169	24	31	252
Median	$34 100	$33 900	$50 600	$36 200	$39 800	$43 200	$34 000	$46 700	$42 100	$33 600	$37 700	$58 900	$35 500	$31 400	$42 500
Owner-occupied condominium housing units	**35**	**24**	**2 372**	**32**	**189**	**72**	**2**	**857**	**15**	**195**	**–**	**742**	**37**	**92**	**703**
Less than $10,000	–	–	1	–	–	–	–	–	–	–	–	–	–	24	–
$10,000 to $14,999	–	–	1	–	–	–	–	–	–	–	–	–	–	3	–
$15,000 to $19,999	–	–	3	–	–	–	–	–	–	3	–	–	2	2	–
$20,000 to $24,999	–	–	23	–	–	1	–	6	–	11	–	2	7	1	8
$25,000 to $29,999	–	–	105	–	–	–	–	81	–	4	–	1	12	–	47
$30,000 to $34,999	–	–	187	2	1	12	1	24	1	20	–	9	13	–	55
$35,000 to $39,999	–	1	238	9	5	35	–	23	1	26	–	26	1	3	85
$40,000 to $49,999	7	21	544	20	49	22	–	207	4	58	–	220	2	44	302
$50,000 to $59,999	21	2	392	–	30	–	–	234	6	11	–	216	–	15	134
$60,000 to $79,999	6	–	464	–	75	1	1	129	3	31	–	222	–	–	64
$80,000 to $99,999	–	–	212	1	22	1	–	109	–	17	–	35	–	–	7
$100,000 to $149,999	1	–	145	–	5	–	–	40	–	13	–	10	–	–	1
$150,000 to $199,999	–	–	34	–	2	–	–	2	–	–	–	1	–	–	–
$200,000 or more	–	–	23	–	–	–	–	2	–	1	–	–	–	–	–
Median	$53 800	$45 500	$51 900	$41 700	$62 300	$38 300	$52 500	$53 600	$52 500	$44 500	–	$54 800	$29 100	$45 300	$44 800
CONTRACT RENT															
Specified renter-occupied housing units	**6 208**	**3 601**	**31 581**	**1 691**	**10 784**	**4 797**	**4 791**	**14 297**	**2 916**	**6 299**	**1 747**	**18 401**	**2 060**	**5 357**	**11 829**
Less than $50	330	195	378	270	194	92	231	184	119	207	34	295	199	366	233
$50 to $59	166	153	396	112	135	77	203	177	96	193	19	118	92	230	178
$60 to $79	412	349	811	226	379	266	583	432	195	677	33	294	219	331	411
$80 to $99	355	339	834	121	519	196	471	567	194	713	140	676	195	315	520
$100 to $119	632	373	1 314	137	696	316	572	909	295	719	98	817	184	401	825
$120 to $149	905	481	2 802	209	1 061	686	640	1 753	386	956	281	1 348	223	557	1 467
$150 to $169	941	422	2 857	197	972	611	360	1 781	261	619	214	1 384	236	402	1 471
$170 to $199	875	243	3 504	109	1 714	867	407	2 023	436	449	261	2 195	252	850	2 003
$200 to $249	875	505	7 829	139	2 753	1 052	846	2 988	527	1 000	472	3 980	153	1 283	2 349
$250 to $299	254	255	6 037	55	1 580	338	222	1 849	198	352	103	3 993	133	383	1 350
$300 to $349	88	88	2 123	16	283	119	40	704	72	144	28	1 927	40	49	448
$350 to $399	40	12	1 205	9	112	25	17	300	9	15	10	670	7	14	104
$400 to $499	17	3	664	3	78	6	6	182	4	12	3	284	9	9	59
$500 or more	7	9	151	–	37	6	3	53	3	6	1	66	1	11	24
No cash rent	311	174	676	88	271	140	190	395	121	237	50	354	117	156	387
Median	$153	$136	$217	$108	$190	$173	$127	$186	$157	$133	$173	$226	$129	$170	$176

[1]Includes that portion of the city in Burke County (25 housing units) which is outside the Hickory SMSA.

Table 22. **Occupancy, Plumbing, and Financial Characteristics of Housing Units With a Black Householder, for Areas and Places: 1980**

[For meaning of symbols, see Introduction. For definitions of terms, see appendixes A and B]

SCSA's SMSA's Urbanized Areas Places of 50,000 or More and Central Cities of SMSA's	SMSA's												
								Norfolk–Virginia Beach–Portsmouth, Va.–N.C.					
	Asheville, N.C.	Burlington, N.C.	Charlotte–Gastonia, N.C.	Fayetteville, N.C.	Greensboro–Winston-Salem–High Point, N.C.	Hickory, N.C.	Jacksonville, N.C.	Total	North Carolina (pt.)	Virginia (pt.)	Raleigh–Durham, N.C.	Salisbury–Concord, N.C.	Wilmington, N.C.
Occupied housing units	**4 943**	**5 864**	**43 239**	**20 875**	**51 059**	**3 309**	**4 907**	**68 076**	**501**	**67 575**	**42 201**	**8 303**	**9 816**
PERSONS													
Persons in occupied housing units	**13 695**	**18 819**	**136 288**	**67 704**	**152 621**	**11 137**	**16 100**	**214 394**	**1 644**	**212 750**	**125 353**	**26 323**	**30 223**
Per occupied housing unit	2.77	3.21	3.15	3.24	2.99	3.37	3.28	3.15	3.28	3.15	2.97	3.17	3.08
Owner-occupied housing units	6 778	11 974	64 243	34 918	69 283	7 040	7 308	95 523	1 160	94 363	58 360	14 684	18 039
Renter-occupied housing units	6 917	6 845	72 045	32 786	83 338	4 097	8 792	118 871	484	118 387	66 993	11 639	12 184
TENURE													
Owner-occupied housing units	2 359	3 632	18 413	10 058	21 395	1 958	2 073	28 317	346	27 971	17 952	4 482	5 587
Percent of occupied housing units	47.7	61.9	42.6	48.2	41.9	59.2	42.2	41.6	69.1	41.4	42.5	54.0	56.9
Renter-occupied housing units	2 584	2 232	24 826	10 817	29 664	1 351	2 834	39 759	155	39 604	24 249	3 821	4 229
CONDOMINIUM HOUSING UNITS													
Owner-occupied condominium housing units	–	–	39	13	98	–	3	100	–	100	41	–	3
Renter-occupied condominium housing units	74	41	279	192	284	2	79	750	–	750	257	11	90
PLUMBING FACILITIES													
Owner-occupied housing units	**2 359**	**3 632**	**18 413**	**10 058**	**21 395**	**1 958**	**2 073**	**28 317**	**346**	**27 971**	**17 952**	**4 482**	**5 587**
Complete plumbing for exclusive use	2 317	3 269	17 995	9 700	20 907	1 851	1 929	27 214	269	26 945	17 355	4 296	5 305
Lacking complete plumbing for exclusive use	42	363	418	358	488	107	144	1 103	77	1 026	597	186	282
Complete plumbing but used by another household	4	5	19	5	10	4	1	47	–	47	23	6	6
Some but not all plumbing facilities	28	120	226	155	216	59	60	654	38	616	267	93	146
No plumbing facilities	10	238	173	198	262	44	83	402	39	363	307	87	130
Renter-occupied housing units	**2 584**	**2 232**	**24 826**	**10 817**	**29 664**	**1 351**	**2 834**	**39 759**	**155**	**39 604**	**24 249**	**3 821**	**4 229**
Complete plumbing for exclusive use	2 509	1 800	23 648	10 362	28 669	1 253	2 696	37 360	76	37 284	22 608	3 489	3 942
Lacking complete plumbing for exclusive use	75	432	1 178	455	995	98	138	2 399	79	2 320	1 641	332	287
Complete plumbing but used by another household	26	8	218	60	225	8	10	413	1	412	227	25	21
Some but not all plumbing facilities	34	121	502	169	403	41	66	1 171	18	1 153	574	143	124
No plumbing facilities	15	303	458	226	367	49	62	815	60	755	840	164	142
VALUE													
Specified owner-occupied housing units	**2 021**	**2 697**	**15 677**	**7 995**	**18 255**	**1 475**	**1 469**	**24 617**	**220**	**24 397**	**14 376**	**3 505**	**4 365**
Less than $10,000	231	377	992	577	903	149	217	1 224	74	1 150	936	606	706
$10,000 to $14,999	257	320	1 202	646	1 355	180	115	1 661	37	1 624	1 057	425	653
$15,000 to $19,999	344	381	1 980	711	2 207	182	139	2 222	25	2 197	1 424	475	655
$20,000 to $24,999	319	408	2 454	1 027	2 515	213	151	2 801	20	2 781	1 785	427	635
$25,000 to $29,999	226	302	2 356	1 102	2 630	188	183	3 028	20	3 008	1 699	417	409
$30,000 to $34,999	191	302	1 906	1 075	2 125	165	199	2 861	9	2 852	1 785	312	402
$35,000 to $39,999	130	211	1 332	929	1 741	137	137	2 780	7	2 773	1 462	223	260
$40,000 to $49,999	173	225	1 800	1 203	2 312	154	182	3 955	12	3 943	1 830	320	310
$50,000 to $59,999	70	89	881	425	1 173	53	76	1 862	11	1 851	1 078	156	151
$60,000 to $79,999	59	68	579	249	945	43	50	1 723	2	1 721	979	119	133
$80,000 to $99,999	12	9	111	35	220	6	7	313	3	310	217	16	33
$100,000 to $149,999	7	4	60	15	109	3	12	149	–	149	101	5	15
$150,000 to $199,999	–	1	12	–	14	1	–	30	–	30	12	1	2
$200,000 or more	2	–	12	1	6	1	1	8	–	8	11	3	1
Median	$22 200	$22 900	$27 200	$29 700	$28 900	$25 300	$27 700	$32 400	$14 900	$32 500	$30 800	$22 300	$21 000
Owner-occupied condominium housing units	**–**	**–**	**39**	**13**	**98**	**–**	**3**	**100**	**–**	**100**	**41**	**–**	**3**
Less than $10,000	–	–	2	2	–	–	–	2	–	2	–	–	–
$10,000 to $14,999	–	–	3	1	–	–	–	1	–	1	–	–	–
$15,000 to $19,999	–	–	1	–	–	–	–	5	–	5	1	–	–
$20,000 to $24,999	–	–	–	1	3	–	–	11	–	11	–	–	–
$25,000 to $29,999	–	–	1	1	6	–	–	14	–	14	–	–	–
$30,000 to $34,999	–	–	5	4	15	–	1	22	–	22	3	–	–
$35,000 to $39,999	–	–	3	1	25	–	1	18	–	18	4	–	–
$40,000 to $49,999	–	–	9	1	29	–	–	17	–	17	13	–	1
$50,000 to $59,999	–	–	9	1	15	–	–	3	–	3	9	–	2
$60,000 to $79,999	–	–	6	1	4	–	1	4	–	4	9	–	–
$80,000 to $99,999	–	–	–	–	1	–	–	1	–	1	2	–	–
$100,000 to $149,999	–	–	–	–	–	–	–	–	–	–	–	–	–
$150,000 to $199,999	–	–	–	–	–	–	–	1	–	1	–	–	–
$200,000 or more	–	–	–	–	–	–	–	1	–	1	–	–	–
Median	–	–	$44 500	$31 900	$40 000	–	$37 500	$33 900	–	$33 900	$49 800	–	$51 300
CONTRACT RENT													
Specified renter-occupied housing units	**2 428**	**1 976**	**23 194**	**10 125**	**27 676**	**1 268**	**2 529**	**35 894**	**134**	**35 760**	**22 356**	**3 567**	**3 729**
Less than $50	567	290	2 011	839	2 328	129	74	2 291	32	2 259	1 924	753	583
$50 to $59	275	128	991	335	1 083	93	45	1 685	12	1 673	762	262	369
$60 to $79	353	254	2 630	749	3 031	228	150	3 609	4	3 605	2 137	524	610
$80 to $99	220	230	3 010	696	3 372	128	189	3 665	4	3 661	2 471	376	361
$100 to $119	224	250	3 349	829	3 898	179	158	5 049	9	5 040	2 173	330	381
$120 to $149	255	265	3 556	1 520	4 626	159	486	4 546	7	4 539	2 516	384	299
$150 to $169	163	122	1 623	1 207	3 138	88	334	3 531	14	3 517	2 122	272	223
$170 to $199	118	134	1 752	1 380	2 498	99	316	3 934	4	3 930	2 344	256	295
$200 to $249	97	110	2 605	1 670	1 923	57	370	3 767	–	3 767	2 905	148	248
$250 to $299	44	28	808	334	812	16	104	2 111	–	2 111	1 558	38	49
$300 to $349	6	5	155	50	188	1	9	480	–	480	472	10	3
$350 to $399	2	1	66	19	55	–	2	159	–	159	197	3	6
$400 to $499	–	2	25	1	29	–	1	51	–	51	53	4	–
$500 or more	–	–	14	3	12	–	2	25	–	25	13	–	–
No cash rent	104	157	599	493	683	91	289	991	48	943	709	207	302
Median	$78	$100	$114	$147	$119	$101	$151	$126	$59	$126	$134	$86	$87

Table 22. **Occupancy, Plumbing, and Financial Characteristics of Housing Units With a Black Householder, for Areas and Places: 1980**—Con.

[For meaning of symbols, see Introduction. For definitions of terms, see appendixes A and B]

SCSA's SMSA's Urbanized Areas Places of 50,000 or More and Central Cities of SMSA's	Urbanized areas														
	Asheville, N.C.	Burlington, N.C.	Charlotte, N.C.	Concord, N.C.	Durham, N.C.	Fayetteville, N.C.	Gastonia, N.C.	Goldsboro, N.C.	Greensboro, N.C.	Hickory, N.C.	High Point, N.C.	Jacksonville, N.C.	Raleigh, N.C.	Wilmington, N.C.	Winston-Salem, N.C.
Occupied housing units	**4 762**	**4 120**	**31 826**	**3 504**	**18 263**	**18 268**	**4 941**	**6 419**	**16 775**	**1 994**	**7 202**	**3 415**	**14 098**	**6 876**	**18 982**
PERSONS															
Persons in occupied housing units	**13 193**	**12 851**	**97 643**	**11 308**	**51 463**	**58 483**	**15 548**	**20 109**	**48 824**	**6 287**	**22 777**	**11 086**	**40 107**	**20 215**	**54 495**
Per occupied housing unit	2.77	3.12	3.07	3.23	2.82	3.20	3.15	3.13	2.91	3.15	3.16	3.25	2.84	2.94	2.87
Owner-occupied housing units	6 379	7 231	41 603	5 989	18 678	27 421	7 402	8 019	20 096	3 064	8 614	3 787	16 569	9 754	22 188
Renter-occupied housing units	6 814	5 620	56 040	5 319	32 785	31 062	8 146	12 090	28 728	3 223	14 163	7 299	23 538	10 461	32 307
TENURE															
Owner-occupied housing units	2 224	2 228	11 996	1 840	6 102	7 984	2 248	2 455	6 272	903	2 504	1 094	5 194	3 216	7 227
Percent of occupied housing units	46.7	54.1	37.7	52.5	33.4	43.7	45.5	38.2	37.4	45.3	34.8	32.0	36.8	46.8	38.1
Renter-occupied housing units	2 538	1 892	19 830	1 664	12 161	10 284	2 693	3 964	10 503	1 091	4 698	2 321	8 904	3 660	11 755
CONDOMINIUM HOUSING UNITS															
Owner-occupied condominium housing units	–	–	33	–	15	13	1	–	61	–	1	3	22	3	21
Renter-occupied condominium housing units	74	41	200	11	168	192	48	48	107	2	99	75	80	90	56
PLUMBING FACILITIES															
Owner-occupied housing units	**2 224**	**2 228**	**11 996**	**1 840**	**6 102**	**7 984**	**2 248**	**2 455**	**6 272**	**903**	**2 504**	**1 094**	**5 194**	**3 216**	**7 227**
Complete plumbing for exclusive use	2 198	2 079	11 919	1 763	6 045	7 870	2 193	2 399	6 244	882	2 487	1 052	5 153	3 169	7 206
Lacking complete plumbing for exclusive use	26	149	77	77	57	114	55	56	28	21	17	42	41	47	21
Complete plumbing but used by another household	4	3	8	1	10	3	3	3	3	2	2	1	6	6	2
Some but not all plumbing facilities	18	51	40	43	25	53	34	37	11	12	13	20	15	29	13
No plumbing facilities	4	95	29	33	22	58	18	16	14	7	2	21	20	12	6
Renter-occupied housing units	**2 538**	**1 892**	**19 830**	**1 664**	**12 161**	**10 284**	**2 693**	**3 964**	**10 503**	**1 091**	**4 698**	**2 321**	**8 904**	**3 660**	**11 755**
Complete plumbing for exclusive use	2 472	1 724	19 369	1 511	11 990	10 068	2 561	3 789	10 359	1 063	4 551	2 259	8 664	3 540	11 575
Lacking complete plumbing for exclusive use	66	168	461	153	171	216	132	175	144	28	147	62	240	120	180
Complete plumbing but used by another household	26	6	203	10	77	59	4	16	79	8	53	9	144	21	80
Some but not all plumbing facilities	29	68	161	82	61	84	98	119	41	16	74	35	59	75	74
No plumbing facilities	11	94	97	61	33	73	30	40	24	4	20	18	37	24	26
VALUE															
Specified owner-occupied housing units	**1 915**	**1 774**	**10 394**	**1 531**	**5 429**	**6 580**	**1 956**	**2 041**	**5 620**	**754**	**2 171**	**801**	**4 445**	**2 839**	**6 398**
Less than $10,000	214	261	338	306	256	297	228	173	107	66	131	71	177	421	213
$10,000 to $14,999	248	225	675	201	397	412	206	187	236	90	211	51	272	449	533
$15,000 to $19,999	333	264	1 315	251	573	519	258	228	518	91	346	75	389	452	871
$20,000 to $24,999	305	265	1 693	191	710	848	305	275	663	116	398	91	519	452	996
$25,000 to $29,999	218	213	1 625	177	703	973	291	264	923	95	344	106	499	278	929
$30,000 to $34,999	188	185	1 316	129	691	965	231	231	788	83	213	121	602	271	728
$35,000 to $39,999	121	122	917	91	580	836	169	186	671	76	175	91	497	169	622
$40,000 to $49,999	161	140	1 349	95	724	1 110	143	250	915	73	200	109	623	189	748
$50,000 to $59,999	59	49	674	50	384	369	75	137	406	36	92	47	375	85	355
$60,000 to $79,999	52	42	386	27	306	212	42	89	292	22	50	27	379	51	286
$80,000 to $99,999	9	6	59	7	67	27	7	14	56	3	6	3	75	13	79
$100,000 to $149,999	5	2	34	3	31	11	–	6	39	3	5	8	30	9	29
$150,000 to $199,999	–	–	8	1	1	–	–	1	3	–	–	–	6	–	8
$200,000 or more	2	–	5	2	6	1	1	–	3	–	–	1	2	–	1
Median	$22 100	$22 200	$28 300	$20 200	$30 500	$31 200	$24 600	$27 300	$32 300	$25 700	$25 000	$30 300	$33 000	$20 900	$27 700
Owner-occupied condominium housing units	**–**	**–**	**33**	**–**	**15**	**13**	**1**	**–**	**61**	**–**	**1**	**3**	**22**	**3**	**21**
Less than $10,000	–	–	2	–	–	2	–	–	–	–	–	–	–	–	–
$10,000 to $14,999	–	–	1	–	–	1	–	–	–	–	–	–	–	–	–
$15,000 to $19,999	–	–	1	–	–	–	–	–	–	–	–	–	1	–	–
$20,000 to $24,999	–	–	–	–	–	1	–	–	–	–	–	–	–	–	2
$25,000 to $29,999	–	–	1	–	–	1	–	–	2	–	1	–	–	–	3
$30,000 to $34,999	–	–	5	–	1	4	–	–	7	–	–	1	2	–	3
$35,000 to $39,999	–	–	2	–	2	1	1	–	18	–	–	1	1	–	2
$40,000 to $49,999	–	–	9	–	4	1	–	–	21	–	–	–	8	1	6
$50,000 to $59,999	–	–	8	–	5	1	–	–	11	–	–	–	4	2	4
$60,000 to $79,999	–	–	4	–	2	1	–	–	2	–	–	1	5	–	1
$80,000 to $99,999	–	–	–	–	1	–	–	–	–	–	–	–	1	–	–
$100,000 to $149,999	–	–	–	–	–	–	–	–	–	–	–	–	–	–	–
$150,000 to $199,999	–	–	–	–	–	–	–	–	–	–	–	–	–	–	–
$200,000 or more	–	–	–	–	–	–	–	–	–	–	–	–	–	–	–
Median	–	–	$44 500	–	$51 300	$31 900	$37 500	–	$41 300	–	$28 800	$37 500	$49 000	$51 300	$40 800
CONTRACT RENT															
Specified renter-occupied housing units	**2 385**	**1 750**	**18 643**	**1 567**	**11 626**	**9 687**	**2 542**	**3 587**	**9 882**	**1 054**	**4 433**	**2 052**	**8 272**	**3 239**	**10 978**
Less than $50	561	185	1 278	405	894	693	275	380	552	100	530	46	493	507	882
$50 to $59	275	103	667	134	304	296	173	269	296	75	206	33	214	340	439
$60 to $79	352	234	1 905	252	1 196	692	478	583	767	201	644	108	667	568	1 326
$80 to $99	218	220	2 409	191	1 412	660	437	395	1 108	112	745	164	920	344	1 292
$100 to $119	221	235	2 821	156	1 212	798	338	407	1 173	152	787	109	788	324	1 710
$120 to $149	253	258	3 115	142	1 428	1 482	281	511	1 609	131	778	370	866	272	1 962
$150 to $169	162	116	1 375	76	1 064	1 191	129	274	1 168	79	298	275	874	208	1 474
$170 to $199	115	170	1 466	43	1 561	1 417	101	283	1 260	93	172	258	671	259	852
$200 to $249	94	109	2 367	46	1 665	1 677	150	275	1 074	54	158	352	1 144	225	576
$250 to $299	39	27	749	16	599	332	25	55	550	15	36	97	894	45	197
$300 to $349	6	3	145	2	83	49	4	13	129	1	11	9	373	1	40
$350 to $399	2	–	63	1	26	18	–	4	32	–	2	2	160	6	14
$400 to $499	–	1	25	–	15	1	–	4	18	–	1	1	37	–	6
$500 or more	–	–	11	–	4	2	1	1	2	–	2	1	9	–	7
No cash rent	87	89	247	103	163	379	150	133	144	41	63	227	162	140	201
Median	$77	$105	$121	$75	$133	$151	$89	$104	$136	$102	$101	$155	$152	$86	$116

Table 22. **Occupancy, Plumbing, and Financial Characteristics of Housing Units With a Black Householder, for Areas and Places: 1980**—Con.

[For meaning of symbols, see Introduction. For definitions of terms, see appendixes A and B]

SCSA's SMSA's Urbanized Areas Places of 50,000 or More and Central Cities of SMSA's	Places														
	Asheville city	Burlington city	Charlotte city	Concord city	Durham city	Fayetteville city	Gastonia city	Greensboro city	Hickory city[1]	High Point city	Jacksonville city	Raleigh city	Salisbury city	Wilmington city	Winston-Salem city
Occupied housing units	**4 119**	**2 464**	**31 382**	**1 159**	**15 830**	**7 758**	**3 313**	**16 097**	**1 269**	**5 583**	**935**	**12 955**	**2 126**	**5 967**	**18 011**
PERSONS															
Persons in occupied housing units	**11 241**	**7 750**	**96 249**	**3 454**	**45 087**	**23 008**	**10 303**	**47 128**	**3 819**	**17 716**	**2 771**	**36 530**	**6 173**	**17 098**	**51 315**
Per occupied housing unit	2.73	3.15	3.07	2.98	2.85	2.97	3.11	2.93	3.01	3.17	2.96	2.82	2.90	2.87	2.85
Owner-occupied housing units	5 533	3 817	40 620	1 683	15 929	10 699	4 284	19 584	1 307	6 451	1 007	14 392	2 354	7 052	19 741
Renter-occupied housing units	5 708	3 933	55 629	1 771	29 158	12 309	6 019	27 544	2 512	11 265	1 764	22 138	3 819	10 046	31 574
TENURE															
Owner-occupied housing units	1 933	1 174	11 706	563	5 180	3 403	1 297	6 106	407	1 842	290	4 568	795	2 462	6 528
Percent of occupied housing units	46.9	47.6	37.3	48.6	32.7	43.9	39.1	37.9	32.1	33.0	31.0	35.3	37.4	41.3	36.2
Renter-occupied housing units	2 186	1 290	19 676	596	10 650	4 355	2 016	9 991	862	3 741	645	8 387	1 331	3 505	11 483
CONDOMINIUM HOUSING UNITS															
Owner-occupied condominium housing units	–	–	30	–	3	7	1	58	–	1	–	13	–	3	17
Renter-occupied condominium housing units	66	36	190	–	127	38	46	93	1	77	–	77	–	90	55
PLUMBING FACILITIES															
Owner-occupied housing units	**1 933**	**1 174**	**11 706**	**563**	**5 180**	**3 403**	**1 297**	**6 106**	**407**	**1 842**	**290**	**4 568**	**795**	**2 462**	**6 528**
Complete plumbing for exclusive use	1 917	1 149	11 655	551	5 136	3 365	1 283	6 093	398	1 835	289	4 554	789	2 433	6 517
Lacking complete plumbing for exclusive use	16	25	51	12	44	38	14	13	9	7	1	14	6	29	11
Complete plumbing but used by another household	4	–	8	1	8	1	2	3	2	2	–	6	4	6	2
Some but not all plumbing facilities	11	13	27	10	18	23	8	6	7	4	1	1	1	21	7
No plumbing facilities	1	12	16	1	18	14	4	4	–	1	–	7	1	2	2
Renter-occupied housing units	**2 186**	**1 290**	**19 676**	**596**	**10 650**	**4 355**	**2 016**	**9 991**	**862**	**3 741**	**645**	**8 387**	**1 331**	**3 505**	**11 483**
Complete plumbing for exclusive use	2 126	1 236	19 248	563	10 502	4 274	1 984	9 860	847	3 643	623	8 180	1 293	3 406	11 313
Lacking complete plumbing for exclusive use	60	54	428	33	148	81	32	131	15	98	22	207	38	99	170
Complete plumbing but used by another household	22	4	201	4	60	26	4	76	6	47	2	141	12	20	80
Some but not all plumbing facilities	27	29	151	27	57	41	24	38	7	36	16	49	17	66	67
No plumbing facilities	11	21	76	2	31	14	4	17	2	15	4	17	9	13	23
VALUE															
Specified owner-occupied housing units	**1 695**	**919**	**10 142**	**479**	**4 649**	**2 962**	**1 125**	**5 477**	**330**	**1 593**	**244**	**3 916**	**704**	**2 209**	**5 768**
Less than $10,000	182	106	311	119	229	201	99	98	20	60	9	125	81	390	198
$10,000 to $14,999	226	114	653	83	355	314	106	222	45	116	7	232	95	419	515
$15,000 to $19,999	301	140	1 291	79	506	385	146	507	37	244	26	341	93	407	845
$20,000 to $24,999	273	149	1 663	66	631	437	191	650	59	295	42	468	89	372	966
$25,000 to $29,999	199	113	1 603	56	627	377	185	912	46	289	45	459	92	195	876
$30,000 to $34,999	161	115	1 305	33	607	308	119	781	31	170	43	554	75	169	665
$35,000 to $39,999	106	70	906	14	517	243	114	659	35	139	36	459	42	89	561
$40,000 to $49,999	143	72	1 329	13	608	364	87	905	35	167	16	570	77	100	629
$50,000 to $59,999	54	20	648	11	302	180	44	394	13	72	11	336	32	32	259
$60,000 to $79,999	38	14	348	2	207	123	28	255	7	38	6	295	27	24	188
$80,000 to $99,999	6	5	50	2	36	22	5	52	–	3	–	49	1	8	39
$100,000 to $149,999	4	1	25	1	18	7	–	36	2	–	3	21	–	4	20
$150,000 to $199,999	–	–	5	–	1	–	–	3	–	–	–	5	–	–	6
$200,000 or more	2	–	5	–	5	1	1	3	–	–	–	2	–	–	1
Median	$22 000	$22 900	$28 300	$16 900	$29 800	$26 500	$25 500	$32 200	$25 400	$26 300	$28 400	$33 000	$24 600	$18 300	$26 700
Owner-occupied condominium housing units	**–**	**–**	**30**	**–**	**3**	**7**	**1**	**58**	**–**	**1**	**–**	**13**	**–**	**3**	**17**
Less than $10,000	–	–	2	–	–	1	–	–	–	–	–	–	–	–	–
$10,000 to $14,999	–	–	1	–	–	1	–	–	–	–	–	–	–	–	–
$15,000 to $19,999	–	–	1	–	–	–	–	–	–	–	–	–	–	–	–
$20,000 to $24,999	–	–	–	–	–	–	–	–	–	–	–	–	–	–	2
$25,000 to $29,999	–	–	1	–	–	–	–	2	–	1	–	–	–	–	3
$30,000 to $34,999	–	–	5	–	1	3	–	7	–	–	–	1	–	–	3
$35,000 to $39,999	–	–	2	–	–	1	1	18	–	–	–	1	–	–	2
$40,000 to $49,999	–	–	7	–	1	1	–	19	–	–	–	4	–	1	4
$50,000 to $59,999	–	–	8	–	–	–	–	10	–	–	–	3	–	2	2
$60,000 to $79,999	–	–	3	–	–	–	–	2	–	–	–	4	–	–	1
$80,000 to $99,999	–	–	–	–	1	–	–	–	–	–	–	–	–	–	–
$100,000 to $149,999	–	–	–	–	–	–	–	–	–	–	–	–	–	–	–
$150,000 to $199,999	–	–	–	–	–	–	–	–	–	–	–	–	–	–	–
$200,000 or more	–	–	–	–	–	–	–	–	–	–	–	–	–	–	–
Median	–	–	$43 000	–	$47 500	$32 500	$37 500	$40 800	–	$28 800	–	$52 500	–	$51 300	$36 300
CONTRACT RENT															
Specified renter-occupied housing units	**2 056**	**1 172**	**18 504**	**563**	**10 174**	**4 128**	**1 897**	**9 415**	**832**	**3 524**	**606**	**7 789**	**1 270**	**3 096**	**10 722**
Less than $50	448	90	1 261	79	808	605	170	534	92	392	9	477	204	493	881
$50 to $59	252	59	660	42	292	233	100	290	64	160	8	205	89	332	436
$60 to $79	324	133	1 894	91	1 160	592	339	752	158	479	40	657	184	561	1 321
$80 to $99	198	157	2 401	89	1 360	511	341	1 093	99	608	129	905	121	337	1 287
$100 to $119	196	182	2 813	83	1 131	436	282	1 156	124	655	49	767	115	319	1 706
$120 to $149	228	199	3 087	53	1 300	594	228	1 600	111	629	132	838	185	264	1 947
$150 to $169	146	93	1 365	43	963	409	102	1 164	47	249	115	854	115	200	1 423
$170 to $199	110	90	1 438	23	1 315	357	84	1 058	65	135	58	644	162	245	795
$200 to $249	52	98	2 366	27	1 242	230	132	1 024	42	134	50	1 061	53	192	529
$250 to $299	31	25	746	8	390	47	24	475	6	32	6	791	13	36	161
$300 to $349	6	3	143	–	55	10	4	87	1	11	–	321	6	–	29
$350 to $399	1	–	62	–	22	2	–	31	–	2	–	110	1	2	9
$400 to $499	–	–	24	–	9	–	–	16	–	–	–	27	1	–	4
$500 or more	–	–	11	–	4	2	1	2	–	2	–	7	–	–	7
No cash rent	64	43	233	25	123	100	90	133	23	36	10	125	21	115	187
Median	$78	$110	$121	$93	$126	$103	$96	$134	$96	$103	$130	$149	$104	$85	$115

[1]Includes that portion of the city in Burke County (25 housing units) which is outside the Hickory SMSA.

Table 23. **Occupancy, Plumbing, and Financial Characteristics of Housing Units With a Householder of Spanish Origin, for Areas and Places: 1980**

[For meaning of symbols, see Introduction. For definitions of terms, see appendixes A and B]

SCSA's SMSA's Urbanized Areas Places of 50,000 or More and Central Cities of SMSA's	SMSA's												
								Norfolk–Virginia Beach–Portsmouth, Va.–N.C.					
	Asheville, N.C.	Burlington, N.C.	Charlotte–Gastonia, N.C.	Fayetteville, N.C.	Greensboro–Winston-Salem–High Point, N.C.	Hickory, N.C.	Jacksonville, N.C.	Total	North Carolina (pt.)	Virginia (pt.)	Raleigh–Durham, N.C.	Salisbury–Concord, N.C.	Wilmington, N.C.
Occupied housing units	**383**	**193**	**1 697**	**2 286**	**1 783**	**257**	**932**	**3 482**	**31**	**3 451**	**1 360**	**343**	**361**
PERSONS													
Persons in occupied housing units	**1 016**	**494**	**5 197**	**7 302**	**5 092**	**728**	**2 819**	**11 033**	**100**	**10 933**	**3 689**	**976**	**1 018**
Per occupied housing unit	2.65	2.56	3.06	3.19	2.86	2.83	3.02	3.17	3.23	3.17	2.71	2.85	2.82
Owner-occupied housing units	615	306	2 794	2 641	2 708	469	641	5 108	74	5 034	1 739	606	576
Renter-occupied housing units	401	188	2 403	4 661	2 384	259	2 178	5 925	26	5 899	1 950	370	442
TENURE													
Owner-occupied housing units	229	114	832	784	954	158	195	1 444	22	1 422	577	216	189
Percent of occupied housing units	59.8	59.1	49.0	34.3	53.5	61.5	20.9	41.5	71.0	41.2	42.4	63.0	52.4
Renter-occupied housing units	154	79	865	1 502	829	99	737	2 038	9	2 029	783	127	172
CONDOMINIUM HOUSING UNITS													
Owner-occupied condominium housing units	–	–	15	4	9	–	1	8	–	8	8	–	–
Renter-occupied condominium housing units	2	3	20	39	8	2	15	51	–	51	25	2	3
PLUMBING FACILITIES													
Owner-occupied housing units	**229**	**114**	**832**	**784**	**954**	**158**	**195**	**1 444**	**22**	**1 422**	**577**	**216**	**189**
Complete plumbing for exclusive use	219	112	823	773	939	153	192	1 426	16	1 410	564	214	186
Locking complete plumbing for exclusive use	10	2	9	11	15	5	3	18	6	12	13	2	3
Complete plumbing but used by another household	–	–	–	3	1	1	–	3	–	3	–	–	–
Some but not all plumbing facilities	5	1	5	4	5	3	1	7	2	5	6	1	1
No plumbing facilities	5	1	4	4	9	1	2	8	4	4	7	1	2
Renter-occupied housing units	**154**	**79**	**865**	**1 502**	**829**	**99**	**737**	**2 038**	**9**	**2 029**	**783**	**127**	**172**
Complete plumbing for exclusive use	147	72	824	1 471	791	90	735	1 975	7	1 968	749	117	164
Locking complete plumbing for exclusive use	7	7	41	31	38	9	2	63	2	61	34	10	8
Complete plumbing but used by another household	–	–	10	9	12	1	–	21	–	21	12	2	1
Some but not all plumbing facilities	2	2	11	8	13	6	1	24	1	23	9	4	1
No plumbing facilities	5	5	20	14	13	2	1	18	1	17	13	4	6
VALUE													
Specified owner-occupied housing units	**152**	**80**	**645**	**614**	**680**	**105**	**137**	**1 224**	**10**	**1 214**	**431**	**150**	**127**
Less than $10,000	21	7	33	6	20	5	4	20	3	17	19	12	10
$10,000 to $14,999	19	4	29	17	46	5	5	18	–	18	16	17	9
$15,000 to $19,999	17	18	46	20	72	13	1	24	–	24	28	20	6
$20,000 to $24,999	19	11	60	41	72	14	15	43	1	42	24	18	13
$25,000 to $29,999	11	11	56	92	66	12	19	76	1	75	25	17	13
$30,000 to $34,999	11	6	50	108	60	17	20	86	1	85	32	18	23
$35,000 to $39,999	10	4	51	111	52	8	20	121	–	121	29	8	5
$40,000 to $49,999	15	8	87	113	88	10	37	293	2	291	42	20	15
$50,000 to $59,999	6	2	77	54	70	12	9	207	2	205	49	8	18
$60,000 to $79,999	12	6	83	43	66	7	7	214	–	214	100	11	12
$80,000 to $99,999	8	2	38	8	27	–	–	63	–	63	32	–	1
$100,000 to $149,999	3	1	23	–	36	2	–	43	–	43	29	1	2
$150,000 to $199,999	–	–	10	1	4	–	–	10	–	10	4	–	–
$200,000 or more	–	–	2	–	1	–	–	6	–	6	2	–	–
Median	$25 000	$25 000	$39 800	$36 000	$35 400	$31 000	$36 100	$47 700	$28 800	$47 800	$50 100	$26 400	$32 700
Owner-occupied condominium housing units	–	–	**15**	**4**	9	–	**1**	**8**	–	**8**	**8**	–	–
Less than $10,000	–	–	–	–	–	–	–	–	–	–	–	–	–
$10,000 to $14,999	–	–	1	–	–	–	–	–	–	–	–	–	–
$15,000 to $19,999	–	–	–	–	–	–	–	–	–	–	–	–	–
$20,000 to $24,999	–	–	1	–	–	–	–	1	–	1	–	–	–
$25,000 to $29,999	–	–	2	–	2	–	–	1	–	1	–	–	–
$30,000 to $34,999	–	–	2	–	1	–	1	–	–	–	–	–	–
$35,000 to $39,999	–	–	2	2	–	–	–	1	–	1	2	–	–
$40,000 to $49,999	–	–	2	–	3	–	–	–	–	–	–	–	–
$50,000 to $59,999	–	–	2	1	2	–	–	–	–	–	3	–	–
$60,000 to $79,999	–	–	3	1	1	–	–	1	–	1	3	–	–
$80,000 to $99,999	–	–	–	–	–	–	–	1	–	1	–	–	–
$100,000 to $149,999	–	–	–	–	–	–	–	2	–	2	–	–	–
$150,000 to $199,999	–	–	–	–	–	–	–	1	–	1	–	–	–
$200,000 or more	–	–	–	–	–	–	–	–	–	–	–	–	–
Median	–	–	$38 800	$47 500	$43 800	–	$32 500	$85 000	–	$85 000	$57 500	–	–
CONTRACT RENT													
Specified renter-occupied housing units	**138**	**76**	**795**	**1 421**	**760**	**87**	**648**	**1 901**	**9**	**1 892**	**714**	**115**	**155**
Less than $50	11	5	44	16	33	7	5	30	–	30	26	23	10
$50 to $59	3	6	19	3	20	3	–	24	–	24	9	4	8
$60 to $79	15	9	42	23	61	3	7	46	–	46	31	12	12
$80 to $99	9	7	57	46	74	10	20	60	–	60	53	8	11
$100 to $119	15	8	82	89	95	12	32	113	–	113	53	9	17
$120 to $149	18	7	111	264	120	11	150	174	1	173	80	16	20
$150 to $169	12	12	61	218	79	10	125	224	2	222	61	7	14
$170 to $199	11	3	70	239	66	10	102	280	1	279	75	11	13
$200 to $249	14	6	149	339	78	12	105	488	1	487	129	10	20
$250 to $299	6	3	81	70	45	1	24	265	–	265	92	3	7
$300 to $349	4	–	28	13	14	–	6	84	–	84	42	4	1
$350 to $399	1	–	7	5	7	–	5	29	–	29	13	–	2
$400 to $499	–	1	10	1	4	–	–	12	–	12	11	1	1
$500 or more	3	–	3	1	2	–	–	5	–	5	7	–	–
No cash rent	16	9	31	94	62	8	67	67	4	63	32	7	19
Median	$128	$108	$158	$171	$132	$133	$160	$196	$158	$196	$180	$113	$129

Table 23. **Occupancy, Plumbing, and Financial Characteristics of Housing Units With a Householder of Spanish Origin, for Areas and Places: 1980**—Con.

[For meaning of symbols, see Introduction. For definitions of terms, see appendixes A and B]

SCSA's SMSA's Urbanized Areas Places of 50,000 or More and Central Cities of SMSA's	Urbanized areas														
	Asheville, N.C.	Burlington, N.C.	Charlotte, N.C.	Concord, N.C.	Durham, N.C.	Fayetteville, N.C.	Gastonia, N.C.	Goldsboro, N.C.	Greensboro, N.C.	Hickory, N.C.	High Point, N.C.	Jacksonville, N.C.	Raleigh, N.C.	Wilmington, N.C.	Winston-Salem, N.C.
Occupied housing units	**247**	**143**	**1 166**	**135**	**437**	**2 199**	**199**	**166**	**422**	**111**	**270**	**705**	**557**	**238**	**401**
PERSONS															
Persons in occupied housing units	**644**	**360**	**3 543**	**354**	**1 102**	**6 993**	**590**	**530**	**1 169**	**306**	**772**	**2 195**	**1 520**	**640**	**1 127**
Per occupied housing unit	2.61	2.52	3.04	2.62	2.52	3.18	2.96	3.19	2.77	2.76	2.86	3.11	2.73	2.69	2.81
Owner-occupied housing units	348	212	1 759	173	364	2 427	334	139	510	150	309	419	666	305	536
Renter-occupied housing units	296	148	1 784	181	738	4 566	256	391	659	156	463	1 776	854	335	591
TENURE															
Owner-occupied housing units	131	78	498	69	124	721	106	41	177	51	117	123	208	105	180
Percent of occupied housing units	53.0	54.5	42.7	51.1	28.4	32.8	53.3	24.7	41.9	45.9	43.3	17.4	37.3	44.1	44.9
Renter-occupied housing units	116	65	668	66	313	1 478	93	125	245	60	153	582	349	133	221
CONDOMINIUM HOUSING UNITS															
Owner-occupied condominium housing units	–	–	14	–	2	4	–	–	4	–	1	1	5	–	3
Renter-occupied condominium housing units	2	3	17	2	9	39	–	6	4	2	–	13	15	3	2
PLUMBING FACILITIES															
Owner-occupied housing units	**131**	**78**	**498**	**69**	**124**	**721**	**106**	**41**	**177**	**51**	**117**	**123**	**208**	**105**	**180**
Complete plumbing for exclusive use	129	77	496	69	123	717	103	41	176	50	117	123	208	104	180
Locking complete plumbing for exclusive use	2	1	2	–	1	4	3	–	1	1	–	–	–	1	–
Complete plumbing but used by another household	–	–	–	–	–	3	–	–	1	1	–	–	–	–	–
Some but not all plumbing facilities	1	1	1	–	1	1	3	–	–	–	–	–	–	1	–
No plumbing facilities	1	–	1	–	–	–	–	–	–	–	–	–	–	–	–
Renter-occupied housing units	**116**	**65**	**668**	**66**	**313**	**1 478**	**93**	**125**	**245**	**60**	**153**	**582**	**349**	**133**	**221**
Complete plumbing for exclusive use	114	62	647	64	303	1 456	89	125	239	56	145	582	343	132	219
Locking complete plumbing for exclusive use	2	3	21	2	10	22	4	–	6	4	8	–	6	1	2
Complete plumbing but used by another household	–	–	8	1	6	10	1	–	4	1	5	–	6	1	2
Some but not all plumbing facilities	1	1	4	1	4	7	1	–	2	3	2	–	–	–	–
No plumbing facilities	1	2	9	–	–	5	2	–	–	–	1	–	–	–	–
VALUE															
Specified owner-occupied housing units	**100**	**59**	**399**	**59**	**105**	**578**	**85**	**30**	**152**	**44**	**102**	**90**	**181**	**84**	**149**
Less than $10,000	15	4	5	6	1	4	13	–	–	1	4	1	2	4	2
$10,000 to $14,999	12	3	9	7	3	12	10	1	8	–	13	2	5	5	7
$15,000 to $19,999	10	15	22	10	8	18	5	2	11	7	16	–	8	2	23
$20,000 to $24,999	15	8	30	2	7	35	12	3	14	8	18	8	8	8	12
$25,000 to $29,999	8	8	33	8	8	87	11	4	18	3	11	11	5	11	14
$30,000 to $34,999	6	4	29	9	7	103	10	2	11	4	10	14	14	17	12
$35,000 to $39,999	8	4	30	4	5	109	4	2	14	5	6	13	12	1	12
$40,000 to $49,999	10	7	68	7	10	111	3	8	20	4	7	28	17	9	20
$50,000 to $59,999	5	2	51	2	12	51	9	8	16	6	6	8	21	16	17
$60,000 to $79,999	5	1	66	4	19	40	5	–	16	4	8	5	63	8	15
$80,000 to $99,999	4	2	31	–	13	7	2	–	9	–	–	–	10	1	6
$100,000 to $149,999	2	1	14	–	8	–	1	–	13	2	3	–	15	2	8
$150,000 to $199,999	–	–	9	–	2	1	–	–	1	–	–	–	1	–	1
$200,000 or more	–	–	2	–	2	–	–	–	1	–	–	–	–	–	–
Median	$24 000	$24 800	$45 600	$26 600	$53 500	$36 400	$25 900	$41 300	$40 000	$33 800	$25 000	$38 500	$59 500	$33 500	$36 900
Owner-occupied condominium housing units	–	–	**14**	–	**2**	**4**	–	–	**4**	–	**1**	**1**	**5**	–	**3**
Less than $10,000	–	–	–	–	–	–	–	–	–	–	–	–	–	–	–
$10,000 to $14,999	–	–	–	–	–	–	–	–	–	–	–	–	–	–	–
$15,000 to $19,999	–	–	–	–	–	–	–	–	–	–	–	–	–	–	–
$20,000 to $24,999	–	–	1	–	–	–	–	–	–	–	–	–	–	–	–
$25,000 to $29,999	–	–	2	–	–	–	–	–	1	–	–	–	–	–	1
$30,000 to $34,999	–	–	2	–	–	–	–	–	–	–	–	1	–	–	–
$35,000 to $39,999	–	–	2	–	1	2	–	–	–	–	–	–	1	–	–
$40,000 to $49,999	–	–	2	–	–	–	–	–	1	–	1	–	–	–	1
$50,000 to $59,999	–	–	2	–	–	1	–	–	2	–	–	–	2	–	–
$60,000 to $79,999	–	–	3	–	1	1	–	–	–	–	–	–	2	–	1
$80,000 to $99,999	–	–	–	–	–	–	–	–	–	–	–	–	–	–	–
$100,000 to $149,999	–	–	–	–	–	–	–	–	–	–	–	–	–	–	–
$150,000 to $199,999	–	–	–	–	–	–	–	–	–	–	–	–	–	–	–
$200,000 or more	–	–	–	–	–	–	–	–	–	–	–	–	–	–	–
Median	–	–	$40 000	–	$50 000	$47 500	–	–	$47 500	–	$47 500	$32 500	$58 800	–	$42 500
CONTRACT RENT															
Specified renter-occupied housing units	**105**	**63**	**622**	**65**	**299**	**1 405**	**85**	**107**	**237**	**58**	**147**	**498**	**323**	**120**	**197**
Less than $50	8	4	23	18	14	13	16	2	6	3	12	5	5	7	4
$50 to $59	2	6	13	3	1	3	2	2	5	3	7	–	2	7	6
$60 to $79	11	9	20	8	16	18	12	4	14	3	18	4	10	11	16
$80 to $99	8	5	42	6	20	45	8	8	19	5	22	16	30	9	25
$100 to $119	13	7	68	6	20	87	10	5	21	6	29	16	23	14	26
$120 to $149	14	5	86	10	34	263	9	21	42	7	23	97	34	13	31
$150 to $169	10	12	46	3	30	212	8	6	26	8	13	90	22	11	22
$170 to $199	10	3	57	3	36	244	2	22	27	9	4	77	31	10	18
$200 to $249	13	5	133	4	68	342	7	18	31	11	15	96	55	18	21
$250 to $299	6	3	78	1	34	68	1	8	30	–	2	21	54	5	10
$300 to $349	3	–	28	2	14	12	–	1	7	–	–	5	28	1	7
$350 to $399	1	–	7	–	3	5	–	1	2	–	–	5	10	2	4
$400 to $499	–	1	10	–	3	1	–	–	–	–	–	–	7	1	2
$500 or more	–	–	2	–	3	–	–	–	–	–	–	–	4	–	1
No cash rent	6	3	9	1	3	92	10	9	7	3	2	66	8	11	4
Median	$129	$109	$174	$88	$179	$172	$95	$171	$157	$151	$108	$167	$201	$129	$132

Table 23. **Occupancy, Plumbing, and Financial Characteristics of Housing Units With a Householder of Spanish Origin, for Areas and Places: 1980**—Con.

[For meaning of symbols, see Introduction. For definitions of terms, see appendixes A and B]

SCSA's / SMSA's / Urbanized Areas / Places of 50,000 or More and Central Cities of SMSA's	Places														
	Asheville city	Burlington city	Charlotte city	Concord city	Durham city	Fayetteville city	Gastonia city	Greensboro city	Hickory city[1]	High Point city	Jacksonville city	Raleigh city	Salisbury city	Wilmington city	Winston-Salem city
Occupied housing units	**148**	**77**	**1 084**	**29**	**291**	**388**	**91**	**379**	**50**	**186**	**165**	**442**	**44**	**148**	**341**
PERSONS															
Persons in occupied housing units	**373**	**197**	**3 298**	**74**	**713**	**1 035**	**273**	**1 042**	**121**	**546**	**465**	**1 179**	**117**	**384**	**949**
Per occupied housing unit	2.52	2.56	3.04	2.55	2.45	2.67	3.00	2.75	2.42	2.94	2.82	2.67	2.66	2.59	2.78
Owner-occupied housing units	184	105	1 555	21	190	353	140	438	44	201	167	418	56	128	402
Renter-occupied housing units	189	92	1 743	53	523	682	133	604	77	345	298	761	61	256	547
TENURE															
Owner-occupied housing units	70	37	430	9	71	123	48	157	17	73	48	131	20	48	138
Percent of occupied housing units	47.3	48.1	39.7	31.0	24.4	31.7	52.7	41.4	34.0	39.2	29.1	29.6	45.5	32.4	40.5
Renter-occupied housing units	78	40	654	20	220	265	43	222	33	113	117	311	24	100	203
CONDOMINIUM HOUSING UNITS															
Owner-occupied condominium housing units	–	–	12	–	–	2	–	3	–	1	–	4	–	–	3
Renter-occupied condominium housing units	1	1	16	2	7	5	–	4	2	–	–	15	–	1	2
PLUMBING FACILITIES															
Owner-occupied housing units	**70**	**37**	**430**	**9**	**71**	**123**	**48**	**157**	**17**	**73**	**48**	**131**	**20**	**48**	**138**
Complete plumbing for exclusive use	70	37	429	9	70	121	47	156	16	73	48	131	20	47	138
Lacking complete plumbing for exclusive use	–	–	1	–	1	2	1	1	1	–	–	–	–	1	–
Complete plumbing but used by another household	–	–	–	–	–	2	–	1	1	–	–	–	–	–	–
Some but not all plumbing facilities	–	–	–	–	1	–	1	–	–	–	–	–	–	1	–
No plumbing facilities	–	–	1	–	–	–	–	–	–	–	–	–	–	–	–
Renter-occupied housing units	**78**	**40**	**654**	**20**	**220**	**265**	**43**	**222**	**33**	**113**	**117**	**311**	**24**	**100**	**203**
Complete plumbing for exclusive use	78	40	633	19	214	264	42	216	32	109	117	305	23	99	201
Lacking complete plumbing for exclusive use	–	–	21	1	6	1	1	6	1	4	–	6	1	1	2
Complete plumbing but used by another household	–	–	8	1	2	–	–	4	1	2	–	6	1	1	2
Some but not all plumbing facilities	–	–	4	–	4	–	–	2	–	2	–	–	–	–	–
No plumbing facilities	–	–	9	–	–	1	1	–	–	–	–	–	–	–	–
VALUE															
Specified owner-occupied housing units	**60**	**30**	**347**	**7**	**61**	**96**	**42**	**134**	**12**	**66**	**41**	**113**	**17**	**37**	**112**
Less than $10,000	11	1	5	1	1	3	7	–	–	2	–	1	–	4	2
$10,000 to $14,999	7	1	8	2	3	6	3	8	–	6	–	3	4	5	7
$15,000 to $19,999	5	6	22	1	7	4	3	11	2	11	–	6	1	1	20
$20,000 to $24,999	11	5	28	–	7	3	7	14	4	12	4	6	4	5	11
$25,000 to $29,999	5	3	32	–	8	16	3	17	1	9	7	4	–	5	10
$30,000 to $34,999	3	3	27	2	5	13	4	11	1	7	7	10	1	6	8
$35,000 to $39,999	5	3	28	–	4	7	3	13	–	4	5	7	3	–	8
$40,000 to $49,999	7	4	57	–	8	12	2	17	2	7	10	12	2	3	14
$50,000 to $59,999	1	1	44	1	5	8	5	12	1	4	5	11	1	3	10
$60,000 to $79,999	2	1	51	–	7	18	3	13	1	3	3	40	–	3	10
$80,000 to $99,999	3	1	24	–	3	5	1	7	–	–	–	6	–	–	5
$100,000 to $149,999	–	1	11	–	1	–	1	10	–	1	–	7	1	2	7
$150,000 to $199,999	–	–	8	–	–	1	–	1	–	–	–	–	–	–	–
$200,000 or more	–	–	2	–	2	–	–	–	–	–	–	–	–	–	–
Median	$21 900	$27 500	$43 900	$16 300	$34 500	$37 100	$27 500	$37 300	$26 300	$26 000	$37 500	$57 800	$24 600	$26 800	$33 800
Owner-occupied condominium housing units	–	–	**12**	–	–	**2**	–	**3**	–	**1**	–	**4**	–	–	**3**
Less than $10,000	–	–	–	–	–	–	–	–	–	–	–	–	–	–	–
$10,000 to $14,999	–	–	–	–	–	–	–	–	–	–	–	–	–	–	–
$15,000 to $19,999	–	–	–	–	–	–	–	–	–	–	–	–	–	–	–
$20,000 to $24,999	–	–	1	–	–	–	–	–	–	–	–	–	–	–	–
$25,000 to $29,999	–	–	2	–	–	–	–	1	–	–	–	–	–	–	1
$30,000 to $34,999	–	–	2	–	–	–	–	–	–	–	–	–	–	–	–
$35,000 to $39,999	–	–	2	–	–	2	–	–	–	–	–	1	–	–	–
$40,000 to $49,999	–	–	2	–	–	–	–	1	–	1	–	–	–	–	1
$50,000 to $59,999	–	–	1	–	–	–	–	1	–	–	–	1	–	–	–
$60,000 to $79,999	–	–	2	–	–	–	–	–	–	–	–	2	–	–	1
$80,000 to $99,999	–	–	–	–	–	–	–	–	–	–	–	–	–	–	–
$100,000 to $149,999	–	–	–	–	–	–	–	–	–	–	–	–	–	–	–
$150,000 to $199,999	–	–	–	–	–	–	–	–	–	–	–	–	–	–	–
$200,000 or more	–	–	–	–	–	–	–	–	–	–	–	–	–	–	–
Median	–	–	$37 500	–	–	$37 500	–	$42 500	–	$47 500	–	$60 000	–	–	$42 500
CONTRACT RENT															
Specified renter-occupied housing units	**73**	**38**	**608**	**20**	**210**	**257**	**41**	**217**	**31**	**109**	**110**	**286**	**20**	**91**	**179**
Less than $50	6	1	22	5	13	8	7	6	1	10	3	5	1	6	4
$50 to $59	2	4	13	2	1	3	1	5	1	4	–	2	1	7	6
$60 to $79	8	5	19	1	15	11	8	14	2	15	2	9	1	9	16
$80 to $99	6	4	42	2	17	13	5	19	3	17	16	29	1	8	24
$100 to $119	9	4	68	1	17	27	4	21	3	19	7	20	2	11	25
$120 to $149	12	3	84	2	25	47	6	40	5	14	23	28	3	10	29
$150 to $169	5	6	44	–	25	40	3	26	2	11	18	21	2	8	17
$170 to $199	9	2	53	1	24	43	1	22	7	2	18	27	5	7	13
$200 to $249	7	4	133	3	39	47	2	29	6	13	17	47	3	15	18
$250 to $299	1	3	77	1	21	10	–	23	–	2	3	50	–	2	9
$300 to $349	2	–	27	2	7	2	–	5	–	–	1	25	–	–	7
$350 to $399	1	–	7	–	–	–	–	2	–	–	–	9	–	–	4
$400 to $499	–	–	8	–	2	1	–	–	–	–	–	6	1	–	2
$500 or more	–	–	2	–	1	–	–	–	–	–	–	2	–	–	1
No cash rent	5	2	9	–	3	5	4	5	1	2	2	6	–	8	4
Median	$124	$115	$174	$100	$164	$159	$85	$151	$150	$106	$153	$199	$155	$121	$128

[1]Includes that portion of the city in Burke County (25 housing units) which is outside the Hickory SMSA.

Table 24. **Utilization Characteristics of Housing Units With a White Householder, for Areas and Places: 1980**

[For meaning of symbols, see Introduction. For definitions of terms, see appendixes A and B]

SCSA's SMSA's Urbanized Areas Places of 50,000 or More and Central Cities of SMSA's	SMSA's												
								Norfolk–Virginia Beach–Portsmouth, Va.–N.C.					
	Asheville, N.C.	Burlington, N.C.	Charlotte–Gastonia, N.C.	Fayetteville, N.C.	Greensboro–Winston-Salem–High Point, N.C.	Hickory, N.C.	Jacksonville, N.C.	Total	North Carolina (pt.)	Virginia (pt.)	Raleigh–Durham, N.C.	Salisbury–Concord, N.C.	Wilmington, N.C.
Occupied housing units	**60 869**	**29 987**	**180 874**	**50 985**	**245 809**	**42 367**	**24 616**	**192 249**	**3 381**	**188 868**	**144 873**	**58 010**	**39 989**
UNITS AT ADDRESS													
Owner-occupied housing units	**44 296**	**22 683**	**125 349**	**32 398**	**181 062**	**32 705**	**14 189**	**123 804**	**2 798**	**121 006**	**91 377**	**44 136**	**28 664**
1	37 575	20 488	115 980	28 999	162 688	28 708	11 563	115 566	1 895	113 671	82 203	38 895	24 775
2 to 9	1 255	392	2 876	898	3 858	649	242	3 046	49	2 997	2 034	934	817
10 or more	55	8	526	18	200	29	9	619	–	619	114	57	51
Mobile home or trailer	5 411	1 795	5 967	2 483	14 316	3 319	2 375	4 573	854	3 719	7 026	4 250	3 021
Renter-occupied housing units	**16 573**	**7 304**	**55 525**	**18 587**	**64 747**	**9 662**	**10 427**	**68 445**	**583**	**67 862**	**53 496**	**13 874**	**11 325**
1	9 888	4 958	33 701	11 855	40 299	5 680	6 995	36 499	387	36 112	32 245	9 532	7 256
2 to 9	3 326	1 242	10 217	3 323	12 716	2 182	772	23 873	33	23 840	10 235	2 136	2 174
10 or more	1 667	568	8 538	852	7 608	714	362	7 026	–	7 026	8 901	825	764
Mobile home or trailer	1 692	536	3 069	2 557	4 124	1 086	2 298	1 047	163	884	2 115	1 381	1 131
ROOMS													
Owner-occupied housing units	**44 296**	**22 683**	**125 349**	**32 398**	**181 062**	**32 705**	**14 189**	**123 804**	**2 798**	**121 006**	**91 377**	**44 136**	**28 664**
1 room	63	20	99	31	149	27	15	98	5	93	97	31	46
2 rooms	222	55	229	124	481	119	68	235	20	215	309	133	133
3 rooms	1 147	494	1 799	540	3 070	804	338	1 135	106	1 029	1 308	959	746
4 rooms	8 013	3 801	13 352	2 833	25 172	5 353	1 892	7 881	590	7 291	9 159	7 415	3 963
5 rooms	13 572	7 180	33 794	9 163	53 350	10 554	4 149	21 799	836	20 963	20 214	14 083	7 431
6 rooms	10 880	5 517	31 571	9 103	44 787	7 824	3 875	32 328	570	31 758	21 539	11 515	7 815
7 rooms	5 473	2 843	21 118	6 219	26 980	4 040	2 178	30 789	393	30 396	16 245	5 407	4 724
8 or more rooms	4 926	2 773	23 387	4 385	27 073	3 984	1 674	29 539	278	29 261	22 506	4 593	3 806
Median	5.4	5.5	5.9	5.9	5.7	5.5	5.7	6.5	5.3	6.5	6.2	5.5	5.8
Renter-occupied housing units	**16 573**	**7 304**	**55 525**	**18 587**	**64 747**	**9 662**	**10 427**	**68 445**	**583**	**67 862**	**53 496**	**13 874**	**11 325**
1 room	393	47	1 019	77	833	106	23	748	3	745	1 175	186	105
2 rooms	939	192	2 117	647	2 642	241	326	3 078	15	3 063	2 727	303	524
3 rooms	2 716	1 404	9 551	2 467	10 487	1 353	1 026	10 554	50	10 504	9 931	2 029	1 820
4 rooms	5 792	2 812	21 717	5 978	25 053	4 219	4 043	21 296	179	21 117	20 140	5 712	4 019
5 rooms	3 798	1 633	12 501	5 267	15 035	2 060	2 423	16 352	158	16 194	12 132	3 259	2 787
6 rooms	1 807	749	5 756	2 575	6 745	975	1 531	9 340	92	9 248	4 707	1 487	1 425
7 rooms	628	253	1 611	1 034	2 206	348	647	4 307	56	4 251	1 540	463	432
8 or more rooms	500	214	1 253	542	1 746	360	408	2 770	30	2 740	1 144	435	213
Median	4.2	4.2	4.2	4.5	4.2	4.2	4.4	4.4	4.8	4.4	4.1	4.3	4.3
PERSONS IN UNIT													
Owner-occupied housing units	**44 296**	**22 683**	**125 349**	**32 398**	**181 062**	**32 705**	**14 189**	**123 804**	**2 798**	**121 006**	**91 377**	**44 136**	**28 664**
1 person	7 519	3 553	17 726	4 149	26 797	4 721	1 770	16 159	478	15 681	12 779	7 124	4 315
2 persons	15 787	8 282	42 361	9 707	63 257	10 779	4 269	41 142	993	40 149	31 445	16 156	9 969
3 persons	8 917	4 930	26 636	7 509	39 955	7 193	3 285	26 666	507	26 159	19 936	8 923	5 897
4 persons	7 572	3 948	24 969	6 857	33 922	6 432	3 033	24 506	503	24 003	18 506	7 731	5 446
5 persons	3 033	1 410	9 633	2 832	12 196	2 547	1 246	10 455	205	10 250	6 322	2 957	2 118
6 persons	1 038	398	2 921	969	3 561	726	387	3 453	80	3 373	1 764	872	664
7 persons	315	125	934	290	1 049	219	152	1 096	25	1 071	504	297	208
8 or more persons	115	37	169	85	325	88	47	327	7	320	121	76	47
Median	2.43	2.44	2.60	2.81	2.51	2.62	2.82	2.67	2.43	2.68	2.57	2.42	2.51
Renter-occupied housing units	**16 573**	**7 304**	**55 525**	**18 587**	**64 747**	**9 662**	**10 427**	**68 445**	**583**	**67 862**	**53 496**	**13 874**	**11 325**
1 person	5 951	2 500	19 572	4 175	23 220	2 927	1 677	20 205	141	20 064	20 506	4 128	3 903
2 persons	4 982	2 241	17 384	5 378	20 213	2 898	3 362	21 827	189	21 638	19 337	4 300	3 676
3 persons	2 601	1 213	8 683	4 028	10 134	1 806	2 541	12 377	123	12 254	7 563	2 511	1 854
4 persons	1 768	802	5 757	3 113	6 580	1 157	1 762	8 300	73	8 227	3 979	1 705	1 132
5 persons	798	342	2 496	1 287	2 823	536	697	3 694	35	3 659	1 432	777	488
6 persons	296	141	1 062	414	1 095	214	264	1 390	15	1 375	457	298	183
7 persons	129	43	448	162	523	80	99	503	3	500	163	126	68
8 or more persons	48	22	123	30	159	44	25	149	4	145	59	29	21
Median	1.97	2.01	1.97	2.45	1.95	2.16	2.57	2.14	2.30	2.14	1.82	2.15	1.98
PERSONS PER ROOM													
Owner-occupied housing units	**44 296**	**22 683**	**125 349**	**32 398**	**181 062**	**32 705**	**14 189**	**123 804**	**2 798**	**121 006**	**91 377**	**44 136**	**28 664**
0.50 or less	28 839	15 038	84 870	19 760	120 617	19 930	8 304	88 004	1 716	86 288	65 914	28 811	18 843
0.51 to 0.75	8 906	4 778	25 622	7 746	37 637	7 340	3 406	25 816	606	25 210	17 665	9 132	6 101
0.76 to 1.00	5 472	2 526	12 967	4 256	19 980	4 694	2 132	8 890	394	8 496	6 998	5 388	3 239
1.01 to 1.50	941	306	1 677	540	2 504	634	308	945	75	870	687	721	407
1.51 or more	138	35	213	96	324	107	39	149	7	142	113	84	74
Renter-occupied housing units	**16 573**	**7 304**	**55 525**	**18 587**	**64 747**	**9 662**	**10 427**	**68 445**	**583**	**67 862**	**53 496**	**13 874**	**11 325**
0.50 or less	10 456	4 619	35 420	9 538	42 291	5 785	5 135	41 544	345	41 199	37 494	8 176	7 406
0.51 to 0.75	3 063	1 474	10 491	4 903	11 978	1 969	3 224	15 835	127	15 708	9 617	2 897	2 204
0.76 to 1.00	2 433	953	7 362	3 463	8 226	1 433	1 756	9 372	93	9 279	5 353	2 125	1 379
1.01 to 1.50	501	224	1 874	570	1 885	381	268	1 328	10	1 318	711	585	263
1.51 or more	120	34	378	113	367	94	44	366	8	358	321	91	73
Complete plumbing for exclusive use	**58 534**	**29 461**	**179 367**	**50 605**	**241 464**	**41 568**	**24 413**	**191 119**	**3 302**	**187 817**	**143 509**	**57 288**	**39 645**
Owner-occupied housing units	**43 006**	**22 390**	**124 730**	**32 241**	**178 900**	**32 249**	**14 090**	**123 475**	**2 746**	**120 729**	**90 904**	**43 747**	**28 453**
1.00 or less	42 043	22 069	122 884	31 620	176 160	31 541	13 752	122 403	2 666	119 737	90 131	42 957	28 000
1.01 to 1.50	855	291	1 652	531	2 444	615	302	930	73	857	670	710	396
1.51 or more	108	30	194	90	296	93	36	142	7	135	103	80	57
Renter-occupied housing units	**15 528**	**7 071**	**54 637**	**18 364**	**62 564**	**9 319**	**10 323**	**67 644**	**556**	**67 088**	**52 605**	**13 541**	**11 192**
1.00 or less	15 036	6 832	52 469	17 699	60 519	8 896	10 018	65 986	538	65 448	51 629	12 894	10 866
1.01 to 1.50	404	208	1 826	559	1 732	345	263	1 304	10	1 294	685	563	259
1.51 or more	88	31	342	106	313	78	42	354	8	346	291	84	67

Table 24. **Utilization Characteristics of Housing Units With a White Householder, for Areas and Places: 1980**—Con.

[For meaning of symbols, see Introduction. For definitions of terms, see appendixes A and B]

SCSA's SMSA's Urbanized Areas Places of 50,000 or More and Central Cities of SMSA's	Urbanized areas														
	Asheville, N.C.	Burlington, N.C.	Charlotte, N.C.	Concord, N.C.	Durham, N.C.	Fayetteville, N.C.	Gastonia, N.C.	Goldsboro, N.C.	Greensboro, N.C.	Hickory, N.C.	High Point, N.C.	Jacksonville, N.C.	Raleigh, N.C.	Wilmington, N.C.	Winston-Salem, N.C.
Occupied housing units	**34 646**	**20 494**	**95 626**	**23 152**	**38 557**	**43 679**	**32 688**	**12 386**	**44 993**	**20 713**	**28 820**	**13 010**	**59 047**	**25 494**	**45 348**
UNITS AT ADDRESS															
Owner-occupied housing units	**23 498**	**14 530**	**61 354**	**15 869**	**18 907**	**26 373**	**21 768**	**7 219**	**28 405**	**14 500**	**18 855**	**6 345**	**35 492**	**16 994**	**30 181**
1	20 742	13 807	58 411	14 580	17 737	24 257	20 338	6 385	27 302	13 357	17 914	5 690	34 042	15 475	28 560
2 to 9	712	264	1 402	377	688	680	649	117	724	352	444	105	674	482	705
10 or more	35	8	475	42	60	17	35	4	42	23	64	1	33	35	41
Mobile home or trailer	2 009	451	1 066	870	422	1 419	746	713	337	768	433	549	743	1 002	875
Renter-occupied housing units	**11 148**	**5 964**	**34 272**	**7 283**	**19 650**	**17 306**	**10 920**	**5 167**	**16 588**	**6 213**	**9 965**	**6 665**	**23 555**	**8 500**	**15 167**
1	5 985	3 916	18 790	5 265	11 142	10 899	7 869	3 395	9 314	3 394	6 189	5 274	13 718	5 485	8 540
2 to 9	2 782	1 226	7 637	969	4 090	3 245	1 566	723	4 774	1 701	2 065	577	5 152	1 776	3 239
10 or more	1 520	601	7 125	435	4 285	822	1 042	385	2 356	649	1 306	222	4 342	734	3 050
Mobile home or trailer	861	221	720	614	133	2 340	443	664	144	469	405	592	343	505	338
ROOMS															
Owner-occupied housing units	**23 498**	**14 530**	**61 354**	**15 869**	**18 907**	**26 373**	**21 768**	**7 219**	**28 405**	**14 500**	**18 855**	**6 345**	**35 492**	**16 994**	**30 181**
1 room	24	9	37	9	25	26	18	8	12	7	14	4	17	19	15
2 rooms	107	26	88	45	93	93	31	10	27	35	49	15	40	57	50
3 rooms	510	212	552	329	221	401	401	98	178	251	235	79	209	291	355
4 rooms	3 768	2 162	3 573	3 100	1 625	1 890	3 929	741	2 255	2 022	2 674	493	1 902	1 553	3 062
5 rooms	7 086	4 707	13 556	5 572	4 388	7 501	7 505	2 060	6 908	4 272	5 986	1 605	6 101	3 946	7 415
6 rooms	5 847	3 571	15 407	3 925	4 487	7 503	5 126	2 030	7 014	3 450	4 457	1 943	8 160	4 961	7 414
7 rooms	3 050	1 878	12 436	1 531	3 165	5 233	2 521	1 248	5 484	2 022	2 574	1 187	7 234	3 364	5 058
8 or more rooms	3 106	1 965	15 705	1 358	4 903	3 726	2 237	1 024	6 527	2 441	2 866	1 019	11 829	2 803	6 812
Median	5.5	5.5	6.3	5.3	6.2	5.9	5.4	5.8	6.2	5.7	5.6	6.0	6.7	6.0	6.1
Renter-occupied housing units	**11 148**	**5 964**	**34 272**	**7 283**	**19 650**	**17 306**	**10 920**	**5 167**	**16 588**	**6 213**	**9 965**	**6 665**	**23 555**	**8 500**	**15 167**
1 room	332	39	836	96	418	64	72	87	291	90	189	14	683	73	157
2 rooms	760	160	1 604	130	1 061	608	318	160	799	159	349	208	1 426	418	937
3 rooms	2 082	1 269	6 779	1 223	4 497	2 320	1 626	482	2 861	945	1 789	555	4 424	1 481	3 152
4 rooms	3 757	2 358	12 682	3 193	7 368	5 656	4 973	1 849	6 493	2 821	3 942	2 313	8 971	2 972	5 482
5 rooms	2 443	1 283	7 252	1 655	4 148	4 897	2 589	1 396	3 853	1 254	2 199	1 519	5 131	2 027	3 315
6 rooms	1 117	548	3 504	695	1 368	2 331	926	944	1 534	575	987	1 173	1 911	1 076	1 334
7 rooms	358	163	921	160	442	940	220	173	430	159	277	539	567	291	464
8 or more rooms	299	144	694	131	348	490	196	76	327	210	233	344	442	162	326
Median	4.1	4.1	4.1	4.2	4.0	4.5	4.2	4.5	4.2	4.2	4.2	4.7	4.1	4.3	4.1
PERSONS IN UNIT															
Owner-occupied housing units	**23 498**	**14 530**	**61 354**	**15 869**	**18 907**	**26 373**	**21 768**	**7 219**	**28 405**	**14 500**	**18 855**	**6 345**	**35 492**	**16 994**	**30 181**
1 person	4 461	2 483	9 149	2 957	3 391	3 281	3 395	1 016	4 681	2 303	3 043	704	4 446	2 516	5 221
2 persons	8 716	5 425	21 186	6 117	7 395	7 903	7 626	2 407	10 486	5 054	6 995	1 882	12 024	5 825	11 210
3 persons	4 502	3 078	12 810	3 035	3 614	6 169	4 597	1 610	5 760	3 123	3 949	1 552	7 934	3 535	6 328
4 persons	3 626	2 359	12 014	2 446	3 114	5 554	3 847	1 438	5 083	2 630	3 173	1 412	7 609	3 327	4 996
5 persons	1 482	843	4 476	919	1 015	2 350	1 530	524	1 724	1 012	1 198	552	2 500	1 295	1 787
6 persons	505	225	1 262	267	288	797	557	172	479	272	366	161	728	375	460
7 persons	147	92	401	109	77	249	179	46	137	78	105	61	202	99	123
8 or more persons	59	25	56	19	13	70	37	6	55	28	26	21	49	22	56
Median	2.34	2.38	2.53	2.31	2.32	2.82	2.48	2.62	2.41	2.48	2.41	2.88	2.66	2.54	2.38
Renter-occupied housing units	**11 148**	**5 964**	**34 272**	**7 283**	**19 650**	**17 306**	**10 920**	**5 167**	**16 588**	**6 213**	**9 965**	**6 665**	**23 555**	**8 500**	**15 167**
1 person	4 549	2 198	14 127	2 060	7 917	3 830	2 921	1 401	6 882	2 037	3 291	887	9 859	3 121	6 900
2 persons	3 353	1 826	11 210	2 283	7 425	5 029	3 076	1 467	5 467	1 872	2 930	1 931	8 342	2 816	4 784
3 persons	1 560	950	4 637	1 334	2 595	3 817	2 017	1 042	2 221	1 111	1 751	1 697	3 107	1 310	1 847
4 persons	979	582	2 758	916	1 127	2 909	1 513	811	1 264	721	1 141	1 323	1 513	751	1 001
5 persons	449	264	979	447	401	1 182	815	324	452	290	525	538	521	319	402
6 persons	158	100	366	170	114	373	372	79	187	114	203	206	146	128	142
7 persons	72	31	161	66	52	145	161	33	87	42	93	73	48	45	77
8 or more persons	28	13	34	7	19	21	45	10	28	26	31	10	19	10	14
Median	1.81	1.93	1.77	2.19	1.76	2.46	2.33	2.31	1.76	2.07	2.08	2.80	1.73	1.90	1.64
PERSONS PER ROOM															
Owner-occupied housing units	**23 498**	**14 530**	**61 354**	**15 869**	**18 907**	**26 373**	**21 768**	**7 219**	**28 405**	**14 500**	**18 855**	**6 345**	**35 492**	**16 994**	**30 181**
0.50 or less	16 376	10 104	45 638	10 718	15 050	16 183	13 757	4 672	21 431	9 789	13 085	3 974	27 133	11 700	23 053
0.51 to 0.75	4 255	2 826	11 154	3 039	2 808	6 285	4 572	1 639	4 939	2 926	3 646	1 533	6 405	3 495	4 798
0.76 to 1.00	2 427	1 416	4 138	1 818	953	3 418	2 855	826	1 818	1 552	1 876	747	1 806	1 620	2 078
1.01 to 1.50	385	163	373	266	79	406	535	75	185	202	217	83	130	156	219
1.51 or more	55	21	51	28	17	81	49	7	32	31	31	8	18	23	33
Renter-occupied housing units	**11 148**	**5 964**	**34 272**	**7 283**	**19 650**	**17 306**	**10 920**	**5 167**	**16 588**	**6 213**	**9 965**	**6 665**	**23 555**	**8 500**	**15 167**
0.50 or less	7 408	3 874	24 057	4 068	14 012	8 824	5 707	2 908	11 868	3 827	5 898	3 072	17 099	5 810	11 300
0.51 to 0.75	1 925	1 190	5 918	1 585	3 658	4 644	2 333	1 236	2 710	1 212	2 107	2 209	3 826	1 586	2 308
0.76 to 1.00	1 496	712	3 595	1 201	1 687	3 216	1 988	887	1 673	905	1 512	1 218	2 228	912	1 250
1.01 to 1.50	249	161	551	386	202	523	769	109	287	221	362	140	223	156	256
1.51 or more	70	27	151	43	91	99	123	27	50	48	86	26	179	36	53
Complete plumbing for exclusive use	**34 223**	**20 303**	**95 298**	**22 932**	**38 295**	**43 487**	**32 287**	**12 334**	**44 796**	**20 533**	**28 547**	**12 983**	**58 809**	**25 391**	**45 105**
Owner-occupied housing units	**23 308**	**14 435**	**61 289**	**15 774**	**18 848**	**26 302**	**21 600**	**7 205**	**28 367**	**14 420**	**18 746**	**6 342**	**35 452**	**16 937**	**30 106**
1.00 or less	22 885	14 257	60 866	15 483	18 754	25 823	21 024	7 123	28 154	14 192	18 503	6 251	35 309	16 764	29 857
1.01 to 1.50	370	160	373	263	77	402	529	75	183	200	214	83	127	155	217
1.51 or more	53	18	50	28	17	77	47	7	30	28	29	8	16	18	32
Renter-occupied housing units	**10 915**	**5 868**	**34 009**	**7 158**	**19 447**	**17 185**	**10 687**	**5 129**	**16 429**	**6 113**	**9 801**	**6 641**	**23 357**	**8 454**	**14 999**
1.00 or less	10 611	5 689	33 324	6 738	19 165	16 573	9 821	4 995	16 101	5 859	9 365	6 477	22 967	8 266	14 700
1.01 to 1.50	237	154	550	381	197	517	753	109	280	207	358	139	223	155	250
1.51 or more	67	25	135	39	85	95	113	25	48	47	78	25	167	33	49

Table 24. **Utilization Characteristics of Housing Units With a White Householder, for Areas and Places: 1980**—Con.

[For meaning of symbols, see Introduction. For definitions of terms, see appendixes A and B]

SCSA's SMSA's Urbanized Areas Places of 50,000 or More and Central Cities of SMSA's	Places														
	Asheville city	Burlington city	Charlotte city	Concord city	Durham city	Fayetteville city	Gastonia city	Greensboro city	Hickory city[1]	High Point city	Jacksonville city	Raleigh city	Salisbury city	Wilmington city	Winston-Salem city
Occupied housing units	**17 578**	**11 850**	**84 947**	**5 188**	**21 803**	**13 286**	**13 776**	**40 011**	**6 842**	**17 337**	**5 020**	**41 017**	**6 232**	**11 349**	**31 988**
UNITS AT ADDRESS															
Owner-occupied housing units	**11 180**	**8 147**	**52 187**	**3 448**	**10 701**	**8 302**	**8 783**	**25 244**	**3 867**	**10 822**	**3 204**	**21 884**	**4 098**	**5 720**	**19 723**
1	10 621	7 902	49 926	3 320	10 354	7 955	8 487	24 374	3 581	10 437	3 137	21 227	3 918	5 432	18 912
2 to 9	394	139	1 295	91	306	229	247	597	163	293	45	507	142	177	549
10 or more	16	7	463	24	26	7	5	36	7	61	–	26	11	2	28
Mobile home or trailer	149	99	503	13	15	111	44	237	116	31	22	124	27	109	234
Renter-occupied housing units	**6 398**	**3 703**	**32 760**	**1 740**	**11 102**	**4 984**	**4 993**	**14 767**	**2 975**	**6 515**	**1 816**	**19 133**	**2 134**	**5 629**	**12 265**
1	3 191	2 498	17 684	1 094	6 059	3 153	3 468	8 347	1 434	4 039	1 482	11 077	1 219	3 786	6 923
2 to 9	2 078	801	7 515	400	2 535	1 112	797	4 527	963	1 328	225	4 032	653	1 093	2 783
10 or more	1 056	360	7 075	218	2 486	478	718	1 777	528	1 108	84	3 949	241	660	2 436
Mobile home or trailer	73	44	486	28	22	241	10	116	50	40	25	75	21	90	123
ROOMS															
Owner-occupied housing units	**11 180**	**8 147**	**52 187**	**3 448**	**10 701**	**8 302**	**8 783**	**25 244**	**3 867**	**10 822**	**3 204**	**21 884**	**4 098**	**5 720**	**19 723**
1 room	15	3	31	1	7	4	2	10	2	9	–	8	1	3	10
2 rooms	40	11	77	3	10	16	6	20	15	31	2	20	5	12	30
3 rooms	190	98	445	44	104	86	121	154	66	150	27	107	59	126	213
4 rooms	1 393	1 127	2 843	379	914	469	1 247	2 054	482	1 498	166	1 099	366	620	2 020
5 rooms	3 282	2 526	11 672	985	3 041	1 738	2 681	6 444	831	3 426	687	3 484	1 029	1 417	4 608
6 rooms	3 052	2 031	12 905	885	2 834	2 106	2 172	6 210	845	2 447	1 061	4 964	1 090	1 511	4 684
7 rooms	1 526	1 070	10 425	493	1 613	1 965	1 300	4 566	598	1 494	672	4 575	677	927	3 188
8 or more rooms	1 682	1 281	13 789	658	2 178	1 918	1 254	5 786	1 028	1 767	589	7 627	871	1 104	4 970
Median	5.7	5.7	6.4	5.9	5.9	6.4	5.7	6.1	6.1	5.6	6.2	6.8	6.0	6.0	6.1
Renter-occupied housing units	**6 398**	**3 703**	**32 760**	**1 740**	**11 102**	**4 984**	**4 993**	**14 767**	**2 975**	**6 515**	**1 816**	**19 133**	**2 134**	**5 629**	**12 265**
1 room	298	15	834	42	179	41	38	272	72	168	7	646	31	45	153
2 rooms	603	105	1 573	61	532	272	186	713	103	257	91	1 288	101	324	779
3 rooms	1 333	840	6 667	443	2 699	1 010	793	2 383	518	1 223	228	3 835	383	1 176	2 737
4 rooms	1 889	1 393	12 097	566	3 896	1 916	2 195	5 837	1 291	2 414	746	7 204	821	2 106	4 234
5 rooms	1 330	834	6 848	352	2 389	999	1 190	3 504	538	1 447	390	3 959	462	1 229	2 685
6 rooms	586	347	3 265	193	910	462	405	1 404	280	684	222	1 445	198	564	1 066
7 rooms	200	99	832	41	294	176	96	380	67	176	89	413	72	109	351
8 or more rooms	159	70	644	42	203	108	90	274	106	146	43	343	66	76	260
Median	4.0	4.1	4.1	4.1	4.0	4.1	4.2	4.2	4.1	4.2	4.3	4.0	4.2	4.1	4.1
PERSONS IN UNIT															
Owner-occupied housing units	**11 180**	**8 147**	**52 187**	**3 448**	**10 701**	**8 302**	**8 783**	**25 244**	**3 867**	**10 822**	**3 204**	**21 884**	**4 098**	**5 720**	**19 723**
1 person	2 390	1 461	8 176	670	2 195	1 364	1 423	4 332	851	1 907	391	3 219	934	1 257	3 919
2 persons	4 350	3 187	18 415	1 409	4 720	2 909	3 247	9 480	1 539	4 151	1 043	7 945	1 729	2 318	7 674
3 persons	2 039	1 666	10 731	598	1 894	1 772	1 788	5 035	685	2 167	774	4 593	661	999	3 821
4 persons	1 469	1 223	9 792	490	1 311	1 438	1 492	4 283	533	1 693	665	4 172	505	738	2 814
5 persons	628	441	3 653	199	408	547	544	1 510	193	644	240	1 400	198	285	1 081
6 persons	211	108	1 042	56	127	204	213	434	45	186	62	413	46	92	294
7 persons	66	47	334	23	36	52	69	122	11	61	21	113	20	26	84
8 or more persons	27	14	44	3	10	16	7	48	10	13	8	29	5	5	36
Median	2.24	2.32	2.47	2.25	2.17	2.46	2.41	2.37	2.20	2.34	2.72	2.47	2.14	2.19	2.27
Renter-occupied housing units	**6 398**	**3 703**	**32 760**	**1 740**	**11 102**	**4 984**	**4 993**	**14 767**	**2 975**	**6 515**	**1 816**	**19 133**	**2 134**	**5 629**	**12 265**
1 person	3 094	1 466	13 823	624	4 682	1 975	1 571	6 048	1 227	2 401	461	8 470	984	2 377	5 845
2 persons	1 786	1 088	10 701	543	4 004	1 672	1 398	4 848	934	1 853	644	6 777	635	1 851	3 826
3 persons	697	565	4 322	258	1 339	746	859	2 016	417	1 042	395	2 348	275	764	1 361
4 persons	458	347	2 530	172	664	370	617	1 157	250	700	210	1 035	146	398	743
5 persons	218	156	880	94	275	143	337	413	92	316	59	352	59	152	307
6 persons	91	60	328	30	89	48	136	177	31	127	35	97	19	59	108
7 persons	39	20	146	18	35	23	59	82	12	58	10	38	8	23	64
8 or more persons	15	1	30	1	14	7	16	26	12	18	2	16	8	5	11
Median	1.56	1.85	1.74	1.95	1.72	1.81	2.16	1.78	1.78	1.96	2.19	1.66	1.63	1.74	1.58
PERSONS PER ROOM															
Owner-occupied housing units	**11 180**	**8 147**	**52 187**	**3 448**	**10 701**	**8 302**	**8 783**	**25 244**	**3 867**	**10 822**	**3 204**	**21 884**	**4 098**	**5 720**	**19 723**
0.50 or less	8 354	5 940	39 561	2 637	8 775	6 188	6 050	19 210	3 136	7 805	2 221	17 602	3 342	4 563	15 899
0.51 to 0.75	1 754	1 479	8 948	536	1 339	1 501	1 712	4 166	505	1 944	709	3 394	552	753	2 611
0.76 to 1.00	909	657	3 333	243	526	539	857	1 663	196	953	243	801	183	357	1 055
1.01 to 1.50	142	63	303	30	52	62	152	176	20	103	29	73	18	43	138
1.51 or more	21	8	42	2	9	12	12	29	10	17	2	14	3	4	20
Renter-occupied housing units	**6 398**	**3 703**	**32 760**	**1 740**	**11 102**	**4 984**	**4 993**	**14 767**	**2 975**	**6 515**	**1 816**	**19 133**	**2 134**	**5 629**	**12 265**
0.50 or less	4 423	2 478	23 214	1 048	7 967	3 433	2 826	10 489	2 078	4 028	1 082	14 166	1 573	4 062	9 295
0.51 to 0.75	931	704	5 526	334	1 992	930	1 001	2 421	488	1 252	460	2 923	331	934	1 755
0.76 to 1.00	886	415	3 381	256	947	512	830	1 537	331	978	229	1 721	181	518	983
1.01 to 1.50	117	94	495	90	141	87	300	275	59	203	37	161	37	94	187
1.51 or more	41	12	144	12	55	22	36	45	19	54	8	162	12	21	45
Complete plumbing for exclusive use	**17 403**	**11 784**	**84 646**	**5 142**	**21 691**	**13 220**	**13 666**	**39 839**	**6 800**	**17 211**	**5 006**	**40 816**	**6 171**	**11 302**	**31 812**
Owner-occupied housing units	**11 126**	**8 116**	**52 134**	**3 431**	**10 674**	**8 281**	**8 741**	**25 214**	**3 854**	**10 770**	**3 202**	**21 860**	**4 083**	**5 708**	**19 679**
1.00 or less	10 966	8 046	51 790	3 399	10 614	8 208	8 578	25 013	3 825	10 650	3 171	21 775	4 063	5 661	19 522
1.01 to 1.50	139	63	303	30	51	61	151	174	20	103	29	72	18	43	137
1.51 or more	21	7	41	2	9	12	12	27	9	17	2	13	2	4	20
Renter-occupied housing units	**6 277**	**3 668**	**32 512**	**1 711**	**11 017**	**4 939**	**4 925**	**14 625**	**2 946**	**6 441**	**1 804**	**18 956**	**2 088**	**5 594**	**12 133**
1.00 or less	6 123	3 563	31 890	1 614	10 828	4 833	4 597	14 313	2 872	6 189	1 759	18 645	2 044	5 482	11 908
1.01 to 1.50	114	94	494	88	138	86	296	269	55	202	37	161	35	93	183
1.51 or more	40	11	128	9	51	20	32	43	19	50	8	150	9	19	42

[1]Includes that portion of the city in Burke County (25 housing units) which is outside the Hickory SMSA.

Table 25. **Utilization Characteristics of Housing Units With a Black Householder, for Areas and Places: 1980**—Con.

[For meaning of symbols, see Introduction. For definitions of terms, see appendixes A and B]

SCSA's SMSA's Urbanized Areas Places of 50,000 or More and Central Cities of SMSA's	SMSA's												
								Norfolk–Virginia Beach–Portsmouth, Va.–N.C.					
	Asheville, N.C.	Burlington, N.C.	Charlotte–Gastonia, N.C.	Fayetteville, N.C.	Greensboro–Winston-Salem–High Point, N.C.	Hickory, N.C.	Jacksonville, N.C.	Total	North Carolina (pt.)	Virginia (pt.)	Raleigh–Durham, N.C.	Salisbury–Concord, N.C.	Wilmington, N.C.
Occupied housing units	**4 943**	**5 864**	**43 239**	**20 875**	**51 059**	**3 309**	**4 907**	**68 076**	**501**	**67 575**	**42 201**	**8 303**	**9 816**
UNITS AT ADDRESS													
Owner-occupied housing units	**2 359**	**3 632**	**18 413**	**10 058**	**21 395**	**1 958**	**2 073**	**28 317**	**346**	**27 971**	**17 952**	**4 482**	**5 587**
1	2 149	2 980	16 895	8 643	19 811	1 618	1 617	26 682	256	26 426	15 785	3 822	4 878
2 to 9	116	162	1 215	652	948	85	108	1 274	19	1 255	843	256	265
10 or more	4	5	58	11	31	1	3	39	2	37	29	1	3
Mobile home or trailer	90	485	245	752	605	254	345	322	69	253	1 295	403	441
Renter-occupied housing units	**2 584**	**2 232**	**24 826**	**10 817**	**29 664**	**1 351**	**2 834**	**39 759**	**155**	**39 604**	**24 249**	**3 821**	**4 229**
1	1 227	1 622	13 886	6 327	17 518	654	1 992	24 338	112	24 226	14 147	2 337	3 341
2 to 9	962	424	8 036	2 571	9 035	499	351	13 019	12	13 007	6 713	1 003	623
10 or more	358	94	2 768	448	2 940	115	133	2 270	–	2 270	2 953	330	170
Mobile home or trailer	37	92	136	1 471	171	83	358	132	31	101	436	151	95
ROOMS													
Owner-occupied housing units	**2 359**	**3 632**	**18 413**	**10 058**	**21 395**	**1 958**	**2 073**	**28 317**	**346**	**27 971**	**17 952**	**4 482**	**5 587**
1 room	4	5	25	9	13	2	2	25	–	25	22	7	4
2 rooms	9	22	59	48	66	15	20	99	6	93	90	26	47
3 rooms	58	136	271	260	317	67	121	523	16	507	468	117	176
4 rooms	323	731	1 846	1 051	2 449	395	292	2 286	54	2 232	2 341	852	652
5 rooms	729	1 426	7 424	3 180	7 907	729	644	7 207	114	7 093	6 298	1 631	1 594
6 rooms	645	843	4 994	2 914	5 742	441	540	8 435	92	8 343	4 494	1 107	1 786
7 rooms	317	298	2 209	1 625	2 800	203	278	5 608	31	5 577	2 366	445	795
8 or more rooms	274	171	1 585	971	2 101	106	176	4 134	33	4 101	1 873	297	533
Median	5.6	5.1	5.4	5.7	5.5	5.2	5.4	6.0	5.4	6.0	5.5	5.3	5.7
Renter-occupied housing units	**2 584**	**2 232**	**24 826**	**10 817**	**29 664**	**1 351**	**2 834**	**39 759**	**155**	**39 604**	**24 249**	**3 821**	**4 229**
1 room	51	23	497	84	240	17	25	404	1	403	465	25	35
2 rooms	172	60	867	461	894	54	140	1 626	7	1 619	1 111	91	171
3 rooms	439	382	3 653	1 464	4 750	250	355	6 561	21	6 540	5 201	715	584
4 rooms	870	923	11 669	3 965	13 195	615	1 279	15 444	51	15 393	9 499	1 502	1 300
5 rooms	580	519	5 471	3 117	6 856	255	602	9 401	33	9 368	5 061	909	1 166
6 rooms	344	240	1 941	1 176	2 717	118	264	4 309	25	4 284	2 072	414	726
7 rooms	83	61	488	394	674	26	110	1 330	9	1 321	567	97	162
8 or more rooms	45	24	240	156	338	16	59	684	8	676	273	68	85
Median	4.2	4.2	4.1	4.4	4.2	4.1	4.2	4.2	4.5	4.2	4.1	4.2	4.5
PERSONS IN UNIT													
Owner-occupied housing units	**2 359**	**3 632**	**18 413**	**10 058**	**21 395**	**1 958**	**2 073**	**28 317**	**346**	**27 971**	**17 952**	**4 482**	**5 587**
1 person	534	530	2 429	1 259	3 399	267	264	3 951	67	3 884	2 634	799	1 014
2 persons	700	873	4 089	2 170	5 388	425	458	7 150	87	7 063	4 494	1 063	1 384
3 persons	393	758	3 639	2 053	4 192	342	407	5 650	60	5 590	3 671	846	1 026
4 persons	347	675	3 341	2 046	3 849	375	391	4 766	45	4 721	3 399	743	907
5 persons	195	375	2 299	1 202	2 166	247	247	3 035	31	3 004	1 876	452	579
6 persons	98	232	1 236	687	1 183	145	143	1 745	25	1 720	962	282	320
7 persons	59	121	1 004	457	859	77	104	1 317	16	1 301	631	198	243
8 or more persons	33	68	376	184	359	80	59	703	15	688	285	99	114
Median	2.42	3.04	3.24	3.28	2.96	3.34	3.27	3.04	2.82	3.04	3.00	2.95	2.89
Renter-occupied housing units	**2 584**	**2 232**	**24 826**	**10 817**	**29 664**	**1 351**	**2 834**	**39 759**	**155**	**39 604**	**24 249**	**3 821**	**4 229**
1 person	826	524	6 716	1 994	8 612	334	441	9 565	32	9 533	6 931	992	1 146
2 persons	607	506	5 773	2 602	7 089	288	683	9 532	31	9 501	6 354	806	1 026
3 persons	441	458	4 478	2 521	5 203	256	731	7 598	44	7 554	4 233	664	729
4 persons	315	302	3 370	1 908	3 847	213	505	5 646	13	5 633	2 975	580	581
5 persons	202	183	2 040	926	2 246	118	247	3 353	16	3 337	1 687	359	327
6 persons	112	123	1 186	486	1 273	73	122	1 930	9	1 921	955	200	215
7 persons	58	77	920	282	919	42	66	1 368	8	1 360	768	145	156
8 or more persons	23	59	343	98	475	27	39	767	2	765	346	75	49
Median	2.27	2.69	2.49	2.82	2.38	2.71	2.90	2.60	2.83	2.60	2.32	2.67	2.44
PERSONS PER ROOM													
Owner-occupied housing units	**2 359**	**3 632**	**18 413**	**10 058**	**21 395**	**1 958**	**2 073**	**28 317**	**346**	**27 971**	**17 952**	**4 482**	**5 587**
0.50 or less	1 509	1 681	8 732	4 804	11 430	834	923	15 801	177	15 624	9 416	2 257	3 092
0.51 to 0.75	414	801	3 931	2 383	4 586	425	485	6 183	73	6 110	3 969	900	1 084
0.76 to 1.00	336	805	3 912	2 039	3 824	448	434	4 484	56	4 428	3 214	879	973
1.01 to 1.50	80	283	1 535	690	1 317	180	161	1 485	29	1 456	1 095	356	346
1.51 or more	20	62	303	142	238	71	70	364	11	353	258	90	92
Renter-occupied housing units	**2 584**	**2 232**	**24 826**	**10 817**	**29 664**	**1 351**	**2 834**	**39 759**	**155**	**39 604**	**24 249**	**3 821**	**4 229**
0.50 or less	1 355	959	11 446	4 285	14 866	554	998	17 826	65	17 761	11 743	1 695	2 126
0.51 to 0.75	513	520	5 000	2 863	5 974	302	863	8 758	39	8 719	4 986	774	817
0.76 to 1.00	520	459	5 115	2 543	5 693	281	679	8 248	30	8 218	4 786	815	884
1.01 to 1.50	158	206	2 472	883	2 462	155	210	3 661	14	3 647	2 031	390	311
1.51 or more	38	88	793	243	669	59	84	1 266	7	1 259	703	147	91
Complete plumbing for exclusive use	**4 826**	**5 069**	**41 643**	**20 062**	**49 576**	**3 104**	**4 625**	**64 574**	**345**	**64 229**	**39 963**	**7 785**	**9 247**
Owner-occupied housing units	**2 317**	**3 269**	**17 995**	**9 700**	**20 907**	**1 851**	**1 929**	**27 214**	**269**	**26 945**	**17 355**	**4 296**	**5 305**
1.00 or less	2 223	2 975	16 242	8 924	19 434	1 629	1 729	25 519	246	25 273	16 088	3 880	4 918
1.01 to 1.50	77	247	1 480	653	1 254	165	145	1 375	18	1 357	1 034	334	308
1.51 or more	17	47	273	123	219	57	55	320	5	315	233	82	79
Renter-occupied housing units	**2 509**	**1 800**	**23 648**	**10 362**	**28 669**	**1 253**	**2 696**	**37 360**	**76**	**37 284**	**22 608**	**3 489**	**3 942**
1.00 or less	2 320	1 591	20 652	9 317	25 704	1 063	2 435	32 867	66	32 801	20 238	3 019	3 589
1.01 to 1.50	152	148	2 308	814	2 353	141	188	3 371	9	3 362	1 796	356	280
1.51 or more	37	61	688	231	612	49	73	1 122	1	1 121	574	114	73

Table 25. **Utilization Characteristics of Housing Units With a Black Householder, for Areas and Places: 1980**—Con.

[For meaning of symbols, see Introduction. For definitions of terms, see appendixes A and B]

SCSA's SMSA's Urbanized Areas Places of 50,000 or More and Central Cities of SMSA's	Urbanized areas														
	Asheville, N.C.	Burlington, N.C.	Charlotte, N.C.	Concord, N.C.	Durham, N.C.	Fayetteville, N.C.	Gastonia, N.C.	Goldsboro, N.C.	Greensboro, N.C.	Hickory, N.C.	High Point, N.C.	Jacksonville, N.C.	Raleigh, N.C.	Wilmington, N.C.	Winston-Salem, N.C.
Occupied housing units	**4 762**	**4 120**	**31 826**	**3 504**	**18 263**	**18 268**	**4 941**	**6 419**	**16 775**	**1 994**	**7 202**	**3 415**	**14 098**	**6 876**	**18 982**
UNITS AT ADDRESS															
Owner-occupied housing units	**2 224**	**2 228**	**11 996**	**1 840**	**6 102**	**7 984**	**2 248**	**2 455**	**6 272**	**903**	**2 504**	**1 094**	**5 194**	**3 216**	**7 227**
1	2 033	1 875	11 117	1 622	5 781	6 993	2 072	2 169	6 027	793	2 321	862	4 756	3 024	6 851
2 to 9	112	99	800	131	284	501	148	102	213	42	170	81	229	143	316
10 or more	4	3	38	–	12	11	4	–	5	1	5	3	12	–	15
Mobile home or trailer	75	251	41	87	25	479	24	184	27	67	8	148	197	49	45
Renter-occupied housing units	**2 538**	**1 892**	**19 830**	**1 664**	**12 161**	**10 284**	**2 693**	**3 964**	**10 503**	**1 091**	**4 698**	**2 321**	**8 904**	**3 660**	**11 755**
1	1 198	1 333	10 295	1 097	5 855	5 903	1 922	2 648	5 555	480	2 456	1 754	5 902	2 912	7 636
2 to 9	956	402	6 934	376	4 436	2 527	619	878	3 675	476	1 949	321	1 921	565	2 766
10 or more	353	115	2 552	145	1 845	451	134	198	1 243	112	288	89	1 035	165	1 337
Mobile home or trailer	31	42	49	46	25	1 403	18	240	30	23	5	157	46	18	16
ROOMS															
Owner-occupied housing units	**2 224**	**2 228**	**11 996**	**1 840**	**6 102**	**7 984**	**2 248**	**2 455**	**6 272**	**903**	**2 504**	**1 094**	**5 194**	**3 216**	**7 227**
1 room	4	–	15	1	8	6	5	2	4	1	1	1	8	1	5
2 rooms	7	8	32	8	16	27	5	6	8	6	2	7	21	18	15
3 rooms	50	85	164	57	124	186	37	69	70	28	37	56	137	90	82
4 rooms	296	475	957	445	706	723	324	269	558	165	285	128	538	295	759
5 rooms	692	866	4 817	722	2 336	2 513	947	880	2 339	321	1 028	339	1 526	927	2 658
6 rooms	606	509	3 301	403	1 452	2 342	588	728	1 838	216	596	319	1 435	1 114	2 014
7 rooms	304	181	1 584	115	787	1 379	203	289	846	102	343	148	829	466	954
8 or more rooms	265	104	1 126	89	673	808	139	212	609	64	212	96	700	305	740
Median	5.6	5.1	5.5	5.1	5.4	5.7	5.3	5.5	5.6	5.3	5.4	5.6	5.8	5.7	5.5
Renter-occupied housing units	**2 538**	**1 892**	**19 830**	**1 664**	**12 161**	**10 284**	**2 693**	**3 964**	**10 503**	**1 091**	**4 698**	**2 321**	**8 904**	**3 660**	**11 755**
1 room	49	16	463	9	152	80	13	47	106	15	36	20	280	31	69
2 rooms	170	51	751	28	479	446	59	109	300	46	102	114	530	159	403
3 rooms	435	340	3 063	377	3 083	1 423	318	539	1 615	219	858	258	1 745	524	1 991
4 rooms	849	833	9 476	638	4 755	3 813	1 363	1 491	5 143	500	2 033	1 062	3 541	1 145	4 828
5 rooms	569	413	4 098	398	2 256	2 948	643	1 062	2 141	195	1 145	491	1 936	1 014	2 911
6 rooms	342	175	1 453	177	1 028	1 076	206	551	852	84	378	229	623	601	1 157
7 rooms	80	53	346	24	276	361	68	125	243	18	93	96	158	121	253
8 or more rooms	44	11	180	13	132	137	23	40	103	14	53	51	91	65	143
Median	4.2	4.1	4.1	4.2	4.0	4.3	4.2	4.4	4.1	4.0	4.2	4.2	4.0	4.5	4.2
PERSONS IN UNIT															
Owner-occupied housing units	**2 224**	**2 228**	**11 996**	**1 840**	**6 102**	**7 984**	**2 248**	**2 455**	**6 272**	**903**	**2 504**	**1 094**	**5 194**	**3 216**	**7 227**
1 person	502	332	1 489	344	968	973	361	355	944	134	334	122	740	643	1 332
2 persons	662	559	2 651	433	1 721	1 734	555	637	1 557	204	610	252	1 379	895	1 971
3 persons	377	488	2 480	332	1 275	1 695	417	502	1 286	180	477	237	1 070	582	1 405
4 persons	321	380	2 286	310	1 093	1 661	384	420	1 305	174	421	218	1 008	483	1 146
5 persons	184	213	1 497	188	556	966	247	266	579	101	317	125	512	301	663
6 persons	95	137	802	115	264	502	138	143	301	54	157	79	261	146	356
7 persons	53	79	597	76	161	328	114	94	212	34	141	37	156	116	250
8 or more persons	30	40	194	42	64	125	32	38	88	22	47	24	68	50	104
Median	2.42	2.96	3.25	2.93	2.78	3.26	3.00	2.97	2.99	3.13	3.15	3.23	2.95	2.62	2.72
Renter-occupied housing units	**2 538**	**1 892**	**19 830**	**1 664**	**12 161**	**10 284**	**2 693**	**3 964**	**10 503**	**1 091**	**4 698**	**2 321**	**8 904**	**3 660**	**11 755**
1 person	805	453	5 544	395	3 656	1 847	635	874	3 077	268	1 091	324	2 609	994	3 712
2 persons	597	448	4 743	323	3 248	2 492	608	890	2 680	244	1 101	544	2 389	894	2 718
3 persons	434	389	3 569	283	2 081	2 450	538	769	1 859	212	894	637	1 646	640	1 977
4 persons	313	259	2 642	265	1 432	1 854	390	691	1 311	177	718	421	1 082	502	1 469
5 persons	198	155	1 575	191	753	873	226	381	720	86	419	211	604	285	854
6 persons	111	88	873	104	451	431	146	177	416	60	245	98	305	175	477
7 persons	57	66	665	73	371	251	121	122	299	30	151	55	190	132	346
8 or more persons	23	34	219	30	169	86	29	60	141	14	79	31	79	38	202
Median	2.28	2.62	2.42	2.90	2.25	2.83	2.69	2.78	2.31	2.66	2.68	2.96	2.27	2.44	2.30
PERSONS PER ROOM															
Owner-occupied housing units	**2 224**	**2 228**	**11 996**	**1 840**	**6 102**	**7 984**	**2 248**	**2 455**	**6 272**	**903**	**2 504**	**1 094**	**5 194**	**3 216**	**7 227**
0.50 or less	1 431	1 070	5 731	901	3 499	3 895	1 129	1 277	3 382	425	1 209	498	2 942	1 946	4 226
0.51 to 0.75	387	498	2 706	348	1 322	1 942	440	529	1 416	214	523	268	1 148	606	1 469
0.76 to 1.00	317	445	2 496	385	947	1 566	476	475	1 081	181	551	246	803	490	1 145
1.01 to 1.50	71	173	910	167	263	481	166	143	337	61	191	59	247	145	337
1.51 or more	18	42	153	39	71	100	37	31	56	22	30	23	54	29	50
Renter-occupied housing units	**2 538**	**1 892**	**19 830**	**1 664**	**12 161**	**10 284**	**2 693**	**3 964**	**10 503**	**1 091**	**4 698**	**2 321**	**8 904**	**3 660**	**11 755**
0.50 or less	1 325	827	9 323	661	6 067	4 015	1 190	1 709	5 435	446	1 995	783	4 334	1 837	6 162
0.51 to 0.75	505	458	4 024	313	2 570	2 795	592	854	2 122	255	1 052	743	1 850	713	2 286
0.76 to 1.00	515	376	3 995	391	2 250	2 442	566	990	1 886	231	1 087	569	1 862	776	2 161
1.01 to 1.50	156	165	1 896	210	986	803	260	311	846	116	439	164	620	269	900
1.51 or more	37	66	592	89	288	229	85	100	214	43	125	62	238	65	246
Complete plumbing for exclusive use	**4 670**	**3 803**	**31 288**	**3 274**	**18 035**	**17 938**	**4 754**	**6 188**	**16 603**	**1 945**	**7 038**	**3 311**	**13 817**	**6 709**	**18 781**
Owner-occupied housing units	**2 198**	**2 079**	**11 919**	**1 763**	**6 045**	**7 870**	**2 193**	**2 399**	**6 244**	**882**	**2 487**	**1 052**	**5 153**	**3 169**	**7 206**
1.00 or less	2 112	1 887	10 871	1 567	5 717	7 305	1 997	2 230	5 857	802	2 266	981	4 856	3 005	6 821
1.01 to 1.50	70	157	900	160	259	472	160	141	331	59	191	50	246	138	335
1.51 or more	16	35	148	36	69	93	36	28	56	21	30	21	51	26	50
Renter-occupied housing units	**2 472**	**1 724**	**19 369**	**1 511**	**11 990**	**10 068**	**2 561**	**3 789**	**10 359**	**1 063**	**4 551**	**2 259**	**8 664**	**3 540**	**11 575**
1.00 or less	2 286	1 520	16 963	1 252	10 746	9 064	2 245	3 398	9 317	908	4 012	2 045	7 842	3 222	10 454
1.01 to 1.50	150	145	1 850	188	969	779	242	296	834	113	424	156	602	256	885
1.51 or more	36	59	556	71	275	225	74	95	208	42	115	58	220	62	236

Table 25. **Utilization Characteristics of Housing Units With a Black Householder, for Areas and Places: 1980**—Con.

[For meaning of symbols, see Introduction. For definitions of terms, see appendixes A and B]

SCSA's SMSA's Urbanized Areas Places of 50,000 or More and Central Cities of SMSA's	Places														
	Asheville city	Burlington city	Charlotte city	Concord city	Durham city	Fayetteville city	Gastonia city	Greensboro city	Hickory city[1]	High Point city	Jacksonville city	Raleigh city	Salisbury city	Wilmington city	Winston-Salem city
Occupied housing units	**4 119**	**2 464**	**31 382**	**1 159**	**15 830**	**7 758**	**3 313**	**16 097**	**1 269**	**5 583**	**935**	**12 955**	**2 126**	**5 967**	**18 011**
UNITS AT ADDRESS															
Owner-occupied housing units	**1 933**	**1 174**	**11 706**	**563**	**5 180**	**3 403**	**1 297**	**6 106**	**407**	**1 842**	**290**	**4 568**	**795**	**2 462**	**6 528**
1	1 803	969	10 843	510	4 946	3 129	1 184	5 870	349	1 704	259	4 190	740	2 346	6 185
2 to 9	96	39	790	49	225	215	95	208	23	131	25	198	30	108	299
10 or more	4	1	37	–	6	2	4	3	–	4	1	10	–	–	14
Mobile home or trailer	30	165	36	4	3	57	14	25	35	3	5	170	25	8	30
Renter-occupied housing units	**2 186**	**1 290**	**19 676**	**596**	**10 650**	**4 355**	**2 016**	**9 991**	**862**	**3 741**	**645**	**8 387**	**1 331**	**3 505**	**11 483**
1	1 073	932	10 190	404	5 213	2 755	1 379	5 378	355	1 947	508	5 595	684	2 788	7 445
2 to 9	815	288	6 910	165	4 021	1 121	515	3 498	396	1 528	121	1 765	495	555	2 725
10 or more	287	50	2 533	25	1 401	257	117	1 090	95	262	8	989	148	160	1 300
Mobile home or trailer	11	20	43	2	15	222	5	25	16	4	8	38	4	2	13
ROOMS															
Owner-occupied housing units	**1 933**	**1 174**	**11 706**	**563**	**5 180**	**3 403**	**1 297**	**6 106**	**407**	**1 842**	**290**	**4 568**	**795**	**2 462**	**6 528**
1 room	4	–	15	–	8	2	3	4	1	1	–	7	–	1	5
2 rooms	7	1	32	1	13	8	4	7	–	1	1	20	3	13	15
3 rooms	41	37	160	17	111	71	19	68	15	24	10	117	10	59	78
4 rooms	237	246	920	157	585	365	174	535	83	164	22	463	94	238	729
5 rooms	578	478	4 759	194	2 028	1 023	527	2 295	130	784	108	1 356	271	725	2 469
6 rooms	543	269	3 218	126	1 255	978	357	1 810	90	433	82	1 270	228	862	1 834
7 rooms	274	92	1 529	28	660	577	120	823	49	269	39	739	109	318	813
8 or more rooms	249	51	1 073	40	520	379	93	564	39	166	28	596	80	246	585
Median	5.7	5.1	5.5	5.0	5.4	5.7	5.4	5.6	5.3	5.4	5.5	5.8	5.6	5.7	5.5
Renter-occupied housing units	**2 186**	**1 290**	**19 676**	**596**	**10 650**	**4 355**	**2 016**	**9 991**	**862**	**3 741**	**645**	**8 387**	**1 331**	**3 505**	**11 483**
1 room	45	10	458	6	123	42	9	104	11	35	8	274	9	30	69
2 rooms	154	29	748	5	404	144	48	284	40	74	36	508	50	158	396
3 rooms	387	238	3 038	145	2 747	608	253	1 566	193	667	69	1 667	251	510	1 967
4 rooms	722	548	9 403	231	4 143	1 909	1 012	4 799	381	1 582	376	3 339	515	1 087	4 724
5 rooms	490	287	4 066	134	1 910	1 132	457	2 068	141	936	108	1 801	303	971	2 824
6 rooms	278	131	1 440	61	952	371	154	834	68	315	39	564	129	577	1 128
7 rooms	66	39	344	9	255	104	62	234	15	84	4	148	39	111	235
8 or more rooms	44	8	179	5	116	45	21	102	13	48	5	86	35	61	140
Median	4.2	4.2	4.1	4.1	4.0	4.2	4.2	4.1	4.0	4.2	4.1	4.0	4.2	4.5	4.2
PERSONS IN UNIT															
Owner-occupied housing units	**1 933**	**1 174**	**11 706**	**563**	**5 180**	**3 403**	**1 297**	**6 106**	**407**	**1 842**	**290**	**4 568**	**795**	**2 462**	**6 528**
1 person	448	173	1 449	134	824	557	203	903	67	239	27	671	173	566	1 267
2 persons	564	299	2 578	146	1 447	906	313	1 523	95	414	73	1 230	208	734	1 832
3 persons	335	245	2 432	96	1 086	696	248	1 252	85	368	68	935	166	423	1 242
4 persons	271	216	2 228	82	917	600	223	1 277	76	310	51	887	106	334	967
5 persons	159	110	1 459	42	476	298	149	576	41	241	37	445	63	197	582
6 persons	81	67	788	36	231	176	80	286	23	123	20	222	42	96	324
7 persons	46	43	583	17	138	120	65	205	13	111	5	124	26	81	223
8 or more persons	29	21	189	10	61	50	16	84	7	36	9	54	11	31	91
Median	2.42	2.97	3.25	2.52	2.79	2.84	3.03	3.00	2.99	3.23	3.16	2.91	2.60	2.41	2.63
Renter-occupied housing units	**2 186**	**1 290**	**19 676**	**596**	**10 650**	**4 355**	**2 016**	**9 991**	**862**	**3 741**	**645**	**8 387**	**1 331**	**3 505**	**11 483**
1 person	745	290	5 498	167	3 195	1 035	483	2 925	222	861	150	2 478	374	945	3 638
2 persons	513	305	4 707	128	2 735	1 147	456	2 510	198	877	179	2 244	309	852	2 640
3 persons	351	267	3 538	92	1 817	907	417	1 749	164	717	147	1 551	228	614	1 933
4 persons	259	186	2 622	90	1 274	633	292	1 263	126	582	93	1 003	191	491	1 434
5 persons	163	94	1 565	52	710	297	161	695	68	340	41	561	110	274	829
6 persons	89	70	866	34	420	188	97	412	49	190	16	294	60	167	467
7 persons	48	51	661	27	343	108	89	296	24	113	13	179	37	125	343
8 or more persons	18	27	219	6	156	40	21	141	11	61	6	77	22	37	199
Median	2.18	2.69	2.42	2.53	2.28	2.50	2.67	2.32	2.57	2.68	2.46	2.26	2.44	2.45	2.30
PERSONS PER ROOM															
Owner-occupied housing units	**1 933**	**1 174**	**11 706**	**563**	**5 180**	**3 403**	**1 297**	**6 106**	**407**	**1 842**	**290**	**4 568**	**795**	**2 462**	**6 528**
0.50 or less	1 253	562	5 563	319	2 916	1 992	653	3 272	200	857	139	2 612	488	1 609	3 841
0.51 to 0.75	346	262	2 641	96	1 124	711	260	1 390	105	412	70	1 010	152	419	1 297
0.76 to 1.00	260	230	2 461	90	844	485	274	1 063	71	413	58	695	112	325	1 037
1.01 to 1.50	57	101	891	49	228	182	93	326	25	141	17	203	33	92	305
1.51 or more	17	19	150	9	68	33	17	55	6	19	6	48	10	17	48
Renter-occupied housing units	**2 186**	**1 290**	**19 676**	**596**	**10 650**	**4 355**	**2 016**	**9 991**	**862**	**3 741**	**645**	**8 387**	**1 331**	**3 505**	**11 483**
0.50 or less	1 182	541	9 248	270	5 195	2 048	901	5 122	360	1 591	299	4 074	641	1 749	6 004
0.51 to 0.75	417	322	3 993	111	2 263	995	464	2 010	206	839	154	1 742	279	680	2 236
0.76 to 1.00	431	265	3 966	124	2 006	873	419	1 823	171	894	116	1 753	271	756	2 115
1.01 to 1.50	128	115	1 884	69	924	344	177	824	92	340	55	590	109	258	884
1.51 or more	28	47	585	22	262	95	55	212	33	77	21	228	31	62	244
Complete plumbing for exclusive use	**4 043**	**2 385**	**30 903**	**1 114**	**15 638**	**7 639**	**3 267**	**15 953**	**1 245**	**5 478**	**912**	**12 734**	**2 082**	**5 839**	**17 830**
Owner-occupied housing units	**1 917**	**1 149**	**11 655**	**551**	**5 136**	**3 365**	**1 283**	**6 093**	**398**	**1 835**	**289**	**4 554**	**789**	**2 433**	**6 517**
1.00 or less	1 845	1 037	10 623	493	4 846	3 152	1 175	5 714	368	1 675	267	4 304	747	2 331	6 164
1.01 to 1.50	56	95	887	49	224	181	91	324	25	141	16	203	32	86	305
1.51 or more	16	17	145	9	66	32	17	55	5	19	6	47	10	16	48
Renter-occupied housing units	**2 126**	**1 236**	**19 248**	**563**	**10 502**	**4 274**	**1 984**	**9 860**	**847**	**3 643**	**623**	**8 180**	**1 293**	**3 406**	**11 313**
1.00 or less	1 975	1 085	16 858	477	9 342	3 846	1 760	8 841	723	3 245	552	7 390	1 157	3 101	10 209
1.01 to 1.50	124	107	1 841	67	910	335	172	813	91	327	52	577	108	246	870
1.51 or more	27	44	549	19	250	93	52	206	33	71	19	213	28	59	234

[1]Includes that portion of the city in Burke County (25 housing units) which is outside the Hickory SMSA.

Table 26. **Utilization Characteristics of Housing Units With a Householder of Spanish Origin, for Areas and Places: 1980**

[For meaning of symbols, see Introduction. For definitions of terms, see appendixes A and B]

SCSA's SMSA's Urbanized Areas Places of 50,000 or More and Central Cities of SMSA's	SMSA's												
								Norfolk–Virginia Beach–Portsmouth, Va.–N.C.					
	Asheville, N.C.	Burlington, N.C.	Charlotte–Gastonia, N.C.	Fayetteville, N.C.	Greensboro–Winston-Salem–High Point, N.C.	Hickory, N.C.	Jacksonville, N.C.	Total	North Carolina (pt.)	Virginia (pt.)	Raleigh–Durham, N.C.	Salisbury–Concord, N.C.	Wilmington, N.C.
Occupied housing units	**383**	**193**	**1 697**	**2 286**	**1 783**	**257**	**932**	**3 482**	**31**	**3 451**	**1 360**	**343**	**361**
UNITS AT ADDRESS													
Owner-occupied housing units	**229**	**114**	**832**	**784**	**954**	**158**	**195**	**1 444**	**22**	**1 422**	**577**	**216**	**189**
1	183	101	743	662	813	124	154	1 323	10	1 313	500	177	143
2 to 9	8	4	48	67	55	6	5	61	2	59	25	15	16
10 or more	–	–	3	6	–	2	–	9	–	9	1	–	–
Mobile home or trailer	38	9	38	49	86	26	36	51	10	41	51	24	30
Renter-occupied housing units	**154**	**79**	**865**	**1 502**	**829**	**99**	**737**	**2 038**	**9**	**2 029**	**783**	**127**	**172**
1	91	38	468	756	458	55	488	1 113	7	1 106	433	84	117
2 to 9	41	25	243	404	240	28	59	704	–	704	185	23	36
10 or more	11	7	126	55	88	7	35	194	–	194	127	8	3
Mobile home or trailer	11	9	28	287	43	9	155	27	2	25	38	12	16
ROOMS													
Owner-occupied housing units	**229**	**114**	**832**	**784**	**954**	**158**	**195**	**1 444**	**22**	**1 422**	**577**	**216**	**189**
1 room	–	–	–	–	3	–	–	1	–	1	–	–	–
2 rooms	6	–	5	8	–	2	–	7	–	7	2	3	2
3 rooms	9	6	27	40	24	8	7	51	2	49	21	6	7
4 rooms	59	26	96	56	178	28	20	124	11	113	69	43	32
5 rooms	74	43	243	261	285	51	67	249	3	246	135	72	51
6 rooms	50	24	211	219	222	38	58	350	3	347	144	50	50
7 rooms	16	10	107	120	118	16	28	308	3	305	77	27	28
8 or more rooms	15	5	143	80	124	15	15	354	–	354	129	15	19
Median	5.0	5.1	5.7	5.6	5.5	5.3	5.6	6.3	4.3	6.4	5.9	5.3	5.5
Renter-occupied housing units	**154**	**79**	**865**	**1 502**	**829**	**99**	**737**	**2 038**	**9**	**2 029**	**783**	**127**	**172**
1 room	5	–	21	20	18	3	7	58	–	58	38	1	3
2 rooms	10	3	61	124	37	4	60	164	1	163	82	3	13
3 rooms	21	22	127	285	147	16	94	376	–	376	158	19	25
4 rooms	56	32	357	497	318	42	337	655	2	653	265	54	53
5 rooms	39	10	190	362	183	21	135	411	4	407	147	23	46
6 rooms	16	9	73	144	80	6	63	219	–	219	56	19	24
7 rooms	5	1	25	55	25	4	28	102	2	100	23	5	5
8 or more rooms	2	2	11	15	21	3	13	53	–	53	14	3	3
Median	4.2	4.0	4.1	4.1	4.2	4.1	4.1	4.1	4.9	4.1	3.9	4.3	4.3
PERSONS IN UNIT													
Owner-occupied housing units	**229**	**114**	**832**	**784**	**954**	**158**	**195**	**1 444**	**22**	**1 422**	**577**	**216**	**189**
1 person	48	21	109	77	170	21	20	156	4	152	86	47	29
2 persons	78	41	195	182	318	53	41	316	6	310	175	71	61
3 persons	48	21	152	179	182	38	51	280	–	280	110	39	29
4 persons	23	22	179	167	152	16	50	307	7	300	116	21	35
5 persons	23	6	106	105	73	17	16	187	3	184	50	24	23
6 persons	4	1	59	51	41	12	13	113	–	113	24	8	9
7 persons	4	1	26	20	13	1	4	59	1	58	13	4	1
8 or more persons	1	1	6	3	5	–	–	26	1	25	3	2	2
Median	2.35	2.38	3.24	3.24	2.47	2.63	3.22	3.39	3.64	3.39	2.75	2.36	2.66
Renter-occupied housing units	**154**	**79**	**865**	**1 502**	**829**	**99**	**737**	**2 038**	**9**	**2 029**	**783**	**127**	**172**
1 person	45	29	210	172	223	23	75	379	1	378	248	28	48
2 persons	45	19	251	372	214	28	232	579	3	576	238	35	56
3 persons	23	15	156	422	131	28	223	470	2	468	122	21	28
4 persons	21	9	111	328	117	10	119	285	2	283	89	25	16
5 persons	12	4	79	127	66	6	54	187	1	186	48	9	15
6 persons	4	1	31	47	38	2	21	87	–	87	17	4	6
7 persons	3	2	23	25	28	2	8	37	–	37	12	3	2
8 or more persons	1	–	4	9	12	–	5	14	–	14	9	2	1
Median	2.21	2.05	2.39	2.99	2.39	2.45	2.78	2.63	2.75	2.63	2.10	2.52	2.18
PERSONS PER ROOM													
Owner-occupied housing units	**229**	**114**	**832**	**784**	**954**	**158**	**195**	**1 444**	**22**	**1 422**	**577**	**216**	**189**
0.50 or less	142	71	441	358	625	90	95	785	10	775	362	130	112
0.51 to 0.75	38	23	182	215	181	33	55	350	2	348	138	44	30
0.76 to 1.00	34	17	154	161	111	25	34	214	6	208	60	31	35
1.01 to 1.50	14	3	41	37	33	8	10	65	3	62	14	9	9
1.51 or more	1	–	14	13	4	2	1	30	1	29	3	2	3
Renter-occupied housing units	**154**	**79**	**865**	**1 502**	**829**	**99**	**737**	**2 038**	**9**	**2 029**	**783**	**127**	**172**
0.50 or less	78	49	413	439	396	48	255	802	4	798	401	63	101
0.51 to 0.75	32	17	174	443	162	21	249	544	3	541	137	28	30
0.76 to 1.00	35	8	180	424	164	23	163	455	1	454	146	19	25
1.01 to 1.50	5	3	68	133	77	6	52	141	–	141	60	13	8
1.51 or more	4	2	30	63	30	1	18	96	1	95	39	4	8
Complete plumbing for exclusive use	**366**	**184**	**1 647**	**2 244**	**1 730**	**243**	**927**	**3 401**	**23**	**3 378**	**1 313**	**331**	**350**
Owner-occupied housing units	**219**	**112**	**823**	**773**	**939**	**153**	**192**	**1 426**	**16**	**1 410**	**564**	**214**	**186**
1.00 or less	206	109	771	726	905	145	181	1 336	14	1 322	547	203	175
1.01 to 1.50	12	3	39	36	30	6	10	60	1	59	14	9	8
1.51 or more	1	–	13	11	4	2	1	30	1	29	3	2	3
Renter-occupied housing units	**147**	**72**	**824**	**1 471**	**791**	**90**	**735**	**1 975**	**7**	**1 968**	**749**	**117**	**164**
1.00 or less	138	68	738	1 281	691	84	665	1 749	7	1 742	659	104	149
1.01 to 1.50	5	2	63	130	72	6	52	136	–	136	54	12	7
1.51 or more	4	2	23	60	28	–	18	90	–	90	36	1	8

Table 26. **Utilization Characteristics of Housing Units With a Householder of Spanish Origin, for Areas and Places: 1980**—Con.

[For meaning of symbols, see Introduction. For definitions of terms, see appendixes A and B]

SCSA's SMSA's Urbanized Areas Places of 50,000 or More and Central Cities of SMSA's	Urbonized areos														
	Asheville, N.C.	Burlington, N.C.	Charlotte, N.C.	Concord, N.C.	Durham, N.C.	Fayetteville, N.C.	Gastonia, N.C.	Goldsboro, N.C.	Greensboro, N.C.	Hickory, N.C.	High Point, N.C.	Jacksonville, N.C.	Raleigh, N.C.	Wilmington, N.C.	Winston-Salem, N.C.
Occupied housing units	**247**	**143**	**1 166**	**135**	**437**	**2 199**	**199**	**166**	**422**	**111**	**270**	**705**	**557**	**238**	**401**
UNITS AT ADDRESS															
Owner-occupied housing units	**131**	**78**	**498**	**69**	**124**	**721**	**106**	**41**	**177**	**51**	**117**	**123**	**208**	**105**	**180**
1	110	69	450	64	119	618	94	35	166	45	109	100	192	89	162
2 to 9	4	4	35	2	3	61	9	2	10	1	6	5	9	8	10
10 or more	–	–	3	–	1	6	–	–	–	–	–	–	–	–	–
Mobile home or trailer	17	5	10	3	1	36	3	4	1	5	2	18	7	8	8
Renter-occupied housing units	**116**	**65**	**668**	**66**	**313**	**1 478**	**93**	**125**	**245**	**60**	**153**	**582**	**349**	**133**	**221**
1	63	30	337	45	172	732	69	78	121	26	69	445	186	96	136
2 to 9	39	23	206	10	86	408	15	23	84	25	67	47	83	26	59
10 or more	9	7	113	4	53	55	7	5	39	6	15	26	72	3	24
Mobile home or trailer	5	5	12	7	2	283	2	19	1	3	2	64	8	8	2
ROOMS															
Owner-occupied housing units	**131**	**78**	**498**	**69**	**124**	**721**	**106**	**41**	**177**	**51**	**117**	**123**	**208**	**105**	**180**
1 room	–	–	–	–	–	–	–	–	–	–	–	–	–	–	–
2 rooms	1	–	1	1	1	7	1	–	–	1	–	–	–	1	–
3 rooms	5	4	15	3	3	40	3	3	5	–	1	4	6	3	4
4 rooms	34	15	46	20	13	44	28	5	21	6	24	9	19	14	27
5 rooms	40	31	131	19	24	241	32	15	46	17	43	35	34	33	45
6 rooms	36	16	121	13	24	206	26	8	41	16	28	41	60	25	38
7 rooms	6	8	78	9	19	110	7	5	28	5	13	21	28	16	29
8 or more rooms	9	4	106	4	40	73	9	5	36	6	8	13	61	13	37
Median	5.1	5.1	6.0	5.1	6.4	5.6	5.2	5.3	5.9	5.6	5.3	5.8	6.3	5.6	5.9
Renter-occupied housing units	**116**	**65**	**668**	**66**	**313**	**1 478**	**93**	**125**	**245**	**60**	**153**	**582**	**349**	**133**	**221**
1 room	2	–	19	–	6	20	1	2	9	3	4	6	31	2	3
2 rooms	8	3	52	1	26	123	6	9	15	2	3	44	51	11	13
3 rooms	19	21	103	15	83	280	14	10	38	8	33	65	51	20	35
4 rooms	41	24	274	29	109	499	45	40	98	26	57	264	119	42	95
5 rooms	29	8	136	11	57	352	17	33	46	13	42	109	62	30	39
6 rooms	11	6	60	8	20	140	6	28	28	4	9	57	20	21	23
7 rooms	4	1	16	1	7	51	4	2	6	1	2	27	7	4	6
8 or more rooms	2	2	8	1	5	13	–	1	5	3	3	10	8	3	7
Median	4.2	3.9	4.1	4.1	3.9	4.1	4.1	4.5	4.1	4.2	4.1	4.2	3.8	4.3	4.1
PERSONS IN UNIT															
Owner-occupied housing units	**131**	**78**	**498**	**69**	**124**	**721**	**106**	**41**	**177**	**51**	**117**	**123**	**208**	**105**	**180**
1 person	27	12	53	19	21	66	19	5	25	9	28	8	20	19	30
2 persons	49	31	110	25	40	164	22	9	59	12	41	25	66	35	58
3 persons	24	14	88	11	17	173	25	8	39	16	16	33	38	16	36
4 persons	13	15	115	6	25	158	16	9	31	5	18	36	49	19	26
5 persons	14	4	68	4	16	97	15	5	14	5	6	10	16	12	14
6 persons	–	–	41	1	3	46	6	4	7	4	7	9	11	3	8
7 persons	3	1	17	3	2	15	3	1	2	–	1	2	6	–	5
8 or more persons	1	1	6	–	–	2	–	–	–	–	–	–	2	1	3
Median	2.29	2.37	3.48	2.12	2.56	3.25	2.98	3.31	2.62	2.78	2.24	3.36	2.97	2.46	2.56
Renter-occupied housing units	**116**	**65**	**668**	**66**	**313**	**1 478**	**93**	**125**	**245**	**60**	**153**	**582**	**349**	**133**	**221**
1 person	34	25	167	15	112	162	28	20	71	17	35	50	102	36	76
2 persons	37	15	205	22	89	373	21	29	65	14	43	175	123	48	53
3 persons	15	14	119	11	45	418	15	30	43	16	24	175	51	21	26
4 persons	15	6	86	10	37	328	13	25	34	7	19	105	41	10	32
5 persons	10	4	54	2	19	124	10	11	17	3	14	49	18	12	15
6 persons	2	–	23	3	7	45	3	5	4	1	10	16	5	4	9
7 persons	3	1	14	3	4	22	3	4	8	2	4	8	5	1	8
8 or more persons	–	–	–	–	–	6	–	1	3	–	4	4	4	1	2
Median	2.15	2.00	2.31	2.32	2.00	2.99	2.38	2.95	2.29	2.43	2.47	2.88	2.09	2.14	2.15
PERSONS PER ROOM															
Owner-occupied housing units	**131**	**78**	**498**	**69**	**124**	**721**	**106**	**41**	**177**	**51**	**117**	**123**	**208**	**105**	**180**
0.50 or less	87	47	259	45	89	325	55	18	129	33	79	58	132	69	121
0.51 to 0.75	18	19	118	14	20	202	17	12	28	9	22	39	51	16	34
0.76 to 1.00	18	10	87	6	14	150	24	10	14	4	12	21	20	15	21
1.01 to 1.50	7	2	25	3	1	33	9	1	5	4	4	4	4	3	4
1.51 or more	1	–	9	1	–	11	1	–	1	1	–	1	1	2	–
Renter-occupied housing units	**116**	**65**	**668**	**66**	**313**	**1 478**	**93**	**125**	**245**	**60**	**153**	**582**	**349**	**133**	**221**
0.50 or less	62	40	327	34	165	428	44	53	121	31	61	189	178	83	127
0.51 to 0.75	24	16	133	14	71	440	19	22	52	10	36	207	39	22	32
0.76 to 1.00	24	6	141	8	53	419	17	35	48	12	34	128	77	18	37
1.01 to 1.50	4	1	48	9	20	130	10	9	16	6	16	43	27	4	21
1.51 or more	2	2	19	1	4	61	3	6	8	1	6	15	28	6	4
Complete plumbing for exclusive use	**243**	**139**	**1 143**	**133**	**426**	**2 173**	**192**	**166**	**415**	**106**	**262**	**705**	**551**	**236**	**399**
Owner-occupied housing units	**129**	**77**	**496**	**69**	**123**	**717**	**103**	**41**	**176**	**50**	**117**	**123**	**208**	**104**	**180**
1.00 or less	121	75	463	65	122	674	93	40	170	45	113	118	203	99	176
1.01 to 1.50	7	2	24	3	1	32	9	1	5	4	4	4	4	3	4
1.51 or more	1	–	9	1	–	11	1	–	1	1	–	1	1	2	–
Renter-occupied housing units	**114**	**62**	**647**	**64**	**303**	**1 456**	**89**	**125**	**239**	**56**	**145**	**582**	**343**	**132**	**219**
1.00 or less	108	59	584	55	281	1 269	76	110	215	50	126	524	289	122	195
1.01 to 1.50	4	1	46	9	18	128	10	9	16	6	14	43	26	4	20
1.51 or more	2	2	17	–	4	59	3	6	8	–	5	15	28	6	4

Table 26. **Utilization Characteristics of Housing Units With a Householder of Spanish Origin, for Areas and Places: 1980**—Con.

[For meaning of symbols, see Introduction. For definitions of terms, see appendixes A and B]

SCSA's SMSA's Urbanized Areas Places of 50,000 or More and Central Cities of SMSA's	Places														
	Asheville city	Burlington city	Charlotte city	Concord city	Durham city	Fayetteville city	Gastonia city	Greensboro city	Hickory city[1]	High Point city	Jacksonville city	Raleigh city	Salisbury city	Wilmington city	Winston-Salem city
Occupied housing units	**148**	**77**	**1 084**	**29**	**291**	**388**	**91**	**379**	**50**	**186**	**165**	**442**	**44**	**148**	**341**
UNITS AT ADDRESS															
Owner-occupied housing units	**70**	**37**	**430**	**9**	**71**	**123**	**48**	**157**	**17**	**73**	**48**	**131**	**20**	**48**	**138**
1	66	34	389	7	70	103	45	147	13	71	45	122	18	40	124
2 to 9	2	1	34	2	–	16	3	9	1	2	3	8	2	5	9
10 or more	–	–	3	–	1	–	–	–	–	–	–	–	–	–	–
Mobile home or trailer	2	2	4	–	–	4	–	1	3	–	–	1	–	3	5
Renter-occupied housing units	**78**	**40**	**654**	**20**	**220**	**265**	**43**	**222**	**33**	**113**	**117**	**311**	**24**	**100**	**203**
1	40	17	331	15	123	128	32	113	10	50	92	166	13	76	128
2 to 9	32	16	203	3	63	79	8	79	16	51	16	75	8	22	57
10 or more	4	7	113	2	34	17	3	29	6	12	9	67	2	2	16
Mobile home or trailer	2	–	7	–	–	41	–	1	1	–	–	3	1	–	2
ROOMS															
Owner-occupied housing units	**70**	**37**	**430**	**9**	**71**	**123**	**48**	**157**	**17**	**73**	**48**	**131**	**20**	**48**	**138**
1 room	–	–	–	–	–	–	–	–	–	–	–	–	–	–	–
2 rooms	1	–	–	–	1	1	1	–	1	–	–	–	1	1	–
3 rooms	1	1	14	1	2	7	2	5	–	1	1	4	–	2	4
4 rooms	17	6	37	3	11	7	11	20	5	12	–	9	1	11	22
5 rooms	19	15	117	–	17	30	10	43	4	28	9	15	4	14	34
6 rooms	21	9	100	1	14	33	14	37	4	17	22	42	9	10	29
7 rooms	4	5	70	2	10	22	4	21	1	10	10	20	3	5	21
8 or more rooms	7	1	92	2	16	23	6	31	2	5	6	41	2	5	28
Median	5.3	5.3	6.0	6.0	5.8	6.0	5.5	5.8	5.1	5.3	6.1	6.4	5.9	5.2	5.8
Renter-occupied housing units	**78**	**40**	**654**	**20**	**220**	**265**	**43**	**222**	**33**	**113**	**117**	**311**	**24**	**100**	**203**
1 room	2	–	19	–	2	7	1	9	2	4	1	30	–	–	3
2 rooms	4	2	52	–	18	21	3	15	–	1	14	45	1	10	12
3 rooms	16	13	101	4	61	70	6	34	6	24	22	46	3	16	31
4 rooms	25	17	270	10	79	100	24	87	16	40	49	108	10	31	89
5 rooms	21	4	134	5	36	48	5	42	8	33	20	55	4	25	35
6 rooms	7	4	56	1	15	11	2	28	–	6	8	17	5	14	20
7 rooms	1	–	15	–	6	7	2	4	–	2	2	5	1	3	6
8 or more rooms	2	–	7	–	3	1	–	3	1	3	1	5	–	1	7
Median	4.2	3.8	4.1	4.1	3.9	3.8	4.0	4.1	4.0	4.2	3.9	3.8	4.3	4.3	4.1
PERSONS IN UNIT															
Owner-occupied housing units	**70**	**37**	**430**	**9**	**71**	**123**	**48**	**157**	**17**	**73**	**48**	**131**	**20**	**48**	**138**
1 person	16	5	45	4	16	20	8	24	6	16	2	15	3	14	24
2 persons	25	12	87	1	27	44	13	55	2	23	11	38	10	17	45
3 persons	13	9	78	2	6	24	14	36	5	12	13	22	2	5	32
4 persons	5	8	96	1	12	15	5	22	2	13	12	33	1	6	14
5 persons	9	2	63	1	7	10	5	13	1	4	5	13	3	3	11
6 persons	–	–	39	–	2	7	2	6	1	4	4	7	–	2	5
7 persons	2	1	16	–	1	3	1	1	–	1	1	2	–	–	5
8 or more persons	–	–	6	–	–	–	–	–	–	–	–	1	1	1	2
Median	2.26	2.67	3.55	2.00	2.22	2.44	2.71	2.49	2.60	2.39	3.35	3.07	2.20	2.09	2.50
Renter-occupied housing units	**78**	**40**	**654**	**20**	**220**	**265**	**43**	**222**	**33**	**113**	**117**	**311**	**24**	**100**	**203**
1 person	23	16	167	4	81	54	10	64	12	25	20	95	6	25	69
2 persons	28	9	199	9	55	88	10	58	9	34	47	104	8	40	51
3 persons	8	8	116	3	37	70	6	38	7	18	28	46	4	13	22
4 persons	10	3	81	1	26	34	7	32	1	11	13	38	3	7	28
5 persons	8	3	54	1	12	12	6	16	3	9	6	15	3	10	14
6 persons	1	–	23	1	6	3	1	3	–	9	3	4	–	3	9
7 persons	–	1	14	1	3	4	3	8	1	4	–	5	–	1	8
8 or more persons	–	–	–	–	–	–	–	3	–	3	–	4	–	1	2
Median	2.07	1.94	2.30	2.17	2.03	2.39	2.75	2.31	2.00	2.43	2.32	2.08	2.25	2.13	2.14
PERSONS PER ROOM															
Owner-occupied housing units	**70**	**37**	**430**	**9**	**71**	**123**	**48**	**157**	**17**	**73**	**48**	**131**	**20**	**48**	**138**
0.50 or less	48	20	217	6	50	83	30	119	12	45	27	85	13	33	94
0.51 to 0.75	9	12	100	2	10	21	8	20	3	16	14	33	3	6	27
0.76 to 1.00	8	5	82	–	10	13	6	12	–	11	5	10	3	6	14
1.01 to 1.50	5	–	22	1	1	6	4	5	1	1	2	2	1	1	3
1.51 or more	–	–	9	–	–	–	–	1	1	–	–	1	–	2	–
Renter-occupied housing units	**78**	**40**	**654**	**20**	**220**	**265**	**43**	**222**	**33**	**113**	**117**	**311**	**24**	**100**	**203**
0.50 or less	43	24	321	11	113	110	16	107	19	44	57	154	15	61	117
0.51 to 0.75	16	9	128	5	56	74	9	46	4	28	28	35	5	15	28
0.76 to 1.00	17	5	139	1	35	51	11	46	7	26	20	70	2	16	34
1.01 to 1.50	1	–	47	3	14	19	4	15	3	11	10	26	2	4	20
1.51 or more	1	2	19	–	2	11	3	8	–	4	2	26	–	4	4
Complete plumbing for exclusive use	**148**	**77**	**1 062**	**28**	**284**	**385**	**89**	**372**	**48**	**182**	**165**	**436**	**43**	**146**	**339**
Owner-occupied housing units	**70**	**37**	**429**	**9**	**70**	**121**	**47**	**156**	**16**	**73**	**48**	**131**	**20**	**47**	**138**
1.00 or less	65	37	398	8	69	115	43	150	14	72	46	128	19	44	135
1.01 to 1.50	5	–	22	1	1	6	4	5	1	1	2	2	1	1	3
1.51 or more	–	–	9	–	–	–	–	1	1	–	–	1	–	2	–
Renter-occupied housing units	**78**	**40**	**633**	**19**	**214**	**264**	**42**	**216**	**32**	**109**	**117**	**305**	**23**	**99**	**201**
1.00 or less	76	38	571	16	199	234	35	193	29	97	105	254	21	91	178
1.01 to 1.50	1	–	45	3	13	19	4	15	3	9	10	25	2	4	19
1.51 or more	1	2	17	–	2	11	3	8	–	3	2	26	–	4	4

[1]Includes that portion of the city in Burke County (25 housing units) which is outside the Hickory SMSA.

Table 27. **General Housing Characteristics of Housing Units With a Householder of the Specified Race, for Areas and Places: 1980**

[For meaning of symbols, see Introduction. For definitions of terms, see appendixes A and B]

SCSA's
SMSA's
Urbanized Areas
Places of 50,000 or More and Central Cities of SMSA's
[400 or More of the Specified Racial Group]

	SMSA's														
	Charlotte–Gastonia, N.C.				Fayetteville, N.C.					Greensboro–Winston-Salem–High Point, N.C.			Jacksonville, N.C.		
	American Indian	Chinese	Asian Indian	Vietnamese	American Indian	Japanese	Filipino	Korean	Vietnamese	American Indian	Korean	Asian Indian	American Indian	Japanese	Filipino
Occupied housing units	**604**	**167**	**430**	**105**	**1 019**	**147**	**112**	**210**	**65**	**714**	**93**	**176**	**139**	**46**	**72**
PERSONS															
Persons in occupied housing units	**1 875**	**548**	**1 467**	**475**	**3 342**	**410**	**401**	**595**	**255**	**2 365**	**329**	**518**	**406**	**130**	**233**
Per occupied housing unit	3.10	3.28	3.41	4.52	3.28	2.79	3.58	2.83	3.92	3.31	3.54	2.94	2.92	2.83	3.24
Owner-occupied housing units	1 045	246	958	187	1 685	273	215	318	102	1 073	237	381	167	79	77
Renter-occupied housing units	830	302	509	288	1 657	137	186	277	153	1 292	92	137	239	51	156
TENURE															
Owner-occupied housing units	299	74	255	35	491	91	51	100	25	319	61	118	52	28	21
Renter-occupied housing units	305	93	175	70	528	56	61	110	40	395	32	58	87	18	51
PLUMBING FACILITIES															
Complete plumbing for exclusive use	591	166	428	102	988	147	110	205	65	699	91	175	137	46	70
Lacking complete plumbing for exclusive use	13	1	2	3	31	–	2	5	–	15	2	1	2	–	2
UNITS AT ADDRESS															
1	403	122	337	67	737	115	81	136	51	479	65	136	88	35	58
2 to 9	81	23	48	17	104	18	24	36	10	89	19	20	5	–	4
10 or more	34	21	39	17	11	3	–	3	1	35	4	17	13	–	1
Mobile home or trailer	86	1	6	4	167	11	7	35	3	111	5	3	33	11	9
ROOMS															
1 room	10	4	4	5	3	1	2	2	1	6	5	1	–	–	1
2 rooms	13	11	28	10	24	1	6	18	2	12	5	16	6	–	6
3 rooms	46	27	44	25	72	15	34	41	11	77	13	19	14	4	9
4 rooms	164	43	101	23	281	26	14	55	12	197	17	26	47	7	23
5 rooms	187	15	45	19	324	48	22	52	21	225	22	32	30	17	18
6 rooms	106	23	58	11	204	33	14	24	13	130	12	19	20	16	4
7 rooms	54	17	56	5	70	15	15	13	4	43	11	21	14	2	6
8 or more rooms	24	27	94	7	41	8	5	5	1	24	8	42	8	–	5
Median, occupied housing units	4.9	4.5	5.3	4.0	4.9	5.1	4.5	4.3	4.8	4.8	4.8	5.3	4.6	5.2	4.4
Median, owner-occupied housing units	5.4	6.8	6.9	5.4	5.4	5.6	5.4	5.1	5.6	5.3	5.5	6.5	5.8	5.3	5.3
Median, renter-occupied housing units	4.2	3.8	3.8	3.7	4.4	4.2	3.7	3.8	4.2	4.3	3.4	3.4	4.2	4.8	4.1
PERSONS IN UNIT															
1 person	92	38	52	9	141	34	10	46	7	104	11	45	22	9	10
2 persons	152	26	59	13	232	36	25	54	16	167	18	37	39	11	15
3 persons	144	33	113	18	213	35	23	35	11	138	19	26	33	13	16
4 persons	112	35	129	22	204	21	26	48	10	132	19	38	27	7	15
5 persons	55	16	47	6	142	14	13	20	4	94	13	18	12	4	12
6 persons	26	6	13	13	48	4	12	5	6	55	9	6	4	2	3
7 persons	18	8	15	16	32	3	1	2	6	15	2	5	1	–	1
8 or more persons	5	5	2	8	7	–	2	–	5	9	2	1	1	–	–
Median, occupied housing units	2.90	3.09	3.42	4.07	3.14	2.60	3.41	2.64	3.36	3.12	3.42	2.73	2.76	2.73	3.19
Median, owner-occupied housing units	3.36	3.55	3.69	4.75	3.33	2.76	3.96	3.13	3.60	3.27	3.80	3.39	3.17	2.64	3.60
Median, renter-occupied housing units	2.42	2.81	2.92	3.88	2.93	2.33	2.92	2.32	3.10	3.01	2.36	1.81	2.45	2.83	2.95
PERSONS PER ROOM															
Occupied housing units	**604**	**167**	**430**	**105**	**1 019**	**147**	**112**	**210**	**65**	**714**	**93**	**176**	**139**	**46**	**72**
1.00 or less	551	148	388	62	928	141	84	186	48	624	76	164	132	45	61
1.01 to 1.50	40	8	27	21	72	5	19	9	13	80	11	6	6	1	10
1.51 or more	13	11	15	22	19	1	9	15	4	10	6	6	1	–	1
Complete plumbing for exclusive use	**591**	**166**	**428**	**102**	**988**	**147**	**110**	**205**	**65**	**699**	**91**	**175**	**137**	**46**	**70**
1.00 or less	540	147	386	59	906	141	82	181	48	612	75	163	130	45	59
1.01 to 1.50	39	8	27	21	65	5	19	9	13	79	11	6	6	1	10
1.51 or more	12	11	15	22	17	1	9	15	4	8	5	6	1	–	1
VALUE															
Specified owner-occupied housing units	**214**	**61**	**213**	**25**	**366**	**76**	**44**	**72**	**22**	**217**	**53**	**92**	**34**	**21**	**18**
Less than $10,000	5	–	2	–	23	1	1	1	–	18	–	3	1	1	–
$10,000 to $19,999	22	–	6	–	66	5	2	3	–	29	3	4	3	2	–
$20,000 to $29,999	49	3	5	5	109	20	10	11	3	48	4	4	7	6	6
$30,000 to $49,999	96	12	21	15	133	38	25	42	17	92	23	21	17	11	10
$50,000 to $99,999	37	35	170	5	34	12	6	15	2	28	21	50	5	–	1
$100,000 to $149,999	5	9	7	–	1	–	–	–	–	2	2	8	1	–	1
$150,000 to $199,999	–	2	1	–	–	–	–	–	–	–	–	1	–	–	–
$200,000 or more	–	–	1	–	–	–	–	–	–	–	–	1	–	1	–
Median	$35 200	$59 100	$65 200	$38 500	$28 100	$33 300	$37 900	$37 100	$39 000	$32 600	$47 500	$61 300	$37 500	$32 500	$37 500
CONTRACT RENT															
Specified renter-occupied housing units	**290**	**90**	**165**	**63**	**499**	**53**	**58**	**102**	**40**	**371**	**30**	**55**	**82**	**16**	**46**
Less than $50	11	–	2	1	31	1	–	–	–	10	–	–	–	–	–
$50 to $99	39	2	6	1	118	2	1	7	2	55	5	8	9	1	3
$100 to $149	71	12	19	13	165	9	11	30	11	122	8	9	27	3	12
$150 to $199	74	15	18	20	80	22	23	33	14	91	5	16	22	6	16
$200 to $249	51	22	39	15	70	14	13	26	4	52	9	10	14	5	10
$250 to $299	27	22	35	9	13	2	3	2	4	25	3	5	2	–	2
$300 to $349	8	6	33	1	1	1	1	1	4	3	–	–	–	–	–
$350 to $399	4	2	10	–	1	–	–	–	–	2	–	3	–	–	–
$400 to $499	1	–	1	–	–	–	–	–	–	–	–	–	–	–	–
$500 or more	–	2	–	–	–	–	–	–	–	–	–	1	–	–	–
No cash rent	4	7	2	3	20	2	6	3	1	11	–	3	8	1	3
Median	$157	$228	$248	$190	$126	$183	$186	$171	$181	$146	$175	$178	$151	$178	$165

Table 27. **General Housing Characteristics of Housing Units With a Householder of the Specified Race, for Areas and Places: 1980**—Con.

[For meaning of symbols, see Introduction. For definitions of terms, see oppendixes A and B]

SCSA's SMSA's Urbanized Areas Places of 50,000 or More and Central Cities of SMSA's [400 or More of the Specified Racial Group]	SMSA's—Con.													
	Norfolk–Virginia Beach–Portsmouth, Va.–N.C.													
	Total							North Carolina (pt.)						
	American Indian	Japanese	Chinese	Filipino	Korean	Asian Indian	Vietnamese	American Indian	Japanese	Chinese	Filipino	Korean	Asian Indian	Vietnamese
Occupied housing units	**569**	**135**	**290**	**2 765**	**89**	**157**	**89**	**2**	**1**	**–**	**4**	**–**	**2**	**–**
PERSONS														
Persons in occupied housing units	**1 706**	**367**	**954**	**11 400**	**305**	**490**	**402**	**4**	...	...	...	–	...	...
Per occupied housing unit	3.00	2.72	3.29	4.12	3.43	3.12	4.52	2.00	...	...	...	–	...	...
Owner-occupied housing units	795	206	663	7 182	203	334	167	–	...	...	...	–	...	...
Renter-occupied housing units	911	161	291	4 218	102	156	235	4	...	...	...	–	...	...
TENURE														
Owner-occupied housing units	243	71	189	1 610	49	95	37	...	...	–	...	–	...	–
Renter-occupied housing units	326	64	101	1 155	40	62	52	...	...	–	...	–	...	–
PLUMBING FACILITIES														
Complete plumbing for exclusive use	562	131	287	2 738	88	157	89	...	...	–	...	–	...	–
Lacking complete plumbing for exclusive use	7	4	3	27	1	–	–	...	...	–	...	–	...	–
UNITS AT ADDRESS														
1	380	96	229	2 255	61	115	65	...	...	–	...	–	...	–
2 to 9	121	25	47	410	21	28	23	...	...	–	...	–	...	–
10 or more	37	9	12	88	6	13	1	...	...	–	...	–	...	–
Mobile home or trailer	31	5	2	12	1	1	–	...	...	–	...	–	...	–
ROOMS														
1 room	8	3	7	65	1	3	2	...	...	–	...	–	...	–
2 rooms	19	7	22	219	5	7	9	...	...	–	...	–	...	–
3 rooms	62	7	27	431	14	18	12	...	...	–	...	–	...	–
4 rooms	118	29	44	428	28	28	21	...	...	–	...	–	...	–
5 rooms	137	33	22	355	11	23	14	...	...	–	...	–	...	–
6 rooms	95	21	61	418	10	18	14	...	...	–	...	–	...	–
7 rooms	73	17	43	432	6	20	10	...	...	–	...	–	...	–
8 or more rooms	57	18	64	417	14	40	7	...	...	–	...	–	...	–
Median, occupied housing units	5.1	5.2	5.9	5.2	4.4	5.5	4.5	...	...	–	...	–	...	–
Median, owner-occupied housing units	6.1	6.1	6.7	6.4	5.9	7.1	5.8	...	...	–	...	–	...	–
Median, renter-occupied housing units	4.4	4.2	3.7	3.7	3.9	3.9	4.0	...	...	–	...	–	...	–
PERSONS IN UNIT														
1 person	83	33	40	141	9	24	9	...	...	–	...	–	...	–
2 persons	159	35	69	329	22	35	7	...	...	–	...	–	...	–
3 persons	144	30	53	503	11	35	19	...	...	–	...	–	...	–
4 persons	100	21	66	675	30	37	17	...	...	–	...	–	...	–
5 persons	46	10	36	592	10	17	8	...	...	–	...	–	...	–
6 persons	21	2	18	325	3	6	12	...	...	–	...	–	...	–
7 persons	13	4	4	143	3	2	8	...	...	–	...	–	...	–
8 or more persons	3	–	4	57	1	1	9	...	...	–	...	–	...	–
Median, occupied housing units	2.80	2.49	3.18	4.11	3.58	3.06	4.06	...	...	–	...	–	...	–
Median, owner-occupied housing units	3.10	2.80	3.59	4.43	4.06	3.63	4.19	...	...	–	...	–	...	–
Median, renter-occupied housing units	2.56	2.24	2.45	3.59	2.26	2.44	3.94	...	...	–	...	–	...	–
PERSONS PER ROOM														
Occupied housing units	**569**	**135**	**290**	**2 765**	**89**	**157**	**89**	**2**	**1**	**–**	**4**	**–**	**2**	**–**
1.00 or less	534	128	259	2 080	74	147	53	...	...	–	...	–	...	–
1.01 to 1.50	27	5	22	366	11	6	21	...	...	–	...	–	...	–
1.51 or more	8	2	9	319	4	4	15	...	...	–	...	–	...	–
Complete plumbing for exclusive use	**562**	**131**	**287**	**2 738**	**88**	**157**	**89**	...	...	–	...	–	...	–
1.00 or less	529	124	258	2 066	73	147	53	...	...	–	...	–	...	–
1.01 to 1.50	26	5	21	362	11	6	21	...	...	–	...	–	...	–
1.51 or more	7	2	8	310	4	4	15	...	...	–	...	–	...	–
VALUE														
Specified owner-occupied housing units	**197**	**63**	**164**	**1 412**	**37**	**81**	**34**	–	...	–	...	–	...	–
Less than $10,000	1	–	1	1	–	–	–	–	...	–	...	–	...	–
$10,000 to $19,999	9	–	1	6	1	1	2	–	...	–	...	–	...	–
$20,000 to $29,999	22	7	4	47	–	6	7	–	...	–	...	–	...	–
$30,000 to $49,999	91	35	62	582	14	15	11	–	...	–	...	–	...	–
$50,000 to $99,999	72	19	81	733	13	40	14	–	...	–	...	–	...	–
$100,000 to $149,999	2	2	6	34	7	15	–	–	...	–	...	–	...	–
$150,000 to $199,999	–	–	4	2	1	3	–	–	...	–	...	–	...	–
$200,000 or more	–	–	5	7	1	1	–	–	...	–	...	–	...	–
Median	$43 300	$43 400	$54 700	$51 700	$63 800	$71 300	$43 300	–	...	–	...	–	...	–
CONTRACT RENT														
Specified renter-occupied housing units	**310**	**59**	**95**	**1 037**	**38**	**61**	**49**	...	–	–	–	–	–	–
Less than $50	4	–	–	1	1	–	–	...	–	–	–	–	–	–
$50 to $99	23	1	3	17	3	–	3	...	–	–	–	–	–	–
$100 to $149	39	3	6	171	9	8	4	...	–	–	–	–	–	–
$150 to $199	75	14	21	266	9	10	14	...	–	–	–	–	–	–
$200 to $249	93	21	20	389	10	18	15	...	–	–	–	–	–	–
$250 to $299	45	11	22	98	3	13	7	...	–	–	–	–	–	–
$300 to $349	12	5	6	22	2	7	–	...	–	–	–	–	–	–
$350 to $399	6	2	2	8	1	2	2	...	–	–	–	–	–	–
$400 to $499	2	–	6	1	–	–	–	...	–	–	–	–	–	–
$500 or more	1	–	1	2	–	–	–	...	–	–	–	–	–	–
No cash rent	10	2	8	62	–	3	4	...	–	–	–	–	–	–
Median	$204	$226	$235	$204	$184	$237	$206	...	–	–	–	–	–	–

Table 27. **General Housing Characteristics of Housing Units With a Householder of the Specified Race, for Areas and Places: 1980**—Con.

[For meaning of symbols, see Introduction. For definitions of terms, see appendixes A and B]

SCSA's SMSA's Urbanized Areas Places of 50,000 or More and Central Cities of SMSA's [400 or More of the Specified Racial Group]	SMSA's—Con.												
	Norfolk–Virginia Beach–Portsmouth, Va.–N.C.—Con.							Raleigh–Durham, N.C.					
	Virginia (pt.)												
	American Indian	Japanese	Chinese	Filipino	Korean	Asian Indian	Vietnamese	American Indian	Japanese	Chinese	Korean	Asian Indian	Vietnamese
Occupied housing units	**567**	**134**	**290**	**2 761**	**89**	**155**	**89**	**270**	**175**	**384**	**130**	**318**	**85**
PERSONS													
Persons in occupied housing units	**1 702**	**364**	**954**	**11 389**	**305**	**486**	**402**	**695**	**452**	**1 117**	**429**	**910**	**393**
Per occupied housing unit	3.00	2.72	3.29	4.12	3.43	3.14	4.52	2.57	2.58	2.91	3.30	2.86	4.62
Owner-occupied housing units	795	203	663	7 171	203	330	167	344	123	674	248	586	113
Renter-occupied housing units	907	161	291	4 218	102	156	235	351	329	443	181	324	280
TENURE													
Owner-occupied housing units	243	70	189	1 606	49	93	37	115	41	195	64	167	24
Renter-occupied housing units	324	64	101	1 155	40	62	52	155	134	189	66	151	61
PLUMBING FACILITIES													
Complete plumbing for exclusive use	560	130	287	2 734	88	155	89	268	172	375	129	317	79
Lacking complete plumbing for exclusive use	7	4	3	27	1	–	–	2	3	9	1	1	6
UNITS AT ADDRESS													
1	379	95	229	2 251	61	113	65	164	115	305	95	246	57
2 to 9	121	25	47	410	21	28	23	36	26	43	20	36	14
10 or more	37	9	12	88	6	13	1	30	33	30	14	33	12
Mobile home or trailer	30	5	2	12	1	1	–	40	1	6	1	3	2
ROOMS													
1 room	8	3	7	65	1	3	2	6	4	34	14	12	1
2 rooms	18	7	22	219	5	7	9	12	18	50	16	34	11
3 rooms	62	7	27	431	14	17	12	34	34	51	13	40	14
4 rooms	118	29	44	427	28	28	21	80	53	60	23	46	19
5 rooms	137	33	22	355	11	23	14	71	14	35	18	51	19
6 rooms	95	21	61	415	10	18	14	30	18	46	18	28	14
7 rooms	73	16	43	432	6	19	10	15	12	38	10	36	6
8 or more rooms	56	18	64	417	14	40	7	22	22	70	18	71	1
Median, occupied housing units	5.1	5.1	5.9	5.2	4.4	5.5	4.5	4.5	4.1	4.4	4.5	5.0	4.4
Median, owner-occupied housing units	6.1	6.1	6.7	6.4	5.9	7.2	5.8	5.5	7.2	6.7	6.3	7.1	5.7
Median, renter-occupied housing units	4.4	4.2	3.7	3.7	3.9	3.9	4.0	4.0	3.8	2.8	3.0	3.3	3.9
PERSONS IN UNIT													
1 person	83	33	40	140	9	23	9	69	49	63	11	65	8
2 persons	157	35	69	328	22	35	7	78	44	108	31	80	9
3 persons	144	29	53	503	11	34	19	59	31	88	29	57	12
4 persons	100	21	66	673	30	37	17	40	38	85	35	79	17
5 persons	46	10	36	592	10	17	8	15	10	24	17	29	11
6 persons	21	2	18	325	3	6	12	7	1	7	5	5	7
7 persons	13	4	4	143	3	2	8	1	2	6	2	2	13
8 or more persons	3	–	4	57	1	1	9	1	–	3	–	1	8
Median, occupied housing units	2.80	2.47	3.18	4.11	3.58	3.07	4.06	2.35	2.38	2.74	3.29	2.75	4.29
Median, owner-occupied housing units	3.10	2.79	3.59	4.43	4.06	3.66	4.19	2.74	2.89	3.40	3.95	3.63	4.50
Median, renter-occupied housing units	2.57	2.24	2.45	3.59	2.26	2.44	3.94	2.04	2.21	2.09	2.67	1.90	4.23
PERSONS PER ROOM													
Occupied housing units	**567**	**134**	**290**	**2 761**	**89**	**155**	**89**	**270**	**175**	**384**	**130**	**318**	**85**
1.00 or less	532	127	259	2 076	74	145	53	255	168	327	102	302	47
1.01 to 1.50	27	5	22	366	11	6	21	13	6	21	9	9	20
1.51 or more	8	2	9	319	4	4	15	2	1	36	19	7	18
Complete plumbing for exclusive use	**560**	**130**	**287**	**2 734**	**88**	**155**	**89**	**268**	**172**	**375**	**129**	**317**	**79**
1.00 or less	527	123	258	2 062	73	145	53	254	166	318	101	301	45
1.01 to 1.50	26	5	21	362	11	6	21	12	5	21	9	9	20
1.51 or more	7	2	8	310	4	4	15	2	1	36	19	7	14
VALUE													
Specified owner-occupied housing units	**197**	**62**	**164**	**1 408**	**37**	**80**	**34**	**77**	**37**	**170**	**50**	**150**	**20**
Less than $10,000	1	–	1	1	–	–	–	2	–	–	–	–	–
$10,000 to $19,999	9	–	1	6	1	–	2	5	1	2	–	2	–
$20,000 to $29,999	22	7	4	45	–	6	7	10	1	5	1	3	3
$30,000 to $49,999	91	35	62	581	14	15	11	26	6	9	11	20	7
$50,000 to $99,999	72	18	81	732	13	40	14	30	22	137	32	109	10
$100,000 to $149,999	2	2	6	34	7	15	–	3	4	14	4	14	–
$150,000 to $199,999	–	–	4	2	1	3	–	–	2	1	1	1	–
$200,000 or more	–	–	5	7	1	1	–	1	1	2	1	1	–
Median	$43 300	$43 200	$54 700	$51 800	$63 800	$72 500	$43 300	$46 300	$63 500	$70 800	$65 000	$65 000	$50 000
CONTRACT RENT													
Specified renter-occupied housing units	**309**	**59**	**95**	**1 037**	**38**	**61**	**49**	**149**	**129**	**184**	**64**	**145**	**56**
Less than $50	4	–	–	1	1	–	–	8	–	–	–	–	–
$50 to $99	23	1	3	17	3	–	3	17	1	39	13	4	3
$100 to $149	38	3	6	171	9	8	4	28	4	29	8	20	10
$150 to $199	75	14	21	266	9	10	14	34	21	40	8	31	11
$200 to $249	93	21	20	389	10	18	15	28	42	41	12	41	10
$250 to $299	45	11	22	98	3	13	7	23	32	25	16	41	12
$300 to $349	12	5	6	22	2	7	–	6	13	4	7	3	9
$350 to $399	6	2	2	8	1	2	2	1	5	–	–	–	–
$400 to $499	2	–	6	1	–	–	–	–	9	2	–	2	–
$500 or more	1	–	1	2	–	–	–	–	1	1	–	–	–
No cash rent	10	2	8	62	–	3	4	4	1	3	–	3	1
Median	$204	$226	$235	$204	$184	$237	$206	$174	$246	$186	$215	$226	$215

Table 27. **General Housing Characteristics of Housing Units With a Householder of the Specified Race, for Areas and Places: 1980**—Con.

[For meaning of symbols, see Introduction. For definitions of terms, see appendixes A and B]

SCSA's SMSA's Urbanized Areas Places of 50,000 or More and Central Cities of SMSA's [400 or More of the Specified Racial Group]	Urbanized areas										
	Charlotte, N.C.				Durham, N.C.	Fayetteville, N.C.					Greensboro, N.C.
	American Indian	Chinese	Asian Indian	Vietnamese	Chinese	American Indian	Japanese	Filipino	Korean	Vietnamese	American Indian
Occupied housing units	**392**	**151**	**354**	**81**	**130**	**855**	**148**	**110**	**204**	**63**	**263**
PERSONS											
Persons in occupied housing units	**1 196**	**497**	**1 221**	**387**	**344**	**2 772**	**411**	**394**	**581**	**251**	**853**
Per occupied housing unit	3.05	3.29	3.45	4.78	2.65	3.24	2.78	3.58	2.85	3.98	3.24
Owner-occupied housing units	585	228	801	165	178	1 356	276	210	311	98	333
Renter-occupied housing units	611	269	420	222	166	1 416	135	184	270	153	520
TENURE											
Owner-occupied housing units	165	68	209	28	49	393	92	50	96	23	101
Renter-occupied housing units	227	83	145	53	81	462	56	60	108	40	162
PLUMBING FACILITIES											
Complete plumbing for exclusive use	385	150	352	79	127	837	148	107	199	63	259
Lacking complete plumbing for exclusive use	7	1	2	2	3	18	–	3	5	–	4
UNITS AT ADDRESS											
1	254	110	284	51	100	620	116	80	132	50	191
2 to 9	71	21	36	15	15	89	18	25	35	10	40
10 or more	32	20	29	15	13	11	3	–	3	1	18
Mobile home or trailer	35	–	5	–	2	135	11	5	34	2	14
ROOMS											
1 room	8	3	1	1	7	3	1	2	2	1	2
2 rooms	10	11	20	10	19	19	1	7	17	1	5
3 rooms	36	23	39	19	28	68	15	34	41	11	32
4 rooms	107	39	84	19	24	234	27	12	54	12	71
5 rooms	111	13	28	14	9	279	49	22	50	20	79
6 rooms	66	19	50	7	19	159	32	14	22	13	54
7 rooms	39	17	50	4	11	59	15	15	13	4	14
8 or more rooms	15	26	82	7	13	34	8	4	5	1	6
Median, occupied housing units	4.8	4.5	5.6	4.1	4.0	4.9	5.1	4.5	4.3	4.8	4.8
Median, owner-occupied housing units	5.7	6.9	7.0	5.3	6.4	5.4	5.6	5.3	5.1	5.7	5.5
Median, renter-occupied housing units	4.2	3.8	3.8	3.8	3.1	4.3	4.1	3.6	3.8	4.2	4.3
PERSONS IN UNIT											
1 person	68	34	36	7	31	109	34	10	44	7	36
2 persons	95	24	48	8	35	206	36	24	53	14	68
3 persons	95	28	98	13	31	187	37	23	33	11	55
4 persons	65	34	111	16	20	172	21	26	47	10	43
5 persons	37	15	38	4	10	117	13	12	20	4	35
6 persons	19	4	10	12	1	36	4	12	5	6	19
7 persons	10	7	11	13	2	23	3	1	2	6	5
8 or more persons	3	5	2	8	–	5	–	2	–	5	2
Median, occupied housing units	2.85	3.13	3.45	4.28	2.47	3.10	2.61	3.41	2.65	3.45	3.00
Median, owner-occupied housing units	3.44	3.60	3.74	5.83	3.47	3.33	2.77	3.92	3.23	3.80	3.12
Median, renter-occupied housing units	2.37	2.81	2.94	3.96	1.88	2.86	2.33	2.96	2.29	3.10	2.90
PERSONS PER ROOM											
Occupied housing units	**392**	**151**	**354**	**81**	**130**	**855**	**148**	**110**	**204**	**63**	**263**
1.00 or less	358	135	325	47	118	785	142	82	180	46	234
1.01 to 1.50	26	6	19	17	6	55	5	19	9	13	26
1.51 or more	8	10	10	17	6	15	1	9	15	4	3
Complete plumbing for exclusive use	**385**	**150**	**352**	**79**	**127**	**837**	**148**	**107**	**199**	**63**	**259**
1.00 or less	352	134	323	45	115	771	142	79	175	46	230
1.01 to 1.50	26	6	19	17	6	51	5	19	9	13	26
1.51 or more	7	10	10	17	6	15	1	9	15	4	3
VALUE											
Specified owner-occupied housing units	**129**	**57**	**178**	**22**	**44**	**307**	**76**	**43**	**70**	**21**	**84**
Less than $10,000	1	–	–	–	–	14	1	1	1	–	3
$10,000 to $19,999	11	–	1	–	–	47	5	2	3	–	6
$20,000 to $29,999	33	3	3	5	3	95	20	10	11	2	28
$30,000 to $49,999	58	11	10	12	3	121	38	25	40	17	39
$50,000 to $99,999	24	32	157	5	32	29	12	5	15	2	7
$100,000 to $149,999	2	9	5	–	5	1	–	–	–	–	1
$150,000 to $199,999	–	2	1	–	1	–	–	–	–	–	–
$200,000 or more	–	–	1	–	–	–	–	–	–	–	–
Median	$36 900	$59 600	$66 600	$38 000	$70 600	$29 700	$33 300	$37 500	$37 100	$39 500	$32 300
CONTRACT RENT											
Specified renter-occupied housing units	**218**	**80**	**136**	**51**	**80**	**446**	**53**	**57**	**100**	**40**	**154**
Less than $50	5	–	1	–	–	24	1	–	–	–	5
$50 to $99	23	–	2	–	4	98	2	1	7	2	13
$100 to $149	50	11	10	11	18	149	9	10	29	11	40
$150 to $199	63	13	11	19	27	78	23	23	32	14	45
$200 to $249	39	20	34	10	17	70	13	13	26	4	25
$250 to $299	24	21	33	9	10	12	2	3	2	4	19
$300 to $349	8	5	33	1	2	1	1	1	1	4	3
$350 to $399	3	2	10	–	–	1	–	–	–	–	2
$400 to $499	1	–	1	–	1	–	–	–	–	–	–
$500 or more	–	2	–	–	–	–	–	–	–	–	–
No cash rent	2	6	1	1	1	13	2	6	3	1	2
Median	$162	$234	$263	$190	$189	$130	$181	$188	$172	$181	$163

Table 27. **General Housing Characteristics of Housing Units With a Householder of the Specified Race, for Areas and Places: 1980**—Con.

[For meaning of symbols, see Introduction. For definitions of terms, see appendixes A and B]

SCSA's SMSA's Urbanized Areas Places of 50,000 or More and Central Cities of SMSA's [400 or More of the Specified Racial Group]	Urbanized areas—Con.				Places						
	High Point, N.C.	Jacksonville, N.C.	Raleigh, N.C.		Charlotte city				Fayetteville city	Greensboro city	Raleigh city
	American Indian	Filipino	Chinese	Asian Indian	American Indian	Chinese	Asian Indian	Vietnamese	American Indian	American Indian	Chinese
Occupied housing units	**134**	**64**	**206**	**149**	**340**	**140**	**297**	**80**	**156**	**245**	**145**
PERSONS											
Persons in occupied housing units	**458**	**211**	**616**	**440**	**1 020**	**469**	**1 002**	**384**	**464**	**804**	**415**
Per occupied housing unit	3.42	3.30	2.99	2.95	3.00	3.35	3.37	4.80	2.97	3.28	2.86
Owner-occupied housing units	140	67	365	274	456	203	599	162	169	304	188
Renter-occupied housing units	318	144	251	166	564	266	403	222	295	500	227
TENURE											
Owner-occupied housing units	43	18	105	75	127	58	157	27	46	94	55
Renter-occupied housing units	91	46	101	74	213	82	140	53	110	151	90
PLUMBING FACILITIES											
Complete plumbing for exclusive use	132	63	201	149	333	139	295	78	151	242	140
Lacking complete plumbing for exclusive use	2	1	5	–	7	1	2	2	5	3	5
UNITS AT ADDRESS											
1	92	53	163	117	228	100	231	50	115	183	108
2 to 9	23	4	26	17	69	20	32	15	21	36	21
10 or more	3	–	16	15	32	20	29	15	7	15	16
Mobile home or trailer	16	7	1	–	11	–	5	–	13	11	–
ROOMS											
1 room	2	–	27	6	8	3	1	1	1	2	26
2 rooms	2	5	28	17	10	11	20	10	5	5	26
3 rooms	16	9	23	17	36	21	36	19	19	29	13
4 rooms	39	22	31	21	92	38	76	19	48	60	22
5 rooms	41	14	17	27	95	13	21	14	46	78	12
6 rooms	20	4	19	13	56	18	41	7	25	53	14
7 rooms	8	5	19	16	29	14	35	3	6	13	8
8 or more rooms	6	5	42	32	14	22	67	7	6	5	24
Median, occupied housing units	4.7	4.3	4.3	5.0	4.8	4.4	5.2	4.0	4.6	4.8	3.8
Median, owner-occupied housing units	5.2	5.3	6.9	7.0	5.7	6.9	7.1	5.3	5.8	5.5	7.1
Median, renter-occupied housing units	4.4	4.1	2.4	3.4	4.2	3.8	3.8	3.8	4.3	4.4	2.2
PERSONS IN UNIT											
1 person	21	9	29	31	67	29	34	7	31	33	25
2 persons	24	11	65	34	82	24	46	8	45	60	45
3 persons	27	15	44	23	78	27	83	12	25	52	34
4 persons	25	14	42	43	53	29	85	16	26	42	26
5 persons	20	12	14	13	31	15	29	4	17	34	8
6 persons	12	2	6	2	18	4	8	12	6	17	3
7 persons	4	1	3	2	8	7	10	13	5	5	2
8 or more persons	1	–	3	1	3	5	2	8	1	2	2
Median, occupied housing units	3.31	3.30	2.70	2.91	2.77	3.13	3.33	4.31	2.58	3.07	2.57
Median, owner-occupied housing units	3.25	3.70	3.36	3.77	3.48	3.63	3.67	5.92	3.60	3.07	3.22
Median, renter-occupied housing units	3.33	3.06	2.19	1.95	2.31	2.79	2.91	3.96	2.32	3.07	2.22
PERSONS PER ROOM											
Occupied housing units	**134**	**64**	**206**	**149**	**340**	**140**	**297**	**80**	**156**	**245**	**145**
1.00 or less	118	54	163	139	309	124	271	46	146	217	107
1.01 to 1.50	15	10	14	6	23	6	16	17	8	25	11
1.51 or more	1	–	29	4	8	10	10	17	2	3	27
Complete plumbing for exclusive use	**132**	**63**	**201**	**149**	**333**	**139**	**295**	**78**	**151**	**242**	**140**
1.00 or less	116	53	158	139	303	123	269	44	144	214	102
1.01 to 1.50	15	10	14	6	23	6	16	17	5	25	11
1.51 or more	1	–	29	4	7	10	10	17	2	3	27
VALUE											
Specified owner-occupied housing units	**34**	**16**	**93**	**69**	**109**	**49**	**128**	**21**	**36**	**79**	**46**
Less than $10,000	2	–	–	–	1	–	–	–	2	3	–
$10,000 to $19,999	7	–	1	1	10	–	1	–	9	6	–
$20,000 to $29,999	8	5	2	–	30	3	3	5	6	25	2
$30,000 to $49,999	11	9	5	6	50	11	10	12	13	38	3
$50,000 to $99,999	6	1	80	59	18	25	108	4	6	6	38
$100,000 to $149,999	–	1	3	3	–	8	4	–	–	1	1
$150,000 to $199,999	–	–	–	–	–	2	1	–	–	–	–
$200,000 or more	–	–	2	–	–	–	1	–	–	–	2
Median	$30 000	$37 500	$69 800	$65 300	$35 200	$58 100	$67 200	$37 500	$30 700	$32 500	$69 400
CONTRACT RENT											
Specified renter-occupied housing units	**86**	**41**	**98**	**71**	**205**	**79**	**131**	**51**	**109**	**144**	**87**
Less than $50	3	–	–	–	5	–	1	–	4	5	–
$50 to $99	24	3	35	2	20	–	2	–	41	12	35
$100 to $149	41	8	10	9	43	11	9	11	34	40	10
$150 to $199	12	15	13	12	62	13	11	19	14	45	13
$200 to $249	5	10	21	16	37	20	34	10	11	24	13
$250 to $299	–	2	14	26	24	21	33	9	5	13	12
$300 to $349	–	–	1	2	8	5	32	1	–	1	1
$350 to $399	–	–	–	–	3	2	7	–	–	2	–
$400 to $499	–	–	1	2	1	–	1	–	–	–	1
$500 or more	–	–	1	–	–	1	–	–	–	–	–
No cash rent	1	3	2	2	2	6	1	1	–	2	2
Median	$122	$175	$160	$238	$165	$233	$261	$190	$112	$159	$128

Table 28. **General Housing Characteristics of Housing Units With a Householder of Spanish Origin by Type and Race, for Areas and Places: 1980**

[For meaning of symbols, see Introduction. For definitions of terms, see appendixes A and B]

SCSA's SMSA's Urbanized Areas Places of 50,000 or More and Central Cities of SMSA's [400 or More of a Specified Spanish Origin Type]	SMSA's													
	Asheville, N.C.						Charlotte–Gastonia, N.C.							
	Spanish origin			Not of Spanish origin			Spanish origin					Not of Spanish origin		
	Total	Mexican	Other Spanish	White	Black	Other races	Total	Mexican	Puerto Rican	Cuban	Other Spanish	White	Black	Other races
Occupied housing units	**383**	**195**	**136**	**60 579**	**4 887**	**269**	**1 697**	**724**	**115**	**209**	**649**	**179 841**	**42 811**	**1 901**
PERSONS														
Persons in occupied housing units	**1 016**	**521**	**339**	**157 821**	**13 557**	**716**	**5 197**	**2 206**	**355**	**630**	**2 006**	**479 413**	**134 893**	**6 025**
Per occupied housing unit	2.65	2.67	2.49	2.61	2.77	2.66	3.06	3.05	3.09	3.01	3.09	2.67	3.15	3.17
Owner-occupied housing units	615	323	210	120 217	6 717	381	2 794	1 080	197	373	1 144	354 038	63 754	3 222
Renter-occupied housing units	401	198	129	37 604	6 840	335	2 403	1 126	158	257	862	125 375	71 139	2 803
TENURE														
Owner-occupied housing units	229	126	78	44 112	2 332	130	832	340	56	108	328	124 756	18 276	891
Renter-occupied housing units	154	69	58	16 467	2 555	139	865	384	59	101	321	55 085	24 535	1 010
PLUMBING FACILITIES														
Complete plumbing for exclusive use	366	181	135	58 260	4 771	262	1 647	690	114	206	637	178 349	41 244	1 870
Locking complete plumbing for exclusive use	17	14	1	2 319	116	7	50	34	1	3	12	1 492	1 567	31
UNITS AT ADDRESS														
1	274	133	104	47 255	3 337	174	1 211	505	84	153	469	148 891	30 517	1 302
2 to 9	49	25	13	4 552	1 063	47	291	136	21	36	98	12 966	9 124	306
10 or more	11	6	4	1 713	362	16	129	51	4	19	55	8 996	2 793	186
Mobile home or trailer	49	31	15	7 059	125	32	66	32	6	1	27	8 988	377	107
ROOMS														
1 room	5	–	4	451	55	3	21	8	1	–	12	1 107	515	41
2 rooms	16	11	4	1 152	178	31	66	28	3	5	30	2 318	910	94
3 rooms	30	15	13	3 839	494	35	154	59	10	20	65	11 260	3 884	261
4 rooms	115	56	43	13 721	1 174	61	453	218	35	47	153	34 826	13 359	486
5 rooms	113	69	28	17 282	1 296	68	433	222	26	41	144	46 046	12 764	371
6 rooms	66	29	28	12 639	975	39	284	117	17	43	107	37 131	6 889	267
7 rooms	21	9	8	6 081	400	16	132	38	5	19	70	22 638	2 676	175
8 or more rooms	17	6	8	5 414	315	16	154	34	18	34	68	24 515	1 814	206
Median, occupied housing units	4.7	4.7	4.6	5.1	4.9	4.6	4.9	4.7	4.8	5.3	4.9	5.4	4.7	4.7
Median, owner-occupied housing units	5.0	4.8	5.3	5.4	5.6	5.1	5.7	5.3	6.0	6.4	6.0	5.9	5.4	6.0
Median, renter-occupied housing units	4.2	4.5	4.0	4.2	4.2	3.9	4.1	4.2	4.1	4.2	4.0	4.2	4.1	3.9
PERSONS IN UNIT														
1 person	93	52	35	13 393	1 346	76	319	153	17	35	114	37 102	9 052	337
2 persons	123	59	45	20 680	1 285	76	446	195	30	54	167	59 440	9 768	410
3 persons	71	34	28	11 463	824	42	308	113	24	41	130	35 125	8 049	415
4 persons	44	18	16	9 306	660	38	290	110	25	47	108	30 552	6 647	405
5 persons	35	21	9	3 811	390	19	185	81	9	18	77	12 026	4 290	156
6 persons	8	6	1	1 327	210	14	90	39	9	12	30	3 938	2 392	79
7 persons	7	4	1	438	116	2	49	27	1	2	19	1 367	1 901	76
8 or more persons	2	1	1	161	56	2	10	6	–	–	4	291	712	23
Median, occupied housing units	2.30	2.27	2.23	2.32	2.35	2.27	2.77	2.62	2.94	2.88	2.83	2.39	2.82	2.99
Median, owner-occupied housing units	2.35	2.22	2.50	2.43	2.43	2.48	3.24	2.83	3.67	3.53	3.36	2.60	3.24	3.55
Median, renter-occupied housing units	2.21	2.46	1.95	1.97	2.27	2.03	2.39	2.47	2.42	2.31	2.31	1.97	2.49	2.43
PERSONS PER ROOM														
Occupied housing units	**383**	**195**	**136**	**60 579**	**4 887**	**269**	**1 697**	**724**	**115**	**209**	**649**	**179 841**	**42 811**	**1 901**
1.00 or less	359	179	130	58 896	4 594	247	1 544	642	107	196	599	175 750	37 778	1 698
1.01 to 1.50	19	13	4	1 429	235	14	109	56	8	10	35	3 513	3 959	135
1.51 or more	5	3	2	254	58	8	44	26	–	3	15	578	1 074	68
Complete plumbing for exclusive use	**366**	**181**	**135**	**58 260**	**4 771**	**262**	**1 647**	**690**	**114**	**206**	**637**	**178 349**	**41 244**	**1 870**
1.00 or less	344	167	129	56 820	4 491	240	1 509	619	106	194	590	174 384	36 553	1 672
1.01 to 1.50	17	11	4	1 248	226	14	102	51	8	9	34	3 441	3 746	133
1.51 or more	5	3	2	192	54	8	36	20	–	3	13	524	945	65
VALUE														
Specified owner-occupied housing units	**152**	**77**	**55**	**30 861**	**1 998**	**91**	**645**	**255**	**42**	**89**	**259**	**102 429**	**15 570**	**711**
Less than $10,000	21	12	9	1 935	223	6	33	21	–	–	12	2 920	983	11
$10,000 to $19,999	36	21	12	4 220	596	16	75	45	1	4	25	9 100	3 158	36
$20,000 to $29,999	30	15	9	5 382	542	15	116	64	8	14	30	13 842	4 772	84
$30,000 to $49,999	36	18	12	9 894	488	32	188	74	10	23	81	32 709	5 009	208
$50,000 to $99,999	26	10	11	8 353	140	20	198	46	22	37	93	36 387	1 564	336
$100,000 to $149,999	3	1	2	759	7	2	23	5	–	5	13	5 573	60	28
$150,000 to $199,999	–	–	–	189	–	–	10	–	1	4	5	1 242	12	5
$200,000 or more	–	–	–	129	2	–	2	–	–	2	–	656	12	3
Median	$25 000	$21 700	$26 900	$37 000	$22 200	$34 300	$39 800	$29 300	$52 500	$51 800	$45 400	$45 100	$27 200	$51 300
CONTRACT RENT														
Specified renter-occupied housing units	**138**	**58**	**54**	**14 543**	**2 402**	**129**	**795**	**346**	**56**	**97**	**296**	**51 900**	**22 935**	**967**
Less than $50	11	8	3	831	565	8	44	32	3	3	6	2 060	1 987	23
$50 to $99	27	17	4	2 064	837	13	118	80	3	7	28	6 316	6 556	67
$100 to $149	33	10	18	3 304	473	35	193	105	14	21	53	9 416	6 806	158
$150 to $199	23	7	10	3 331	279	28	131	47	10	23	51	10 200	3 349	188
$200 to $249	14	6	6	1 940	95	18	149	39	15	23	72	9 989	2 584	244
$250 to $299	6	1	3	942	44	8	81	14	7	14	46	6 719	801	156
$300 to $349	4	2	1	237	6	6	28	7	1	5	15	2 420	155	71
$350 to $399	1	–	–	132	2	1	7	–	2	–	5	1 403	66	29
$400 to $499	–	–	–	81	–	–	10	2	–	1	7	824	24	6
$500 or more	3	–	3	48	–	2	3	1	–	–	2	198	13	4
No cash rent	16	7	6	1 633	101	10	31	19	1	–	11	2 355	594	21
Median	$128	$103	$140	$152	$78	$154	$158	$120	$175	$187	$203	$179	$114	$209

Table 28. **General Housing Characteristics of Housing Units With a Householder of Spanish Origin by Type and Race, for Areas and Places: 1980**—Con.

[For meaning of symbols, see Introduction. For definitions of terms, see appendixes A and B]

SCSA's SMSA's Urbanized Areas Places of 50,000 or More and Central Cities of SMSA's [400 or More of a Specified Spanish Origin Type]	SMSA's—Con.													
	Fayetteville, N.C.							Greensboro–Winston-Salem–High Point, N.C.						
	Spanish origin				Not of Spanish origin			Spanish origin				Not of Spanish origin		
	Total	Mexican	Puerto Rican	Other Spanish	White	Black	Other races	Total	Mexican	Cuban	Other Spanish	White	Black	Other races
Occupied housing units	**2 286**	**814**	**815**	**588**	**50 054**	**20 634**	**1 960**	**1 783**	**938**	**146**	**592**	**244 634**	**50 656**	**1 547**
PERSONS														
Persons in occupied housing units	**7 302**	**2 689**	**2 532**	**1 882**	**143 098**	**66 886**	**6 291**	**5 092**	**2 702**	**402**	**1 669**	**644 271**	**151 309**	**4 951**
Per occupied housing unit	3.19	3.30	3.11	3.20	2.86	3.24	3.21	2.86	2.88	2.75	2.82	2.63	2.99	3.20
Owner-occupied housing units	2 641	999	751	818	94 874	34 631	3 265	2 708	1 315	251	1 004	499 234	68 925	2 427
Renter-occupied housing units	4 661	1 690	1 781	1 064	48 224	32 255	3 026	2 384	1 387	151	665	145 037	82 384	2 524
TENURE														
Owner-occupied housing units	784	292	223	242	31 976	9 981	949	954	491	78	344	180 297	21 281	720
Renter-occupied housing units	1 502	522	592	346	18 078	10 653	1 011	829	447	68	248	64 337	29 375	827
PLUMBING FACILITIES														
Complete plumbing for exclusive use	2 244	790	805	580	49 682	19 842	1 921	1 730	898	143	584	240 314	49 196	1 522
Lacking complete plumbing for exclusive use	42	24	10	8	372	792	39	53	40	3	8	4 320	1 460	25
UNITS AT ADDRESS														
1	1 418	513	488	364	40 205	14 831	1 411	1 271	657	110	438	202 076	37 084	1 063
2 to 9	471	155	187	119	4 062	3 171	255	295	160	24	92	16 438	9 859	224
10 or more	61	17	28	14	851	450	33	88	33	9	31	7 766	2 949	123
Mobile home or trailer	336	129	112	91	4 936	2 182	261	129	88	3	31	18 354	764	137
ROOMS														
1 room	20	3	9	7	102	92	18	21	8	1	11	977	245	15
2 rooms	132	43	60	28	734	495	69	37	15	3	14	3 103	952	72
3 rooms	325	102	126	92	2 901	1 683	224	171	90	13	56	13 457	5 021	178
4 rooms	553	196	222	113	8 610	4 962	464	496	291	36	144	49 930	15 515	412
5 rooms	623	224	219	163	14 187	6 236	565	468	270	19	151	68 075	14 642	382
6 rooms	363	150	104	96	11 494	4 056	365	302	161	20	101	51 310	8 404	227
7 rooms	175	61	50	58	7 157	1 993	153	143	64	23	50	29 081	3 451	128
8 or more rooms	95	35	25	31	4 869	1 117	102	145	39	31	65	28 701	2 426	133
Median, occupied housing units	4.7	4.8	4.5	4.8	5.4	5.0	4.9	4.9	4.7	5.5	5.0	5.3	4.7	4.8
Median, owner-occupied housing units	5.6	5.6	5.5	5.7	5.9	5.7	5.5	5.5	5.2	6.9	5.6	5.7	5.5	5.7
Median, renter-occupied housing units	4.1	4.2	4.1	4.1	4.5	4.4	4.3	4.2	4.2	4.2	4.1	4.2	4.2	4.1
PERSONS IN UNIT														
1 person	249	91	73	77	8 211	3 219	314	393	214	34	128	49 764	11 917	263
2 persons	554	181	224	130	14 858	4 718	443	532	284	43	176	83 077	12 393	373
3 persons	601	208	228	142	11 313	4 520	397	313	164	23	100	49 880	9 328	286
4 persons	495	170	176	136	9 749	3 912	405	269	116	29	105	40 319	7 637	296
5 persons	232	95	69	64	4 025	2 107	239	139	70	9	49	14 939	4 375	178
6 persons	98	36	39	21	1 343	1 158	91	79	52	5	20	4 610	2 430	93
7 persons	45	26	4	15	444	721	53	41	26	2	11	1 564	1 751	35
8 or more persons	12	7	2	3	111	279	18	17	12	1	3	481	825	23
Median, occupied housing units	3.07	3.15	2.98	3.11	2.67	3.03	3.06	2.44	2.40	2.41	2.45	2.37	2.61	2.98
Median, owner-occupied housing units	3.24	3.26	3.23	3.33	2.81	3.28	3.35	2.47	2.29	3.07	2.64	2.51	2.96	3.39
Median, renter-occupied housing units	2.99	3.10	2.91	2.98	2.44	2.82	2.75	2.39	2.59	1.79	2.22	1.95	2.37	2.62
PERSONS PER ROOM														
Occupied housing units	**2 286**	**814**	**815**	**588**	**50 054**	**20 634**	**1 960**	**1 783**	**938**	**146**	**592**	**244 634**	**50 656**	**1 547**
1.00 or less	2 040	731	724	521	48 802	18 717	1 756	1 639	838	143	555	239 608	46 037	1 370
1.01 to 1.50	170	61	68	38	1 062	1 540	147	110	76	3	27	4 343	3 729	131
1.51 or more	76	22	23	29	190	377	57	34	24	–	10	683	890	46
Complete plumbing for exclusive use	**2 244**	**790**	**805**	**580**	**49 682**	**19 842**	**1 921**	**1 730**	**898**	**143**	**584**	**240 314**	**49 196**	**1 522**
1.00 or less	2 007	713	715	515	48 461	18 057	1 726	1 596	806	140	549	235 581	44 819	1 353
1.01 to 1.50	166	57	68	38	1 044	1 436	140	102	70	3	25	4 132	3 562	129
1.51 or more	71	20	22	27	177	349	55	32	22	–	10	601	815	40
VALUE														
Specified owner-occupied housing units	**614**	**223**	**178**	**191**	**25 993**	**7 939**	**719**	**680**	**328**	**68**	**254**	**138 539**	**18 168**	**541**
Less than $10,000	6	1	1	4	666	575	28	20	14	–	6	3 822	899	24
$10,000 to $19,999	37	20	8	8	2 076	1 348	78	118	82	3	31	14 350	3 529	42
$20,000 to $29,999	133	49	32	49	5 275	2 113	173	138	81	9	44	22 821	5 122	72
$30,000 to $49,999	332	120	107	93	11 407	3 181	318	200	98	17	74	47 218	6 158	191
$50,000 to $99,999	105	33	30	36	6 008	706	116	163	47	27	77	43 370	2 331	185
$100,000 to $149,999	–	–	–	–	410	15	5	36	4	11	20	5 167	109	21
$150,000 to $199,999	1	–	–	1	101	–	1	4	1	1	2	1 099	14	5
$200,000 or more	–	–	–	–	50	1	–	1	1	–	–	692	6	1
Median	$36 000	$34 900	$37 200	$35 400	$37 100	$29 700	$33 700	$35 400	$28 000	$53 600	$42 300	$41 400	$29 000	$43 200
CONTRACT RENT														
Specified renter-occupied housing units	**1 421**	**487**	**565**	**333**	**17 163**	**9 977**	**954**	**760**	**399**	**63**	**234**	**58 830**	**27 414**	**785**
Less than $50	16	11	3	1	294	829	32	33	28	3	2	1 893	2 306	15
$50 to $99	72	28	21	22	1 439	1 769	144	155	109	5	35	8 724	7 407	94
$100 to $149	353	125	142	80	3 460	2 314	261	215	128	11	62	12 932	8 427	188
$150 to $199	457	150	192	106	4 626	2 533	228	145	61	13	53	14 538	5 595	212
$200 to $249	339	108	141	81	4 058	1 641	191	78	14	13	39	9 141	1 918	143
$250 to $299	70	30	22	16	1 268	331	38	45	8	7	21	4 718	807	77
$300 to $349	13	4	2	6	434	50	7	14	–	4	7	1 805	187	21
$350 to $399	5	1	–	2	158	18	–	7	–	1	5	612	54	8
$400 to $499	1	–	–	1	63	1	1	4	–	2	2	367	29	1
$500 or more	1	1	–	–	10	2	–	2	2	–	–	118	12	2
No cash rent	94	29	42	18	1 353	489	52	62	49	4	8	3 982	672	24
Median	$171	$167	$174	$173	$176	$146	$152	$132	$109	$178	$159	$159	$119	$166

Table 28. **General Housing Characteristics of Housing Units With a Householder of Spanish Origin by Type and Race, for Areas and Places: 1980**—Con.

[For meaning of symbols, see Introduction. For definitions of terms, see appendixes A and B]

SCSA's SMSA's Urbanized Areas Places of 50,000 or More and Central Cities of SMSA's [400 or More of a Specified Spanish Origin Type]	SMSA's—Con.														
	Jacksonville, N.C.							Norfolk–Virginia Beach–Portsmouth, Va.–N.C.							
								Total							
	Spanish origin				Not of Spanish origin			Spanish origin					Not of Spanish origin		
	Total	Mexican	Puerto Rican	Other Spanish	White	Black	Other races	Total	Mexican	Puerto Rican	Cuban	Other Spanish	White	Black	Other races
Occupied housing units	**932**	**358**	**280**	**248**	**24 189**	**4 820**	**366**	**3 482**	**1 083**	**600**	**178**	**1 621**	**190 573**	**67 475**	**4 195**
PERSONS															
Persons in occupied housing units	**2 819**	**1 150**	**837**	**713**	**70 081**	**15 835**	**1 125**	**11 033**	**3 319**	**1 789**	**517**	**5 408**	**520 858**	**212 523**	**15 274**
Per occupied housing unit	3.02	3.21	2.99	2.88	2.90	3.29	3.07	3.17	3.06	2.98	2.90	3.34	2.73	3.15	3.64
Owner-occupied housing units	641	300	152	172	41 889	7 263	466	5 108	1 262	691	235	2 920	357 376	94 978	8 991
Renter-occupied housing units	2 178	850	685	541	28 192	8 572	659	5 925	2 057	1 098	282	2 488	163 482	117 545	6 283
TENURE															
Owner-occupied housing units	195	90	43	56	14 055	2 059	142	1 444	393	207	64	780	122 999	28 158	2 240
Renter-occupied housing units	737	268	237	192	10 134	2 761	224	2 038	690	393	114	841	67 574	39 317	1 955
PLUMBING FACILITIES															
Complete plumbing for exclusive use	927	354	280	247	23 989	4 540	360	3 401	1 034	595	173	1 599	189 458	64 030	4 141
Lacking complete plumbing for exclusive use	5	4	–	1	200	280	6	81	49	5	5	22	1 115	3 445	54
UNITS AT ADDRESS															
1	642	259	184	170	18 263	3 551	256	2 436	761	371	114	1 190	150 890	50 598	3 159
2 to 9	64	22	21	17	989	450	33	765	236	163	49	317	26 576	14 144	781
10 or more	35	9	6	15	356	133	15	203	59	48	12	84	7 540	2 283	197
Mobile home or trailer	191	68	69	46	4 581	686	62	78	27	18	3	30	5 567	450	58
ROOMS															
1 room	7	–	3	2	35	26	2	59	17	14	4	24	832	415	81
2 rooms	60	22	18	16	373	150	21	171	38	36	9	88	3 261	1 692	279
3 rooms	101	35	33	27	1 321	472	36	427	131	76	28	192	11 517	7 003	581
4 rooms	357	109	142	90	5 802	1 532	102	779	270	164	29	316	28 826	17 558	766
5 rooms	202	91	52	52	6 469	1 225	85	660	252	101	38	269	37 835	16 460	656
6 rooms	121	55	22	36	5 332	798	59	569	175	92	25	277	41 375	12 659	642
7 rooms	56	31	7	16	2 795	383	38	410	109	61	22	218	34 863	6 905	583
8 or more rooms	28	15	3	9	2 062	234	23	407	91	56	23	237	32 064	4 783	607
Median, occupied housing units	4.3	4.6	4.1	4.4	5.2	4.7	4.8	5.0	4.8	4.6	5.0	5.2	5.8	4.9	5.1
Median, owner-occupied housing units	5.6	5.6	5.2	5.9	5.7	5.4	5.7	6.3	6.0	6.3	6.7	6.5	6.5	6.0	6.4
Median, renter-occupied housing units	4.1	4.3	4.0	4.1	4.5	4.2	4.3	4.1	4.2	4.0	4.2	4.1	4.4	4.2	4.0
PERSONS IN UNIT															
1 person	95	25	27	39	3 400	697	59	535	195	85	29	226	36 082	13 390	435
2 persons	273	95	85	73	7 507	1 115	91	895	271	177	57	390	62 467	16 538	748
3 persons	274	104	89	65	5 708	1 110	79	750	239	153	36	322	38 670	13 125	844
4 persons	169	76	46	43	4 716	883	72	592	183	86	34	289	32 530	10 328	936
5 persons	70	35	20	14	1 909	488	41	374	103	59	10	202	14 015	6 332	669
6 persons	34	17	7	9	634	262	16	200	52	29	6	113	4 771	3 644	341
7 persons	12	6	2	4	245	167	6	96	27	10	4	55	1 574	2 659	153
8 or more persons	5	–	4	1	70	98	2	40	13	1	2	24	464	1 459	69
Median, occupied housing units	2.86	3.07	2.81	2.68	2.71	3.04	2.92	2.91	2.82	2.75	2.58	3.10	2.45	2.79	3.58
Median, owner-occupied housing units	3.22	3.21	3.38	3.13	2.82	3.28	3.17	3.39	3.00	3.16	3.55	3.64	2.67	3.04	3.99
Median, renter-occupied housing units	2.78	3.03	2.73	2.54	2.56	2.90	2.71	2.63	2.73	2.55	2.19	2.67	2.14	2.60	3.02
PERSONS PER ROOM															
Occupied housing units	**932**	**358**	**280**	**248**	**24 189**	**4 820**	**366**	**3 482**	**1 083**	**600**	**178**	**1 621**	**190 573**	**67 475**	**4 195**
1.00 or less	851	336	247	225	23 558	4 309	337	3 150	994	553	171	1 432	187 843	60 780	3 448
1.01 to 1.50	62	16	25	19	554	360	22	206	65	31	3	107	2 231	5 092	434
1.51 or more	19	6	8	4	77	151	7	126	24	16	4	82	499	1 603	313
Complete plumbing for exclusive use	**927**	**354**	**280**	**247**	**23 989**	**4 540**	**360**	**3 401**	**1 034**	**595**	**173**	**1 599**	**189 458**	**64 030**	**4 141**
1.00 or less	846	332	247	224	23 374	4 093	331	3 085	958	548	167	1 412	186 782	57 911	3 412
1.01 to 1.50	62	16	25	19	543	322	22	196	56	31	2	107	2 194	4 700	428
1.51 or more	19	6	8	4	72	125	7	120	20	16	4	80	482	1 419	301
VALUE															
Specified owner-occupied housing units	**137**	**66**	**26**	**42**	**9 896**	**1 459**	**100**	**1 224**	**339**	**167**	**52**	**666**	**107 388**	**24 496**	**1 940**
Less than $10,000	4	3	–	1	400	215	2	20	12	–	1	7	439	1 211	6
$10,000 to $19,999	6	6	–	–	936	251	6	42	24	4	3	11	2 133	3 863	22
$20,000 to $29,999	34	14	8	11	1 996	332	18	119	51	13	2	53	9 303	5 798	106
$30,000 to $49,999	77	33	17	26	4 538	516	54	500	144	75	14	267	42 548	9 562	777
$50,000 to $99,999	16	10	1	4	1 845	132	16	484	98	71	28	287	45 004	3 878	934
$100,000 to $149,999	–	–	–	–	143	12	3	43	9	4	3	27	5 743	146	69
$150,000 to $199,999	–	–	–	–	21	–	–	10	1	–	1	8	1 347	30	13
$200,000 or more	–	–	–	–	17	1	1	6	–	–	–	6	871	8	13
Median	$36 100	$35 800	$35 700	$37 100	$35 600	$27 800	$38 900	$47 700	$42 000	$48 100	$54 300	$49 700	$49 700	$32 400	$51 300
CONTRACT RENT															
Specified renter-occupied housing units	**648**	**229**	**208**	**175**	**9 439**	**2 469**	**208**	**1 901**	**640**	**371**	**109**	**781**	**64 702**	**35 505**	**1 814**
Less than $50	5	3	1	1	148	74	–	30	17	5	–	8	392	2 269	10
$50 to $99	27	4	16	7	656	381	19	130	74	6	9	41	2 264	8 865	63
$100 to $149	182	68	65	42	2 621	629	58	287	112	51	13	111	7 244	9 486	246
$150 to $199	227	66	74	64	2 215	624	51	504	162	118	34	190	15 408	7 392	435
$200 to $249	105	49	23	32	1 847	364	44	488	143	98	24	223	16 869	3 719	586
$250 to $299	24	11	3	8	630	101	10	265	83	58	20	104	11 586	2 084	257
$300 to $349	6	2	1	3	223	9	1	84	19	18	6	41	4 853	477	78
$350 to $399	5	2	1	2	103	2	1	29	6	5	1	17	2 195	158	35
$400 to $499	–	–	–	–	50	1	1	12	3	3	–	6	1 090	51	14
$500 or more	–	–	–	–	4	2	–	5	–	1	1	3	376	24	6
No cash rent	67	24	24	16	942	282	23	67	21	8	1	37	2 425	980	84
Median	$160	$165	$153	$168	$161	$150	$160	$196	$182	$201	$198	$205	$217	$126	$209

Table 28. **General Housing Characteristics of Housing Units With a Householder of Spanish Origin by Type and Race, for Areas and Places: 1980**—Con.

[For meaning of symbols, see Introduction. For definitions of terms, see appendixes A and B]

SCSA's SMSA's Urbanized Areas Places of 50,000 or More and Central Cities of SMSA's [400 or More of a Specified Spanish Origin Type]	SMSA's—Con.												
	Norfolk–Virginia Beach–Portsmouth, Va.–N.C.—Con.												
	North Carolina (pt.)								Virginia (pt.)				
	Spanish origin					Not of Spanish origin			Spanish origin				
	Total	Mexican	Puerto Rican	Cuban	Other Spanish	White	Black	Other races	Total	Mexican	Puerto Rican	Cuban	Other Spanish
Occupied housing units	**31**	**14**	**1**	**–**	**16**	**3 363**	**492**	**11**	**3 451**	**1 069**	**599**	**178**	**1 605**
PERSONS													
Persons in occupied housing units	**100**	**44**	...	**–**	**52**	**9 172**	**1 617**	**24**	**10 933**	**3 275**	**1 785**	**517**	**5 356**
Per occupied housing unit	3.23	3.14	...	–	3.25	2.73	3.29	2.18	3.17	3.06	2.98	2.90	3.34
Owner-occupied housing units	74	33	...	–	41	7 690	1 143	15	5 034	1 229	691	235	2 879
Renter-occupied housing units	26	11	...	–	11	1 482	474	9	5 899	2 046	1 094	282	2 477
TENURE													
Owner-occupied housing units	22	10	...	–	12	2 786	340	7	1 422	383	207	64	768
Renter-occupied housing units	9	4	...	–	4	577	152	4	2 029	686	392	114	837
PLUMBING FACILITIES													
Complete plumbing for exclusive use	23	7	...	–	15	3 285	343	11	3 378	1 027	594	173	1 584
Locking complete plumbing for exclusive use	8	7	...	–	1	78	149	–	73	42	5	5	21
UNITS AT ADDRESS													
1	17	8	...	–	9	2 274	362	7	2 419	753	371	114	1 181
2 to 9	2	2	...	–	–	82	29	1	763	234	163	49	317
10 or more	–	–	...	–	–	–	2	–	203	59	48	12	84
Mobile home or trailer	12	4	...	–	7	1 007	99	3	66	23	17	3	23
ROOMS													
1 room	–	–	...	–	–	8	1	–	59	17	14	4	24
2 rooms	1	1	...	–	–	35	12	1	170	37	36	9	88
3 rooms	2	2	...	–	–	156	36	2	425	129	76	28	192
4 rooms	13	4	...	–	8	760	102	3	766	266	163	29	308
5 rooms	7	3	...	–	4	989	145	–	653	249	101	38	265
6 rooms	3	–	...	–	3	661	117	1	566	175	92	25	274
7 rooms	5	4	...	–	1	446	38	3	405	105	61	22	217
8 or more rooms	–	–	...	–	–	308	41	1	407	91	56	23	237
Median, occupied housing units	4.5	4.5	...	–	4.5	5.2	5.2	4.3	5.0	4.8	4.6	5.0	5.2
Median, owner-occupied housing units	4.3	...	...	–	...	5.3	5.4	...	6.4	6.0	6.3	6.7	6.5
Median, renter-occupied housing units	4.9	...	...	–	...	4.8	4.4	...	4.1	4.2	4.0	4.2	4.1
PERSONS IN UNIT													
1 person	5	3	...	–	2	616	97	3	530	192	85	29	224
2 persons	9	3	...	–	6	1 176	116	4	886	268	177	57	384
3 persons	2	2	...	–	–	630	102	3	748	237	153	36	322
4 persons	9	3	...	–	5	572	56	1	583	180	85	34	284
5 persons	4	2	...	–	2	236	47	–	370	101	59	10	200
6 persons	–	–	...	–	–	95	34	–	200	52	29	6	113
7 persons	1	1	...	–	–	28	23	–	95	26	10	4	55
8 or more persons	1	–	...	–	1	10	17	–	39	13	1	2	23
Median, occupied housing units	3.25	3.00	...	–	3.00	2.41	2.82	2.13	2.91	2.81	2.75	2.58	3.10
Median, owner-occupied housing units	3.64	...	...	–	...	2.43	2.83	...	3.39	3.00	3.16	3.55	3.64
Median, renter-occupied housing units	2.75	...	...	–	...	2.30	2.81	...	2.63	2.73	2.55	2.19	2.67
PERSONS PER ROOM													
Occupied housing units	**31**	**14**	**1**	**–**	**16**	**3 363**	**492**	**11**	**3 451**	**1 069**	**599**	**178**	**1 605**
1.00 or less	26	10	...	–	15	3 265	433	11	3 124	984	552	171	1 417
1.01 to 1.50	3	3	...	–	–	84	42	–	203	62	31	3	107
1.51 or more	2	1	...	–	1	14	17	–	124	23	16	4	81
Complete plumbing for exclusive use	**23**	**7**	...	**–**	**15**	**3 285**	**343**	**11**	**3 378**	**1 027**	**594**	**173**	**1 584**
1.00 or less	21	6	...	–	14	3 188	310	11	3 064	952	547	167	1 398
1.01 to 1.50	1	1	...	–	–	83	27	–	195	55	31	2	107
1.51 or more	1	–	...	–	1	14	6	–	119	20	16	4	79
VALUE													
Specified owner-occupied housing units	**10**	**4**	**–**	**–**	**6**	**1 527**	**217**	**4**	**1 214**	**335**	**167**	**52**	**660**
Less than $10,000	3	3	–	–	–	96	72	–	17	9	–	1	7
$10,000 to $19,999	–	–	–	–	–	227	62	1	42	24	4	3	11
$20,000 to $29,999	2	–	–	–	2	253	39	1	117	51	13	2	51
$30,000 to $49,999	3	1	–	–	2	499	28	1	497	143	75	14	265
$50,000 to $99,999	2	–	–	–	2	396	16	1	482	98	71	28	285
$100,000 to $149,999	–	–	–	–	–	47	–	–	43	9	4	3	27
$150,000 to $199,999	–	–	–	–	–	6	–	–	10	1	–	1	8
$200,000 or more	–	–	–	–	–	3	–	–	6	–	–	–	6
Median	$28 800	10000–	–	–	$40 000	$36 600	$14 900	$28 800	$47 800	$42 200	$48 100	$54 300	$49 800
CONTRACT RENT													
Specified renter-occupied housing units	**9**	...	...	**–**	...	**505**	**131**	...	**1 892**	**636**	**370**	**109**	**777**
Less than $50	–	...	...	–	...	28	32	...	30	17	5	–	8
$50 to $99	–	...	...	–	...	66	20	...	130	74	6	9	41
$100 to $149	1	...	...	–	...	152	16	...	286	112	51	13	110
$150 to $199	3	...	...	–	...	86	18	...	501	162	117	34	188
$200 to $249	1	...	...	–	...	32	–	...	487	143	98	24	222
$250 to $299	–	...	...	–	...	13	–	...	265	83	58	20	104
$300 to $349	–	...	...	–	...	4	–	...	84	19	18	6	41
$350 to $399	–	...	...	–	...	1	–	...	29	6	5	1	17
$400 to $499	–	...	...	–	...	–	–	...	12	3	3	–	6
$500 or more	–	...	...	–	...	–	–	...	5	–	1	1	3
No cash rent	4	...	...	–	...	123	45	...	63	17	8	1	37
Median	$158	...	...	–	...	$127	$59	...	$196	$182	$201	$198	$205

Table 28. **General Housing Characteristics of Housing Units With a Householder of Spanish Origin by Type and Race, for Areas and Places: 1980**—Con.

[For meaning of symbols, see Introduction. For definitions of terms, see appendixes A and B]

SCSA's SMSA's Urbanized Areas Places of 50,000 or More and Central Cities of SMSA's [400 or More of a Specified Spanish Origin Type]	SMSA's—Con.												
	Norfolk–Virginia Beach–Portsmouth, Va.–N.C.—Con.			Raleigh–Durham, N.C.								Salisbury–Concord, N.C.	
	Virginia (pt.)—Con.												
	Not of Spanish origin			Spanish origin					Not of Spanish origin			Spanish origin	
	White	Black	Other races	Total	Mexican	Puerto Rican	Cuban	Other Spanish	White	Black	Other races	Total	Mexican
Occupied housing units	**187 210**	**66 983**	**4 184**	**1 360**	**520**	**134**	**122**	**584**	**144 033**	**41 873**	**1 917**	**343**	**189**
PERSONS													
Persons in occupied housing units	**511 686**	**210 906**	**15 250**	**3 689**	**1 436**	**347**	**332**	**1 574**	**363 429**	**124 367**	**5 439**	**976**	**556**
Per occupied housing unit	2.73	3.15	3.64	2.71	2.76	2.59	2.72	2.70	2.52	2.97	2.84	2.85	2.94
Owner-occupied housing units	349 686	93 835	8 976	1 739	671	138	174	756	255 071	57 968	2 556	606	360
Renter-occupied housing units	162 000	117 071	6 274	1 950	765	209	158	818	108 358	66 399	2 883	370	196
TENURE													
Owner-occupied housing units	120 213	27 818	2 233	577	230	46	50	251	90 960	17 836	751	216	122
Renter-occupied housing units	66 997	39 165	1 951	783	290	88	72	333	53 073	24 037	1 166	127	67
PLUMBING FACILITIES													
Complete plumbing for exclusive use	186 173	63 687	4 130	1 313	492	131	119	571	142 682	39 663	1 891	331	181
Locking complete plumbing for exclusive use	1 037	3 296	54	47	28	3	3	13	1 351	2 210	26	12	8
UNITS AT ADDRESS													
1	148 616	50 236	3 152	933	348	93	83	409	113 847	29 713	1 284	261	148
2 to 9	26 494	14 115	780	210	83	20	23	84	12 164	7 483	296	38	19
10 or more	7 540	2 281	197	128	37	18	11	62	8 946	2 961	265	8	2
Mobile home or trailer	4 560	351	55	89	52	3	5	29	9 076	1 716	72	36	20
ROOMS													
1 room	824	414	81	38	10	5	3	20	1 257	481	120	1	–
2 rooms	3 226	1 680	278	84	21	8	8	47	2 988	1 186	223	6	5
3 rooms	11 361	6 967	579	179	79	14	17	69	11 141	5 614	264	25	13
4 rooms	28 066	17 456	763	334	145	35	22	132	29 114	11 747	436	97	57
5 rooms	36 846	16 315	656	282	109	31	24	118	32 182	11 278	285	95	44
6 rooms	40 714	12 542	641	200	91	17	13	79	26 112	6 517	196	69	44
7 rooms	34 417	6 867	580	100	31	11	12	46	17 706	2 919	149	32	15
8 or more rooms	31 756	4 742	606	143	34	13	23	73	23 533	2 131	244	18	11
Median, occupied housing units	5.8	4.9	5.1	4.7	4.5	4.7	5.0	4.7	5.4	4.7	4.3	4.9	4.9
Median, owner-occupied housing units	6.5	6.0	6.4	5.9	5.5	6.2	7.1	6.2	6.2	5.5	6.5	5.3	5.3
Median, renter-occupied housing units	4.4	4.2	4.0	3.9	4.0	4.0	3.9	3.8	4.1	4.1	3.6	4.3	4.2
PERSONS IN UNIT													
1 person	35 466	13 293	432	334	148	24	34	128	33 073	9 482	401	75	43
2 persons	61 291	16 422	744	413	131	53	32	197	50 500	10 775	523	106	54
3 persons	38 040	13 023	841	232	89	30	19	94	27 362	7 846	378	60	34
4 persons	31 958	10 272	935	205	69	15	19	102	22 363	6 325	386	46	22
5 persons	13 779	6 285	669	98	43	7	10	38	7 696	3 534	139	33	18
6 persons	4 676	3 610	341	41	22	3	5	11	2 204	1 900	46	12	9
7 persons	1 546	2 636	153	25	11	2	3	9	659	1 385	29	7	6
8 or more persons	454	1 442	69	12	7	–	–	5	176	626	15	4	3
Median, occupied housing units	2.45	2.79	3.58	2.34	2.35	2.31	2.34	2.33	2.27	2.59	2.59	2.41	2.45
Median, owner-occupied housing units	2.68	3.04	4.00	2.75	2.60	2.73	3.50	2.73	2.57	3.00	3.40	2.36	2.42
Median, renter-occupied housing units	2.14	2.60	3.03	2.10	2.16	2.12	1.88	2.12	1.82	2.32	2.17	2.52	2.55
PERSONS PER ROOM													
Occupied housing units	**187 210**	**66 983**	**4 184**	**1 360**	**520**	**134**	**122**	**584**	**144 033**	**41 873**	**1 917**	**343**	**189**
1.00 or less	184 578	60 347	3 437	1 244	472	124	115	533	142 242	37 832	1 669	315	172
1.01 to 1.50	2 147	5 050	434	74	33	6	6	29	1 378	3 090	128	22	14
1.51 or more	485	1 586	313	42	15	4	1	22	413	951	120	6	3
Complete plumbing for exclusive use	**186 173**	**63 687**	**4 130**	**1 313**	**492**	**131**	**119**	**571**	**142 682**	**39 663**	**1 891**	**331**	**181**
1.00 or less	183 594	57 601	3 401	1 206	449	122	112	523	140 973	36 065	1 649	307	165
1.01 to 1.50	2 111	4 673	428	68	30	5	6	27	1 336	2 798	126	21	14
1.51 or more	468	1 413	301	39	13	4	1	21	373	800	116	3	2
VALUE													
Specified owner-occupied housing units	**105 861**	**24 279**	**1 936**	**431**	**162**	**42**	**40**	**187**	**72 369**	**14 296**	**612**	**150**	**81**
Less than $10,000	343	1 139	6	19	14	2	–	3	978	925	3	12	9
$10,000 to $19,999	1 906	3 801	21	44	31	–	1	12	3 723	2 459	14	37	24
$20,000 to $29,999	9 050	5 759	105	49	30	2	–	17	6 760	3 464	26	35	19
$30,000 to $49,999	42 049	9 534	776	103	42	8	10	43	19 693	5 058	102	46	19
$50,000 to $99,999	44 608	3 862	933	181	36	30	25	90	35 161	2 267	402	19	10
$100,000 to $149,999	5 696	146	69	29	6	–	4	19	4 624	101	50	1	–
$150,000 to $199,999	1 341	30	13	4	1	–	–	3	982	12	7	–	–
$200,000 or more	868	8	13	2	2	–	–	–	448	10	8	–	–
Median	$49 800	$32 500	$51 300	$50 100	$32 000	$58 900	$66 300	$57 800	$53 800	$30 800	$64 200	$26 400	$22 800
CONTRACT RENT													
Specified renter-occupied housing units	**64 197**	**35 374**	**1 811**	**714**	**256**	**83**	**68**	**307**	**49 630**	**22 170**	**1 120**	**115**	**62**
Less than $50	364	2 237	10	26	18	1	1	6	882	1 903	10	23	15
$50 to $99	2 198	8 845	63	93	57	5	5	26	3 706	5 321	148	24	15
$100 to $149	7 092	9 470	245	133	57	17	10	49	7 031	4 650	140	25	16
$150 to $199	15 322	7 374	433	136	45	15	19	57	10 921	4 428	231	18	4
$200 to $249	16 837	3 719	586	129	24	17	11	77	11 096	2 888	273	10	4
$250 to $299	11 573	2 084	257	92	19	16	11	46	8 530	1 551	214	3	2
$300 to $349	4 849	477	78	42	7	7	4	24	3 500	468	60	4	1
$350 to $399	2 194	158	35	13	2	–	2	9	1 351	196	14	–	–
$400 to $499	1 090	51	14	11	4	1	1	5	694	52	14	1	–
$500 or more	376	24	6	7	1	1	2	3	207	13	2	–	–
No cash rent	2 302	935	84	32	22	3	2	5	1 712	700	14	7	5
Median	$218	$126	$209	$180	$137	$207	$195	$209	$207	$134	$205	$113	$89

Table 28. **General Housing Characteristics of Housing Units With a Householder of Spanish Origin by Type and Race, for Areas and Places: 1980**—Con.

[For meaning of symbols, see Introduction. For definitions of terms, see appendixes A and B]

SCSA's SMSA's Urbanized Areas Places of 50,000 or More and Central Cities of SMSA's [400 or More of a Specified Spanish Origin Type]	SMSA's—Con.									Urbanized areas			
	Salisbury–Concord, N.C.—Con.			Wilmington, N.C.						Charlotte, N.C.			
	Not of Spanish origin			Spanish origin			Not of Spanish origin			Spanish origin			
	White	Black	Other races	Total	Mexican	Other Spanish	White	Black	Other races	Total	Mexican	Cuban	Other Spanish
Occupied housing units	**57 761**	**8 243**	**212**	**361**	**180**	**132**	**39 766**	**9 720**	**255**	**1 166**	**427**	**180**	**465**
PERSONS													
Persons in occupied housing units	**153 108**	**26 111**	**718**	**1 018**	**521**	**357**	**105 126**	**29 914**	**802**	**3 543**	**1 269**	**543**	**1 448**
Per occupied housing unit	2.65	3.17	3.39	2.82	2.89	2.70	2.64	3.08	3.15	3.04	2.97	3.02	3.11
Owner-occupied housing units	119 432	14 557	435	576	298	205	79 820	17 883	560	1 759	512	313	782
Renter-occupied housing units	33 676	11 554	283	442	223	152	25 306	12 031	242	1 784	757	230	666
TENURE													
Owner-occupied housing units	43 964	4 451	126	189	101	67	28 544	5 541	158	498	153	90	212
Renter-occupied housing units	13 797	3 792	86	172	79	65	11 222	4 179	97	668	274	90	253
PLUMBING FACILITIES													
Complete plumbing for exclusive use	57 043	7 732	208	350	174	128	39 426	9 158	253	1 143	412	178	459
Lacking complete plumbing for exclusive use	718	511	4	11	6	4	340	562	2	23	15	2	6
UNITS AT ADDRESS													
1	48 235	6 111	136	260	125	96	31 859	8 158	177	787	262	131	328
2 to 9	3 045	1 249	20	52	28	19	2 968	865	23	241	108	33	79
10 or more	878	331	18	3	1	1	813	173	9	116	46	15	51
Mobile home or trailer	5 603	552	38	46	26	16	4 126	524	46	22	11	1	7
ROOMS													
1 room	217	32	3	3	2	1	148	39	4	19	7	–	11
2 rooms	432	115	8	15	5	6	648	215	7	53	21	3	26
3 rooms	2 971	827	24	32	16	12	2 553	749	32	118	44	18	49
4 rooms	13 060	2 333	60	85	45	26	7 933	1 923	61	320	137	42	113
5 rooms	17 269	2 528	52	97	53	33	10 154	2 737	54	267	116	39	88
6 rooms	12 950	1 510	25	74	37	32	9 193	2 493	62	181	58	33	74
7 rooms	5 849	533	20	33	13	15	5 134	949	18	94	25	15	52
8 or more rooms	5 013	365	20	22	9	7	4 003	615	17	114	19	30	52
Median, occupied housing units	5.2	4.8	4.7	5.0	4.9	5.1	5.3	5.2	4.9	4.8	4.5	5.2	4.9
Median, owner-occupied housing units	5.5	5.3	5.2	5.5	5.3	5.8	5.8	5.7	5.6	6.0	5.3	6.4	6.3
Median, renter-occupied housing units	4.3	4.2	4.1	4.3	4.5	4.3	4.3	4.5	4.1	4.1	4.1	4.2	3.9
PERSONS IN UNIT													
1 person	11 192	1 780	30	77	32	34	8 166	2 144	52	220	94	30	82
2 persons	20 378	1 854	42	117	58	42	13 567	2 379	54	315	121	46	120
3 persons	11 388	1 501	42	57	36	15	7 715	1 742	47	207	64	35	88
4 persons	9 401	1 318	47	51	25	16	6 548	1 478	52	201	64	42	78
5 persons	3 715	801	32	38	17	20	2 584	894	23	122	42	16	58
6 persons	1 163	478	9	15	7	5	843	526	12	64	25	9	22
7 persons	420	339	8	3	3	–	276	396	14	31	14	2	14
8 or more persons	104	172	2	3	2	–	67	161	1	6	3	–	3
Median, occupied housing units	2.37	2.82	3.31	2.38	2.50	2.26	2.36	2.69	2.96	2.73	2.49	2.90	2.85
Median, owner-occupied housing units	2.43	2.94	3.54	2.66	2.53	2.75	2.51	2.88	3.50	3.48	3.00	3.60	3.59
Median, renter-occupied housing units	2.15	2.67	3.09	2.18	2.48	1.90	1.98	2.45	2.08	2.31	2.35	2.31	2.28
PERSONS PER ROOM													
Occupied housing units	**57 761**	**8 243**	**212**	**361**	**180**	**132**	**39 766**	**9 720**	**255**	**1 166**	**427**	**180**	**465**
1.00 or less	56 296	7 268	179	333	163	126	38 957	8 896	232	1 065	382	168	427
1.01 to 1.50	1 293	740	25	17	10	2	665	647	17	73	31	9	27
1.51 or more	172	235	8	11	7	4	144	177	6	28	14	3	11
Complete plumbing for exclusive use	**57 043**	**7 732**	**208**	**350**	**174**	**128**	**39 426**	**9 158**	**253**	**1 143**	**412**	**178**	**459**
1.00 or less	55 620	6 853	176	324	159	122	38 655	8 432	230	1 047	370	167	422
1.01 to 1.50	1 261	684	24	15	8	2	650	580	17	70	29	8	27
1.51 or more	162	195	8	11	7	4	121	146	6	26	13	3	10
VALUE													
Specified owner-occupied housing units	**33 223**	**3 480**	**78**	**127**	**63**	**46**	**22 107**	**4 342**	**107**	**399**	**116**	**77**	**175**
Less than $10,000	1 735	604	4	10	8	1	937	700	4	5	4	–	1
$10,000 to $19,999	5 289	892	10	15	11	3	2 164	1 304	17	31	16	3	11
$20,000 to $29,999	6 731	837	7	26	10	12	3 744	1 039	15	63	25	13	18
$30,000 to $49,999	11 099	850	29	43	25	15	8 318	965	44	127	39	17	62
$50,000 to $99,999	7 665	288	24	31	8	15	5 932	316	25	148	30	34	71
$100,000 to $149,999	553	5	3	2	1	–	696	15	1	14	2	5	7
$150,000 to $199,999	83	1	–	–	–	–	215	2	1	9	–	3	5
$200,000 or more	68	3	1	–	–	–	101	1	–	2	–	2	–
Median	$34 500	$22 300	$42 500	$32 700	$30 800	$35 000	$39 000	$21 000	$35 900	$45 600	$34 600	$53 100	$48 800
CONTRACT RENT													
Specified renter-occupied housing units	**12 716**	**3 541**	**84**	**155**	**69**	**59**	**10 628**	**3 687**	**91**	**622**	**254**	**86**	**234**
Less than $50	2 447	745	7	10	5	5	465	578	5	23	17	1	3
$50 to $99	2 885	1 157	12	31	16	11	1 304	1 320	15	75	52	5	18
$100 to $149	2 777	709	20	37	20	14	2 077	672	19	154	89	21	32
$150 to $199	2 192	524	20	27	6	11	2 510	516	12	103	35	21	38
$200 to $249	810	147	15	20	8	6	2 139	247	26	133	34	18	66
$250 to $299	308	37	4	7	2	5	848	49	9	78	13	14	44
$300 to $349	107	10	–	1	–	1	254	3	1	28	7	5	15
$350 to $399	45	3	–	2	–	1	126	6	1	7	–	–	5
$400 to $499	32	3	–	1	–	1	93	–	–	10	2	1	7
$500 or more	7	–	–	–	–	–	49	–	–	2	–	–	2
No cash rent	1 106	206	6	19	12	4	763	296	3	9	5	–	4
Median	$105	$86	$150	$129	$108	$139	$170	$87	$173	$174	$127	$186	$217

Table 28. **General Housing Characteristics of Housing Units With a Householder of Spanish Origin by Type and Race, for Areas and Places: 1980**—Con.

[For meaning of symbols, see Introduction. For definitions of terms, see appendixes A and B]

SCSA's SMSA's Urbanized Areas Places of 50,000 or More and Central Cities of SMSA's [400 or More of a Specified Spanish Origin Type]	Urbanized areas—Con.												
	Charlotte, N.C.—Con.			Durham, N.C.						Fayetteville, N.C.			
	Not of Spanish origin			Spanish origin			Not of Spanish origin			Spanish origin			
	White	Black	Other races	Total	Mexican	Other Spanish	White	Black	Other races	Total	Mexican	Puerto Rican	Other Spanish
Occupied housing units	**94 964**	**31 508**	**1 456**	**437**	**163**	**186**	**38 304**	**18 128**	**624**	**2 199**	**765**	**798**	**568**
PERSONS													
Persons in occupied housing units	**239 351**	**96 630**	**4 621**	**1 102**	**422**	**478**	**86 581**	**51 094**	**1 662**	**6 993**	**2 500**	**2 482**	**1 819**
Per occupied housing unit	2.52	3.07	3.17	2.52	2.59	2.57	2.26	2.82	2.66	3.18	3.27	3.11	3.20
Owner-occupied housing units	170 116	41 284	2 380	364	122	164	48 642	18 615	650	2 427	899	713	745
Renter-occupied housing units	69 235	55 346	2 241	738	300	314	37 939	32 479	1 012	4 566	1 601	1 769	1 074
TENURE													
Owner-occupied housing units	61 013	11 914	642	124	44	53	18 808	6 082	189	721	265	211	218
Renter-occupied housing units	33 951	19 594	814	313	119	133	19 496	12 046	435	1 478	500	587	350
PLUMBING FACILITIES													
Complete plumbing for exclusive use	94 640	30 986	1 436	426	159	182	38 046	17 906	612	2 173	756	788	561
Lacking complete plumbing for exclusive use	324	522	20	11	4	4	258	222	12	26	9	10	7
UNITS AT ADDRESS													
1	76 715	21 232	988	291	108	126	28 704	11 553	413	1 350	478	474	346
2 to 9	8 939	7 626	263	89	39	36	4 737	4 681	101	469	151	188	120
10 or more	7 541	2 560	162	54	14	24	4 310	1 845	101	61	17	28	14
Mobile home or trailer	1 769	90	43	3	2	–	553	49	9	319	119	108	88
ROOMS													
1 room	862	472	28	6	2	1	439	158	23	20	3	9	7
2 rooms	1 671	768	81	27	8	14	1 142	484	75	130	41	60	28
3 rooms	7 267	3 195	212	86	31	37	4 672	3 176	136	320	98	125	92
4 rooms	16 099	10 313	369	122	55	51	8 940	5 412	154	543	192	219	110
5 rooms	20 667	8 827	245	81	33	31	8 488	4 570	74	593	206	212	159
6 rooms	18 797	4 719	200	44	17	18	5 825	2 467	58	346	140	102	90
7 rooms	13 293	1 916	144	26	5	15	3 586	1 060	46	161	54	47	55
8 or more rooms	16 308	1 298	177	45	12	19	5 212	801	58	86	31	24	27
Median, occupied housing units	5.5	4.6	4.7	4.3	4.2	4.3	5.0	4.5	4.0	4.6	4.7	4.4	4.8
Median, owner-occupied housing units	6.3	5.5	6.3	6.4	5.4	6.7	6.2	5.4	6.6	5.6	5.6	5.6	5.7
Median, renter-occupied housing units	4.1	4.1	3.9	3.9	3.9	3.9	4.0	4.0	3.5	4.1	4.2	4.1	4.1
PERSONS IN UNIT													
1 person	23 150	6 964	264	133	51	51	11 233	4 583	169	228	78	69	72
2 persons	32 198	7 321	306	129	46	56	14 735	4 941	156	537	174	219	125
3 persons	17 324	6 000	319	62	26	23	6 180	3 330	119	591	202	224	142
4 persons	14 654	4 877	310	62	15	37	4 207	2 504	112	486	167	176	132
5 persons	5 395	3 036	119	35	13	17	1 390	1 300	47	221	89	68	60
6 persons	1 601	1 652	63	10	8	1	399	710	11	91	33	37	19
7 persons	553	1 248	56	6	4	1	128	527	8	37	19	3	15
8 or more persons	89	410	19	–	–	–	32	233	2	8	3	2	3
Median, occupied housing units	2.26	2.74	3.00	2.16	2.16	2.25	2.04	2.41	2.42	3.07	3.15	3.00	3.11
Median, owner-occupied housing units	2.52	3.25	3.65	2.56	2.29	3.53	2.32	2.78	3.47	3.25	3.26	3.26	3.36
Median, renter-occupied housing units	1.76	2.42	2.41	2.00	2.07	2.09	1.76	2.25	2.02	2.99	3.09	2.92	2.97
PERSONS PER ROOM													
Occupied housing units	**94 964**	**31 508**	**1 456**	**437**	**163**	**186**	**38 304**	**18 128**	**624**	**2 199**	**765**	**798**	**568**
1.00 or less	93 865	28 007	1 311	412	150	176	37 922	16 537	569	1 964	692	706	503
1.01 to 1.50	905	2 768	95	21	12	7	276	1 234	29	163	54	69	37
1.51 or more	194	733	50	4	1	3	106	357	26	72	19	23	28
Complete plumbing for exclusive use	**94 640**	**30 986**	**1 436**	**426**	**159**	**182**	**38 046**	**17 906**	**612**	**2 173**	**756**	**788**	**561**
1.00 or less	93 559	27 578	1 294	403	147	172	37 676	16 350	561	1 943	686	697	497
1.01 to 1.50	904	2 715	94	19	11	7	270	1 214	28	160	51	69	37
1.51 or more	177	693	48	4	1	3	100	342	23	70	19	22	27
VALUE													
Specified owner-occupied housing units	**53 300**	**10 331**	**536**	**105**	**41**	**41**	**16 235**	**5 411**	**162**	**578**	**211**	**170**	**176**
Less than $10,000	481	337	3	1	1	–	184	255	–	4	–	–	4
$10,000 to $19,999	2 617	1 978	15	11	10	1	1 198	965	2	30	16	6	7
$20,000 to $29,999	5 447	3 294	60	15	10	4	2 103	1 407	9	122	46	31	42
$30,000 to $49,999	16 407	3 560	139	22	7	11	4 499	1 991	32	323	117	104	91
$50,000 to $99,999	23 177	1 115	290	44	7	20	6 654	756	96	98	32	29	31
$100,000 to $149,999	3 804	34	22	8	3	4	1 128	31	17	–	–	–	–
$150,000 to $199,999	901	8	4	2	1	1	322	1	3	1	–	–	1
$200,000 or more	466	5	3	2	2	–	147	5	3	–	–	–	–
Median	$52 000	$28 300	$55 000	$53 500	$29 800	$57 500	$50 500	$30 600	$65 500	$36 400	$35 400	$37 400	$35 700
CONTRACT RENT													
Specified renter-occupied housing units	**32 669**	**18 429**	**785**	**299**	**114**	**125**	**18 887**	**11 518**	**420**	**1 405**	**472**	**561**	**337**
Less than $50	392	1 262	13	14	9	4	212	881	3	13	8	3	1
$50 to $99	2 236	4 924	38	37	27	6	1 251	2 883	20	66	24	20	21
$100 to $149	4 351	5 847	108	54	25	21	2 542	2 616	61	350	122	141	81
$150 to $199	6 591	2 817	151	66	26	23	4 521	2 599	114	456	149	189	110
$200 to $249	7 844	2 347	208	68	15	41	5 172	1 652	129	342	109	143	81
$250 to $299	6 045	742	145	34	8	14	3 243	597	66	68	29	21	16
$300 to $349	2 210	145	70	14	2	10	908	83	17	12	3	2	6
$350 to $399	1 301	63	28	3	1	2	300	26	2	5	1	–	2
$400 to $499	756	24	6	3	–	3	218	14	3	1	–	–	1
$500 or more	168	11	4	3	–	–	88	4	1	–	–	–	–
No cash rent	775	247	14	3	1	1	432	163	4	92	27	42	18
Median	$216	$121	$224	$179	$141	$210	$207	$133	$204	$172	$168	$175	$175

Table 28. **General Housing Characteristics of Housing Units With a Householder of Spanish Origin by Type and Race, for Areas and Places: 1980**—Con.

[For meaning of symbols, see Introduction. For definitions of terms, see appendixes A and B]

SCSA's SMSA's Urbanized Areas Places of 50,000 or More and Central Cities of SMSA's [400 or More of a Specified Spanish Origin Type]	Urbanized areas—Con.													
	Foyetteville, N.C.—Con.			Greensboro, N.C.						High Point, N.C.				
	Not of Spanish origin			Spanish origin			Not of Spanish origin			Spanish origin		Not of Spanish origin		
	White	Black	Other races	Total	Mexican	Other Spanish	White	Black	Other races	Total	Mexican	White	Black	Other races
Occupied housing units	**42 785**	**18 058**	**1 776**	**422**	**178**	**156**	**44 757**	**16 647**	**600**	**270**	**166**	**28 653**	**7 121**	**216**
PERSONS														
Persons in occupied housing units	**122 197**	**57 775**	**5 663**	**1 169**	**518**	**418**	**109 336**	**48 422**	**1 857**	**772**	**482**	**74 010**	**22 509**	**727**
Per occupied housing unit	2.86	3.20	3.19	2.77	2.91	2.68	2.44	2.91	3.10	2.86	2.90	2.58	3.16	3.37
Owner-occupied housing units	77 402	27 203	2 907	510	190	200	75 783	20 032	775	309	175	50 485	8 560	269
Renter-occupied housing units	44 795	30 572	2 756	659	328	218	33 553	28 390	1 082	463	307	23 525	13 949	458
TENURE														
Owner-occupied housing units	25 980	7 926	841	177	69	69	28 265	6 247	227	117	71	18 762	2 487	79
Renter-occupied housing units	16 805	10 132	935	245	109	87	16 492	10 400	373	153	95	9 891	4 634	137
PLUMBING FACILITIES														
Complete plumbing for exclusive use	42 599	17 734	1 751	415	173	156	44 562	16 478	588	262	160	28 382	6 962	214
Lacking complete plumbing for exclusive use	186	324	25	7	5	–	195	169	12	8	6	271	159	2
UNITS AT ADDRESS														
1	34 541	12 778	1 283	287	118	103	36 433	11 508	407	178	108	23 970	4 744	150
2 to 9	3 764	2 981	240	94	44	36	5 460	3 848	117	73	49	2 488	2 073	39
10 or more	820	453	31	39	15	17	2 384	1 235	58	15	6	1 360	291	8
Mobile home or trailer	3 660	1 846	222	2	1	–	480	56	18	4	3	835	13	19
ROOMS														
1 room	84	85	18	9	2	6	302	106	9	4	2	202	35	3
2 rooms	665	461	61	15	4	7	816	305	34	3	2	397	102	7
3 rooms	2 617	1 572	217	43	18	18	3 019	1 669	76	34	21	2 007	882	32
4 rooms	7 350	4 483	414	119	56	39	8 691	5 659	170	81	51	6 571	2 292	61
5 rooms	12 162	5 411	514	92	45	31	10 719	4 441	138	85	53	8 130	2 148	54
6 rooms	9 659	3 389	316	69	34	19	8 500	2 676	85	37	25	5 416	966	29
7 rooms	6 085	1 719	142	34	12	14	5 892	1 081	49	15	8	2 840	433	17
8 or more rooms	4 163	938	94	41	7	22	6 818	710	39	11	4	3 090	263	13
Median, occupied housing units	5.4	4.9	4.8	4.8	4.7	4.8	5.4	4.6	4.6	4.7	4.6	5.1	4.6	4.6
Median, owner-occupied housing units	5.9	5.7	5.5	5.9	5.4	6.3	6.2	5.6	5.9	5.3	5.2	5.6	5.4	5.4
Median, renter-occupied housing units	4.5	4.3	4.2	4.1	4.2	4.0	4.2	4.1	4.0	4.1	4.1	4.2	4.2	4.1
PERSONS IN UNIT														
1 person	7 006	2 795	276	96	37	35	11 517	3 990	96	63	39	6 294	1 408	42
2 persons	12 715	4 179	409	124	54	49	15 869	4 211	165	84	51	9 865	1 694	35
3 persons	9 765	4 093	372	82	35	28	7 930	3 126	114	40	25	5 680	1 354	44
4 persons	8 249	3 475	372	65	19	30	6 310	2 592	115	37	20	4 291	1 129	38
5 persons	3 443	1 820	210	31	18	9	2 164	1 284	65	20	13	1 710	730	28
6 persons	1 132	921	79	11	8	1	661	712	28	17	11	560	395	19
7 persons	387	565	43	10	5	3	223	505	11	5	4	197	288	5
8 or more persons	88	210	15	3	2	1	83	227	6	4	3	56	123	5
Median, occupied housing units	2.67	3.00	3.05	2.43	2.46	2.38	2.18	2.54	2.84	2.36	2.36	2.31	2.84	3.20
Median, owner-occupied housing units	2.82	3.26	3.35	2.62	2.43	2.55	2.41	3.00	3.42	2.24	2.06	2.41	3.15	3.40
Median, renter-occupied housing units	2.45	2.82	2.72	2.29	2.48	2.24	1.76	2.31	2.47	2.47	2.76	2.08	2.67	3.10
PERSONS PER ROOM														
Occupied housing units	**42 785**	**18 058**	**1 776**	**422**	**178**	**156**	**44 757**	**16 647**	**600**	**270**	**166**	**28 653**	**7 121**	**216**
1.00 or less	41 741	16 481	1 596	392	158	148	44 208	15 214	534	244	145	27 966	6 352	189
1.01 to 1.50	882	1 253	128	21	15	4	468	1 170	45	20	15	572	618	21
1.51 or more	162	324	52	9	5	4	81	263	21	6	6	115	151	6
Complete plumbing for exclusive use	**42 599**	**17 734**	**1 751**	**415**	**173**	**156**	**44 562**	**16 478**	**588**	**262**	**160**	**28 382**	**6 962**	**214**
1.00 or less	41 571	16 200	1 575	385	153	148	44 026	15 069	528	239	142	27 712	6 215	187
1.01 to 1.50	874	1 221	124	21	15	4	459	1 152	43	18	13	565	605	21
1.51 or more	154	313	52	9	5	4	77	257	17	5	5	105	142	6
VALUE														
Specified owner-occupied housing units	**22 463**	**6 533**	**656**	**152**	**57**	**59**	**24 933**	**5 597**	**193**	**102**	**61**	**16 657**	**2 157**	**62**
Less than $10,000	461	296	19	–	–	–	169	107	4	4	3	556	130	3
$10,000 to $19,999	1 602	926	60	19	14	5	1 333	747	9	29	23	2 622	549	9
$20,000 to $29,999	4 561	1 808	158	32	20	6	3 245	1 577	33	29	16	3 581	739	13
$30,000 to $49,999	10 167	2 886	303	45	14	18	8 163	2 369	68	23	12	5 167	587	19
$50,000 to $99,999	5 161	605	110	41	7	21	9 830	752	70	14	6	4 065	147	17
$100,000 to $149,999	365	11	5	13	1	8	1 577	39	7	3	1	528	5	1
$150,000 to $199,999	96	–	1	1	–	1	393	3	2	–	–	84	–	–
$200,000 or more	50	1	–	1	1	–	223	3	–	–	–	54	–	–
Median	$37 300	$31 200	$34 400	$40 000	$28 500	$50 800	$48 800	$32 300	$43 500	$25 000	$21 400	$35 000	$25 000	$36 400
CONTRACT RENT														
Specified renter-occupied housing units	**16 156**	**9 547**	**891**	**237**	**106**	**85**	**15 888**	**9 782**	**358**	**147**	**90**	**9 512**	**4 373**	**132**
Less than $50	184	684	25	6	4	1	201	546	8	12	12	307	520	3
$50 to $99	1 183	1 639	124	38	27	10	1 208	2 148	22	47	35	2 375	1 573	35
$100 to $149	3 164	2 247	240	63	37	19	2 725	2 745	56	52	30	2 716	1 544	54
$150 to $199	4 555	2 554	225	53	22	20	3 933	2 406	114	17	10	1 707	464	20
$200 to $249	4 037	1 648	188	31	8	15	3 362	1 071	73	15	1	1 346	158	13
$250 to $299	1 242	329	37	30	7	12	2 405	545	54	2	–	401	36	2
$300 to $349	424	49	7	7	–	3	971	128	13	–	–	155	11	3
$350 to $399	149	17	–	2	–	2	348	32	6	–	–	24	2	–
$400 to $499	63	1	1	–	–	–	208	18	1	–	–	18	1	–
$500 or more	9	2	–	–	–	–	55	2	2	–	–	8	2	–
No cash rent	1 146	377	44	7	1	3	472	141	9	2	2	455	62	2
Median	$180	$150	$155	$157	$127	$169	$194	$137	$182	$108	$94	$129	$101	$125

Table 28. **General Housing Characteristics of Housing Units With a Householder of Spanish Origin by Type and Race, for Areas and Places: 1980**—Con.

[For meaning of symbols, see Introduction. For definitions of terms, see appendixes A and B]

SCSA's SMSA's Urbanized Areas Places of 50,000 or More and Central Cities of SMSA's [400 or More of a Specified Spanish Origin Type]	Urbanized areas—Con.												
	Jacksonville, N.C.							Raleigh, N.C.					
	Spanish origin				Not of Spanish origin			Spanish origin			Not of Spanish origin		
	Total	Mexican	Puerto Rican	Other Spanish	White	Black	Other races	Total	Mexican	Other Spanish	White	Black	Other races
Occupied housing units	**705**	**254**	**234**	**181**	**12 708**	**3 347**	**261**	**557**	**162**	**270**	**58 694**	**14 001**	**1 008**
PERSONS													
Persons in occupied housing units	**2 195**	**855**	**710**	**534**	**37 810**	**10 883**	**852**	**1 520**	**444**	**725**	**146 399**	**39 824**	**2 900**
Per occupied housing unit	3.11	3.37	3.03	2.95	2.98	3.25	3.26	2.73	2.74	2.69	2.49	2.84	2.88
Owner-occupied housing units	419	170	121	111	18 847	3 762	302	666	186	318	100 968	16 458	1 276
Renter-occupied housing units	1 776	685	589	423	18 963	7 121	550	854	258	407	45 431	23 366	1 624
TENURE													
Owner-occupied housing units	123	49	33	35	6 266	1 086	87	208	59	103	35 337	5 162	361
Renter-occupied housing units	582	205	201	146	6 442	2 261	174	349	103	167	23 357	8 839	647
PLUMBING FACILITIES													
Complete plumbing for exclusive use	705	254	234	181	12 681	3 243	258	551	162	266	58 457	13 721	998
Lacking complete plumbing for exclusive use	–	–	–	–	27	104	3	6	–	4	237	280	10
UNITS AT ADDRESS													
1	545	211	171	138	10 733	2 566	202	378	106	184	47 498	10 594	666
2 to 9	52	15	18	15	661	393	27	92	29	41	5 779	2 126	174
10 or more	26	6	6	10	212	90	11	72	23	36	4 342	1 039	156
Mobile home or trailer	82	22	39	18	1 102	298	21	15	4	9	1 075	242	12
ROOMS													
1 room	6	–	2	2	15	20	1	31	7	19	689	285	96
2 rooms	44	15	15	12	214	111	13	51	11	30	1 434	547	139
3 rooms	69	17	29	17	606	311	22	57	21	26	4 602	1 867	112
4 rooms	273	75	119	68	2 710	1 160	70	138	46	63	10 786	4 054	226
5 rooms	144	59	40	38	3 058	816	64	96	25	45	11 178	3 440	143
6 rooms	98	47	19	27	3 057	543	45	80	32	36	10 020	2 039	89
7 rooms	48	28	7	11	1 701	239	27	35	9	12	7 774	982	72
8 or more rooms	23	13	3	6	1 347	147	19	69	11	39	12 211	787	131
Median, occupied housing units	4.4	4.8	4.1	4.4	5.4	4.6	4.9	4.5	4.4	4.5	5.6	4.6	4.2
Median, owner-occupied housing units	5.8	6.1	5.2	5.9	6.0	5.5	5.9	6.3	5.9	6.3	6.7	5.8	6.6
Median, renter-occupied housing units	4.2	4.5	4.0	4.1	4.7	4.2	4.4	3.8	3.9	3.7	4.1	4.0	3.5
PERSONS IN UNIT													
1 person	58	15	18	22	1 569	439	34	122	44	58	14 228	3 323	196
2 persons	200	58	72	55	3 728	777	58	189	44	101	20 238	3 742	288
3 persons	208	72	77	47	3 163	852	55	89	26	38	10 986	2 704	202
4 persons	141	60	39	38	2 673	626	62	90	26	44	9 066	2 075	198
5 persons	59	30	16	12	1 062	332	33	34	10	14	2 999	1 109	66
6 persons	25	15	7	2	354	176	11	16	6	6	864	562	28
7 persons	10	4	2	4	129	90	6	11	4	5	248	340	20
8 or more persons	4	–	3	1	30	55	2	6	2	4	65	146	10
Median, occupied housing units	2.95	3.25	2.85	2.79	2.83	3.04	3.20	2.33	2.34	2.26	2.25	2.48	2.60
Median, owner-occupied housing units	3.36	3.45	3.44	3.29	2.87	3.23	3.40	2.97	2.94	2.68	2.66	2.95	3.53
Median, renter-occupied housing units	2.88	3.21	2.78	2.61	2.80	2.96	3.05	2.09	2.11	2.06	1.73	2.27	2.22
PERSONS PER ROOM													
Occupied housing units	**705**	**254**	**234**	**181**	**12 708**	**3 347**	**261**	**557**	**162**	**270**	**58 694**	**14 001**	**1 008**
1.00 or less	642	238	207	164	12 473	3 049	238	497	147	235	58 169	12 856	831
1.01 to 1.50	47	10	21	14	206	216	18	31	9	17	345	856	87
1.51 or more	16	6	6	3	29	82	5	29	6	18	180	289	90
Complete plumbing for exclusive use	**705**	**254**	**234**	**181**	**12 681**	**3 243**	**258**	**551**	**162**	**266**	**58 457**	**13 721**	**998**
1.00 or less	642	238	207	164	12 448	2 968	235	492	147	232	57 949	12 616	822
1.01 to 1.50	47	10	21	14	205	199	18	30	9	16	342	837	87
1.51 or more	16	6	6	3	28	76	5	29	6	18	166	268	89
VALUE													
Specified owner-occupied housing units	**90**	**40**	**20**	**27**	**5 271**	**795**	**71**	**181**	**51**	**88**	**31 201**	**4 420**	**305**
Less than $10,000	1	1	–	–	31	71	–	2	2	–	132	177	1
$10,000 to $19,999	2	2	–	–	220	125	2	13	7	5	859	654	5
$20,000 to $29,999	19	8	4	6	989	195	14	13	9	4	1 920	1 013	9
$30,000 to $49,999	55	20	15	19	2 817	319	38	43	14	20	7 491	1 714	45
$50,000 to $99,999	13	9	1	2	1 115	76	14	94	18	47	18 114	824	223
$100,000 to $149,999	–	–	–	–	76	8	2	15	1	11	2 017	30	17
$150,000 to $199,999	–	–	–	–	12	–	–	1	–	1	437	6	2
$200,000 or more	–	–	–	–	11	1	1	–	–	–	231	2	3
Median	$38 500	$40 000	$37 500	$39 400	$38 400	$30 300	$39 800	$59 500	$37 900	$62 200	$59 000	$33 100	$64 500
CONTRACT RENT													
Specified renter-occupied housing units	**498**	**170**	**172**	**130**	**6 040**	**2 005**	**159**	**323**	**90**	**158**	**22 447**	**8 216**	**625**
Less than $50	5	3	1	1	81	46	–	5	4	–	303	490	2
$50 to $99	20	3	14	3	242	304	14	42	19	18	1 225	1 787	121
$100 to $149	113	34	46	28	1 117	466	31	57	21	25	2 576	1 641	69
$150 to $199	167	46	60	46	1 382	514	39	53	13	26	4 328	1 534	95
$200 to $249	96	47	23	25	1 687	346	42	55	9	33	4 990	1 141	130
$250 to $299	21	11	2	6	566	95	10	54	11	28	4 765	890	142
$300 to $349	5	1	1	3	201	9	1	28	5	14	2 393	369	38
$350 to $399	5	2	1	2	99	2	1	10	1	7	917	159	11
$400 to $499	–	–	–	–	47	1	1	7	3	2	382	37	10
$500 or more	–	–	–	–	2	1	–	4	1	3	87	9	1
No cash rent	66	23	24	16	616	221	20	8	3	2	481	159	6
Median	$167	$186	$156	$173	$196	$155	$178	$201	$149	$216	$228	$152	$210

Table 28. **General Housing Characteristics of Housing Units With a Householder of Spanish Origin by Type and Race, for Areas and Places: 1980**—Con.

[For meaning of symbols, see Introduction. For definitions of terms, see appendixes A and B]

SCSA's SMSA's Urbanized Areas Places of 50,000 or More and Central Cities of SMSA's [400 or More of a Specified Spanish Origin Type]	Urbanized areas—Con.						Places						
	Winston-Salem, N.C.						Charlotte city						
	Spanish origin			Not of Spanish origin			Spanish origin				Not of Spanish origin		
	Total	Mexican	Other Spanish	White	Black	Other races	Total	Mexican	Cuban	Other Spanish	White	Black	Other races
Occupied housing units	**401**	**190**	**141**	**45 141**	**18 839**	**354**	**1 084**	**399**	**168**	**431**	**84 353**	**31 066**	**1 314**
PERSONS													
Persons in occupied housing units	**1 127**	**543**	389	**108 650**	**54 039**	**1 074**	**3 298**	**1 189**	**502**	**1 344**	**207 853**	**95 245**	**4 119**
Per occupied housing unit	2.81	2.86	2.76	2.41	2.87	3.03	3.04	2.98	2.99	3.12	2.46	3.07	3.13
Owner-occupied housing units	536	257	186	79 329	22 040	522	1 555	445	274	702	142 634	40 308	1 947
Renter-occupied housing units	591	286	203	29 321	31 999	552	1 743	744	228	642	65 219	54 937	2 172
TENURE													
Owner-occupied housing units	180	88	62	30 070	7 181	167	430	129	79	186	51 904	11 625	522
Renter-occupied housing units	221	102	79	15 071	11 658	187	654	270	89	245	32 449	19 441	792
PLUMBING FACILITIES													
Complete plumbing for exclusive use	399	190	140	44 898	18 639	349	1 062	385	166	425	84 056	30 602	1 294
Lacking complete plumbing for exclusive use	2	–	1	243	200	5	22	14	2	6	297	464	20
UNITS AT ADDRESS													
1	298	146	104	36 944	14 382	251	720	240	120	301	67 182	20 855	878
2 to 9	69	28	30	3 910	3 053	47	237	108	32	76	8 712	7 592	256
10 or more	24	8	6	3 077	1 345	48	116	46	15	51	7 479	2 540	162
Mobile home or trailer	10	8	1	1 210	59	8	11	5	1	3	980	79	18
ROOMS													
1 room	3	1	1	171	73	2	19	7	–	11	854	467	28
2 rooms	13	4	5	982	416	19	52	20	3	26	1 630	765	81
3 rooms	39	19	18	3 489	2 059	37	115	43	17	48	7 049	3 166	206
4 rooms	122	57	46	8 483	5 540	87	307	133	42	107	14 794	10 203	341
5 rooms	84	52	22	10 691	5 531	72	251	108	39	81	18 392	8 737	219
6 rooms	61	32	20	8 717	3 146	60	156	51	29	63	16 076	4 625	175
7 rooms	35	14	9	5 502	1 199	25	85	22	13	48	11 201	1 859	111
8 or more rooms	44	11	20	7 106	875	52	99	15	25	47	14 357	1 244	153
Median, occupied housing units	4.8	4.8	4.5	5.4	4.7	4.9	4.7	4.5	5.1	4.8	5.5	4.6	4.5
Median, owner-occupied housing units	5.9	5.5	6.0	6.1	5.5	6.1	6.0	5.3	6.3	6.3	6.4	5.5	6.3
Median, renter-occupied housing units	4.1	4.2	4.0	4.1	4.2	4.0	4.1	4.1	4.2	3.9	4.1	4.1	3.9
PERSONS IN UNIT													
1 person	106	54	34	12 063	5 008	77	212	91	30	81	21 881	6 878	254
2 persons	111	53	42	15 927	4 657	96	286	110	42	107	28 942	7 213	287
3 persons	62	25	23	8 147	3 359	55	194	60	33	81	14 940	5 921	283
4 persons	58	24	21	5 962	2 597	55	177	55	38	68	12 224	4 799	258
5 persons	29	10	13	2 178	1 508	41	117	42	15	56	4 477	2 988	102
6 persons	17	11	5	597	823	12	62	25	8	21	1 345	1 631	60
7 persons	13	10	2	199	584	10	30	13	2	14	471	1 231	51
8 or more persons	5	3	1	68	303	8	6	3	–	3	73	405	19
Median, occupied housing units	2.35	2.27	2.37	2.16	2.45	2.57	2.73	2.49	2.86	2.84	2.20	2.74	2.91
Median, owner-occupied housing units	2.56	2.42	2.70	2.38	2.72	3.07	3.55	3.14	3.60	3.67	2.47	3.25	3.62
Median, renter-occupied housing units	2.15	2.13	2.11	1.64	2.30	2.30	2.30	2.33	2.32	2.26	1.74	2.42	2.39
PERSONS PER ROOM													
Occupied housing units	**401**	**190**	**141**	**45 141**	**18 839**	**354**	**1 084**	**399**	**168**	**431**	**84 353**	**31 066**	**1 314**
1.00 or less	372	172	132	44 584	17 326	321	987	355	156	395	83 395	27 605	1 176
1.01 to 1.50	25	15	8	471	1 220	23	69	30	9	25	780	2 738	88
1.51 or more	4	3	1	86	293	10	28	14	3	11	178	723	50
Complete plumbing for exclusive use	**399**	**190**	**140**	**44 898**	**18 639**	**349**	**1 062**	**385**	**166**	**425**	**84 056**	**30 602**	**1 294**
1.00 or less	371	172	132	44 354	17 153	317	969	343	155	390	83 116	27 226	1 159
1.01 to 1.50	24	15	7	463	1 203	23	67	29	8	25	779	2 693	87
1.51 or more	4	3	1	81	283	9	26	13	3	10	161	683	48
VALUE													
Specified owner-occupied housing units	**149**	**70**	**50**	**26 089**	**6 364**	**129**	**347**	**98**	**67**	**156**	**45 576**	**10 080**	**439**
Less than $10,000	2	1	1	365	212	3	5	4	–	1	408	310	3
$10,000 to $19,999	30	18	8	2 390	1 392	11	30	15	3	11	2 374	1 932	14
$20,000 to $29,999	26	15	8	4 005	1 917	11	60	24	13	16	4 963	3 242	57
$30,000 to $49,999	44	23	13	8 779	2 089	47	112	33	15	56	14 607	3 519	129
$50,000 to $99,999	38	12	16	8 565	716	46	119	21	28	61	18 652	1 042	211
$100,000 to $149,999	8	1	4	1 370	29	8	11	1	4	6	3 242	25	18
$150,000 to $199,999	1	–	–	347	8	3	8	–	2	5	877	5	4
$200,000 or more	–	–	–	268	1	–	2	–	2	–	453	5	3
Median	$36 900	$30 700	$43 000	$44 000	$27 800	$46 900	$43 900	$32 500	$51 400	$48 300	$50 600	$28 300	$51 800
CONTRACT RENT													
Specified renter-occupied housing units	**197**	**86**	**74**	**14 474**	**10 898**	**175**	**608**	**250**	**85**	**226**	**31 289**	**18 291**	**764**
Less than $50	4	2	–	275	878	1	22	17	1	2	373	1 245	13
$50 to $99	47	29	13	1 302	3 027	22	74	51	5	18	2 026	4 899	35
$100 to $149	57	36	19	2 744	3 639	38	152	89	21	30	4 070	5 811	100
$150 to $199	40	12	16	4 565	2 318	53	97	32	20	36	6 307	2 779	149
$200 to $249	21	1	13	2 841	574	34	133	34	18	66	7 749	2 346	206
$250 to $299	10	1	5	1 480	197	19	77	13	14	44	5 983	739	145
$300 to $349	7	–	4	493	40	3	27	7	5	14	2 104	143	68
$350 to $399	4	–	2	136	13	1	7	–	–	5	1 200	62	25
$400 to $499	2	–	2	77	6	–	8	2	1	5	658	23	6
$500 or more	1	1	–	25	7	–	2	–	–	2	149	11	3
No cash rent	4	4	–	536	199	4	9	5	–	4	670	233	14
Median	$132	$108	$163	$176	$116	$173	$174	$126	$186	$217	$217	$121	$225

Table 28. **General Housing Characteristics of Housing Units With a Householder of Spanish Origin by Type and Race, for Areas and Places: 1980**—Con.

[For meaning of symbols, see Introduction. For definitions of terms, see appendixes A and B]

SCSA's SMSA's Urbanized Areas Places of 50,000 or More and Central Cities of SMSA's [400 or More of a Specified Spanish Origin Type]	Places—Con.										
	Foyetteville city					Greensboro city					
	Sponish origin		Not of Sponish origin			Sponish origin			Not of Sponish origin		
	Total	Mexicon	White	Black	Other races	Total	Mexicon	Other Sponish	White	Black	Other races
Occupied housing units	**388**	**158**	**13 120**	**7 692**	**346**	**379**	**171**	**135**	**39 804**	**15 973**	**546**
PERSONS											
Persons in occupied housing units	**1 035**	**428**	**32 551**	**22 805**	**994**	**1 042**	**498**	**351**	**96 769**	**46 739**	**1 711**
Per occupied housing unit	2.67	2.71	2.48	2.96	2.87	2.75	2.91	2.60	2.43	2.93	3.13
Owner-occupied housing units	353	171	22 498	10 648	460	438	180	162	66 611	19 520	694
Renter-occupied housing units	682	257	10 053	12 157	534	604	318	189	30 158	27 219	1 017
TENURE											
Owner-occupied housing units	123	59	8 226	3 386	130	157	66	59	25 123	6 081	207
Renter-occupied housing units	265	99	4 894	4 306	216	222	105	76	14 681	9 892	339
PLUMBING FACILITIES											
Complete plumbing for exclusive use	385	157	13 055	7 574	338	372	166	135	39 634	15 832	537
Locking complete plumbing for exclusive use	3	1	65	118	8	7	5	–	170	141	9
UNITS AT ADDRESS											
1	231	90	10 996	5 850	255	260	116	88	32 561	11 174	377
2 to 9	95	48	1 304	1 319	55	88	42	33	5 088	3 667	111
10 or more	17	7	481	256	16	29	12	14	1 803	1 083	43
Mobile home or trailer	45	13	339	267	20	2	1	–	352	49	15
ROOMS											
1 room	7	2	42	44	10	9	2	6	281	104	7
2 rooms	22	9	280	148	16	15	4	7	723	288	34
3 rooms	77	26	1 069	663	52	39	17	16	2 519	1 619	63
4 rooms	107	44	2 350	2 256	86	107	54	34	7 839	5 294	152
5 rooms	78	31	2 709	2 140	76	85	44	29	9 911	4 324	132
6 rooms	44	25	2 540	1 342	56	65	33	18	7 570	2 630	82
7 rooms	29	12	2 121	676	19	25	11	9	4 930	1 050	42
8 or more rooms	24	9	2 009	423	31	34	6	16	6 031	664	34
Median, occupied housing units	4.3	4.5	5.5	4.8	4.6	4.7	4.7	4.7	5.4	4.7	4.6
Median, owner-occupied housing units	6.0	5.9	6.4	5.7	6.1	5.8	5.4	6.0	6.1	5.6	5.8
Median, renter-occupied housing units	3.8	3.9	4.1	4.2	4.0	4.1	4.2	3.9	4.2	4.1	4.1
PERSONS IN UNIT											
1 person	74	34	3 300	1 583	85	88	35	32	10 337	3 798	81
2 persons	132	49	4 524	2 027	86	113	51	45	14 251	4 008	151
3 persons	94	33	2 485	1 596	59	74	35	23	7 006	2 982	107
4 persons	49	24	1 786	1 220	64	54	19	24	5 412	2 517	105
5 persons	22	11	681	592	30	29	18	7	1 913	1 256	59
6 persons	10	3	247	362	9	9	6	1	607	694	26
7 persons	7	4	74	222	8	9	5	2	204	495	11
8 or more persons	–	–	23	90	5	3	2	1	74	223	6
Median, occupied housing units	2.41	2.42	2.22	2.65	2.53	2.40	2.49	2.29	2.17	2.56	2.88
Median, owner-occupied housing units	2.44	2.47	2.46	2.85	3.55	2.49	2.45	2.39	2.37	3.00	3.30
Median, renter-occupied housing units	2.39	2.38	1.80	2.50	2.08	2.31	2.53	2.18	1.77	2.32	2.60
PERSONS PER ROOM											
Occupied housing units	**388**	**158**	**13 120**	**7 692**	**346**	**379**	**171**	**135**	**39 804**	**15 973**	**546**
1.00 or less	352	146	12 945	7 053	324	350	151	128	39 284	14 575	483
1.01 to 1.50	25	11	143	514	18	20	15	3	447	1 138	44
1.51 or more	11	1	32	125	4	9	5	4	73	260	19
Complete plumbing for exclusive use	**385**	**157**	**13 055**	**7 574**	**338**	**372**	**166**	**135**	**39 634**	**15 832**	**537**
1.00 or less	349	145	12 884	6 948	319	343	146	128	39 126	14 453	479
1.01 to 1.50	25	11	141	504	15	20	15	3	439	1 125	42
1.51 or more	11	1	30	122	4	9	5	4	69	254	16
VALUE											
Specified owner-occupied housing units	**96**	**46**	**7 412**	**2 948**	**105**	**134**	**55**	**50**	**22 321**	**5 454**	**177**
Less than $10,000	3	–	161	200	2	–	–	–	148	98	4
$10,000 to $19,999	10	8	613	694	12	19	14	5	1 251	722	9
$20,000 to $29,999	19	8	1 172	810	9	31	19	6	3 143	1 553	29
$30,000 to $49,999	32	16	2 539	911	37	41	14	16	7 737	2 340	67
$50,000 to $99,999	31	14	2 533	325	41	32	7	17	8 012	699	59
$100,000 to $149,999	–	–	272	7	4	10	1	5	1 477	36	7
$150,000 to $199,999	1	–	81	–	–	1	–	1	354	3	2
$200,000 or more	–	–	41	1	–	–	–	–	199	3	–
Median	$37 100	$34 400	$43 200	$26 500	$42 800	$37 300	$28 300	$47 500	$46 700	$32 300	$42 500
CONTRACT RENT											
Specified renter-occupied housing units	**257**	**96**	**4 707**	**4 081**	**213**	**217**	**102**	**75**	**14 212**	**9 319**	**327**
Less than $50	8	6	92	598	6	6	4	1	184	528	7
$50 to $99	27	10	525	1 329	50	38	27	10	1 163	2 112	20
$100 to $149	74	29	982	1 014	61	61	37	17	2 645	2 719	56
$150 to $199	83	27	1 452	755	57	48	21	17	3 787	2 202	111
$200 to $249	47	14	1 031	226	30	29	8	14	2 968	1 021	64
$250 to $299	10	5	333	46	7	23	5	10	1 838	470	43
$300 to $349	2	2	117	10	–	5	–	2	702	87	10
$350 to $399	–	–	25	2	–	2	–	2	298	31	5
$400 to $499	1	–	5	–	–	–	–	–	182	16	1
$500 or more	–	–	6	2	–	–	–	–	53	2	1
No cash rent	5	3	139	99	2	5	–	2	392	131	9
Median	$159	$153	$173	$103	$138	$151	$125	$165	$186	$134	$177

Table 28. **General Housing Characteristics of Housing Units With a Householder of Spanish Origin by Type and Race, for Areas and Places: 1980**—Con.

[For meaning of symbols, see Introduction. For definitions of terms, see appendixes A and B]

SCSA's SMSA's Urbanized Areas Places of 50,000 or More and Central Cities of SMSA's [400 or More of a Specified Spanish Origin Type]	Places—Con.										
	Raleigh city						Winston-Salem city				
	Spanish origin			Not of Spanish origin			Spanish origin		Not of Spanish origin		
	Total	Mexican	Other Spanish	White	Black	Other races	Total	Mexican	White	Black	Other races
Occupied housing units	**442**	**132**	**215**	**40 747**	**12 870**	**792**	**341**	**167**	**31 828**	**17 872**	**297**
PERSONS											
Persons in occupied housing units	**1 179**	**362**	**558**	**95 350**	**36 287**	**2 247**	**949**	**479**	**72 946**	**50 872**	**934**
Per occupied housing unit	2.67	2.74	2.60	2.34	2.82	2.84	2.78	2.87	2.29	2.85	3.14
Owner-occupied housing units	418	133	179	59 792	14 311	771	402	201	49 851	19 601	433
Renter-occupied housing units	761	229	379	35 558	21 976	1 476	547	278	23 095	31 271	501
TENURE											
Owner-occupied housing units	131	40	61	21 785	4 544	210	138	69	19 648	6 484	135
Renter-occupied housing units	311	92	154	18 962	8 326	582	203	98	12 180	11 388	162
PLUMBING FACILITIES											
Complete plumbing for exclusive use	436	132	211	40 547	12 650	784	339	167	31 652	17 692	294
Lacking complete plumbing for exclusive use	6	–	4	200	220	8	2	–	176	180	3
UNITS AT ADDRESS											
1	288	84	141	32 108	9 731	491	252	127	25 716	13 529	215
2 to 9	83	26	36	4 498	1 941	150	66	28	3 301	2 995	45
10 or more	67	22	34	3 945	991	150	16	6	2 455	1 307	35
Mobile home or trailer	4	–	4	196	207	1	7	6	356	41	2
ROOMS											
1 room	30	7	18	643	278	92	3	1	162	73	2
2 rooms	45	11	26	1 280	524	131	12	4	804	409	15
3 rooms	50	17	24	3 916	1 770	88	35	17	2 934	2 032	33
4 rooms	117	37	58	8 232	3 779	192	111	53	6 202	5 406	71
5 rooms	70	19	29	7 407	3 141	100	69	45	7 265	5 257	57
6 rooms	59	26	27	6 373	1 816	56	49	28	5 730	2 937	50
7 rooms	25	7	8	4 969	883	47	27	11	3 526	1 040	21
8 or more rooms	46	8	25	7 927	679	86	35	8	5 205	718	48
Median, occupied housing units	4.3	4.3	4.2	5.4	4.5	3.9	4.6	4.7	5.3	4.7	5.0
Median, owner-occupied housing units	6.4	6.1	6.4	6.8	5.8	6.9	5.8	5.5	6.1	5.5	6.3
Median, renter-occupied housing units	3.8	3.9	3.7	4.0	4.0	3.4	4.1	4.2	4.1	4.2	4.0
PERSONS IN UNIT											
1 person	110	39	53	11 621	3 125	162	93	47	9 715	4 870	59
2 persons	142	32	78	14 626	3 453	230	96	48	11 445	4 441	84
3 persons	68	21	29	6 903	2 474	159	54	23	5 160	3 152	40
4 persons	71	22	33	5 169	1 876	145	42	18	3 536	2 384	47
5 persons	28	8	12	1 735	1 000	52	25	9	1 381	1 402	38
6 persons	11	4	5	502	514	21	14	9	398	782	11
7 persons	7	4	2	149	298	14	13	10	147	554	10
8 or more persons	5	2	3	42	130	9	4	3	46	287	8
Median, occupied housing units	2.28	2.34	2.20	2.10	2.46	2.53	2.31	2.26	2.04	2.42	2.64
Median, owner-occupied housing units	3.07	3.50	2.55	2.47	2.91	3.63	2.50	2.39	2.27	2.63	3.21
Median, renter-occupied housing units	2.08	2.09	2.07	1.66	2.26	2.25	2.14	2.15	1.57	2.30	2.34
PERSONS PER ROOM											
Occupied housing units	**442**	**132**	**215**	**40 747**	**12 870**	**792**	**341**	**167**	**31 828**	**17 872**	**297**
1.00 or less	387	119	181	40 360	11 813	629	314	149	31 440	16 411	265
1.01 to 1.50	28	7	17	227	784	75	23	15	323	1 172	22
1.51 or more	27	6	17	160	273	88	4	3	65	289	10
Complete plumbing for exclusive use	**436**	**132**	**211**	**40 547**	**12 650**	**784**	**339**	**167**	**31 652**	**17 692**	**294**
1.00 or less	382	119	178	40 174	11 622	622	313	149	31 272	16 255	263
1.01 to 1.50	27	7	16	226	771	75	22	15	318	1 158	22
1.51 or more	27	6	17	147	257	87	4	3	62	279	9
VALUE											
Specified owner-occupied housing units	**113**	**34**	**52**	**19 371**	**3 899**	**181**	**112**	**53**	**17 209**	**5 736**	**102**
Less than $10,000	1	1	–	79	125	1	2	1	287	197	3
$10,000 to $19,999	9	4	5	630	570	3	27	17	1 927	1 349	11
$20,000 to $29,999	10	6	4	1 352	923	7	21	11	2 919	1 834	10
$30,000 to $49,999	29	10	13	4 621	1 576	28	30	16	5 261	1 847	35
$50,000 to $99,999	57	12	27	10 896	677	127	25	7	5 043	482	33
$100,000 to $149,999	7	1	3	1 308	21	12	7	1	1 187	20	7
$150,000 to $199,999	–	–	–	316	5	1	–	–	333	6	3
$200,000 or more	–	–	–	169	2	2	–	–	252	1	–
Median	$57 800	$37 500	$60 500	$58 800	$33 000	$64 000	$33 800	$25 400	$42 600	$26 700	$44 000
CONTRACT RENT											
Specified renter-occupied housing units	**286**	**79**	**145**	**18 244**	**7 737**	**563**	**179**	**82**	**11 748**	**10 644**	**151**
Less than $50	5	4	–	293	474	1	4	2	233	877	1
$50 to $99	40	18	17	1 074	1 754	120	46	29	1 100	3 014	20
$100 to $149	48	18	21	2 144	1 593	68	54	34	2 275	3 621	36
$150 to $199	48	13	25	3 550	1 487	91	30	10	3 458	2 211	38
$200 to $249	47	6	29	3 949	1 058	106	18	1	2 334	527	30
$250 to $299	50	10	28	3 961	787	119	9	1	1 341	161	19
$300 to $349	25	4	14	1 913	318	36	7	–	441	29	3
$350 to $399	9	1	6	665	109	9	4	–	101	8	1
$400 to $499	6	3	1	280	27	9	2	–	57	4	–
$500 or more	2	–	2	64	7	–	1	1	23	7	–
No cash rent	6	2	2	351	123	4	4	4	385	185	3
Median	$199	$147	$216	$226	$149	$200	$128	$107	$176	$115	$168

Table 29. **Occupancy, Plumbing, and Structural Characteristics, for Places of 10,000 to 50,000: 1980**

[For meaning of symbols, see Introduction. For definitions of terms, see appendixes A and B]

Places	Albemarle city	Asheboro city	Boone town	Camp Lejeune (CDP)	Cary town	Chapel Hill town	Eden city	Elizabeth City city	Fort Bragg (CDP)	Garner town	Goldsboro city	Greenville city
Total housing units	**6 030**	**6 535**	**3 092**	**4 108**	**7 948**	**10 482**	**6 569**	**5 395**	**4 860**	**3 566**	**11 490**	**12 364**
Vacant seasonal and migratory	11	7	28	1	3	9	7	1	1	–	–	24
Year-round housing units	6 019	6 528	3 064	4 107	7 945	10 473	6 562	5 394	4 859	3 566	11 490	12 340
YEAR-ROUND HOUSING UNITS												
Persons												
Total persons	**15 110**	**15 252**	**10 191**	**30 764**	**21 763**	**32 421**	**15 672**	**14 004**	**37 834**	**10 073**	**31 871**	**35 740**
Persons in occupied housing units, 1980	14 866	14 959	6 404	13 731	21 757	23 346	15 618	12 895	17 882	10 073	30 037	29 269
Per occupied housing unit	2.60	2.44	2.26	3.54	2.90	2.33	2.55	2.55	3.82	2.88	2.76	2.55
Owner-occupied housing units	10 665	10 148	3 206	261	17 372	11 556	11 657	7 132	122	7 727	11 654	15 076
Renter-occupied housing units	4 201	4 811	3 198	13 470	4 385	11 790	3 961	5 763	17 760	2 346	18 383	14 193
Persons in occupied housing units, 1970	10 992	10 708	5 270	14 862	7 430	17 960	15 773	13 857	18 690	4 923	26 576	24 733
Tenure by Race and Spanish Origin of Householder												
Occupied housing units	**5 727**	**6 130**	**2 828**	**3 882**	**7 501**	**10 019**	**6 116**	**5 054**	**4 686**	**3 500**	**10 880**	**11 472**
Owner-occupied housing units	4 046	3 977	1 210	77	5 571	4 160	4 433	2 759	30	2 517	4 311	5 363
Percent of occupied housing units	70.6	64.9	42.8	2.0	74.3	41.5	72.5	54.6	0.6	71.9	39.6	46.7
White	3 686	3 743	1 172	60	5 395	3 740	4 008	1 899	16	2 305	2 862	4 236
Black	355	226	33	15	88	360	422	851	11	197	1 441	1 093
Spanish origin[1]	16	25	7	3	34	22	10	10	6	10	15	25
Renter-occupied housing units	1 681	2 153	1 618	3 805	1 930	5 859	1 683	2 295	4 656	983	6 569	6 109
White	1 310	1 828	1 564	2 612	1 749	4 949	1 373	1 218	2 716	845	3 390	3 740
Black	361	307	46	942	141	754	309	1 054	1 572	127	3 093	2 301
Spanish origin[1]	14	22	10	308	17	58	6	28	411	6	84	64
Vacancy Status												
Vacant housing units	**292**	**398**	**236**	**225**	**444**	**454**	**446**	**340**	**173**	**66**	**610**	**868**
For sale only	56	66	21	3	213	69	103	45	2	11	77	68
Homeowner vacancy rate	1.4	1.6	1.7	3.8	3.7	1.6	2.3	1.6	6.3	0.4	1.8	1.3
Complete plumbing for exclusive use	50	61	20	3	211	68	99	44	2	11	75	67
For rent	62	148	106	73	88	240	227	118	101	26	384	549
Rental vacancy rate	3.6	6.4	6.1	1.9	4.4	3.9	11.9	4.9	2.1	2.6	5.5	8.2
Complete plumbing for exclusive use	62	145	105	73	88	234	210	116	101	26	375	547
Rented or sold, awaiting occupancy	59	38	26	42	114	81	38	69	1	19	50	142
Held for occasional use	18	31	45	4	8	15	10	23	29	2	15	11
Other vacant	97	115	38	103	21	49	68	85	40	8	84	98
Boarded up	8	14	3	3	2	1	11	8	1	4	8	2
Duration of Vacancy												
Vacant for sale only housing units	**56**	**66**	**21**	**3**	**213**	**69**	**103**	**45**	**2**	**11**	**77**	**68**
Less than 2 months	2	13	3	1	176	24	18	13	2	6	20	18
2 up to 6 months	21	11	5	2	30	25	30	17	–	5	30	36
6 or more months	33	42	13	–	7	20	55	15	–	–	27	14
Vacant for rent housing units	**62**	**148**	**106**	**73**	**88**	**240**	**227**	**118**	**101**	**26**	**384**	**549**
Less than 2 months	29	76	38	64	75	145	115	58	48	19	240	342
2 up to 6 months	20	37	50	7	13	76	62	37	51	6	85	172
6 or more months	13	35	18	2	–	19	50	23	2	1	59	35
Plumbing Facilities												
Year-round housing units	**6 019**	**6 528**	**3 064**	**4 107**	**7 945**	**10 473**	**6 562**	**5 394**	**4 859**	**3 566**	**11 490**	**12 340**
Complete plumbing for exclusive use	5 918	6 420	3 019	4 097	7 918	10 311	6 429	5 267	4 816	3 548	11 284	12 222
Lacking complete plumbing for exclusive use	101	108	45	10	27	162	133	127	43	18	206	118
Complete plumbing but used by another household	8	15	31	7	13	131	41	24	38	3	43	49
Some but not all plumbing facilities	68	66	11	–	6	14	74	97	2	6	149	48
No plumbing facilities	25	27	3	3	8	17	18	6	3	9	14	21
Owner-occupied housing units	**4 046**	**3 977**	**1 210**	**77**	**5 571**	**4 160**	**4 433**	**2 759**	**30**	**2 517**	**4 311**	**5 363**
Complete plumbing for exclusive use	4 017	3 946	1 198	77	5 566	4 140	4 394	2 716	29	2 511	4 277	5 339
Lacking complete plumbing for exclusive use	29	31	12	–	5	20	39	43	1	6	34	24
Complete plumbing but used by another household	3	3	8	–	1	13	1	5	1	–	5	10
Some but not all plumbing facilities	23	24	4	–	2	5	33	36	–	3	28	8
No plumbing facilities	3	4	–	–	2	2	5	2	–	3	1	6
Renter-occupied housing units	**1 681**	**2 153**	**1 618**	**3 805**	**1 930**	**5 859**	**1 683**	**2 295**	**4 656**	**983**	**6 569**	**6 109**
Complete plumbing for exclusive use	1 642	2 118	1 588	3 795	1 914	5 734	1 625	2 227	4 614	975	6 416	6 033
Lacking complete plumbing for exclusive use	39	35	30	10	16	125	58	68	42	8	153	76
Complete plumbing but used by another household	5	12	22	7	10	112	27	16	37	3	33	39
Some but not all plumbing facilities	33	12	5	–	2	7	25	49	2	2	110	29
No plumbing facilities	1	11	3	3	4	6	6	3	3	3	10	8
Units at Address												
Year-round housing units	**6 019**	**6 528**	**3 064**	**4 107**	**7 945**	**10 473**	**6 562**	**5 394**	**4 859**	**3 566**	**11 490**	**12 340**
1	5 269	5 340	1 687	3 757	6 611	7 265	5 699	4 164	3 176	3 177	9 247	8 725
2 to 9	513	703	609	253	716	1 819	498	1 063	1 586	325	1 567	2 461
10 or more	98	171	600	38	268	1 320	266	103	96	60	481	795
Mobile home or trailer	139	314	168	59	350	69	99	64	1	4	195	359
Owner-occupied housing units	**4 046**	**3 977**	**1 210**	**77**	**5 571**	**4 160**	**4 433**	**2 759**	**30**	**2 517**	**4 311**	**5 363**
1	3 855	3 718	1 008	22	5 240	3 749	4 293	2 584	20	2 466	4 106	4 972
2 to 9	106	70	93	2	68	348	74	126	10	47	146	203
10 or more	9	5	3	–	4	32	1	3	–	2	1	25
Mobile home or trailer	76	184	106	53	259	31	65	46	–	2	58	163
Renter-occupied housing units	**1 681**	**2 153**	**1 618**	**3 805**	**1 930**	**5 859**	**1 683**	**2 295**	**4 656**	**983**	**6 569**	**6 109**
1	1 192	1 366	585	3 520	1 098	3 322	1 071	1 349	3 100	654	4 743	3 199
2 to 9	361	549	441	244	499	1 384	361	839	1 460	269	1 268	2 149
10 or more	83	141	549	38	249	1 122	232	91	96	58	441	613
Mobile home or trailer	45	97	43	3	84	31	19	16	–	2	117	148

[1]Persons of Spanish origin may be of any race.

Table 29. **Occupancy, Plumbing, and Structural Characteristics, for Places of 10,000 to 50,000: 1980**—Con.

[For meaning of symbols, see Introduction. For definitions of terms, see appendixes A and B]

Places	Havelock city	Henderson city	Kannapolis (CDP)	Kinston city	Laurinburg city	Lenoir city	Lexington city	Lumberton city	Monroe city	Morganton city	New Bern city	North Belmont (CDP)
Total housing units	**4 515**	**5 132**	**13 615**	**9 706**	**4 036**	**5 511**	**6 485**	**6 834**	**4 667**	**5 229**	**6 388**	**3 903**
Vacant seasonal and migratory	1	4	1	2	1	6	9	2	9	7	2	10
Year-round housing units	4 514	5 128	13 614	9 704	4 035	5 505	6 476	6 832	4 658	5 222	6 386	3 893
YEAR-ROUND HOUSING UNITS												
Persons												
Total persons	**17 718**	**13 522**	**34 564**	**25 234**	**11 480**	**13 748**	**15 711**	**18 241**	**12 639**	**13 763**	**14 557**	**10 762**
Persons in occupied housing units, 1980	13 659	13 023	34 171	23 824	10 761	13 487	15 674	17 740	12 348	12 018	14 454	10 233
Per occupied housing unit	3.19	2.70	2.64	2.62	2.86	2.61	2.60	2.75	2.76	2.43	2.47	2.75
Owner-occupied housing units	3 650	7 283	21 316	12 604	6 369	9 180	9 366	10 224	6 415	7 599	7 669	6 480
Renter-occupied housing units	10 009	5 740	12 855	11 220	4 392	4 307	6 308	7 516	5 933	4 419	6 785	3 753
Persons in occupied housing units, 1970	5 276	13 689	36 107	22 127	8 113	14 608	17 045	16 860	11 122	10 674	14 556	10 182
Tenure by Race and Spanish Origin of Householder												
Occupied housing units	**4 280**	**4 824**	**12 927**	**9 081**	**3 761**	**5 169**	**6 019**	**6 455**	**4 471**	**4 945**	**5 863**	**3 727**
Owner-occupied housing units	1 227	2 687	8 102	4 668	2 194	3 419	3 599	3 594	2 332	3 027	2 985	2 377
Percent of occupied housing units	28.7	55.7	62.7	51.4	58.3	66.1	59.8	55.7	52.2	61.2	50.9	63.8
White	1 140	1 914	7 344	2 975	1 408	3 076	3 181	2 721	1 814	2 710	2 180	2 309
Black	62	766	738	1 679	754	340	407	624	508	305	796	59
Spanish origin[1]	21	13	31	18	10	12	11	24	11	9	11	9
Renter-occupied housing units	3 053	2 137	4 825	4 413	1 567	1 750	2 420	2 861	2 139	1 918	2 878	1 350
White	2 442	998	3 987	1 662	733	1 421	1 555	1 521	1 293	1 590	1 351	1 307
Black	458	1 134	823	2 733	736	321	847	954	820	309	1 505	35
Spanish origin[1]	163	15	33	55	18	5	24	23	31	18	21	17
Vacancy Status												
Vacant housing units	**234**	**304**	**687**	**623**	**274**	**336**	**457**	**377**	**187**	**277**	**523**	**166**
For sale only	80	47	75	107	67	74	59	79	16	28	77	9
Homeowner vacancy rate	6.1	1.7	0.9	2.2	3.0	2.1	1.6	2.2	0.7	0.9	2.5	0.4
Complete plumbing for exclusive use	80	43	72	106	66	72	57	70	16	28	74	9
For rent	44	151	257	299	124	128	270	179	117	136	198	112
Rental vacancy rate	1.4	6.6	5.1	6.3	7.3	6.8	10.0	5.9	5.2	6.6	6.4	7.7
Complete plumbing for exclusive use	44	126	223	243	113	123	258	176	110	133	187	110
Rented or sold, awaiting occupancy	30	51	123	93	27	43	26	52	8	26	38	9
Held for occasional use	7	20	71	22	10	16	30	10	13	28	15	–
Other vacant	73	35	161	102	46	75	72	57	33	59	195	36
Boarded up	6	3	42	6	10	4	8	2	1	6	21	10
Duration of Vacancy												
Vacant for sale only housing units	**80**	**47**	**75**	**107**	**67**	**74**	**59**	**79**	**16**	**28**	**77**	**9**
Less than 2 months	74	6	23	22	38	14	14	35	3	9	21	2
2 up to 6 months	5	11	21	35	13	21	15	25	9	9	32	2
6 or more months	1	30	31	50	16	39	30	19	4	10	24	5
Vacant for rent housing units	**44**	**151**	**257**	**299**	**124**	**128**	**270**	**179**	**117**	**136**	**198**	**112**
Less than 2 months	33	63	143	84	66	56	121	106	39	66	115	67
2 up to 6 months	10	40	72	141	35	47	65	42	37	37	55	37
6 or more months	1	48	42	74	23	25	84	31	41	33	28	8
Plumbing Facilities												
Year-round housing units	**4 514**	**5 128**	**13 614**	**9 704**	**4 035**	**5 505**	**6 476**	**6 832**	**4 658**	**5 222**	**6 386**	**3 893**
Complete plumbing for exclusive use	4 505	4 795	13 359	9 185	3 921	5 354	6 346	6 677	4 486	5 156	6 137	3 831
Lacking complete plumbing for exclusive use	9	333	255	519	114	151	130	155	172	66	249	62
Complete plumbing but used by another household	6	20	41	79	21	27	14	24	16	14	24	2
Some but not all plumbing facilities	2	256	120	420	57	96	100	89	141	42	186	40
No plumbing facilities	1	57	94	20	36	28	16	42	15	10	39	20
Owner-occupied housing units	**1 227**	**2 687**	**8 102**	**4 668**	**2 194**	**3 419**	**3 599**	**3 594**	**2 332**	**3 027**	**2 985**	**2 377**
Complete plumbing for exclusive use	1 227	2 650	8 041	4 628	2 164	3 364	3 572	3 555	2 298	3 000	2 952	2 354
Lacking complete plumbing for exclusive use	–	37	61	40	30	55	27	39	34	27	33	23
Complete plumbing but used by another household	–	3	5	3	3	3	1	4	2	4	2	–
Some but not all plumbing facilities	–	30	40	35	18	49	25	23	30	19	27	20
No plumbing facilities	–	4	16	2	9	3	1	12	2	4	4	3
Renter-occupied housing units	**3 053**	**2 137**	**4 825**	**4 413**	**1 567**	**1 750**	**2 420**	**2 861**	**2 139**	**1 918**	**2 878**	**1 350**
Complete plumbing for exclusive use	3 045	1 885	4 709	4 014	1 507	1 687	2 342	2 765	2 026	1 892	2 733	1 318
Lacking complete plumbing for exclusive use	8	252	116	399	60	63	78	96	113	26	145	32
Complete plumbing but used by another household	6	16	29	60	14	23	13	19	11	9	22	2
Some but not all plumbing facilities	2	203	40	324	31	29	56	54	96	15	111	20
No plumbing facilities	–	33	47	15	15	11	9	23	6	2	12	10
Units at Address												
Year-round housing units	**4 514**	**5 128**	**13 614**	**9 704**	**4 035**	**5 505**	**6 476**	**6 832**	**4 658**	**5 222**	**6 386**	**3 893**
1	3 886	4 478	11 302	7 637	3 274	4 397	5 368	5 614	3 645	4 066	4 596	3 066
2 to 9	207	534	865	1 483	570	650	936	767	659	776	1 218	247
10 or more	124	85	372	362	119	301	107	234	211	113	215	70
Mobile home or trailer	297	31	1 075	222	72	157	65	217	143	267	357	510
Owner-occupied housing units	**1 227**	**2 687**	**8 102**	**4 668**	**2 194**	**3 419**	**3 599**	**3 594**	**2 332**	**3 027**	**2 985**	**2 377**
1	1 037	2 590	7 309	4 386	2 033	3 173	3 455	3 321	2 160	2 773	2 648	1 969
2 to 9	11	77	223	132	104	140	95	147	99	101	111	66
10 or more	–	1	18	2	2	2	1	8	2	3	8	1
Mobile home or trailer	179	19	552	148	55	104	48	118	71	150	218	341
Renter-occupied housing units	**3 053**	**2 137**	**4 825**	**4 413**	**1 567**	**1 750**	**2 420**	**2 861**	**2 139**	**1 918**	**2 878**	**1 350**
1	2 682	1 658	3 490	2 845	1 011	996	1 584	2 027	1 354	1 140	1 662	992
2 to 9	187	392	581	1 177	433	431	752	550	528	577	906	164
10 or more	91	76	322	335	112	283	77	206	198	100	196	65
Mobile home or trailer	93	11	432	56	11	40	7	78	59	101	114	129

[1]Persons of Spanish origin may be of any race.

Table 29. **Occupancy, Plumbing, and Structural Characteristics, for Places of 10,000 to 50,000: 1980**—Con.

[For meaning of symbols, see Introduction. For definitions of terms, see appendixes A and B]

Places	Reidsville city	Roanoke Rapids city	Rocky Mount city	St. Stephens (COP)	Sanford city	Shelby city	Statesville city	Thomasville city	Wilson city
Total housing units	**4 982**	**5 783**	**16 152**	**3 736**	**5 903**	**5 980**	**7 471**	**5 429**	**13 032**
Vacant seasonal and migratory	1	6	4	9	5	2	2	3	6
Year-round housing units	4 981	5 777	16 148	3 727	5 898	5 978	7 469	5 426	13 026
YEAR-ROUND HOUSING UNITS									
Persons									
Total persons	**12 492**	**14 702**	**41 283**	**10 797**	**14 773**	**15 310**	**18 622**	**14 144**	**34 424**
Persons in occupied housing units, 1980	12 301	14 566	41 058	10 708	14 655	14 999	18 390	13 876	32 673
Per occupied housing unit	2.59	2.65	2.71	2.98	2.64	2.62	2.60	2.69	2.65
Owner-occupied housing units	7 329	10 169	23 223	8 553	9 402	8 327	11 132	7 354	16 913
Renter-occupied housing units	4 972	4 397	17 835	2 155	5 253	6 672	7 258	6 522	15 760
Persons in occupied housing units, 1970	13 558	13 353	34 126	4 086	11 640	16 303	19 791	14 807	27 963
Tenure by Race and Spanish Origin of Householder									
Occupied housing units	**4 743**	**5 491**	**15 138**	**3 592**	**5 545**	**5 731**	**7 065**	**5 164**	**12 343**
Owner-occupied housing units	2 820	3 718	8 266	2 799	3 385	3 207	4 198	2 766	6 199
Percent of occupied housing units	59.5	67.7	54.6	77.9	61.0	56.0	59.4	53.6	50.2
White	2 088	3 523	6 150	2 770	2 765	2 692	3 419	2 262	4 792
Black	729	181	2 083	21	614	512	771	500	1 394
Spanish origin[1]	10	13	46	11	19	13	19	18	28
Renter-occupied housing units	1 923	1 773	6 872	793	2 160	2 524	2 867	2 398	6 144
White	1 107	1 448	3 214	762	1 366	1 322	1 820	1 582	2 985
Black	809	315	3 621	28	777	1 192	1 035	808	3 137
Spanish origin[1]	8	8	80	6	23	28	23	28	70
Vacancy Status									
Vacant housing units	**238**	**286**	**1 010**	**135**	**353**	**247**	**404**	**262**	**683**
For sale only	32	29	105	16	67	47	47	24	101
Homeowner vacancy rate	1.1	0.8	1.3	0.6	1.9	1.4	1.1	0.9	1.6
Complete plumbing for exclusive use	27	27	104	16	67	45	45	23	101
For rent	102	80	534	58	149	112	114	124	396
Rental vacancy rate	5.0	4.3	7.2	6.8	6.5	4.2	3.8	4.9	6.1
Complete plumbing for exclusive use	98	76	524	58	131	111	106	119	369
Rented or sold, awaiting occupancy	29	78	62	30	53	39	83	60	78
Held for occasional use	10	26	38	8	11	15	20	4	22
Other vacant	65	73	271	23	73	34	140	50	86
Boarded up	8	10	28	2	6	3	16	13	9
Duration of Vacancy									
Vacant for sale only housing units	**32**	**29**	**105**	**16**	**67**	**47**	**47**	**24**	**101**
Less than 2 months	9	5	52	5	13	8	6	4	27
2 up to 6 months	16	11	36	7	33	18	11	4	43
6 or more months	7	13	17	4	21	21	30	16	31
Vacant for rent housing units	**102**	**80**	**534**	**58**	**149**	**112**	**114**	**124**	**396**
Less than 2 months	53	25	302	34	53	64	61	79	204
2 up to 6 months	32	17	155	17	35	33	23	31	116
6 or more months	17	38	77	7	61	15	30	14	76
Plumbing Facilities									
Year-round housing units	**4 981**	**5 777**	**16 148**	**3 727**	**5 898**	**5 978**	**7 469**	**5 426**	**13 026**
Complete plumbing for exclusive use	4 841	5 627	15 941	3 693	5 644	5 924	7 295	5 312	12 768
Lacking complete plumbing for exclusive use	140	150	207	34	254	54	174	114	258
Complete plumbing but used by another household	10	21	57	3	34	21	37	36	47
Some but not all plumbing facilities	108	107	114	22	128	26	108	68	190
No plumbing facilities	22	22	36	9	92	7	29	10	21
Owner-occupied housing units	**2 820**	**3 718**	**8 266**	**2 799**	**3 385**	**3 207**	**4 198**	**2 766**	**6 199**
Complete plumbing for exclusive use	2 798	3 697	8 234	2 786	3 351	3 197	4 145	2 742	6 168
Lacking complete plumbing for exclusive use	22	21	32	13	34	10	53	24	31
Complete plumbing but used by another household	3	2	9	1	6	1	8	–	7
Some but not all plumbing facilities	19	18	19	9	23	7	34	20	19
No plumbing facilities	–	1	4	3	5	2	11	4	5
Renter-occupied housing units	**1 923**	**1 773**	**6 872**	**793**	**2 160**	**2 524**	**2 867**	**2 398**	**6 144**
Complete plumbing for exclusive use	1 835	1 675	6 714	781	1 973	2 487	2 792	2 318	5 959
Lacking complete plumbing for exclusive use	88	98	158	12	187	37	75	80	185
Complete plumbing but used by another household	5	17	41	2	27	19	26	31	33
Some but not all plumbing facilities	69	72	86	9	80	16	37	45	140
No plumbing facilities	14	9	31	1	80	2	12	4	12
Units at Address									
Year-round housing units	**4 981**	**5 777**	**16 148**	**3 727**	**5 898**	**5 978**	**7 469**	**5 426**	**13 026**
1	4 184	5 064	13 080	3 003	5 051	5 014	6 282	4 288	9 825
2 to 9	552	475	2 313	208	623	676	991	972	2 479
10 or more	202	66	555	36	198	281	175	163	328
Mobile home or trailer	43	172	200	480	26	7	21	3	394
Owner-occupied housing units	**2 820**	**3 718**	**8 266**	**2 799**	**3 385**	**3 207**	**4 198**	**2 766**	**6 199**
1	2 722	3 501	7 899	2 495	3 240	3 121	4 050	2 681	5 710
2 to 9	87	98	245	37	133	83	136	82	184
10 or more	2	1	10	2	1	1	1	2	8
Mobile home or trailer	9	118	112	265	11	2	11	1	297
Renter-occupied housing units	**1 923**	**1 773**	**6 872**	**793**	**2 160**	**2 524**	**2 867**	**2 398**	**6 144**
1	1 274	1 327	4 516	433	1 531	1 720	1 930	1 447	3 703
2 to 9	433	343	1 815	159	439	544	767	797	2 075
10 or more	183	62	468	30	179	256	160	152	287
Mobile home or trailer	33	41	73	171	11	4	10	2	79

[1]Persons of Spanish origin may be of any race.

Table 30. **Utilization Characteristics for Places of 10,000 to 50,000: 1980**

[For meaning of symbols, see Introduction. For definitions of terms, see appendixes A and B]

Places	Albemarle city	Asheboro city	Boone town	Camp Lejeune (CDP)	Cary town	Chapel Hill town	Eden city	Elizabeth City city	Fort Bragg (CDP)	Garner town	Goldsboro city	Greenville city
ROOMS												
Year-round housing units	**6 019**	**6 528**	**3 064**	**4 107**	**7 945**	**10 473**	**6 562**	**5 394**	**4 859**	**3 566**	**11 490**	**12 340**
1 room	9	57	73	7	35	250	74	67	4	2	126	95
2 rooms	39	150	363	58	56	527	141	58	46	47	207	523
3 rooms	480	578	609	161	310	1 364	545	419	133	194	927	1 600
4 rooms	1 442	1 425	681	1 494	1 384	2 827	1 672	984	672	432	2 719	2 964
5 rooms	1 608	1 819	392	992	1 511	1 731	1 920	1 364	2 299	1 013	3 086	2 578
6 rooms	1 325	1 393	349	696	1 333	1 046	1 255	1 224	1 065	972	2 506	2 063
7 rooms	563	551	236	405	1 056	833	532	649	432	494	995	1 345
8 or more rooms	553	555	361	294	2 260	1 895	423	629	208	412	924	1 172
Median	5.1	5.1	4.2	4.8	6.0	4.7	4.9	5.4	5.2	5.6	5.1	4.9
Owner-occupied housing units	**4 046**	**3 977**	**1 210**	**77**	**5 571**	**4 160**	**4 433**	**2 759**	**30**	**2 517**	**4 311**	**5 363**
1 room	–	2	2	–	1	10	4	3	–	1	1	2
2 rooms	10	11	5	1	7	70	17	4	2	1	7	18
3 rooms	131	53	39	–	49	66	123	33	1	16	58	93
4 rooms	676	559	147	29	376	286	901	196	6	90	378	356
5 rooms	1 198	1 281	260	32	924	565	1 489	665	12	742	1 161	1 193
6 rooms	1 081	1 098	262	9	1 098	707	1 055	836	4	815	1 190	1 501
7 rooms	470	478	187	3	954	708	470	495	4	451	717	1 153
8 or more rooms	480	495	308	3	2 162	1 748	374	527	1	401	799	1 047
Median	5.5	5.6	6.1	4.8	6.8	7.0	5.3	6.1	5.0	6.0	6.0	6.2
Renter-occupied housing units	**1 681**	**2 153**	**1 618**	**3 805**	**1 930**	**5 859**	**1 683**	**2 295**	**4 656**	**983**	**6 569**	**6 109**
1 room	1	42	68	7	27	222	41	55	4	1	106	68
2 rooms	21	127	320	57	47	403	103	45	42	46	193	434
3 rooms	304	457	509	153	239	1 241	357	347	126	173	794	1 217
4 rooms	678	730	470	1 336	862	2 375	636	721	656	324	2 101	2 361
5 rooms	354	449	108	894	487	1 086	329	620	2 182	252	1 773	1 266
6 rooms	205	245	70	674	161	310	145	336	1 020	141	1 260	496
7 rooms	66	63	34	394	60	107	42	107	420	36	249	165
8 or more rooms	52	40	39	290	47	115	30	64	206	10	93	102
Median	4.3	4.1	3.3	4.9	4.3	3.9	4.0	4.5	5.2	4.3	4.6	4.1
Vacant for sale only housing units	**56**	**66**	**21**	**3**	**213**	**69**	**103**	**45**	**2**	**11**	**77**	**68**
1 to 3 rooms	3	1	1	–	–	10	6	1	–	–	1	–
4 and 5 rooms	17	47	10	1	94	14	56	20	1	4	30	26
6 and 7 rooms	31	13	8	2	81	27	32	15	1	7	36	27
8 or more rooms	5	5	2	–	38	18	9	9	–	–	10	15
Median	5.9	5.0	5.4	5.8	5.8	6.1	5.2	5.7	6.0	6.0	5.8	6.0
Vacant for rent housing units	**62**	**148**	**106**	**73**	**88**	**240**	**227**	**118**	**101**	**26**	**384**	**549**
1 room	2	5	2	–	4	10	25	8	–	–	16	3
2 rooms	1	7	21	–	–	13	13	5	1	–	5	64
3 rooms	21	43	41	3	9	36	50	27	5	4	59	216
4 rooms	27	56	27	40	51	117	79	31	4	12	194	190
5 rooms	8	25	9	13	23	55	42	26	63	6	78	63
6 or more rooms	3	12	6	17	1	9	18	21	28	4	32	13
Median	3.8	3.8	3.2	4.3	4.1	4.0	3.8	4.1	5.1	4.3	4.1	3.5
PERSONS IN UNIT												
Owner-occupied housing units	**4 046**	**3 977**	**1 210**	**77**	**5 571**	**4 160**	**4 433**	**2 759**	**30**	**2 517**	**4 311**	**5 363**
1 person	792	765	246	3	486	724	863	650	–	203	805	827
2 persons	1 468	1 569	416	14	1 555	1 396	1 638	984	3	732	1 595	1 819
3 persons	792	763	245	34	1 328	746	902	483	5	693	789	1 155
4 persons	609	582	176	15	1 509	841	617	356	13	597	646	999
5 persons	262	200	95	2	482	324	234	172	6	203	292	352
6 persons	71	71	18	5	153	95	110	57	2	61	105	139
7 persons	37	19	10	4	45	30	50	36	1	18	54	52
8 or more persons	15	8	4	–	13	4	19	21	–	10	25	20
Median	2.34	2.28	2.36	3.13	3.06	2.47	2.33	2.24	4.04	2.97	2.35	2.53
Renter-occupied housing units	**1 681**	**2 153**	**1 618**	**3 805**	**1 930**	**5 859**	**1 683**	**2 295**	**4 656**	**983**	**6 569**	**6 109**
1 person	549	893	559	53	604	2 256	596	781	44	300	1 697	2 080
2 persons	469	554	704	762	678	2 211	491	607	557	313	1 553	2 034
3 persons	270	321	231	1 197	323	817	289	388	1 213	179	1 258	939
4 persons	211	199	94	1 040	214	390	153	249	1 687	113	1 163	540
5 persons	95	113	20	491	76	98	78	127	818	50	527	256
6 persons	46	36	8	176	26	31	50	76	247	18	195	116
7 persons	29	29	2	69	8	41	14	43	79	8	118	95
8 or more persons	12	8	–	17	1	15	12	24	11	2	58	49
Median	2.12	1.83	1.86	3.41	2.03	1.80	2.00	2.10	3.80	2.11	2.53	1.98
PERSONS PER ROOM												
Owner-occupied housing units	**4 046**	**3 977**	**1 210**	**77**	**5 571**	**4 160**	**4 433**	**2 759**	**30**	**2 517**	**4 311**	**5 363**
0.50 or less	2 774	2 840	910	21	3 999	3 399	2 967	2 074	2	1 529	3 118	3 788
0.51 to 0.75	765	706	200	34	1 226	616	832	427	10	648	725	1 033
0.76 to 1.00	407	378	84	18	320	123	496	198	13	309	380	444
1.01 to 1.50	84	46	12	4	23	16	116	51	5	29	74	81
1.51 or more	16	7	4	–	3	6	22	9	–	2	14	17
Renter-occupied housing units	**1 681**	**2 153**	**1 618**	**3 805**	**1 930**	**5 859**	**1 683**	**2 295**	**4 656**	**983**	**6 569**	**6 109**
0.50 or less	1 015	1 391	853	1 074	1 262	3 932	998	1 366	903	607	3 288	3 791
0.51 to 0.75	320	357	411	1 579	376	1 121	314	430	1 716	223	1 504	1 132
0.76 to 1.00	242	330	324	988	237	664	261	375	1 752	121	1 399	798
1.01 to 1.50	90	59	19	129	38	88	82	99	237	27	280	260
1.51 or more	14	16	11	35	17	54	28	25	48	5	98	128
Complete plumbing for exclusive use	**5 659**	**6 064**	**2 786**	**3 872**	**7 480**	**9 874**	**6 019**	**4 943**	**4 643**	**3 486**	**10 693**	**11 372**
Owner-occupied housing units	**4 017**	**3 946**	**1 198**	**77**	**5 566**	**4 140**	**4 394**	**2 716**	**29**	**2 511**	**4 277**	**5 339**
1.00 or less	3 921	3 897	1 183	73	5 541	4 118	4 259	2 661	25	2 480	4 189	5 241
1.01 to 1.50	80	44	11	4	22	16	113	49	4	29	74	81
1.51 or more	16	5	4	–	3	6	22	6	–	2	14	17
Renter-occupied housing units	**1 642**	**2 118**	**1 588**	**3 795**	**1 914**	**5 734**	**1 625**	**2 227**	**4 614**	**975**	**6 416**	**6 033**
1.00 or less	1 544	2 047	1 560	3 634	1 861	5 601	1 522	2 116	4 336	945	6 047	5 662
1.01 to 1.50	86	55	19	127	36	85	78	91	231	26	275	250
1.51 or more	12	16	9	34	17	48	25	20	47	4	94	121

Table 30. **Utilization Characteristics for Places of 10,000 to 50,000: 1980**—Con.

[For meaning of symbols, see Introduction. For definitions of terms, see appendixes A and B]

Places	Hovelock city	Henderson city	Konnopolis (CDP)	Kinston city	Lourinburg city	Lenoir city	Lexington city	Lumberton city	Monroe city	Morgonton city	New Bern city	North Belmont (CDP)
ROOMS												
Year-round housing units	**4 514**	**5 128**	**13 614**	**9 704**	**4 035**	**5 505**	**6 476**	**6 832**	**4 658**	**5 222**	**6 386**	**3 893**
1 room	16	44	65	76	22	22	56	37	33	13	42	18
2 rooms	64	48	104	206	78	79	67	108	85	72	124	32
3 rooms	230	481	1 027	1 148	353	422	409	561	495	422	577	350
4 rooms	1 007	1 116	4 323	2 187	954	1 189	1 976	1 615	1 069	1 343	1 783	1 463
5 rooms	1 115	1 498	4 276	2 382	1 144	1 635	1 832	1 968	1 308	1 405	1 535	1 154
6 rooms	1 252	925	2 478	1 656	796	1 041	1 012	1 339	832	925	1 202	570
7 rooms	601	441	784	1 054	419	514	518	619	421	452	583	197
8 or more rooms	229	575	557	995	269	603	606	585	415	590	540	109
Median	5.3	5.1	4.8	5.0	5.0	5.1	4.9	5.1	5.0	5.0	4.9	4.6
Owner-occupied housing units	**1 227**	**2 687**	**8 102**	**4 668**	**2 194**	**3 419**	**3 599**	**3 594**	**2 332**	**3 027**	**2 985**	**2 377**
1 room	1	1	5	1	3	1	1	3	1	3	1	3
2 rooms	4	6	23	15	7	7	13	8	7	8	9	5
3 rooms	27	41	178	79	51	64	82	94	37	63	46	78
4 rooms	152	278	1 798	469	299	469	583	433	255	487	370	697
5 rooms	375	860	2 991	1 200	648	1 128	1 186	1 075	730	897	835	840
6 rooms	378	636	1 956	1 149	584	815	764	959	587	669	854	478
7 rooms	195	369	670	892	365	422	450	499	347	385	447	181
8 or more rooms	95	496	481	863	237	513	520	523	368	515	423	95
Median	5.6	5.7	5.2	6.0	5.7	5.5	5.4	5.7	5.7	5.6	5.8	5.0
Renter-occupied housing units	**3 053**	**2 137**	**4 825**	**4 413**	**1 567**	**1 750**	**2 420**	**2 861**	**2 139**	**1 918**	**2 878**	**1 350**
1 room	11	33	46	62	15	14	37	33	26	7	38	15
2 rooms	60	37	68	163	64	59	48	83	71	55	103	23
3 rooms	189	407	738	937	268	328	280	407	427	311	466	242
4 rooms	810	730	2 243	1 577	590	622	1 193	1 056	759	762	1 234	666
5 rooms	633	567	1 129	1 054	400	418	546	808	540	445	594	285
6 rooms	827	255	449	430	167	180	205	327	208	229	278	90
7 rooms	394	61	91	120	42	70	51	102	68	53	99	15
8 or more rooms	129	47	61	70	21	59	60	45	40	56	66	14
Median	5.2	4.3	4.2	4.2	4.2	4.3	4.2	4.4	4.2	4.3	4.2	4.1
Vacant for sale only housing units	**80**	**47**	**75**	**107**	**67**	**74**	**59**	**79**	**16**	**28**	**77**	**9**
1 to 3 rooms	–	1	4	1	1	3	6	5	–	1	6	–
4 and 5 rooms	59	20	42	34	30	32	29	33	8	16	43	8
6 and 7 rooms	21	8	26	44	29	25	19	32	5	4	19	1
8 or more rooms	–	18	3	28	7	14	5	9	3	7	9	–
Median	5.1	6.0	5.1	6.2	5.6	5.6	5.2	5.6	5.5	5.3	5.0	4.1
Vacant for rent housing units	**44**	**151**	**257**	**299**	**124**	**128**	**270**	**179**	**117**	**136**	**198**	**112**
1 room	2	6	7	8	4	3	13	1	–	2	2	–
2 rooms	–	3	7	22	2	6	5	12	6	7	7	4
3 rooms	8	22	57	105	20	14	32	40	20	32	42	20
4 rooms	10	71	124	82	41	59	156	72	38	56	85	70
5 rooms	16	35	52	53	46	34	44	36	20	20	25	18
6 or more rooms	8	14	10	29	11	12	20	18	33	19	37	–
Median	4.6	4.1	4.0	3.7	4.4	4.2	4.0	4.0	4.4	4.0	4.1	4.0
PERSONS IN UNIT												
Owner-occupied housing units	**1 227**	**2 687**	**8 102**	**4 668**	**2 194**	**3 419**	**3 599**	**3 594**	**2 332**	**3 027**	**2 985**	**2 377**
1 person	156	545	1 567	960	402	614	711	670	489	650	683	395
2 persons	364	944	3 031	1 596	703	1 281	1 369	1 170	798	1 180	1 066	842
3 persons	295	508	1 522	882	398	668	686	669	403	543	552	527
4 persons	251	377	1 221	716	355	510	523	600	340	430	399	367
5 persons	117	179	492	316	196	208	174	278	171	147	171	164
6 persons	25	79	162	99	71	77	83	111	62	58	69	52
7 persons	13	30	78	69	41	42	37	65	43	11	36	26
8 or more persons	6	25	29	30	28	19	16	31	26	8	9	4
Median	2.82	2.35	2.32	2.36	2.49	2.36	2.30	2.46	2.35	2.23	2.26	2.44
Renter-occupied housing units	**3 053**	**2 137**	**4 825**	**4 413**	**1 567**	**1 750**	**2 420**	**2 861**	**2 139**	**1 918**	**2 878**	**1 350**
1 person	166	652	1 225	1 557	446	584	785	945	621	716	1 121	301
2 persons	741	593	1 416	1 136	403	473	614	676	548	533	722	392
3 persons	892	325	910	660	252	305	410	502	348	308	461	274
4 persons	799	256	676	480	197	198	289	343	283	199	277	193
5 persons	308	138	360	278	136	110	151	193	149	98	162	101
6 persons	106	79	147	133	64	49	89	99	99	33	69	61
7 persons	30	52	69	120	41	26	60	69	62	20	47	23
8 or more persons	11	42	22	49	28	5	22	34	29	11	19	5
Median	3.19	2.20	2.34	2.07	2.34	2.12	2.19	2.22	2.32	1.96	1.94	2.45
PERSONS PER ROOM												
Owner-occupied housing units	**1 227**	**2 687**	**8 102**	**4 668**	**2 194**	**3 419**	**3 599**	**3 594**	**2 332**	**3 027**	**2 985**	**2 377**
0.50 or less	693	1 881	5 330	3 372	1 384	2 333	2 525	2 317	1 596	2 270	2 168	1 415
0.51 to 0.75	323	416	1 524	791	419	616	628	674	428	460	471	504
0.76 to 1.00	177	282	1 017	393	265	361	343	447	219	250	292	371
1.01 to 1.50	28	89	198	93	98	97	91	129	72	40	48	80
1.51 or more	6	19	33	19	28	12	12	27	17	7	6	7
Renter-occupied housing units	**3 053**	**2 137**	**4 825**	**4 413**	**1 567**	**1 750**	**2 420**	**2 861**	**2 139**	**1 918**	**2 878**	**1 350**
0.50 or less	1 148	1 193	2 500	2 531	801	1 046	1 362	1 597	1 084	1 259	1 796	622
0.51 to 0.75	1 201	373	1 063	801	304	353	427	545	413	340	519	316
0.76 to 1.00	620	335	888	682	306	260	422	490	399	242	419	276
1.01 to 1.50	68	152	296	305	127	74	167	178	196	73	116	117
1.51 or more	16	84	78	94	29	17	42	51	47	4	28	19
Complete plumbing for exclusive use	**4 272**	**4 535**	**12 750**	**8 642**	**3 671**	**5 051**	**5 914**	**6 320**	**4 324**	**4 892**	**5 685**	**3 672**
Owner-occupied housing units	**1 227**	**2 650**	**8 041**	**4 628**	**2 164**	**3 364**	**3 572**	**3 555**	**2 298**	**3 000**	**2 952**	**2 354**
1.00 or less	1 193	2 548	7 814	4 518	2 042	3 261	3 470	3 404	2 216	2 953	2 899	2 271
1.01 to 1.50	28	83	195	93	96	93	90	125	67	40	47	77
1.51 or more	6	19	32	17	26	10	12	26	15	7	6	6
Renter-occupied housing units	**3 045**	**1 885**	**4 709**	**4 014**	**1 507**	**1 687**	**2 342**	**2 765**	**2 026**	**1 892**	**2 733**	**1 318**
1.00 or less	2 963	1 711	4 356	3 680	1 359	1 599	2 143	2 550	1 800	1 817	2 601	1 191
1.01 to 1.50	67	124	285	264	123	73	162	170	185	71	108	113
1.51 or more	15	50	68	70	25	15	37	45	41	4	24	14

Table 30. **Utilization Characteristics for Places of 10,000 to 50,000: 1980**—Con.

[For meaning of symbols, see Introduction. For definitions of terms, see appendixes A and B]

Places	Reidsville city	Roanoke Rapids city	Rocky Mount city	St. Stephens (CDP)	Sanford city	Shelby city	Statesville city	Thomasville city	Wilson city
ROOMS									
Year-round housing units	**4 981**	**5 777**	**16 148**	**3 727**	**5 898**	**5 978**	**7 469**	**5 426**	**13 026**
1 room	56	18	69	2	79	29	81	20	40
2 rooms	50	95	334	17	128	96	113	78	190
3 rooms	441	430	1 749	131	388	470	700	552	1 755
4 rooms	1 283	1 247	3 634	906	1 381	1 355	1 671	1 598	3 323
5 rooms	1 322	1 881	4 098	1 164	1 725	1 772	1 992	1 523	3 101
6 rooms	930	1 195	3 009	815	1 060	1 120	1 403	904	2 156
7 rooms	428	514	1 715	404	539	521	668	342	1 263
8 or more rooms	471	397	1 540	288	598	615	841	409	1 198
Median	5.0	5.1	5.1	5.2	5.1	5.1	5.1	4.8	4.9
Owner-occupied housing units	**2 820**	**3 718**	**8 266**	**2 799**	**3 385**	**3 207**	**4 198**	**2 766**	**6 199**
1 room	3	1	4	–	3	1	2	1	4
2 rooms	1	7	27	2	6	5	4	4	17
3 rooms	46	67	129	50	39	32	54	29	108
4 rooms	429	483	708	404	395	390	521	501	686
5 rooms	851	1 351	2 333	958	1 153	1 006	1 252	929	1 700
6 rooms	716	987	2 192	741	812	794	1 059	681	1 543
7 rooms	376	461	1 487	377	461	434	570	286	1 064
8 or more rooms	398	361	1 386	267	516	545	736	335	1 077
Median	5.6	5.5	5.9	5.5	5.6	5.7	5.8	5.4	5.9
Renter-occupied housing units	**1 923**	**1 773**	**6 872**	**793**	**2 160**	**2 524**	**2 867**	**2 398**	**6 144**
1 room	43	13	54	2	69	26	59	17	28
2 rooms	39	77	276	9	101	84	99	64	170
3 rooms	355	322	1 450	65	321	422	584	468	1 482
4 rooms	784	673	2 568	437	880	891	1 037	1 018	2 424
5 rooms	416	447	1 517	186	498	693	651	532	1 257
6 rooms	190	174	712	54	178	289	288	192	534
7 rooms	45	45	184	22	54	71	78	50	152
8 or more rooms	51	22	111	18	59	48	71	57	97
Median	4.2	4.2	4.1	4.2	4.2	4.3	4.2	4.1	4.1
Vacant for sale only housing units	**32**	**29**	**105**	**16**	**67**	**47**	**47**	**24**	**101**
1 to 3 rooms	–	–	5	1	1	1	5	–	2
4 and 5 rooms	19	16	50	6	21	20	26	18	42
6 and 7 rooms	8	11	43	8	36	15	10	3	48
8 or more rooms	5	2	7	1	9	11	6	3	9
Median	5.1	5.3	5.4	5.7	6.0	5.8	5.0	5.0	5.7
Vacant for rent housing units	**102**	**80**	**534**	**58**	**149**	**112**	**114**	**124**	**396**
1 room	10	3	7	–	4	1	17	2	5
2 rooms	5	3	27	4	11	4	3	8	3
3 rooms	21	16	116	9	17	13	31	42	123
4 rooms	30	25	262	39	65	51	34	49	158
5 rooms	20	22	90	4	29	28	15	18	73
6 or more rooms	16	11	32	2	23	15	14	5	34
Median	4.0	4.2	3.9	3.9	4.2	4.2	3.7	3.7	3.9
PERSONS IN UNIT									
Owner-occupied housing units	**2 820**	**3 718**	**8 266**	**2 799**	**3 385**	**3 207**	**4 198**	**2 766**	**6 199**
1 person	600	668	1 346	281	582	684	880	523	1 090
2 persons	1 055	1 256	2 850	808	1 156	1 201	1 545	1 052	2 132
3 persons	506	746	1 669	678	676	598	765	516	1 298
4 persons	386	663	1 441	672	611	410	558	400	1 071
5 persons	159	264	589	270	202	182	249	163	392
6 persons	58	79	222	59	104	78	110	56	134
7 persons	43	36	108	23	41	30	55	41	55
8 or more persons	13	6	41	8	13	24	36	15	27
Median	2.27	2.45	2.48	2.96	2.46	2.27	2.29	2.32	2.44
Renter-occupied housing units	**1 923**	**1 773**	**6 872**	**793**	**2 160**	**2 524**	**2 867**	**2 398**	**6 144**
1 person	623	594	2 184	168	779	797	1 002	657	1 983
2 persons	499	468	1 861	216	581	655	730	641	1 679
3 persons	333	312	1 114	201	323	417	453	455	995
4 persons	217	205	828	126	240	296	332	307	714
5 persons	119	117	424	57	123	191	169	163	372
6 persons	68	44	228	16	61	79	88	91	198
7 persons	47	19	166	7	32	52	51	58	147
8 or more persons	17	14	67	2	21	37	42	26	56
Median	2.18	2.13	2.17	2.56	2.02	2.21	2.09	2.35	2.15
PERSONS PER ROOM									
Owner-occupied housing units	**2 820**	**3 718**	**8 266**	**2 799**	**3 385**	**3 207**	**4 198**	**2 766**	**6 199**
0.50 or less	2 050	2 410	5 643	1 517	2 255	2 371	3 047	1 912	4 316
0.51 to 0.75	430	755	1 574	763	606	493	647	456	1 159
0.76 to 1.00	257	473	821	463	434	252	372	311	577
1.01 to 1.50	75	68	178	50	81	79	105	74	118
1.51 or more	8	12	50	6	9	12	27	13	29
Renter-occupied housing units	**1 923**	**1 773**	**6 872**	**793**	**2 160**	**2 524**	**2 867**	**2 398**	**6 144**
0.50 or less	1 078	1 014	3 787	389	1 293	1 377	1 609	1 221	3 411
0.51 to 0.75	363	369	1 281	199	371	493	556	522	1 210
0.76 to 1.00	299	273	1 145	166	365	452	479	424	985
1.01 to 1.50	135	87	469	32	98	146	171	166	376
1.51 or more	48	30	190	7	33	56	52	65	162
Complete plumbing for exclusive use	**4 633**	**5 372**	**14 948**	**3 567**	**5 324**	**5 684**	**6 937**	**5 060**	**12 127**
Owner-occupied housing units	**2 798**	**3 697**	**8 234**	**2 786**	**3 351**	**3 197**	**4 145**	**2 742**	**6 168**
1.00 or less	2 716	3 617	8 009	2 730	3 263	3 107	4 021	2 656	6 022
1.01 to 1.50	74	68	176	50	79	78	100	74	117
1.51 or more	8	12	49	6	9	12	24	12	29
Renter-occupied housing units	**1 835**	**1 675**	**6 714**	**781**	**1 973**	**2 487**	**2 792**	**2 318**	**5 959**
1.00 or less	1 671	1 583	6 085	742	1 859	2 291	2 584	2 094	5 455
1.01 to 1.50	123	72	452	32	86	142	164	163	362
1.51 or more	41	20	177	7	28	54	44	61	142

Table 31. **Financial Characteristics for Places of 10,000 to 50,000: 1980**

[For meaning of symbols, see Introduction. For definitions of terms, see appendixes A and B]

Places	Albemarle city	Asheboro city	Boone town	Camp Lejeune (CDP)	Cary town	Chapel Hill town	Eden city	Elizabeth City city	Fort Bragg (CDP)	Garner town	Goldsboro city	Greenville city
CONDOMINIUM HOUSING UNITS												
Year-round condominium housing units	**15**	**10**	–	**112**	**357**	**351**	**16**	**5**	**263**	**33**	**47**	**218**
Owner-occupied condominium housing units	–	–	–	–	220	250	–	–	3	25	1	139
Renter-occupied condominium housing units	15	10	–	111	67	83	16	5	254	8	46	58
VALUE												
Specified owner-occupied housing units	**3 620**	**3 481**	**919**	**16**	**4 783**	**3 222**	**4 036**	**2 405**	**11**	**2 326**	**3 850**	**4 574**
Less than $10,000	311	127	19	–	24	19	472	204	–	32	219	90
$10,000 to $14,999	428	231	25	1	32	31	594	222	1	38	246	132
$15,000 to $19,999	421	315	23	–	32	21	574	247	1	68	330	169
$20,000 to $24,999	389	425	53	2	44	57	536	254	1	116	431	244
$25,000 to $29,999	356	389	54	5	65	50	395	247	–	131	409	246
$30,000 to $34,999	323	385	63	–	107	68	390	259	3	214	424	357
$35,000 to $39,999	246	355	75	4	121	60	252	216	–	276	349	382
$40,000 to $49,999	437	511	155	1	437	177	329	314	4	599	493	863
$50,000 to $59,999	263	318	120	–	939	289	171	192	1	479	326	746
$60,000 to $79,999	282	245	198	–	2 080	824	197	162	–	323	338	815
$80,000 to $99,999	84	71	79	3	398	728	67	45	–	37	153	267
$100,000 to $149,999	63	76	38	–	399	653	47	31	–	10	102	204
$150,000 to $199,999	14	20	10	–	75	177	11	9	–	1	23	41
$200,000 or more	3	13	7	–	30	68	1	3	–	2	7	18
Median	$28 100	$33 300	$49 500	$32 500	$64 300	$80 400	$23 200	$30 600	$34 200	$45 200	$33 400	$47 600
Owner-occupied condominium housing units	–	–	–	–	**220**	**250**	–	–	**3**	**25**	**1**	**139**
Less than $10,000	–	–	–	–	–	–	–	–	1	–	1	–
$10,000 to $14,999	–	–	–	–	–	–	–	–	–	–	–	–
$15,000 to $19,999	–	–	–	–	–	–	–	–	–	1	–	–
$20,000 to $24,999	–	–	–	–	3	–	–	–	1	1	–	1
$25,000 to $29,999	–	–	–	–	4	–	–	–	–	1	–	18
$30,000 to $34,999	–	–	–	–	11	1	–	–	–	3	–	3
$35,000 to $39,999	–	–	–	–	57	8	–	–	–	3	–	9
$40,000 to $49,999	–	–	–	–	73	45	–	–	–	15	–	42
$50,000 to $59,999	–	–	–	–	46	76	–	–	1	1	–	58
$60,000 to $79,999	–	–	–	–	13	107	–	–	–	–	–	6
$80,000 to $99,999	–	–	–	–	6	12	–	–	–	–	–	1
$100,000 to $149,999	–	–	–	–	6	1	–	–	–	–	–	1
$150,000 to $199,999	–	–	–	–	1	–	–	–	–	–	–	–
$200,000 or more	–	–	–	–	–	–	–	–	–	–	–	–
Median	–	–	–	–	$44 700	$59 400	–	–	$23 800	$41 500	10000–	$49 200
PRICE ASKED												
Specified vacant for sale only housing units	**50**	**62**	**17**	**3**	**145**	**39**	**102**	**36**	**1**	**11**	**73**	**63**
Less than $10,000	4	–	–	–	–	2	15	4	–	–	3	1
$10,000 to $14,999	2	8	2	–	–	–	12	1	–	–	6	1
$15,000 to $19,999	5	3	1	–	–	–	14	–	–	–	3	–
$20,000 to $24,999	7	6	–	–	3	–	13	2	–	–	14	5
$25,000 to $29,999	9	13	2	–	–	–	12	2	–	–	12	1
$30,000 to $34,999	–	13	–	–	–	–	5	3	1	2	2	2
$35,000 to $39,999	–	6	3	–	1	–	4	7	–	–	3	4
$40,000 to $49,999	8	6	1	3	11	–	14	8	–	1	8	12
$50,000 to $59,999	13	4	2	–	37	–	5	6	–	4	10	10
$60,000 to $79,999	2	2	5	–	62	13	4	2	–	4	7	14
$80,000 to $99,999	–	–	1	–	12	2	2	–	–	–	4	8
$100,000 to $149,999	–	1	–	–	17	14	2	1	–	–	1	5
$150,000 to $199,999	–	–	–	–	2	7	–	–	–	–	–	–
$200,000 or more	–	–	–	–	–	1	–	–	–	–	–	–
Median	$27 500	$30 400	$42 500	$47 500	$63 500	$112 500	$22 500	$39 300	$32 500	$53 100	$29 100	$56 800
CONTRACT RENT												
Specified renter-occupied housing units	**1 610**	**2 055**	**1 587**	**3 314**	**1 861**	**5 655**	**1 640**	**2 198**	**4 280**	**943**	**6 105**	**5 885**
Less than $50	209	163	12	1	4	94	138	243	1	4	462	234
$50 to $59	107	68	5	1	10	25	72	170	–	8	327	154
$60 to $79	233	198	25	2	17	115	173	322	–	23	626	469
$80 to $99	151	177	44	6	17	104	135	271	–	21	562	577
$100 to $119	197	202	74	9	23	178	180	263	2	29	518	632
$120 to $ 49	208	325	230	352	73	549	251	322	9	164	740	590
$150 to $169	184	266	350	352	73	456	216	181	55	143	439	406
$170 to $199	80	280	359	338	90	860	251	169	592	164	724	847
$200 to $249	82	222	286	1 007	719	1 252	73	82	1 981	205	911	1 404
$250 to $299	17	28	98	326	469	1 069	12	29	410	85	213	285
$300 to $349	6	8	22	125	148	513	7	6	145	38	95	74
$350 to $399	2	4	4	76	91	152	–	1	88	22	20	36
$400 to $499	1	1	6	40	53	115	–	4	40	5	10	13
$500 or more	–	–	3	–	21	47	3	1	2	–	4	4
No cash rent	133	113	69	679	53	126	129	134	955	32	454	160
Median	$103	$132	$171	$213	$244	$216	$125	$102	$221	$183	$130	$159
RENT ASKED												
Specified vacant for rent housing units	**62**	**148**	**104**	**58**	**88**	**240**	**227**	**118**	**101**	**25**	**380**	**549**
Less than $50	5	6	3	1	–	1	5	6	–	–	22	14
$50 to $59	1	2	–	1	–	1	8	8	–	–	16	5
$60 to $79	5	12	5	–	–	3	22	20	–	–	39	19
$80 to $99	5	12	4	–	–	3	59	12	–	3	31	33
$100 to $119	8	14	8	1	–	1	45	23	–	1	56	35
$120 to $149	12	20	17	15	–	10	26	30	–	4	77	21
$150 to $169	15	12	25	11	2	12	37	10	2	4	14	18
$170 to $199	5	23	19	10	2	17	23	5	22	5	28	85
$200 to $249	4	37	13	15	11	36	2	3	66	5	22	116
$250 to $299	–	10	7	4	53	96	–	–	7	1	66	156
$300 to $349	–	–	3	–	12	56	–	1	4	–	6	39
$350 to $399	2	–	–	–	8	2	–	–	–	1	3	3
$400 to $499	–	–	–	–	–	2	–	–	–	1	–	4
$500 or more	–	–	–	–	–	–	–	–	–	–	–	1
Median	$129	$159	$160	$170	$267	$261	$105	$109	$214	$171	$127	$226

Table 31. **Financial Characteristics for Places of 10,000 to 50,000: 1980**—Con.

[For meaning of symbols, see Introduction. For definitions of terms, see appendixes A and B]

Places	Hovelock city	Henderson city	Kannapolis (CDP)	Kinston city	Laurinburg city	Lenoir city	Lexington city	Lumberton city	Monroe city	Morganton city	New Bern city	North Belmont (CDP)
CONDOMINIUM HOUSING UNITS												
Year-round condominium housing units	**158**	**50**	**45**	**101**	**73**	–	**28**	**52**	**22**	–	**76**	–
Owner-occupied condominium housing units	10	–	20	1	20	–	4	16	–	–	9	–
Renter-occupied condominium housing units	129	49	25	93	51	–	13	32	22	–	46	–
VALUE												
Specified owner-occupied housing units	**975**	**2 461**	**6 861**	**4 153**	**1 917**	**2 993**	**3 265**	**3 120**	**2 045**	**2 614**	**2 467**	**1 866**
Less than $10,000	8	203	384	182	185	292	283	352	88	89	125	139
$10,000 to $14,999	10	204	596	221	198	295	339	332	134	151	137	233
$15,000 to $19,999	10	285	890	348	191	347	391	356	172	270	184	235
$20,000 to $24,999	30	252	1 001	433	230	356	434	335	263	302	260	247
$25,000 to $29,999	62	247	813	446	210	284	316	282	219	275	286	229
$30,000 to $34,999	109	225	726	382	162	279	275	282	242	280	278	196
$35,000 to $39,999	175	200	562	340	119	210	254	189	195	244	308	164
$40,000 to $49,999	329	261	827	525	215	324	348	296	248	302	446	239
$50,000 to $59,999	167	184	493	386	167	211	203	249	172	190	229	102
$60,000 to $79,999	61	218	397	498	151	237	210	292	190	280	154	49
$80,000 to $99,999	9	93	106	232	49	69	102	90	63	104	30	16
$100,000 to $149,999	3	62	60	122	34	72	75	53	51	88	20	11
$150,000 to $199,999	2	15	5	29	3	9	21	9	6	21	7	5
$200,000 or more	–	12	1	9	3	8	14	3	2	18	3	1
Median	$42 600	$30 900	$28 000	$35 900	$28 300	$28 200	$27 500	$27 800	$33 000	$33 900	$34 300	$26 200
Owner-occupied condominium housing units	**10**	–	**20**	**1**	**20**	–	**4**	**16**	–	–	**9**	–
Less than $10,000	1	–	–	–	6	–	–	–	–	–	–	–
$10,000 to $14,999	–	–	–	–	1	–	–	–	–	–	–	–
$15,000 to $19,999	–	–	–	–	1	–	–	1	–	–	–	–
$20,000 to $24,999	–	–	–	–	1	–	1	1	–	–	–	–
$25,000 to $29,999	–	–	1	–	4	–	–	1	–	–	–	–
$30,000 to $34,999	–	–	7	–	4	–	–	4	–	–	–	–
$35,000 to $39,999	1	–	9	–	–	–	2	7	–	–	2	–
$40,000 to $49,999	6	–	1	–	2	–	1	1	–	–	7	–
$50,000 to $59,999	2	–	–	1	1	–	–	–	–	–	–	–
$60,000 to $79,999	–	–	1	–	–	–	–	1	–	–	–	–
$80,000 to $99,999	–	–	1	–	–	–	–	–	–	–	–	–
$100,000 to $149,999	–	–	–	–	–	–	–	–	–	–	–	–
$150,000 to $199,999	–	–	–	–	–	–	–	–	–	–	–	–
$200,000 or more	–	–	–	–	–	–	–	–	–	–	–	–
Median	$43 800	–	$36 100	$57 500	$26 300	–	$37 500	$35 700	–	–	$41 800	–
PRICE ASKED												
Specified vacant for sale only housing units	**59**	**46**	**71**	**102**	**63**	**73**	**53**	**73**	**16**	**20**	**47**	**9**
Less than $10,000	–	7	6	3	3	13	9	8	–	2	5	2
$10,000 to $14,999	–	5	6	–	6	5	3	12	–	2	5	–
$15,000 to $19,999	–	6	11	3	3	12	6	6	2	2	4	6
$20,000 to $24,999	–	7	4	16	7	5	8	5	4	1	5	–
$25,000 to $29,999	–	5	4	12	11	7	6	10	3	2	7	1
$30,000 to $34,999	–	3	4	8	6	5	2	7	–	1	5	–
$35,000 to $39,999	2	4	3	8	–	5	5	3	1	1	2	–
$40,000 to $49,999	47	–	19	9	5	7	4	5	2	4	7	–
$50,000 to $59,999	10	2	3	13	12	4	6	7	–	1	5	–
$60,000 to $79,999	–	4	8	15	9	4	1	6	4	1	1	–
$80,000 to $99,999	–	2	2	11	1	6	3	–	–	2	1	–
$100,000 to $149,999	–	–	1	4	–	–	–	2	–	1	–	–
$150,000 to $199,999	–	1	–	–	–	–	–	–	–	–	–	–
$200,000 or more	–	–	–	–	–	–	–	2	–	–	–	–
Median	$46 800	$21 800	$35 800	$40 800	$31 300	$26 300	$25 300	$27 800	$26 700	$35 000	$27 900	$18 300
CONTRACT RENT												
Specified renter-occupied housing units	**2 834**	**2 049**	**4 626**	**4 185**	**1 491**	**1 693**	**2 341**	**2 695**	**2 055**	**1 832**	**2 707**	**1 273**
Less than $50	20	281	1 583	591	282	134	133	302	311	146	352	392
$50 to $59	3	201	287	407	116	97	104	255	100	53	237	36
$60 to $79	9	507	546	863	229	184	324	484	177	188	327	89
$80 to $99	9	238	312	498	137	190	219	284	126	134	275	82
$100 to $119	24	177	401	448	148	212	286	344	195	200	249	140
$120 to $149	115	210	538	403	175	244	433	344	232	291	352	204
$150 to $169	338	93	313	281	84	183	290	167	198	190	220	93
$170 to $199	391	69	210	281	56	132	274	134	234	196	167	81
$200 to $249	1 004	126	116	218	149	121	148	168	230	274	332	40
$250 to $299	261	23	39	31	13	23	27	57	103	24	57	9
$300 to $349	110	7	21	14	8	15	5	13	27	8	15	3
$350 to $399	46	–	5	3	–	4	2	5	8	2	10	–
$400 to $499	21	–	3	4	1	2	2	3	2	2	2	–
$500 or more	–	2	1	3	1	1	1	5	6	–	–	1
No cash rent	483	115	251	140	92	151	93	130	106	124	112	103
Median	$212	$79	$72	$85	$89	$111	$123	$95	$125	$128	$107	$95
RENT ASKED												
Specified vacant for rent housing units	**43**	**150**	**254**	**299**	**124**	**127**	**270**	**179**	**117**	**131**	**198**	**112**
Less than $50	3	26	32	48	20	8	11	15	6	24	10	30
$50 to $59	1	12	15	31	5	8	9	11	2	1	6	4
$60 to $79	–	27	35	86	20	9	35	34	2	7	16	11
$80 to $99	–	19	24	41	12	16	23	20	6	3	24	10
$100 to $119	1	15	39	29	22	14	19	29	12	9	22	6
$120 to $149	9	13	45	27	19	30	44	18	29	17	40	24
$150 to $169	12	10	36	9	7	19	22	30	18	17	30	20
$170 to $199	6	6	8	12	7	5	37	9	20	12	9	–
$200 to $249	3	22	11	11	8	14	49	8	17	35	30	4
$250 to $299	2	–	8	4	–	–	17	5	4	3	6	3
$300 to $349	2	–	1	–	1	–	3	–	1	2	5	–
$350 to $399	3	–	–	–	2	–	–	–	–	–	–	–
$400 to $499	1	–	–	1	–	–	1	–	–	1	–	–
$500 or more	–	–	–	–	1	4	–	–	–	–	–	–
Median	$165	$90	$108	$75	$102	$124	$140	$105	$151	$155	$133	$105

Table 31. **Financial Characteristics for Places of 10,000 to 50,000: 1980**—Con.

[For meaning of symbols, see Introduction. For definitions of terms, see appendixes A and B]

Places	Reidsville city	Roanoke Rapids city	Rocky Mount city	St. Stephens (CDP)	Sanford city	Shelby city	Statesville city	Thomasville city	Wilson city
CONDOMINIUM HOUSING UNITS									
Year-round condominium housing units	**26**	**47**	**123**	**–**	**11**	**11**	**14**	**22**	**57**
Owner-occupied condominium housing units	–	22	19	–	–	–	–	–	12
Renter-occupied condominium housing units	26	23	99	–	11	11	14	22	41
VALUE									
Specified owner-occupied housing units	**2 584**	**3 281**	**7 391**	**2 336**	**3 034**	**2 952**	**3 855**	**2 555**	**5 400**
Less than $10,000	213	433	333	29	131	165	247	227	225
$10,000 to $14,999	282	359	403	61	239	279	379	296	242
$15,000 to $19,999	324	344	556	111	341	335	477	360	313
$20,000 to $24,999	301	363	668	158	403	320	470	373	455
$25,000 to $29,999	264	301	719	238	367	310	358	268	462
$30,000 to $34,999	240	314	717	289	328	263	337	199	516
$35,000 to $39,999	186	208	701	303	260	258	292	175	459
$40,000 to $49,999	280	389	1 114	557	341	324	404	219	841
$50,000 to $59,999	170	206	792	318	254	212	324	163	647
$60,000 to $79,999	188	236	778	214	252	267	385	160	733
$80,000 to $99,999	80	73	289	41	63	109	106	38	261
$100,000 to $149,999	49	45	247	14	43	86	60	56	167
$150,000 to $199,999	5	5	56	3	9	20	10	14	45
$200,000 or more	2	5	18	–	3	4	6	7	34
Median	$27 600	$27 000	$37 100	$39 700	$30 500	$31 300	$29 900	$25 300	$40 300
Owner-occupied condominium housing units	**–**	**22**	**19**	**–**	**–**	**–**	**–**	**–**	**12**
Less than $10,000	–	–	–	–	–	–	–	–	–
$10,000 to $14,999	–	1	–	–	–	–	–	–	–
$15,000 to $19,999	–	–	–	–	–	–	–	–	–
$20,000 to $24,999	–	–	–	–	–	–	–	–	–
$25,000 to $29,999	–	–	–	–	–	–	–	–	–
$30,000 to $34,999	–	3	1	–	–	–	–	–	–
$35,000 to $39,999	–	6	4	–	–	–	–	–	4
$40,000 to $49,999	–	11	13	–	–	–	–	–	5
$50,000 to $59,999	–	1	1	–	–	–	–	–	3
$60,000 to $79,999	–	–	–	–	–	–	–	–	–
$80,000 to $99,999	–	–	–	–	–	–	–	–	–
$100,000 to $149,999	–	–	–	–	–	–	–	–	–
$150,000 to $199,999	–	–	–	–	–	–	–	–	–
$200,000 or more	–	–	–	–	–	–	–	–	–
Median	–	$41 300	$44 500	–	–	–	–	–	$45 000
PRICE ASKED									
Specified vacant for sale only housing units	**32**	**26**	**96**	**13**	**67**	**39**	**42**	**24**	**98**
Less than $10,000	11	4	3	1	–	3	9	5	2
$10,000 to $14,999	2	1	5	–	9	3	3	4	1
$15,000 to $19,999	5	2	8	–	9	6	8	4	1
$20,000 to $24,999	–	1	9	–	4	8	3	4	18
$25,000 to $29,999	4	1	9	–	9	5	4	4	11
$30,000 to $34,999	1	1	8	2	3	3	6	–	12
$35,000 to $39,999	2	4	18	1	4	1	4	1	9
$40,000 to $49,999	1	5	9	4	8	3	3	–	12
$50,000 to $59,999	3	5	14	4	11	3	–	–	12
$60,000 to $79,999	2	1	12	1	6	3	2	2	12
$80,000 to $99,999	1	1	1	–	2	1	–	–	3
$100,000 to $149,999	–	–	–	–	–	–	–	–	3
$150,000 to $199,999	–	–	–	–	–	–	–	–	2
$200,000 or more	–	–	–	–	2	–	–	–	–
Median	$18 300	$38 800	$36 700	$47 500	$34 200	$24 600	$21 300	$17 500	$37 200
CONTRACT RENT									
Specified renter-occupied housing units	**1 867**	**1 682**	**6 521**	**765**	**2 033**	**2 439**	**2 780**	**2 296**	**5 840**
Less than $50	204	189	370	10	193	231	223	181	222
$50 to $59	156	120	372	15	126	162	146	109	210
$60 to $79	296	277	971	29	258	411	360	386	655
$80 to $99	237	211	617	37	166	291	326	303	1 025
$100 to $119	201	149	558	59	255	316	364	323	969
$120 to $149	254	227	712	113	337	321	414	385	688
$150 to $169	155	187	501	132	187	187	212	211	486
$170 to $199	158	74	795	100	106	115	310	129	664
$200 to $249	77	78	929	113	185	203	222	155	563
$250 to $299	20	52	304	101	73	66	32	11	144
$300 to $349	8	5	134	7	25	16	11	4	36
$350 to $399	–	3	20	–	11	4	2	–	23
$400 to $499	1	–	11	–	4	1	2	1	12
$500 or more	1	2	1	–	4	1	3	–	1
No cash rent	99	108	226	49	103	114	153	98	142
Median	$99	$99	$129	$164	$117	$103	$112	$105	$112
RENT ASKED									
Specified vacant for rent housing units	**102**	**80**	**533**	**58**	**145**	**112**	**114**	**124**	**395**
Less than $50	13	13	17	1	12	8	4	11	2
$50 to $59	10	–	14	2	6	1	7	–	5
$60 to $79	15	14	70	3	16	13	16	20	31
$80 to $99	13	7	51	–	11	2	11	31	83
$100 to $119	11	9	43	4	31	11	12	17	81
$120 to $149	7	12	56	11	27	10	15	25	42
$150 to $169	7	12	56	7	10	12	11	4	27
$170 to $199	13	4	110	4	11	17	14	6	32
$200 to $249	4	5	71	10	12	22	14	9	73
$250 to $299	3	3	35	16	4	15	5	1	10
$300 to $349	2	–	10	–	4	1	3	–	4
$350 to $399	1	–	–	–	1	–	–	–	4
$400 to $499	3	1	–	–	–	–	2	–	1
$500 or more	–	–	–	–	–	–	–	–	–
Median	$100	$110	$154	$180	$116	$167	$129	$100	$119

Table 32. **Occupancy, Plumbing, and Financial Characteristics of Housing Units With a White, Black, or Spanish Origin Householder, for Places of 10,000 to 50,000: 1980**

[For meaning of symbols, see Introduction. For definitions of terms, see appendixes A and B]

Places [400 or More Black or Spanish Origin Persons]	Albemarle city		Asheboro city		Comp Lejeune (CDP)			Cary town		Chapel Hill town		Eden city	
	White	Black	White	Black	White	Black	Spanish origin[1]	White	Black	White	Black	White	Black
Occupied housing units	**4 996**	**716**	**5 571**	**533**	**2 672**	**957**	**311**	**7 144**	**229**	**8 689**	**1 114**	**5 381**	**731**
PERSONS													
Persons in occupied housing units	**12 539**	**2 255**	**13 405**	**1 449**	**9 453**	**3 422**	**1 054**	**20 707**	**655**	**19 770**	**2 956**	**13 275**	**2 332**
Per occupied housing unit	2.51	3.15	2.41	2.72	3.54	3.58	3.39	2.90	2.86	2.28	2.65	2.47	3.19
Owner-occupied housing units	9 512	1 125	9 518	593	199	56	8	16 797	275	10 354	993	10 257	1 392
Renter-occupied housing units	3 027	1 130	3 887	856	9 254	3 366	1 046	3 910	380	9 416	1 963	3 018	940
TENURE													
Owner-occupied housing units	3 686	355	3 743	226	60	15	3	5 395	88	3 740	360	4 008	422
Percent of occupied housing units	73.8	49.6	67.2	42.4	2.2	1.6	1.0	75.5	38.4	43.0	32.3	74.5	57.7
Renter-occupied housing units	1 310	361	1 828	307	2 612	942	308	1 749	141	4 949	754	1 373	309
CONDOMINIUM HOUSING UNITS													
Owner-occupied condominium housing units	–	–	–	–	–	–	...	215	4	232	12	–	–
Renter-occupied condominium housing units	4	11	4	6	63	41	7	63	3	76	6	2	...
PLUMBING FACILITIES													
Owner-occupied housing units	**3 686**	**355**	**3 743**	**226**	**60**	**15**	**3**	**5 395**	**88**	**3 740**	**360**	**4 008**	**422**
Complete plumbing for exclusive use	3 666	346	3 718	220	60	15	...	5 391	87	3 726	354	3 980	...
Lacking complete plumbing for exclusive use	20	9	25	6	–	–	...	4	1	14	6	28	...
Complete plumbing but used by another household	3	–	3	–	–	–	...	1	–	12	1	1	...
Some but not all plumbing facilities	15	8	20	4	–	–	...	2	–	2	3	24	...
No plumbing facilities	2	1	2	2	–	–	...	1	1	–	2	3	...
Renter-occupied housing units	**1 310**	**361**	**1 828**	**307**	**2 612**	**942**	**308**	**1 749**	**141**	**4 949**	**754**	**1 373**	**309**
Complete plumbing for exclusive use	1 294	338	1 802	298	2 609	937	...	1 741	133	4 853	734	1 330	...
Lacking complete plumbing for exclusive use	16	23	26	9	3	5	...	8	8	96	20	43	...
Complete plumbing but used by another household	4	1	11	1	3	2	...	8	2	89	15	23	...
Some but not all plumbing facilities	11	22	10	2	–	–	...	–	2	2	4	17	...
No plumbing facilities	1	–	5	6	–	3	...	–	4	5	1	3	...
VALUE													
Specified owner-occupied housing units	**3 307**	**309**	**3 280**	**195**	**10**	**4**	...	**4 630**	**78**	**2 870**	**301**	**3 650**	**385**
Less than $10,000	263	48	93	34	–	–	...	20	4	3	16	426	46
$10,000 to $14,999	379	49	205	26	–	–	...	27	4	3	28	517	77
$15,000 to $19,999	360	61	293	22	–	–	...	31	1	1	20	522	52
$20,000 to $24,999	340	49	397	27	1	1	...	39	5	20	36	470	66
$25,000 to $29,999	317	38	363	25	4	–	...	55	10	19	31	348	46
$30,000 to $34,999	297	26	361	24	–	–	...	102	3	32	36	350	40
$35,000 to $39,999	228	15	340	15	3	1	...	120	1	34	24	230	22
$40,000 to $49,999	424	13	499	11	–	1	...	423	9	136	40	307	22
$50,000 to $59,999	258	5	309	8	–	–	...	913	10	265	23	163	8
$60,000 to $79,999	277	5	245	–	–	–	...	2 017	25	779	27	194	3
$80,000 to $99,999	84	–	69	2	2	1	...	385	5	697	15	66	1
$100,000 to $149,999	63	–	74	1	–	–	...	394	1	639	4	45	2
$150,000 to $199,999	14	–	20	–	–	–	...	74	–	176	–	11	–
$200,000 or more	3	–	12	–	–	–	...	30	–	66	1	1	–
Median	$29 900	$19 700	$34 000	$22 300	$32 500	$42 500	...	$64 400	$51 700	$83 600	$32 700	$23 500	$21 200
Owner-occupied condominium housing units	–	–	–	–	–	–	...	**215**	**4**	**232**	**12**	–	–
Less than $10,000	–	–	–	–	–	–	...	–	–	–	–	–	–
$10,000 to $14,999	–	–	–	–	–	–	...	–	–	–	–	–	–
$15,000 to $19,999	–	–	–	–	–	–	...	–	–	–	–	–	–
$20,000 to $24,999	–	–	–	–	–	–	...	3	–	–	–	–	–
$25,000 to $29,999	–	–	–	–	–	–	...	4	–	–	–	–	–
$30,000 to $34,999	–	–	–	–	–	–	...	10	1	1	–	–	–
$35,000 to $39,999	–	–	–	–	–	–	...	57	–	6	2	–	–
$40,000 to $49,999	–	–	–	–	–	–	...	71	1	42	3	–	–
$50,000 to $59,999	–	–	–	–	–	–	...	45	1	69	5	–	–
$60,000 to $79,999	–	–	–	–	–	–	...	13	–	101	2	–	–
$80,000 to $99,999	–	–	–	–	–	–	...	5	1	12	–	–	–
$100,000 to $149,999	–	–	–	–	–	–	...	6	–	1	–	–	–
$150,000 to $199,999	–	–	–	–	–	–	...	1	–	–	–	–	–
$200,000 or more	–	–	–	–	–	–	...	–	–	–	–	–	–
Median	–	–	–	–	–	–	...	$44 500	$50 000	$59 700	$52 500	–	–
CONTRACT RENT													
Specified renter-occupied housing units	**1 258**	**342**	**1 767**	**270**	**2 348**	**759**	**245**	**1 693**	**129**	**4 772**	**731**	**1 340**	...
Less than $50	141	67	123	40	–	1	–	1	3	8	85	82	...
$50 to $59	63	44	50	18	–	1	–	9	1	13	11	52	...
$60 to $79	170	62	162	33	1	–	–	12	4	79	35	146	...
$80 to $99	130	20	155	22	4	2	–	14	3	54	46	113	...
$100 to $119	155	41	166	34	5	4	–	21	2	113	63	142	...
$120 to $149	160	44	291	29	226	95	34	69	4	413	104	201	...
$150 to $169	140	44	237	29	215	104	45	69	3	358	77	176	...
$170 to $199	79	–	245	31	210	100	35	89	1	761	90	229	...
$200 to $249	82	–	198	21	746	211	54	653	47	1 119	92	67	...
$250 to $299	17	–	26	1	258	59	12	422	31	965	77	11	...
$300 to $349	6	–	7	1	119	3	2	138	10	482	21	7	...
$350 to $399	1	1	4	–	72	2	4	81	10	149	2	–	...
$400 to $499	–	–	1	–	39	–	–	50	2	111	3	–	...
$500 or more	–	–	–	–	–	–	–	19	1	47	–	1	...
No cash rent	114	19	102	11	453	177	59	46	7	100	25	113	...
Median	$106	$77	$136	$109	$221	$191	$184	$244	$244	$225	$152	$128	...

[1]Persons of Spanish origin may be of any race.

Table 32. **Occupancy, Plumbing, and Financial Characteristics of Housing Units With a White, Black, or Spanish Origin Householder, for Places of 10,000 to 50,000: 1980**—Con.

[For meaning of symbols, see Introduction. For definitions of terms, see appendixes A and B]

Places [400 or More Black or Spanish Origin Persons]	Elizabeth City city		Fort Bragg (CDP)			Garner town		Goldsboro city			Greenville city	
	White	Black	White	Black	Spanish origin[1]	White	Black	White	Black	Spanish origin[1]	White	Black
Occupied housing units	**3 117**	**1 905**	**2 732**	**1 583**	**417**	**3 150**	**324**	**6 252**	**4 534**	**99**	**7 976**	**3 394**
PERSONS												
Persons in occupied housing units	**7 236**	**5 565**	**10 296**	**6 129**	**1 617**	**8 969**	**1 024**	**16 021**	**13 724**	**323**	**18 881**	**10 093**
Per occupied housing unit	2.32	2.92	3.77	3.87	3.88	2.85	3.16	2.56	3.03	3.26	2.37	2.97
Owner-occupied housing units	4 615	2 483	64	47	29	7 019	653	7 281	4 351	48	11 487	3 474
Renter-occupied housing units	2 621	3 082	10 232	6 082	1 588	1 950	371	8 740	9 373	275	7 394	6 619
TENURE												
Owner-occupied housing units	1 899	851	16	11	6	2 305	197	2 862	1 441	15	4 236	1 093
Percent of occupied housing units	60.9	44.7	0.6	0.7	1.4	73.2	60.8	45.8	31.8	15.2	53.1	32.2
Renter-occupied housing units	1 218	1 054	2 716	1 572	411	845	127	3 390	3 093	84	3 740	2 301
CONDOMINIUM HOUSING UNITS												
Owner-occupied condominium housing units	–	–	–	3	–	21	4	1	–	–	136	3
Renter-occupied condominium housing units	2	2	112	112	29	8	–	23	22	4	42	15
PLUMBING FACILITIES												
Owner-occupied housing units	**1 899**	**851**	**16**	**11**	**6**	**2 305**	**197**	**2 862**	**1 441**	**15**	**4 236**	**1 093**
Complete plumbing for exclusive use	1 878	829	15	11	5	2 304	192	2 856	1 413	15	4 224	1 081
Lacking complete plumbing for exclusive use	21	22	1	–	1	1	5	6	28	–	12	12
Complete plumbing but used by another household	5	–	1	–	1	–	–	5	–	–	8	2
Some but not all plumbing facilities	15	21	–	–	–	1	2	1	27	–	2	6
No plumbing facilities	1	1	–	–	–	–	3	–	1	–	2	4
Renter-occupied housing units	**1 218**	**1 054**	**2 716**	**1 572**	**411**	**845**	**127**	**3 390**	**3 093**	**84**	**3 740**	**2 301**
Complete plumbing for exclusive use	1 201	1 004	2 700	1 551	402	843	121	3 363	2 969	84	3 706	2 260
Lacking complete plumbing for exclusive use	17	50	16	21	9	2	6	27	124	–	34	41
Complete plumbing but used by another household	8	7	15	19	5	2	1	19	12	–	29	9
Some but not all plumbing facilities	8	41	–	1	2	–	2	8	102	–	4	25
No plumbing facilities	1	2	1	1	2	–	3	–	10	–	1	7
VALUE												
Specified owner-occupied housing units	**1 658**	**740**	**9**	**1**	**2**	**2 148**	**165**	**2 565**	**1 278**	**11**	**3 635**	**910**
Less than $10,000	98	106	–	–	–	4	28	86	132	–	32	58
$10,000 to $14,999	117	104	1	–	–	17	21	92	154	1	54	78
$15,000 to $19,999	144	103	–	1	–	46	22	159	171	1	66	102
$20,000 to $24,999	163	91	1	–	–	95	21	258	171	1	106	137
$25,000 to $29,999	167	79	–	–	–	116	14	272	137	–	137	108
$30,000 to $34,999	197	61	3	–	1	200	13	306	118	2	242	115
$35,000 to $39,999	166	50	–	–	–	265	9	246	102	–	289	92
$40,000 to $49,999	240	72	4	–	–	585	10	348	145	2	755	103
$50,000 to $59,999	150	42	–	–	1	466	12	244	81	4	686	54
$60,000 to $79,999	138	24	–	–	–	306	14	283	55	–	754	50
$80,000 to $99,999	37	6	–	–	–	35	1	143	8	–	256	9
$100,000 to $149,999	31	–	–	–	–	10	–	99	3	–	201	3
$150,000 to $199,999	9	–	–	–	–	1	–	22	1	–	40	–
$200,000 or more	1	2	–	–	–	2	–	7	–	–	17	1
Median	$33 600	$22 100	$34 200	$18 800	$45 000	$46 000	$22 800	$37 200	$25 300	$42 500	$51 700	$28 700
Owner-occupied condominium housing units	**–**	**–**	**–**	**3**	**–**	**21**	**4**	**1**	**–**	**–**	**136**	**3**
Less than $10,000	–	–	–	1	–	–	–	1	–	–	–	–
$10,000 to $14,999	–	–	–	–	–	–	–	–	–	–	–	–
$15,000 to $19,999	–	–	–	–	–	–	1	–	–	–	–	–
$20,000 to $24,999	–	–	–	1	–	1	–	–	–	–	1	–
$25,000 to $29,999	–	–	–	–	–	1	–	–	–	–	18	–
$30,000 to $34,999	–	–	–	–	–	3	–	–	–	–	3	–
$35,000 to $39,999	–	–	–	–	–	3	–	–	–	–	9	–
$40,000 to $49,999	–	–	–	–	–	12	3	–	–	–	41	1
$50,000 to $59,999	–	–	–	1	–	1	–	–	–	–	57	1
$60,000 to $79,999	–	–	–	–	–	–	–	–	–	–	6	–
$80,000 to $99,999	–	–	–	–	–	–	–	–	–	–	1	–
$100,000 to $149,999	–	–	–	–	–	–	–	–	–	–	–	1
$150,000 to $199,999	–	–	–	–	–	–	–	–	–	–	–	–
$200,000 or more	–	–	–	–	–	–	–	–	–	–	–	–
Median	–	–	–	$23 800	–	$41 300	$42 500	10000—	–	–	$49 100	$52 500
CONTRACT RENT												
Specified renter-occupied housing units	**1 172**	**1 004**	**2 567**	**1 388**	**372**	**810**	**122**	**3 232**	**2 795**	**70**	**3 639**	**2 182**
Less than $50	85	157	–	–	–	1	3	116	342	2	40	193
$50 to $59	68	102	–	–	–	3	5	122	205	2	41	108
$60 to $79	146	175	–	–	–	18	5	219	406	4	115	351
$80 to $99	138	130	–	–	–	13	8	224	335	5	151	423
$100 to $119	131	127	1	–	–	17	12	180	329	1	254	375
$120 to $149	202	115	3	4	3	143	20	372	358	5	293	292
$150 to $169	132	48	26	27	6	134	8	242	194	2	281	120
$170 to $199	100	65	254	277	81	148	13	475	233	20	724	118
$200 to $249	61	21	1 076	747	169	178	23	668	230	15	1 259	120
$250 to $299	24	4	277	110	29	78	5	161	44	5	253	26
$300 to $349	5	1	126	16	4	34	4	82	13	1	70	3
$350 to $399	1	–	78	10	4	18	4	18	2	–	33	3
$400 to $499	3	1	39	1	–	5	–	6	4	–	13	–
$500 or more	1	–	2	–	–	–	–	3	1	–	3	1
No cash rent	75	58	685	196	76	20	12	344	99	8	109	49
Median	$115	$85	$227	$215	$213	$184	$160	$167	$103	$182	$190	$100

[1]Persons of Spanish origin may be of any race.

Table 32. **Occupancy, Plumbing, and Financial Characteristics of Housing Units With a White, Black, or Spanish Origin Householder, for Places of 10,000 to 50,000: 1980**—Con.

[For meaning of symbols, see Introduction. For definitions of terms, see appendixes A and B]

Places [400 or More Black or Spanish Origin Persons]	Havelock city			Henderson city		Kannapolis (CDP)		Kinston city		Laurinburg city	
	White	Black	Spanish origin[1]	White	Black	White	Black	White	Black	White	Black
Occupied housing units	**3 582**	**520**	**184**	**2 912**	**1 900**	**11 331**	**1 561**	**4 637**	**4 412**	**2 141**	**1 490**
PERSONS											
Persons in occupied housing units	**11 319**	**1 764**	**575**	**7 007**	**5 985**	**28 791**	**5 270**	**10 927**	**12 798**	**5 518**	**4 800**
Per occupied housing unit	3.16	3.39	3.13	2.41	3.15	2.54	3.38	2.36	2.90	2.58	3.22
Owner-occupied housing units	3 355	225	60	4 869	2 392	18 725	2 528	7 598	4 955	3 762	2 481
Renter-occupied housing units	7 964	1 539	515	2 138	3 593	10 066	2 742	3 329	7 843	1 756	2 319
TENURE											
Owner-occupied housing units	1 140	62	21	1 914	766	7 344	738	2 975	1 679	1 408	754
Percent of occupied housing units	31.8	11.9	11.4	65.7	40.3	64.8	47.3	64.2	38.1	65.8	50.6
Renter-occupied housing units	2 442	458	163	998	1 134	3 987	823	1 662	2 733	733	736
CONDOMINIUM HOUSING UNITS											
Owner-occupied condominium housing units	8	2	1	–	–	20	–	1	–	3	17
Renter-occupied condominium housing units	103	21	9	–	49	14	11	31	62	14	36
PLUMBING FACILITIES											
Owner-occupied housing units	**1 140**	**62**	**21**	**1 914**	**766**	**7 344**	**738**	**2 975**	**1 679**	**1 408**	**754**
Complete plumbing for exclusive use	1 140	62	21	1 911	732	7 303	719	2 971	1 643	1 402	730
Locking complete plumbing for exclusive use	–	–	–	3	34	41	19	4	36	6	24
Complete plumbing but used by another household	–	–	–	3	–	5	–	2	1	3	–
Some but not all plumbing facilities	–	–	–	–	30	30	10	2	33	2	16
No plumbing facilities	–	–	–	–	4	6	9	–	2	1	8
Renter-occupied housing units	**2 442**	**458**	**163**	**998**	**1 134**	**3 987**	**823**	**1 662**	**2 733**	**733**	**736**
Complete plumbing for exclusive use	2 441	453	161	979	901	3 933	762	1 634	2 362	723	692
Locking complete plumbing for exclusive use	1	5	2	19	233	54	61	28	371	10	44
Complete plumbing but used by another household	1	4	1	12	4	27	2	13	47	4	6
Some but not all plumbing facilities	–	1	1	6	197	17	22	15	309	4	25
No plumbing facilities	–	–	–	1	32	10	37	–	15	2	13
VALUE											
Specified owner-occupied housing units	**918**	**37**	**15**	**1 743**	**712**	**6 244**	**602**	**2 726**	**1 415**	**1 261**	**630**
Less than $10,000	7	1	–	89	114	310	74	27	155	71	107
$10,000 to $14,999	10	–	–	89	114	534	60	66	154	118	78
$15,000 to $19,999	9	1	–	157	128	789	100	143	205	99	88
$20,000 to $24,999	29	–	1	152	100	937	62	210	223	142	84
$25,000 to $29,999	57	2	–	171	76	730	82	237	208	123	84
$30,000 to $34,999	99	4	3	170	54	659	67	231	151	103	59
$35,000 to $39,999	165	9	3	163	37	512	48	244	94	74	43
$40,000 to $49,999	313	11	6	221	38	766	58	401	123	164	49
$50,000 to $59,999	156	7	2	158	25	462	30	332	52	144	23
$60,000 to $79,999	60	1	–	200	17	381	14	458	37	136	14
$80,000 to $99,999	8	1	–	88	5	100	5	220	10	47	1
$100,000 to $149,999	3	–	–	59	3	59	1	121	1	34	–
$150,000 to $199,999	2	–	–	15	–	4	1	28	1	3	–
$200,000 or more	–	–	–	11	1	1	–	8	1	3	–
Median	$42 800	$41 300	$40 500	$36 300	$20 000	$28 400	$25 200	$44 600	$24 300	$33 800	$22 100
Owner-occupied condominium housing units	**8**	**2**	**1**	**–**	**–**	**20**	**–**	**1**	**–**	**3**	**17**
Less than $10,000	1	–	–	–	–	–	–	–	–	1	5
$10,000 to $14,999	–	–	–	–	–	–	–	–	–	–	1
$15,000 to $19,999	–	–	–	–	–	–	–	–	–	–	1
$20,000 to $24,999	–	–	–	–	–	–	–	–	–	–	1
$25,000 to $29,999	–	–	–	–	–	1	–	–	–	–	4
$30,000 to $34,999	–	–	–	–	–	7	–	–	–	–	4
$35,000 to $39,999	1	–	–	–	–	9	–	–	–	–	–
$40,000 to $49,999	5	1	1	–	–	1	–	–	–	1	1
$50,000 to $59,999	1	1	–	–	–	–	–	1	–	1	–
$60,000 to $79,999	–	–	–	–	–	1	–	–	–	–	–
$80,000 to $99,999	–	–	–	–	–	1	–	–	–	–	–
$100,000 to $149,999	–	–	–	–	–	–	–	–	–	–	–
$150,000 to $199,999	–	–	–	–	–	–	–	–	–	–	–
$200,000 or more	–	–	–	–	–	–	–	–	–	–	–
Median	$42 500	$52 500	$47 500	–	–	$36 100	–	$57 500	–	$42 500	$25 600
CONTRACT RENT											
Specified renter-occupied housing units	**2 302**	**397**	**148**	**973**	**1 071**	**3 834**	**778**	**1 590**	**2 577**	**709**	**686**
Less than $50	15	4	–	51	230	1 315	266	124	467	66	202
$50 to $59	3	–	–	59	142	218	69	109	298	36	62
$60 to $79	8	–	–	159	348	431	112	192	668	94	115
$80 to $99	8	1	–	111	126	233	79	130	366	61	62
$100 to $119	18	3	3	114	63	343	56	164	282	68	70
$120 to $149	82	27	6	142	67	456	79	208	193	99	63
$150 to $169	238	77	28	73	20	286	26	174	104	61	22
$170 to $199	304	61	30	58	10	193	17	204	74	41	14
$200 to $249	837	119	44	113	11	97	17	181	35	116	31
$250 to $299	232	25	8	20	3	31	8	25	6	11	1
$300 to $349	99	8	5	6	1	19	2	14	–	4	3
$350 to $399	46	–	–	–	–	4	1	2	1	–	–
$400 to $499	21	–	–	–	–	3	–	3	1	–	1
$500 or more	–	–	–	2	–	1	–	2	1	1	–
No cash rent	391	72	24	65	50	204	46	58	81	51	40
Median	$215	$193	$190	$108	$66	$73	$65	$125	$74	$121	$71

[1]Persons of Spanish origin may be of any race.

Table 32. **Occupancy, Plumbing, and Financial Characteristics of Housing Units With a White, Black, or Spanish Origin Householder, for Places of 10,000 to 50,000: 1980**—Con.

[For meaning of symbols, see Introduction. For definitions of terms, see appendixes A and B]

Places [400 or More Black or Spanish Origin Persons]	Lenoir city		Lexington city		Lumberton city		Monroe city		Morganton city		New Bern city		Reidsville city	
	White	Black	White	Black	White	Black	White	Black	White	Black	White	Black	White	Black
Occupied housing units	**4 497**	**661**	**4 736**	**1 254**	**4 242**	**1 578**	**3 107**	**1 328**	**4 300**	**614**	**3 531**	**2 301**	**3 195**	**1 538**
PERSONS														
Persons in occupied housing units	**11 427**	**2 020**	**11 695**	**3 882**	**10 862**	**4 766**	**7 719**	**4 496**	**10 093**	**1 812**	**8 144**	**6 228**	**7 716**	**4 556**
Per occupied housing unit	2.54	3.06	2.47	3.10	2.56	3.02	2.48	3.39	2.35	2.95	2.31	2.71	2.42	2.96
Owner-occupied housing units	8 108	1 055	7 993	1 335	7 290	1 984	4 639	1 738	6 679	876	5 456	2 183	5 213	2 105
Renter-occupied housing units	3 319	965	3 702	2 547	3 572	2 782	3 080	2 758	3 414	936	2 688	4 045	2 503	2 451
TENURE														
Owner-occupied housing units	3 076	340	3 181	407	2 721	624	1 814	508	2 710	305	2 180	796	2 088	729
Percent of occupied housing units	68.4	51.4	67.2	32.5	64.1	39.5	58.4	38.3	63.0	49.7	61.7	34.6	65.4	47.4
Renter-occupied housing units	1 421	321	1 555	847	1 521	954	1 293	820	1 590	309	1 351	1 505	1 107	809
CONDOMINIUM HOUSING UNITS														
Owner-occupied condominium housing units	–	–	2	2	15	–	–	–	–	–	9	–	–	–
Renter-occupied condominium housing units	–	–	1	12	20	12	–	22	–	–	15	31	14	12
PLUMBING FACILITIES														
Owner-occupied housing units	**3 076**	**340**	**3 181**	**407**	**2 721**	**624**	**1 814**	**508**	**2 710**	**305**	**2 180**	**796**	**2 088**	**729**
Complete plumbing for exclusive use	3 037	325	3 156	405	2 711	598	1 802	487	2 689	300	2 175	768	2 078	717
Lacking complete plumbing for exclusive use	39	15	25	2	10	26	12	21	21	5	5	28	10	12
Complete plumbing but used by another household	3	–	1	–	2	2	2	–	2	1	2	–	2	1
Some but not all plumbing facilities	34	14	23	2	8	13	9	20	15	4	1	26	8	11
No plumbing facilities	2	1	1	–	–	11	1	1	4	–	2	2	–	–
Renter-occupied housing units	**1 421**	**321**	**1 555**	**847**	**1 521**	**954**	**1 293**	**820**	**1 590**	**309**	**1 351**	**1 505**	**1 107**	**809**
Complete plumbing for exclusive use	1 373	306	1 528	796	1 497	895	1 274	728	1 571	302	1 330	1 382	1 094	734
Lacking complete plumbing for exclusive use	48	15	27	51	24	59	19	92	19	7	21	123	13	75
Complete plumbing but used by another household	20	3	7	6	8	9	6	5	8	1	12	10	2	3
Some but not all plumbing facilities	19	10	18	38	14	33	13	82	10	5	7	103	7	62
No plumbing facilities	9	2	2	7	2	17	–	5	1	1	2	10	4	10
VALUE														
Specified owner-occupied housing units	**2 704**	**287**	**2 905**	**352**	**2 401**	**521**	**1 607**	**431**	**2 326**	**280**	**1 809**	**652**	**1 910**	**671**
Less than $10,000	223	68	249	33	215	86	53	35	67	22	25	100	116	97
$10,000 to $14,999	243	52	294	44	207	89	101	33	123	28	49	88	159	123
$15,000 to $19,999	297	50	324	66	221	100	120	52	224	44	99	85	209	115
$20,000 to $24,999	315	41	367	67	245	66	178	85	269	33	190	70	207	94
$25,000 to $29,999	259	25	262	53	215	52	154	64	238	37	230	56	196	67
$30,000 to $34,999	262	17	243	32	216	52	186	54	242	37	219	58	183	57
$35,000 to $39,999	199	11	221	31	159	25	159	36	212	32	249	57	156	30
$40,000 to $49,999	309	15	336	12	257	31	207	40	274	28	376	68	231	48
$50,000 to $59,999	207	4	194	8	231	15	156	15	180	8	188	40	154	15
$60,000 to $79,999	233	4	207	3	282	4	178	11	269	10	128	26	172	16
$80,000 to $99,999	69	–	99	2	90	–	58	4	102	1	28	2	74	6
$100,000 to $149,999	71	–	74	1	51	1	49	2	87	–	18	2	48	1
$150,000 to $199,999	9	–	21	–	9	–	6	–	21	–	7	–	4	1
$200,000 or more	8	–	14	–	3	–	2	–	18	–	3	–	1	1
Median	$30 300	$16 800	$29 000	$22 200	$32 300	$19 200	$35 400	$25 700	$35 000	$26 100	$36 900	$23 300	$31 900	$20 000
Owner-occupied condominium housing units	**–**	**–**	**2**	**2**	**15**	**–**	**–**	**–**	**–**	**–**	**9**	**–**	**–**	**–**
Less than $10,000	–	–	–	–	–	–	–	–	–	–	–	–	–	–
$10,000 to $14,999	–	–	–	–	–	–	–	–	–	–	–	–	–	–
$15,000 to $19,999	–	–	–	–	1	–	–	–	–	–	–	–	–	–
$20,000 to $24,999	–	–	–	1	1	–	–	–	–	–	–	–	–	–
$25,000 to $29,999	–	–	–	–	1	–	–	–	–	–	–	–	–	–
$30,000 to $34,999	–	–	–	–	4	–	–	–	–	–	–	–	–	–
$35,000 to $39,999	–	–	2	–	6	–	–	–	–	–	2	–	–	–
$40,000 to $49,999	–	–	–	1	1	–	–	–	–	–	7	–	–	–
$50,000 to $59,999	–	–	–	–	–	–	–	–	–	–	–	–	–	–
$60,000 to $79,999	–	–	–	–	1	–	–	–	–	–	–	–	–	–
$80,000 to $99,999	–	–	–	–	–	–	–	–	–	–	–	–	–	–
$100,000 to $149,999	–	–	–	–	–	–	–	–	–	–	–	–	–	–
$150,000 to $199,999	–	–	–	–	–	–	–	–	–	–	–	–	–	–
$200,000 or more	–	–	–	–	–	–	–	–	–	–	–	–	–	–
Median	–	–	$37 500	$32 500	$35 400	–	–	–	–	–	$41 800	–	–	–
CONTRACT RENT														
Specified renter-occupied housing units	**1 386**	**299**	**1 523**	**801**	**1 471**	**860**	**1 260**	**775**	**1 528**	**288**	**1 303**	**1 382**	**1 081**	**779**
Less than $50	80	54	42	90	99	138	126	182	101	43	87	264	62	141
$50 to $59	77	18	61	42	119	102	49	51	37	16	55	181	50	106
$60 to $79	137	44	204	119	249	156	91	85	136	51	75	250	155	141
$80 to $99	135	55	112	107	111	124	77	48	106	28	65	208	119	117
$100 to $119	173	39	199	85	196	89	114	80	177	22	126	119	113	88
$120 to $149	209	35	294	137	214	97	151	79	253	34	197	153	184	69
$150 to $169	164	17	201	85	122	30	133	64	161	25	147	71	102	52
$170 to $199	129	3	194	78	103	26	162	69	171	23	109	54	149	8
$200 to $249	110	10	106	38	128	30	174	50	241	31	294	35	55	21
$250 to $299	20	3	22	5	40	14	78	23	21	3	54	3	15	4
$300 to $349	15	–	5	–	9	4	25	2	8	–	14	1	8	–
$350 to $399	4	–	2	–	4	1	7	1	2	–	10	–	–	–
$400 to $499	2	–	2	–	2	–	2	–	2	–	2	–	1	–
$500 or more	1	–	1	–	4	1	5	1	–	–	–	–	1	–
No cash rent	130	21	78	15	71	48	66	40	112	12	68	43	67	32
Median	$122	$87	$126	$105	$108	$81	$148	$100	$132	$100	$151	$78	$121	$78

[1]Persons of Spanish origin may be of any race.

Table 32. **Occupancy, Plumbing, and Financial Characteristics of Housing Units With a White, Black, or Spanish Origin Householder, for Places of 10,000 to 50,000: 1980**—Con.

[For meaning of symbols, see Introduction. For definitions of terms, see appendixes A and B]

Places [400 or More Black or Spanish Origin Persons]	Roanoke Rapids city		Rocky Mount city		Sanford city		Shelby city		Statesville city		Thomasville city		Wilson city	
	White	Black	White	Black	White	Black	White	Black	White	Black	White	Black	White	Black
Occupied housing units	**4 971**	**496**	**9 364**	**5 704**	**4 131**	**1 391**	**4 014**	**1 704**	**5 239**	**1 806**	**3 844**	**1 308**	**7 777**	**4 531**
PERSONS														
Persons in occupied housing units	**12 881**	**1 593**	**23 441**	**17 430**	**10 447**	**4 143**	**9 477**	**5 496**	**12 358**	**5 960**	**9 647**	**4 198**	**19 046**	**13 529**
Per occupied housing unit	2.59	3.21	2.50	3.06	2.53	2.98	2.36	3.23	2.36	3.30	2.51	3.21	2.45	2.99
Owner-occupied housing units	9 511	613	16 559	6 561	7 390	1 986	6 523	1 797	8 452	2 648	5 683	1 657	12 566	4 297
Renter-occupied housing units	3 370	980	6 882	10 869	3 057	2 157	2 954	3 699	3 906	3 312	3 964	2 541	6 480	9 232
TENURE														
Owner-occupied housing units	3 523	181	6 150	2 083	2 765	614	2 692	512	3 419	771	2 262	500	4 792	1 394
Percent of occupied housing units	70.9	36.5	65.7	36.5	66.9	44.1	67.1	30.0	65.3	42.7	58.8	38.2	61.6	30.8
Renter-occupied housing units	1 448	315	3 214	3 621	1 366	777	1 322	1 192	1 820	1 035	1 582	808	2 985	3 137
CONDOMINIUM HOUSING UNITS														
Owner-occupied condominium housing units	20	1	18	1	–	–	–	...	–	–	–	–	12	–
Renter-occupied condominium housing units	22	1	37	61	5	6	–	11	7	7	–	22	23	18
PLUMBING FACILITIES														
Owner-occupied housing units	**3 523**	**181**	**6 150**	**2 083**	**2 765**	**614**	**2 692**	**512**	**3 419**	**771**	**2 262**	**500**	**4 792**	**1 394**
Complete plumbing for exclusive use	3 511	172	6 141	2 062	2 751	594	2 687	...	3 400	737	2 244	494	4 780	1 375
Locking complete plumbing for exclusive use	12	9	9	21	14	20	5	...	19	34	18	6	12	19
Complete plumbing but used by another household	2	–	5	2	5	1	–	...	6	2	–	–	4	3
Some but not all plumbing facilities	9	9	4	15	9	14	3	...	13	21	14	6	7	12
No plumbing facilities	1	–	–	4	–	5	2	...	–	11	4	–	1	4
Renter-occupied housing units	**1 448**	**315**	**3 214**	**3 621**	**1 366**	**777**	**1 322**	**1 192**	**1 820**	**1 035**	**1 582**	**808**	**2 985**	**3 137**
Complete plumbing for exclusive use	1 415	252	3 186	3 493	1 349	609	1 310	...	1 792	988	1 547	764	2 961	2 976
Locking complete plumbing for exclusive use	33	63	28	128	17	168	12	...	28	47	35	44	24	161
Complete plumbing but used by another household	16	–	18	22	9	18	10	...	19	7	25	5	10	23
Some but not all plumbing facilities	16	56	6	79	7	72	2	...	4	33	10	35	13	127
No plumbing facilities	1	7	4	27	1	78	–	...	5	7	–	4	1	11
VALUE														
Specified owner-occupied housing units	**3 124**	**146**	**5 555**	**1 813**	**2 494**	**534**	**2 491**	...	**3 135**	**713**	**2 112**	**440**	**4 294**	**1 094**
Less than $10,000	405	26	142	191	92	39	139	...	164	83	170	57	92	132
$10,000 to $14,999	336	23	193	210	189	50	220	...	273	106	218	77	124	118
$15,000 to $19,999	318	26	295	261	244	97	254	...	339	137	287	73	176	137
$20,000 to $24,999	340	23	419	248	274	129	247	...	346	124	294	79	314	141
$25,000 to $29,999	289	11	467	251	270	97	239	...	276	81	224	43	347	114
$30,000 to $34,999	296	17	520	197	271	55	209	...	283	54	165	34	418	98
$35,000 to $39,999	198	8	571	129	234	24	213	...	257	35	145	30	386	72
$40,000 to $49,999	384	5	945	166	313	28	294	...	355	47	194	25	699	139
$50,000 to $59,999	203	2	701	84	246	8	201	...	299	24	148	14	558	87
$60,000 to $79,999	231	4	708	67	244	6	258	...	364	19	154	6	688	42
$80,000 to $99,999	72	–	280	6	63	–	108	...	104	2	37	1	250	10
$100,000 to $149,999	42	1	242	2	43	–	85	...	59	1	55	1	163	4
$150,000 to $199,999	5	–	54	1	9	–	20	...	10	–	14	–	45	–
$200,000 or more	5	–	18	–	2	1	4	...	6	–	7	–	34	–
Median	$27 300	$19 500	$41 800	$24 900	$33 300	$22 900	$33 500	...	$33 000	$21 000	$26 500	$20 600	$44 300	$25 700
Owner-occupied condominium housing units	**20**	**1**	**18**	**1**	**–**	**–**	**–**	...	**–**	**–**	**–**	**–**	**12**	**–**
Less than $10,000	–	–	–	–	–	–	–	...	–	–	–	–	–	–
$10,000 to $14,999	1	–	–	–	–	–	–	...	–	–	–	–	–	–
$15,000 to $19,999	–	–	–	–	–	–	–	...	–	–	–	–	–	–
$20,000 to $24,999	–	–	–	–	–	–	–	...	–	–	–	–	–	–
$25,000 to $29,999	–	–	–	–	–	–	–	...	–	–	–	–	–	–
$30,000 to $34,999	3	–	1	–	–	–	–	...	–	–	–	–	–	–
$35,000 to $39,999	5	–	4	–	–	–	–	...	–	–	–	–	4	–
$40,000 to $49,999	10	1	12	1	–	–	–	...	–	–	–	–	5	–
$50,000 to $59,999	1	–	1	–	–	–	–	...	–	–	–	–	3	–
$60,000 to $79,999	–	–	–	–	–	–	–	...	–	–	–	–	–	–
$80,000 to $99,999	–	–	–	–	–	–	–	...	–	–	–	–	–	–
$100,000 to $149,999	–	–	–	–	–	–	–	...	–	–	–	–	–	–
$150,000 to $199,999	–	–	–	–	–	–	–	...	–	–	–	–	–	–
$200,000 or more	–	–	–	–	–	–	–	...	–	–	–	–	–	–
Median	$41 300	$47 500	$45 000	$42 500	–	–	–	...	–	–	–	–	$45 000	–
CONTRACT RENT														
Specified renter-occupied housing units	**1 386**	**286**	**3 074**	**3 410**	**1 304**	**713**	**1 293**	**1 136**	**1 765**	**1 003**	**1 516**	**772**	**2 855**	**2 965**
Less than $50	126	62	133	234	84	109	42	189	101	122	52	129	82	140
$50 to $59	79	39	135	233	60	66	64	98	74	71	64	44	113	96
$60 to $79	199	78	279	686	99	158	180	231	178	181	246	139	207	447
$80 to $99	187	23	243	369	106	59	155	135	171	155	183	120	256	765
$100 to $119	132	17	298	259	149	104	197	115	236	126	212	111	416	552
$120 to $149	198	26	418	292	233	104	173	148	254	158	256	127	377	310
$150 to $169	172	15	200	300	143	41	92	93	157	54	174	35	322	164
$170 to $199	68	5	220	573	82	22	72	43	273	36	101	28	445	213
$200 to $249	71	5	653	266	160	21	168	34	170	49	140	14	406	152
$250 to $299	50	2	217	87	60	11	61	5	23	9	8	3	95	48
$300 to $349	5	–	122	11	23	1	15	1	11	–	3	–	19	17
$350 to $399	3	–	16	3	11	–	3	–	1	–	–	–	17	6
$400 to $499	–	–	9	2	4	–	1	–	–	2	–	1	10	2
$500 or more	–	2	1	–	4	–	1	–	2	1	–	–	–	1
No cash rent	96	12	130	95	86	17	69	44	114	39	77	21	90	52
Median	$106	$68	$145	$108	$131	$85	$115	$83	$125	$93	$114	$87	$142	$100

[1]Persons of Spanish origin may be of any race.

Table 33. **Utilization Characteristics of Housing Units With a White, Black, or Spanish Origin Householder, for Places of 10,000 to 50,000: 1980**

[For meaning of symbols, see Introduction. For definitions of terms, see appendixes A and B]

Places [400 or More Black or Spanish Origin Persons]	Albemarle city		Asheboro city		Camp Lejeune (COP)			Cary town		Chapel Hill town		Eden city	
	White	Black	White	Black	White	Black	Spanish origin[1]	White	Black	White	Black	White	Black
Occupied housing units	**4 996**	**716**	**5 571**	**533**	**2 672**	**957**	**311**	**7 144**	**229**	**8 689**	**1 114**	**5 381**	**731**
UNITS AT ADDRESS													
Owner-occupied housing units	**3 686**	**355**	**3 743**	**226**	**60**	**15**	**3**	**5 395**	**88**	**3 740**	**360**	**4 008**	**422**
1	3 521	329	3 500	212	13	7	...	5 072	85	3 366	324	3 883	...
2 to 9	84	22	60	8	1	1	...	65	2	319	28	65	...
10 or more	7	2	4	1	–	–	...	4	–	29	3	1	...
Mobile home or trailer	74	2	179	5	46	7	...	254	1	26	5	59	...
Renter-occupied housing units	**1 310**	**361**	**1 828**	**307**	**2 612**	**942**	**308**	**1 749**	**141**	**4 949**	**754**	**1 373**	**309**
1	929	254	1 147	209	2 433	856	...	996	83	2 911	330	918	...
2 to 9	267	94	454	91	157	67	...	456	30	1 093	256	247	...
10 or more	69	13	134	6	20	18	...	219	24	916	167	189	...
Mobile home or trailer	45	–	93	1	2	1	...	78	4	29	1	19	...
ROOMS													
Owner-occupied housing units	**3 686**	**355**	**3 743**	**226**	**60**	**15**	**3**	**5 395**	**88**	**3 740**	**360**	**4 008**	**422**
1 room	–	–	2	–	–	–	...	1	–	10	–	2	...
2 rooms	2	8	9	2	1	–	...	4	–	68	2	14	...
3 rooms	120	11	49	4	–	–	...	38	3	58	7	108	...
4 rooms	576	100	511	47	21	6	...	357	11	202	81	831	...
5 rooms	1 085	111	1 211	68	27	5	...	886	21	440	120	1 319	...
6 rooms	1 002	76	1 032	65	8	1	...	1 063	21	633	62	957	...
7 rooms	436	34	454	23	1	2	...	931	10	658	36	424	...
8 or more rooms	465	15	475	17	2	1	...	2 115	22	1 671	52	353	...
Median	5.6	5.0	5.6	5.4	4.8	4.8	...	6.9	5.9	7.2	5.3	5.3	...
Renter-occupied housing units	**1 310**	**361**	**1 828**	**307**	**2 612**	**942**	**308**	**1 749**	**141**	**4 949**	**754**	**1 373**	**309**
1 room	1	–	39	3	2	4	...	21	4	190	26	35	...
2 rooms	9	11	106	18	17	25	...	36	6	337	36	91	...
3 rooms	241	62	403	51	60	72	...	213	16	1 046	150	286	...
4 rooms	514	161	632	92	821	405	...	783	67	2 010	308	527	...
5 rooms	300	52	375	72	610	233	...	446	34	909	162	260	...
6 rooms	147	58	184	58	552	98	...	148	12	265	43	114	...
7 rooms	51	13	51	11	307	65	...	58	1	90	16	32	...
8 or more rooms	47	4	38	2	243	40	...	44	1	102	13	28	...
Median	4.3	4.2	4.1	4.4	5.2	4.4	...	4.3	4.2	3.9	4.0	4.0	...
PERSONS IN UNIT													
Owner-occupied housing units	**3 686**	**355**	**3 743**	**226**	**60**	**15**	**3**	**5 395**	**88**	**3 740**	**360**	**4 008**	**422**
1 person	722	70	697	67	3	–	...	465	14	645	78	783	...
2 persons	1 368	100	1 506	63	11	3	...	1 509	24	1 267	118	1 535	...
3 persons	734	58	723	39	25	7	...	1 295	14	658	68	828	...
4 persons	570	38	550	31	13	2	...	1 470	17	785	39	551	...
5 persons	215	45	185	11	2	–	...	463	11	278	38	200	...
6 persons	54	17	64	7	5	–	...	139	8	83	9	75	...
7 persons	17	18	14	5	1	3	...	41	–	22	8	27	...
8 or more persons	6	9	4	3	–	–	...	13	–	2	2	9	...
Median	2.32	2.63	2.28	2.23	3.14	3.14	...	3.06	2.93	2.47	2.36	2.30	...
Renter-occupied housing units	**1 310**	**361**	**1 828**	**307**	**2 612**	**942**	**308**	**1 749**	**141**	**4 949**	**754**	**1 373**	**309**
1 person	471	78	792	96	29	16	...	559	36	1 990	223	514	...
2 persons	384	83	495	59	522	179	...	621	40	1 944	223	422	...
3 persons	202	66	256	61	803	321	...	294	22	651	137	235	...
4 persons	150	59	157	40	743	231	...	184	24	276	89	107	...
5 persons	59	36	85	26	350	111	...	62	14	62	28	56	...
6 persons	29	15	24	9	118	52	...	23	3	12	18	30	...
7 persons	13	14	15	13	41	23	...	5	2	13	24	8	...
8 or more persons	2	10	4	3	6	9	...	1	–	1	12	1	...
Median	1.98	2.80	1.75	2.47	3.44	3.36	...	2.01	2.36	1.75	2.19	1.91	...
PERSONS PER ROOM													
Owner-occupied housing units	**3 686**	**355**	**3 743**	**226**	**60**	**15**	**3**	**5 395**	**88**	**3 740**	**360**	**4 008**	**422**
0.50 or less	2 581	193	2 687	150	17	4	...	3 901	53	3 119	241	2 759	...
0.51 to 0.75	702	62	659	44	26	6	...	1 180	22	521	81	752	...
0.76 to 1.00	347	58	356	20	13	5	...	295	12	94	23	409	...
1.01 to 1.50	49	33	38	8	4	–	...	17	1	2	13	75	...
1.51 or more	7	9	3	4	–	–	...	2	–	4	2	13	...
Renter-occupied housing units	**1 310**	**361**	**1 828**	**307**	**2 612**	**942**	**308**	**1 749**	**141**	**4 949**	**754**	**1 373**	**309**
0.50 or less	859	154	1 226	160	815	194	...	1 178	67	3 495	384	861	...
0.51 to 0.75	235	83	295	61	1 120	372	...	340	28	926	163	256	...
0.76 to 1.00	168	70	260	62	619	299	...	192	34	471	144	194	...
1.01 to 1.50	43	46	37	19	48	59	...	27	9	34	43	47	...
1.51 or more	5	8	10	5	10	18	...	12	3	23	20	15	...
Complete plumbing for exclusive use	**4 960**	**684**	**5 520**	**518**	**2 669**	**952**	**311**	**7 132**	**220**	**8 579**	**1 088**	**5 310**	**705**
Owner-occupied housing units	**3 666**	**346**	**3 718**	**220**	**60**	**15**	...	**5 391**	**87**	**3 726**	**354**	**3 980**	...
1.00 or less	3 612	306	3 678	211	56	15	...	5 373	86	3 720	339	3 892	...
1.01 to 1.50	47	31	37	7	4	–	...	16	1	2	13	75	...
1.51 or more	7	9	3	2	–	–	...	2	–	4	2	13	...
Renter-occupied housing units	**1 294**	**338**	**1 802**	**298**	**2 609**	**937**	...	**1 741**	**133**	**4 853**	**734**	**1 330**	...
1.00 or less	1 248	288	1 757	276	2 552	862	...	1 702	123	4 798	674	1 272	...
1.01 to 1.50	41	44	35	17	48	57	...	27	7	34	41	44	...
1.51 or more	5	6	10	5	9	18	...	12	3	21	19	14	...

[1]Persons of Spanish origin may be of any race.

Table 33. **Utilization Characteristics of Housing Units With a White, Black, or Spanish Origin Householder, for Places of 10,000 to 50,000: 1980**—Con.

[For meaning of symbols, see Introduction. For definitions of terms, see appendixes A and B]

Places [400 or More Black or Spanish Origin Persons]	Elizabeth City city		Fort Bragg (CDP)			Garner town		Goldsboro city			Greenville city	
	White	Black	White	Black	Spanish origin[1]	White	Black	White	Black	Spanish origin[1]	White	Black
Occupied housing units	**3 117**	**1 905**	**2 732**	**1 583**	**417**	**3 150**	**324**	**6 252**	**4 534**	**99**	**7 976**	**3 394**
UNITS AT ADDRESS												
Owner-occupied housing units	**1 899**	**851**	**16**	**11**	**6**	**2 305**	**197**	**2 862**	**1 441**	**15**	**4 236**	**1 093**
1	1 785	791	10	8	3	2 271	181	2 741	1 358	13	3 972	969
2 to 9	80	45	6	3	3	30	16	76	70	1	128	73
10 or more	–	3	–	–	–	2	–	1	–	–	17	7
Mobile home or trailer	34	12	–	–	–	2	–	44	13	1	119	44
Renter-occupied housing units	**1 218**	**1 054**	**2 716**	**1 572**	**411**	**845**	**127**	**3 390**	**3 093**	**84**	**3 740**	**2 301**
1	732	605	1 908	971	237	560	88	2 521	2 164	68	2 073	1 089
2 to 9	412	417	770	550	161	232	32	547	699	12	1 075	1 054
10 or more	65	25	38	51	13	51	7	279	156	4	489	119
Mobile home or trailer	9	7	–	–	–	2	–	43	74	–	103	39
ROOMS												
Owner-occupied housing units	**1 899**	**851**	**16**	**11**	**6**	**2 305**	**197**	**2 862**	**1 441**	**15**	**4 236**	**1 093**
1 room	2	1	–	–	–	–	1	–	1	–	1	–
2 rooms	2	2	–	1	–	1	–	5	2	–	13	5
3 rooms	20	13	–	–	1	6	10	20	37	–	58	31
4 rooms	135	61	4	1	3	59	29	235	142	4	229	125
5 rooms	429	235	8	4	2	690	50	667	491	4	810	378
6 rooms	577	256	2	2	–	745	62	755	434	1	1 204	291
7 rooms	347	147	2	2	–	423	25	535	182	2	996	151
8 or more rooms	387	136	–	1	–	381	20	645	152	4	925	112
Median	6.1	5.9	5.0	5.4	4.2	6.0	5.6	6.2	5.6	5.4	6.3	5.5
Renter-occupied housing units	**1 218**	**1 054**	**2 716**	**1 572**	**411**	**845**	**127**	**3 390**	**3 093**	**84**	**3 740**	**2 301**
1 room	38	17	–	4	–	–	–	67	39	2	42	25
2 rooms	24	17	16	15	13	42	4	109	81	5	325	100
3 rooms	215	127	30	64	40	156	16	334	453	8	698	505
4 rooms	387	328	320	272	88	269	49	974	1 099	23	1 398	939
5 rooms	300	313	1 263	757	168	211	40	938	815	23	769	489
6 rooms	161	174	636	311	74	124	15	775	463	21	309	182
7 rooms	57	50	283	118	24	33	3	136	108	2	120	43
8 or more rooms	36	28	168	31	4	10	–	57	35	–	79	18
Median	4.4	4.6	5.3	5.1	4.9	4.3	4.4	4.7	4.4	4.7	4.1	4.1
PERSONS IN UNIT												
Owner-occupied housing units	**1 899**	**851**	**16**	**11**	**6**	**2 305**	**197**	**2 862**	**1 441**	**15**	**4 236**	**1 093**
1 person	472	177	–	–	–	178	25	555	248	–	658	165
2 persons	716	267	1	2	–	673	56	1 145	449	5	1 515	300
3 persons	324	157	3	1	–	646	43	519	267	4	909	238
4 persons	249	105	8	3	3	563	29	424	221	4	819	168
5 persons	101	70	3	3	1	182	19	152	139	2	243	104
6 persons	25	30	1	1	2	49	12	51	54	–	74	64
7 persons	10	26	–	1	–	11	6	13	41	–	13	39
8 or more persons	2	19	–	–	–	3	7	3	22	–	5	15
Median	2.17	2.43	4.00	4.33	4.50	2.97	2.91	2.27	2.59	3.13	2.46	2.84
Renter-occupied housing units	**1 218**	**1 054**	**2 716**	**1 572**	**411**	**845**	**127**	**3 390**	**3 093**	**84**	**3 740**	**2 301**
1 person	479	293	22	18	3	271	26	972	713	14	1 417	640
2 persons	366	238	367	153	43	276	34	851	686	15	1 444	576
3 persons	194	189	680	443	110	149	26	643	589	21	562	365
4 persons	103	143	1 004	549	153	90	22	604	537	18	231	299
5 persons	46	80	481	267	68	40	10	235	288	7	61	191
6 persons	26	49	122	102	24	15	3	58	134	5	10	102
7 persons	3	39	38	35	7	3	5	20	96	3	9	86
8 or more persons	1	23	2	5	3	1	1	7	50	1	6	42
Median	1.86	2.48	3.79	3.81	3.82	2.05	2.63	2.35	2.75	3.12	1.81	2.39
PERSONS PER ROOM												
Owner-occupied housing units	**1 899**	**851**	**16**	**11**	**6**	**2 305**	**197**	**2 862**	**1 441**	**15**	**4 236**	**1 093**
0.50 or less	1 493	576	1	1	–	1 414	108	2 238	874	9	3 174	597
0.51 to 0.75	296	128	6	4	–	603	42	441	283	4	791	233
0.76 to 1.00	94	103	7	5	2	278	28	166	213	2	250	189
1.01 to 1.50	16	35	2	1	4	10	17	15	59	–	19	61
1.51 or more	–	9	–	–	–	–	2	2	12	–	2	13
Renter-occupied housing units	**1 218**	**1 054**	**2 716**	**1 572**	**411**	**845**	**127**	**3 390**	**3 093**	**84**	**3 740**	**2 301**
0.50 or less	817	538	616	231	60	542	59	1 893	1 364	34	2 673	1 086
0.51 to 0.75	227	198	1 020	588	121	192	28	805	670	15	684	435
0.76 to 1.00	158	215	989	618	169	94	25	616	761	24	329	455
1.01 to 1.50	14	83	84	109	48	16	11	59	219	5	42	215
1.51 or more	2	20	7	26	13	1	4	17	79	6	12	110
Complete plumbing for exclusive use	**3 079**	**1 833**	**2 715**	**1 562**	**407**	**3 147**	**313**	**6 219**	**4 382**	**99**	**7 930**	**3 341**
Owner-occupied housing units	**1 878**	**829**	**15**	**11**	**5**	**2 304**	**192**	**2 856**	**1 413**	**15**	**4 224**	**1 081**
1.00 or less	1 862	790	14	10	2	2 294	173	2 839	1 342	15	4 203	1 007
1.01 to 1.50	16	33	1	1	3	10	17	15	59	–	19	61
1.51 or more	–	6	–	–	–	–	2	2	12	–	2	13
Renter-occupied housing units	**1 201**	**1 004**	**2 700**	**1 551**	**402**	**843**	**121**	**3 363**	**2 969**	**84**	**3 706**	**2 260**
1.00 or less	1 186	912	2 611	1 420	343	826	108	3 288	2 679	73	3 654	1 949
1.01 to 1.50	13	76	82	105	47	16	10	59	214	5	41	206
1.51 or more	2	16	7	26	12	1	3	16	76	6	11	105

[1]Persons of Spanish origin may be of any race.

Table 33. **Utilization Characteristics of Housing Units With a White, Black, or Spanish Origin Householder, for Places of 10,000 to 50,000: 1980**—Con.

[For meaning of symbols, see Introduction. For definitions of terms, see appendixes A and B]

Places [400 or More Black or Spanish Origin Persons]	Havelock city			Henderson city		Kannapolis (CDP)		Kinston city		Lourinburg city	
	White	Black	Spanish origin[1]	White	Black	White	Black	White	Black	White	Black
Occupied housing units	**3 582**	**520**	**184**	**2 912**	**1 900**	**11 331**	**1 561**	**4 637**	**4 412**	**2 141**	**1 490**
UNITS AT ADDRESS											
Owner-occupied housing units	**1 140**	**62**	**21**	**1 914**	**766**	**7 344**	**738**	**2 975**	**1 679**	**1 408**	**754**
1	970	46	18	1 839	744	6 657	634	2 887	1 486	1 330	677
2 to 9	8	2	–	60	17	171	51	72	59	36	64
10 or more	–	–	–	1	–	18	–	–	2	1	1
Mobile home or trailer	162	14	3	14	5	498	53	16	132	41	12
Renter-occupied housing units	**2 442**	**458**	**163**	**998**	**1 134**	**3 987**	**823**	**1 662**	**2 733**	**733**	**736**
1	2 157	395	133	710	945	2 986	495	1 027	1 810	502	437
2 to 9	139	38	14	229	161	403	177	455	714	153	257
10 or more	69	18	7	51	25	208	111	174	159	73	38
Mobile home or trailer	77	7	9	8	3	390	40	6	50	5	4
ROOMS											
Owner-occupied housing units	**1 140**	**62**	**21**	**1 914**	**766**	**7 344**	**738**	**2 975**	**1 679**	**1 408**	**754**
1 room	1	–	–	–	1	4	1	1	–	1	2
2 rooms	3	1	–	–	6	20	3	7	8	4	2
3 rooms	19	6	3	13	27	150	25	20	59	24	27
4 rooms	132	15	5	146	130	1 640	155	181	285	165	120
5 rooms	354	12	8	562	297	2 689	297	582	616	345	294
6 rooms	351	21	3	463	171	1 784	168	719	429	390	188
7 rooms	189	3	2	300	68	612	55	725	162	284	80
8 or more rooms	91	4	–	430	66	445	34	740	120	195	41
Median	5.7	5.3	4.8	6.0	5.2	5.2	5.1	6.5	5.3	5.9	5.3
Renter-occupied housing units	**2 442**	**458**	**163**	**998**	**1 134**	**3 987**	**823**	**1 662**	**2 733**	**733**	**736**
1 room	8	1	2	22	10	43	2	13	49	6	7
2 rooms	29	19	9	15	22	48	19	90	73	30	29
3 rooms	125	43	20	105	302	541	193	276	658	132	125
4 rooms	622	144	53	333	395	1 930	307	652	915	279	267
5 rooms	509	104	31	340	226	930	196	347	704	176	204
6 rooms	692	100	33	131	124	359	90	182	246	68	87
7 rooms	340	38	14	24	36	79	12	65	55	27	12
8 or more rooms	117	9	1	28	19	57	4	37	33	15	5
Median	5.4	4.7	4.5	4.6	4.1	4.2	4.1	4.2	4.1	4.2	4.3
PERSONS IN UNIT											
Owner-occupied housing units	**1 140**	**62**	**21**	**1 914**	**766**	**7 344**	**738**	**2 975**	**1 679**	**1 408**	**754**
1 person	149	5	1	393	151	1 442	122	614	344	263	135
2 persons	342	12	6	712	231	2 865	161	1 123	472	507	190
3 persons	277	11	10	378	128	1 396	125	531	347	266	127
4 persons	230	18	3	284	91	1 070	142	476	236	230	122
5 persons	103	11	1	110	68	406	85	173	143	103	86
6 persons	24	1	–	29	50	114	47	39	58	25	44
7 persons	10	3	–	7	23	44	34	14	54	11	26
8 or more persons	5	1	–	1	24	7	22	5	25	3	24
Median	2.79	3.67	2.85	2.29	2.51	2.28	3.19	2.28	2.57	2.37	2.91
Renter-occupied housing units	**2 442**	**458**	**163**	**998**	**1 134**	**3 987**	**823**	**1 662**	**2 733**	**733**	**736**
1 person	136	26	6	380	270	1 058	165	737	816	248	179
2 persons	599	99	55	318	273	1 261	151	490	642	223	157
3 persons	710	135	42	152	172	752	153	229	425	109	128
4 persons	651	117	34	97	159	527	148	134	344	77	101
5 persons	236	54	21	35	103	259	101	50	226	48	76
6 persons	77	20	4	13	66	91	53	18	115	14	47
7 persons	24	5	–	1	51	35	34	3	117	10	25
8 or more persons	9	2	1	2	40	4	18	1	48	4	23
Median	3.18	3.27	2.99	1.87	2.64	2.24	3.12	1.69	2.36	2.03	2.75
PERSONS PER ROOM											
Owner-occupied housing units	**1 140**	**62**	**21**	**1 914**	**766**	**7 344**	**738**	**2 975**	**1 679**	**1 408**	**754**
0.50 or less	659	21	8	1 448	431	4 990	331	2 389	976	985	388
0.51 to 0.75	301	15	8	293	120	1 371	147	451	336	274	140
0.76 to 1.00	158	15	4	151	129	843	171	120	272	120	140
1.01 to 1.50	17	10	1	21	68	130	67	11	81	24	66
1.51 or more	5	1	–	1	18	10	22	4	14	5	20
Renter-occupied housing units	**2 442**	**458**	**163**	**998**	**1 134**	**3 987**	**823**	**1 662**	**2 733**	**733**	**736**
0.50 or less	971	134	57	705	485	2 207	289	1 221	1 302	455	306
0.51 to 0.75	983	167	56	152	220	894	166	277	519	130	157
0.76 to 1.00	439	133	41	116	218	666	218	138	540	105	173
1.01 to 1.50	41	17	6	19	133	195	98	21	283	41	78
1.51 or more	8	7	3	6	78	25	52	5	89	2	22
Complete plumbing for exclusive use	**3 581**	**515**	**182**	**2 890**	**1 633**	**11 236**	**1 481**	**4 605**	**4 005**	**2 125**	**1 422**
Owner-occupied housing units	**1 140**	**62**	**21**	**1 911**	**732**	**7 303**	**719**	**2 971**	**1 643**	**1 402**	**730**
1.00 or less	1 118	51	20	1 889	652	7 164	633	2 956	1 550	1 373	648
1.01 to 1.50	17	10	1	21	62	129	65	11	81	24	64
1.51 or more	5	1	–	1	18	10	21	4	12	5	18
Renter-occupied housing units	**2 441**	**453**	**161**	**979**	**901**	**3 933**	**762**	**1 634**	**2 362**	**723**	**692**
1.00 or less	2 392	430	153	954	752	3 714	632	1 608	2 055	680	599
1.01 to 1.50	41	17	5	19	105	194	88	21	242	41	74
1.51 or more	8	6	3	6	44	25	42	5	65	2	19

[1]Persons of Spanish origin may be of any race.

Table 33. **Utilization Characteristics of Housing Units With a White, Black, or Spanish Origin Householder, for Places of 10,000 to 50,000: 1980**—Con.

[For meaning of symbols, see Introduction. For definitions of terms, see appendixes A and B]

Places [400 or More Black or Spanish Origin Persons]	Lenoir city		Lexington city		Lumberton city		Monroe city		Morganton city		New Bern city		Reidsville city	
	White	Black	White	Black	White	Black	White	Black	White	Black	White	Black	White	Black
Occupied housing units	**4 497**	**661**	**4 736**	**1 254**	**4 242**	**1 578**	**3 107**	**1 328**	**4 300**	**614**	**3 531**	**2 301**	**3 195**	**1 538**
UNITS AT ADDRESS														
Owner-occupied housing units	**3 076**	**340**	**3 181**	**407**	**2 721**	**624**	**1 814**	**508**	**2 710**	**305**	**2 180**	**796**	**2 088**	**729**
1	2 866	305	3 068	378	2 559	559	1 697	453	2 474	290	1 952	689	2 013	706
2 to 9	115	24	68	26	76	46	54	45	91	9	78	33	65	22
10 or more	1	1	–	1	4	4	–	2	1	–	3	5	1	1
Mobile home or trailer	94	10	45	2	82	15	63	8	144	6	147	69	9	–
Renter-occupied housing units	**1 421**	**321**	**1 555**	**847**	**1 521**	**954**	**1 293**	**820**	**1 590**	**309**	**1 351**	**1 505**	**1 107**	**809**
1	837	155	1 092	480	1 110	660	817	519	951	181	752	905	667	605
2 to 9	331	97	394	353	250	214	262	262	450	117	463	431	277	153
10 or more	216	66	64	12	116	67	161	34	91	8	63	130	137	45
Mobile home or trailer	37	3	5	2	45	13	53	5	98	3	73	39	26	6
ROOMS														
Owner-occupied housing units	**3 076**	**340**	**3 181**	**407**	**2 721**	**624**	**1 814**	**508**	**2 710**	**305**	**2 180**	**796**	**2 088**	**729**
1 room	1	–	1	–	1	2	1	–	3	–	–	1	2	1
2 rooms	5	2	10	3	3	4	6	1	7	1	7	2	–	1
3 rooms	59	5	73	8	59	20	25	9	49	14	26	20	28	18
4 rooms	415	53	510	71	307	77	191	62	439	43	234	133	261	168
5 rooms	1 006	122	1 004	178	766	206	510	218	778	117	625	210	611	239
6 rooms	729	86	669	93	703	202	451	135	608	61	635	216	538	177
7 rooms	382	39	422	27	407	75	294	52	342	41	328	118	302	74
8 or more rooms	479	33	492	27	475	38	336	31	484	28	325	96	346	51
Median	5.6	5.4	5.5	5.2	5.8	5.5	5.9	5.3	5.6	5.3	5.8	5.6	5.8	5.2
Renter-occupied housing units	**1 421**	**321**	**1 555**	**847**	**1 521**	**954**	**1 293**	**820**	**1 590**	**309**	**1 351**	**1 505**	**1 107**	**809**
1 room	11	2	27	9	20	7	10	13	7	–	33	5	26	17
2 rooms	50	9	28	20	40	35	42	29	52	2	60	42	21	17
3 rooms	279	47	196	78	200	155	255	164	261	48	229	230	204	150
4 rooms	489	131	722	467	577	311	493	257	652	103	556	670	422	358
5 rooms	336	80	355	185	418	287	296	241	355	88	255	338	247	168
6 rooms	145	34	131	74	175	118	127	78	167	56	132	143	126	64
7 rooms	64	6	42	9	62	27	36	32	43	9	50	47	29	16
8 or more rooms	47	12	54	5	29	14	34	6	53	3	36	30	32	19
Median	4.3	4.3	4.2	4.2	4.4	4.4	4.2	4.3	4.2	4.5	4.1	4.2	4.2	4.1
PERSONS IN UNIT														
Owner-occupied housing units	**3 076**	**340**	**3 181**	**407**	**2 721**	**624**	**1 814**	**508**	**2 710**	**305**	**2 180**	**796**	**2 088**	**729**
1 person	549	65	645	63	489	147	403	86	586	63	475	207	431	169
2 persons	1 188	93	1 249	119	976	154	665	132	1 088	90	829	235	838	216
3 persons	602	66	610	75	522	100	311	86	480	61	410	141	382	124
4 persons	465	44	468	52	486	73	271	67	375	52	305	90	291	94
5 persons	172	36	137	37	180	63	117	54	126	18	110	61	100	58
6 persons	62	14	51	29	53	29	31	31	45	12	35	33	29	29
7 persons	28	13	14	23	11	40	11	32	7	4	15	21	15	28
8 or more persons	10	9	7	9	4	18	5	20	3	5	1	8	2	11
Median	2.33	2.68	2.26	2.79	2.39	2.61	2.26	2.92	2.21	2.49	2.24	2.31	2.23	2.41
Renter-occupied housing units	**1 421**	**321**	**1 555**	**847**	**1 521**	**954**	**1 293**	**820**	**1 590**	**309**	**1 351**	**1 505**	**1 107**	**809**
1 person	507	75	562	219	545	310	424	195	652	59	637	478	408	212
2 persons	406	65	427	182	400	191	403	141	449	82	372	345	326	173
3 persons	226	77	242	166	278	146	199	143	237	68	168	285	181	149
4 persons	154	43	176	112	176	109	153	122	158	39	103	171	111	106
5 persons	82	28	79	70	74	79	64	82	63	32	46	116	48	71
6 persons	31	18	44	42	28	52	31	67	17	15	16	53	20	47
7 persons	13	12	14	45	11	48	17	43	9	9	8	39	10	37
8 or more persons	2	3	11	11	9	19	2	27	5	5	1	18	3	14
Median	2.00	2.77	2.00	2.64	2.04	2.37	2.05	3.02	1.82	2.70	1.60	2.30	1.95	2.63
PERSONS PER ROOM														
Owner-occupied housing units	**3 076**	**340**	**3 181**	**407**	**2 721**	**624**	**1 814**	**508**	**2 710**	**305**	**2 180**	**796**	**2 088**	**729**
0.50 or less	2 144	188	2 315	204	1 889	342	1 338	255	2 082	183	1 638	526	1 609	440
0.51 to 0.75	548	68	548	78	511	112	329	97	399	57	329	139	304	126
0.76 to 1.00	305	55	267	76	264	116	128	88	197	51	200	90	144	111
1.01 to 1.50	70	26	46	42	50	41	18	52	28	11	12	36	27	48
1.51 or more	9	3	5	7	7	13	1	16	4	3	1	5	4	4
Renter-occupied housing units	**1 421**	**321**	**1 555**	**847**	**1 521**	**954**	**1 293**	**820**	**1 590**	**309**	**1 351**	**1 505**	**1 107**	**809**
0.50 or less	902	142	972	384	942	489	786	294	1 116	138	984	801	720	355
0.51 to 0.75	274	76	254	169	308	149	238	170	253	80	194	317	192	168
0.76 to 1.00	197	61	243	175	209	191	194	199	174	64	152	265	148	151
1.01 to 1.50	37	36	66	97	51	95	64	125	47	23	18	97	36	98
1.51 or more	11	6	20	22	11	30	11	32	–	4	3	25	11	37
Complete plumbing for exclusive use	**4 410**	**631**	**4 684**	**1 201**	**4 208**	**1 493**	**3 076**	**1 215**	**4 260**	**602**	**3 505**	**2 150**	**3 172**	**1 451**
Owner-occupied housing units	**3 037**	**325**	**3 156**	**405**	**2 711**	**598**	**1 802**	**487**	**2 689**	**300**	**2 175**	**768**	**2 078**	**717**
1.00 or less	2 961	298	3 105	357	2 654	548	1 783	425	2 657	286	2 162	728	2 047	666
1.01 to 1.50	68	25	46	41	50	38	18	48	28	11	12	35	27	47
1.51 or more	8	2	5	7	7	12	1	14	4	3	1	5	4	4
Renter-occupied housing units	**1 373**	**306**	**1 528**	**796**	**1 497**	**895**	**1 274**	**728**	**1 571**	**302**	**1 330**	**1 382**	**1 094**	**734**
1.00 or less	1 327	265	1 444	685	1 438	780	1 201	586	1 525	276	1 309	1 272	1 048	617
1.01 to 1.50	36	36	65	93	50	88	62	116	46	22	18	89	36	86
1.51 or more	10	5	19	18	9	27	11	26	–	4	3	21	10	31

[1]Persons of Spanish origin may be of any race.

Table 33. **Utilization Characteristics of Housing Units With a White, Black, or Spanish Origin Householder, for Places of 10,000 to 50,000: 1980**—Con.

[For meaning of symbols, see Introduction. For definitions of terms, see appendixes A and B]

Places [400 or More Black or Spanish Origin Persons]	Roanoke Rapids city		Rocky Maunt city		Sanford city		Shelby city		Statesville city		Thomasville city		Wilson city	
	White	Black	White	Black	White	Black	White	Black	White	Black	White	Black	White	Black
Occupied housing units	**4 971**	**496**	**9 364**	**5 704**	**4 131**	**1 391**	**4 014**	**1 704**	**5 239**	**1 806**	**3 844**	**1 308**	**7 777**	**4 531**
UNITS AT ADDRESS														
Owner-occupied housing units	**3 523**	**181**	**6 150**	**2 083**	**2 765**	**614**	**2 692**	**512**	**3 419**	**771**	**2 262**	**500**	**4 792**	**1 394**
1	3 325	163	5 930	1 942	2 666	568	2 631	...	3 304	739	2 208	470	4 520	1 178
2 to 9	89	8	124	117	90	43	59	...	108	27	52	29	110	74
10 or more	1	–	6	2	1	–	–	...	1	–	1	1	7	1
Mobile home or trailer	108	10	90	22	8	3	2	...	6	5	1	–	155	141
Renter-occupied housing units	**1 448**	**315**	**3 214**	**3 621**	**1 366**	**777**	**1 322**	**1 192**	**1 820**	**1 035**	**1 582**	**808**	**2 985**	**3 137**
1	1 060	260	2 148	2 353	983	537	855	...	1 162	760	1 020	422	1 734	1 957
2 to 9	292	49	743	1 056	270	167	308	...	516	249	431	365	988	1 079
10 or more	57	4	273	189	105	70	156	...	137	21	129	21	216	71
Mobile home or trailer	39	2	50	23	8	3	3	...	5	5	2	–	47	30
ROOMS														
Owner-occupied housing units	**3 523**	**181**	**6 150**	**2 083**	**2 765**	**614**	**2 692**	**512**	**3 419**	**771**	**2 262**	**500**	**4 792**	**1 394**
1 room	1	–	4	–	1	2	1	...	2	–	1	–	2	2
2 rooms	3	4	13	12	3	3	4	...	3	1	3	1	11	6
3 rooms	57	5	46	82	20	19	27	...	32	22	21	7	54	53
4 rooms	455	26	401	305	307	88	324	...	385	134	402	99	471	214
5 rooms	1 258	92	1 567	760	874	278	806	...	976	275	737	190	1 217	481
6 rooms	948	36	1 646	541	671	140	651	...	864	194	548	133	1 155	385
7 rooms	449	12	1 248	232	404	57	379	...	487	82	238	47	915	148
8 or more rooms	352	6	1 225	151	485	27	500	...	670	63	312	23	967	105
Median	5.5	5.1	6.1	5.3	5.8	5.2	5.8	...	5.9	5.3	5.5	5.3	6.1	5.4
Renter-occupied housing units	**1 448**	**315**	**3 214**	**3 621**	**1 366**	**777**	**1 322**	**1 192**	**1 820**	**1 035**	**1 582**	**808**	**2 985**	**3 137**
1 room	11	2	39	15	32	35	18	...	46	13	16	1	9	19
2 rooms	70	7	78	190	61	40	48	...	79	20	41	23	95	74
3 rooms	252	67	501	942	201	117	209	...	383	201	300	165	493	982
4 rooms	517	152	1 265	1 293	572	302	459	...	650	385	646	370	1 271	1 144
5 rooms	378	67	797	711	298	195	354	...	368	276	349	182	700	555
6 rooms	157	16	343	368	114	64	148	...	183	103	134	57	286	245
7 rooms	42	3	117	66	39	14	45	...	60	18	42	7	78	74
8 or more rooms	21	1	74	36	49	10	41	...	51	19	54	3	53	44
Median	4.3	4.0	4.3	4.0	4.2	4.2	4.3	...	4.1	4.2	4.2	4.1	4.2	3.9
PERSONS IN UNIT														
Owner-occupied housing units	**3 523**	**181**	**6 150**	**2 083**	**2 765**	**614**	**2 692**	**512**	**3 419**	**771**	**2 262**	**500**	**4 792**	**1 394**
1 person	638	28	973	368	498	84	617	...	736	144	454	68	840	250
2 persons	1 207	45	2 277	564	993	163	1 077	...	1 385	160	907	144	1 760	369
3 persons	715	28	1 266	401	546	128	489	...	606	157	436	80	1 009	287
4 persons	629	32	1 115	314	493	116	330	...	444	110	307	93	845	220
5 persons	237	26	377	208	149	53	127	...	172	75	104	58	257	135
6 persons	69	9	113	108	58	44	39	...	49	61	30	25	61	72
7 persons	26	9	24	84	21	20	8	...	21	34	17	24	15	40
8 or more persons	2	4	5	36	7	6	5	...	6	30	7	8	5	21
Median	2.43	3.13	2.42	2.77	2.39	2.97	2.18	...	2.20	3.02	2.25	2.97	2.38	2.77
Renter-occupied housing units	**1 448**	**315**	**3 214**	**3 621**	**1 366**	**777**	**1 322**	**1 192**	**1 820**	**1 035**	**1 582**	**808**	**2 985**	**3 137**
1 person	520	73	1 281	889	519	255	515	...	752	248	467	186	1 141	831
2 persons	390	75	989	861	417	158	383	...	521	206	460	180	928	746
3 persons	255	57	445	664	195	125	198	...	251	199	313	141	470	522
4 persons	162	42	310	513	129	109	122	...	179	153	182	123	266	448
5 persons	83	33	118	306	60	62	62	...	77	90	92	71	110	261
6 persons	27	16	44	183	27	34	22	...	28	59	39	52	43	154
7 persons	8	9	24	141	13	19	13	...	8	42	21	37	18	128
8 or more persons	3	10	3	64	6	15	7	...	4	38	8	18	9	47
Median	2.02	2.67	1.83	2.59	1.89	2.34	1.88	...	1.80	2.82	2.20	2.77	1.88	2.49
PERSONS PER ROOM														
Owner-occupied housing units	**3 523**	**181**	**6 150**	**2 083**	**2 765**	**614**	**2 692**	**512**	**3 419**	**771**	**2 262**	**500**	**4 792**	**1 394**
0.50 or less	2 321	81	4 525	1 097	1 946	305	2 122	...	2 657	387	1 658	252	3 544	765
0.51 to 0.75	723	30	1 134	434	498	107	383	...	498	147	369	87	884	273
0.76 to 1.00	426	47	437	381	286	148	154	...	226	144	195	114	328	246
1.01 to 1.50	46	19	48	128	34	46	28	...	34	70	34	40	29	89
1.51 or more	7	4	6	43	1	8	5	...	4	23	6	7	7	21
Renter-occupied housing units	**1 448**	**315**	**3 214**	**3 621**	**1 366**	**777**	**1 322**	**1 192**	**1 820**	**1 035**	**1 582**	**808**	**2 985**	**3 137**
0.50 or less	878	133	2 248	1 519	915	370	879	...	1 188	414	891	324	2 061	1 335
0.51 to 0.75	303	65	522	752	223	143	236	...	327	227	356	165	541	666
0.76 to 1.00	216	55	354	784	179	182	157	...	243	234	244	179	325	658
1.01 to 1.50	43	43	70	399	38	60	37	...	54	116	71	95	47	328
1.51 or more	8	19	20	167	11	22	13	...	8	44	20	45	11	150
Complete plumbing for exclusive use	**4 926**	**424**	**9 327**	**5 555**	**4 100**	**1 203**	**3 997**	**1 674**	**5 192**	**1 725**	**3 791**	**1 258**	**7 741**	**4 351**
Owner-occupied housing units	**3 511**	**172**	**6 141**	**2 062**	**2 751**	**594**	**2 687**	...	**3 400**	**737**	**2 244**	**494**	**4 780**	**1 375**
1.00 or less	3 458	149	6 087	1 892	2 717	541	2 654	...	3 362	652	2 205	447	4 744	1 266
1.01 to 1.50	46	19	48	127	33	45	28	...	34	65	34	40	29	88
1.51 or more	7	4	6	43	1	8	5	...	4	20	5	7	7	21
Renter-occupied housing units	**1 415**	**252**	**3 186**	**3 493**	**1 349**	**609**	**1 310**	...	**1 792**	**988**	**1 547**	**764**	**2 961**	**2 976**
1.00 or less	1 366	212	3 098	2 955	1 300	544	1 262	...	1 731	842	1 458	629	2 903	2 532
1.01 to 1.50	43	28	69	383	38	48	36	...	53	110	70	93	47	314
1.51 or more	6	12	19	155	11	17	12	...	8	36	19	42	11	130

[1]Persons of Spanish origin may be of any race.

Table 34. **General Housing Characteristics of Housing Units With a Householder of the Specified Race, for Places of 10,000 to 50,000: 1980**

[For meaning of symbols, see Introduction. For definitions of terms, see appendixes A and B]

Places [400 or More of the Specified Racial Group]	Lourinburg city	Lumberton city
	American Indian	American Indian
Occupied housing units	**117**	**617**
PERSONS		
Persons in occupied housing units	**409**	**2 054**
Per occupied housing unit	3.50	3.33
Owner-occupied housing units	112	914
Renter-occupied housing units	297	1 140
TENURE		
Owner-occupied housing units	26	239
Renter-occupied housing units	91	378
PLUMBING FACILITIES		
Complete plumbing for exclusive use	112	601
Lacking complete plumbing for exclusive use	5	16
UNITS AT ADDRESS		
1	86	445
2 to 9	26	109
10 or more	1	23
Mobile home or trailer	4	40
ROOMS		
1 room	2	6
2 rooms	5	9
3 rooms	10	63
4 rooms	56	215
5 rooms	24	200
6 rooms	15	87
7 rooms	3	26
8 or more rooms	2	11
Median, occupied housing units	4.2	4.6
Median, owner-occupied housing units	4.4	5.1
Median, renter-occupied housing units	4.2	4.3
PERSONS IN UNIT		
1 person	19	122
2 persons	26	119
3 persons	17	123
4 persons	20	94
5 persons	19	74
6 persons	5	47
7 persons	9	23
8 or more persons	2	15
Median, occupied housing units	3.29	3.05
Median, owner-occupied housing units	4.64	3.59
Median, renter-occupied housing units	3.04	2.74
PERSONS PER ROOM		
Occupied housing units	**117**	**617**
1.00 or less	94	531
1.01 to 1.50	16	70
1.51 or more	7	16
Complete plumbing for exclusive use	**112**	**601**
1.00 or less	89	517
1.01 to 1.50	16	69
1.51 or more	7	15
VALUE		
Specified owner-occupied housing units	**20**	**188**
Less than $10,000	7	48
$10,000 to $19,999	4	70
$20,000 to $29,999	6	39
$30,000 to $49,999	2	24
$50,000 to $99,999	1	6
$100,000 to $149,999	–	1
$150,000 to $199,999	–	–
$200,000 or more	–	–
Median	$17 500	$16 300
CONTRACT RENT		
Specified renter-occupied housing units	**90**	**356**
Less than $50	14	65
$50 to $99	51	160
$100 to $149	20	87
$150 to $199	2	19
$200 to $249	1	10
$250 to $299	1	3
$300 to $349	–	–
$350 to $399	–	–
$400 to $499	–	1
$500 or more	–	–
No cash rent	1	11
Median	$75	$79

Table 35. **General Housing Characteristics of Housing Units With a Householder of Spanish Origin by Type and Race, for Places of 10,000 to 50,000: 1980**

[For meaning of symbols, see Introduction. For definitions of terms, see appendixes A and B]

Places [400 or More of a Specified Spanish Origin Type]	Camp Lejeune (COP)							Fort Bragg (COP)						
	Spanish origin				Not of Spanish origin			Spanish origin				Not of Spanish origin		
	Total	Mexican	Puerto Rican	Other Spanish	White	Black	Other races	Total	Mexican	Puerto Rican	Other Spanish	White	Black	Other races
Occupied housing units	**311**	**123**	**99**	**76**	**2 569**	**920**	**82**	**417**	**126**	**190**	**90**	**2 583**	**1 552**	**134**
PERSONS														
Persons in occupied housing units	**1 054**	**455**	**303**	**257**	**9 070**	**3 301**	**306**	**1 617**	**506**	**717**	**352**	**9 731**	**6 011**	**523**
Per occupied housing unit	3.39	3.70	3.06	3.38	3.53	3.59	3.73	3.88	4.02	3.77	3.91	3.77	3.87	3.90
Owner-occupied housing units	8	8	–	–	194	56	3	29	5	14	10	49	41	3
Renter-occupied housing units	1 046	447	303	257	8 876	3 245	303	1 588	501	703	342	9 682	5 970	520
TENURE														
Owner-occupied housing units	3	3	–	–	58	15	1	6	1	3	2	13	10	1
Renter-occupied housing units	308	120	99	76	2 511	905	81	411	125	187	88	2 570	1 542	133
PLUMBING FACILITIES														
Complete plumbing for exclusive use	311	123	99	76	2 566	915	80	407	123	185	88	2 569	1 533	134
Lacking complete plumbing for exclusive use	–	–	–	–	3	5	2	10	3	5	2	14	19	–
UNITS AT ADDRESS														
1	290	113	96	69	2 350	832	70	240	77	105	49	1 830	963	87
2 to 9	18	8	3	6	154	62	12	164	46	77	39	720	540	46
10 or more	1	–	–	1	19	18	–	13	3	8	2	33	49	1
Mobile home or trailer	2	2	–	–	46	8	–	–	–	–	–	–	–	–
ROOMS														
1 room	3	–	1	1	1	3	–	–	–	–	–	–	4	–
2 rooms	17	6	3	8	16	19	6	13	5	4	4	12	14	5
3 rooms	20	6	9	3	54	70	9	41	7	23	11	14	62	10
4 rooms	154	44	65	39	796	393	22	91	22	51	14	290	264	17
5 rooms	61	28	14	16	615	229	21	170	56	74	36	1 210	750	64
6 rooms	27	18	5	4	548	99	9	74	26	29	17	617	309	24
7 rooms	21	14	2	4	299	66	11	24	8	9	7	274	118	8
8 or more rooms	8	7	–	1	240	41	4	4	2	–	1	166	31	6
Median, occupied housing units	4.3	4.7	4.1	4.2	5.2	4.4	4.7	4.9	5.0	4.7	4.9	5.3	5.1	5.0
Median, owner-occupied housing units	...	...	–	–	4.8	4.8	...	4.2	...	...	...	5.1	5.5	...
Median, renter-occupied housing units	...	...	4.1	4.2	5.2	4.4	...	4.9	...	...	...	5.3	5.1	...
PERSONS IN UNIT														
1 person	4	1	1	1	32	15	5	3	–	3	–	21	18	2
2 persons	76	20	29	25	516	172	12	43	11	22	9	347	152	18
3 persons	106	40	41	18	792	315	18	110	28	52	26	647	433	28
4 persons	73	31	21	19	732	224	26	156	51	70	32	959	541	44
5 persons	34	20	5	8	336	110	13	69	24	28	15	457	267	31
6 persons	10	7	2	1	116	51	4	26	9	12	4	113	102	8
7 persons	7	4	–	3	40	24	2	7	2	2	3	37	34	2
8 or more persons	1	–	–	1	5	9	2	3	1	1	1	2	5	1
Median, occupied housing units	3.21	3.52	2.98	3.17	3.43	3.37	3.73	3.84	3.97	3.76	3.81	3.79	3.82	3.93
Median, owner-occupied housing units	...	...	–	–	3.17	3.14	...	4.50	...	...	...	3.86	4.17	...
Median, renter-occupied housing units	...	...	2.98	3.17	3.44	3.37	...	3.82	...	...	...	3.79	3.82	...
PERSONS PER ROOM														
Occupied housing units	**311**	**123**	**99**	**76**	**2 569**	**920**	**82**	**417**	**126**	**190**	**90**	**2 583**	**1 552**	**134**
1.00 or less	277	114	88	64	2 518	851	68	352	107	161	74	2 509	1 421	114
1.01 to 1.50	24	4	9	10	44	54	11	52	16	25	10	70	105	15
1.51 or more	10	5	2	2	7	15	3	13	3	4	6	4	26	5
Complete plumbing for exclusive use	**311**	**123**	**99**	**76**	**2 566**	**915**	**80**	**407**	**123**	**185**	**88**	**2 569**	**1 533**	**134**
1.00 or less	277	114	88	64	2 516	848	66	345	106	157	72	2 496	1 406	114
1.01 to 1.50	24	4	9	10	44	52	11	50	14	25	10	69	101	15
1.51 or more	10	5	2	2	6	15	3	12	3	3	6	4	26	5
VALUE														
Specified owner-occupied housing units	...	...	–	–	**10**	**4**	...	**2**	...	...	...	**8**	**1**	...
Less than $10,000	...	...	–	–	–	–	...	–	...	...	...	–	–	...
$10,000 to $19,999	...	...	–	–	–	–	...	–	...	...	...	1	1	...
$20,000 to $29,999	...	...	–	–	5	1	...	–	...	...	...	1	–	...
$30,000 to $49,999	...	...	–	–	3	2	...	1	...	...	...	6	–	...
$50,000 to $99,999	...	...	–	–	2	1	...	1	...	...	...	–	–	...
$100,000 to $149,999	...	...	–	–	–	–	...	–	...	...	...	–	–	...
$150,000 to $199,999	...	...	–	–	–	–	...	–	...	...	...	–	–	...
$200,000 or more	...	...	–	–	–	–	...	–	...	...	...	–	–	...
Median	...	...	–	–	$32 500	$42 500	...	$45 000	...	...	...	$37 500	$18 800	...
CONTRACT RENT														
Specified renter-occupied housing units	**245**	**95**	**76**	**63**	**2 268**	**731**	**70**	**372**	**109**	**172**	**81**	**2 430**	**1 363**	**115**
Less than $50	–	–	–	–	–	1	–	–	–	–	–	–	–	1
$50 to $99	–	–	–	–	5	3	1	–	–	–	–	–	–	–
$100 to $149	34	13	12	7	223	95	9	3	1	2	–	3	4	1
$150 to $199	80	23	29	23	405	189	16	87	14	43	30	258	292	10
$200 to $249	54	31	10	13	723	208	22	169	60	80	27	1 014	738	60
$250 to $299	12	7	1	3	252	58	4	29	13	7	9	264	108	9
$300 to $349	2	–	1	1	119	3	1	4	–	1	2	123	16	2
$350 to $399	4	2	1	1	69	2	1	4	1	–	1	75	9	–
$400 to $499	–	–	–	–	39	–	1	–	–	–	–	39	1	–
$500 or more	–	–	–	–	–	–	–	–	–	–	–	2	–	–
No cash rent	59	19	22	15	433	172	15	76	20	39	12	652	195	32
Median	$184	$203	$166	$184	$222	$195	$204	$213	$222	$209	$206	$227	$215	$226

Table 36. Occupancy, Utilization, and Plumbing Characteristics, for Places of 2,500 to 10,000: 1980

[For meaning of symbols, see Introduction. For definitions of terms, see appendixes A and B]

Places	Ahoskie town	Apex town	Archdale city	Ayden town	Beaufort town	Belmont city	Benson town	Bessemer City city	Black Mountain town	Bonnie Doone (CDP)	Brevard city	Brogden (CDP)	Butner (CDP)	Conton town	Carrboro town	Cherry-ville city
Total housing units	**1 840**	**1 008**	**2 161**	**1 728**	**1 772**	**1 699**	**1 173**	**1 715**	**1 746**	**2 650**	**1 992**	**956**	**890**	**1 976**	**3 748**	**1 913**
Vacant seasonal and migratory	1	3	–	–	43	1	7	–	63	4	22	1	–	3	–	–
Year-round housing units	1 839	1 005	2 161	1 728	1 729	1 698	1 166	1 715	1 683	2 646	1 970	955	890	1 973	3 748	1 913
YEAR-ROUND HOUSING UNITS																
Persons																
Total persons	**4 887**	**2 847**	**5 745**	**4 361**	**3 826**	**4 607**	**2 792**	**4 787**	**4 083**	**5 950**	**5 323**	**2 988**	**4 240**	**4 631**	**7 336**	**4 844**
Persons in occupied housing units, 1980	4 779	2 788	5 713	4 356	3 804	4 355	2 767	4 787	4 083	5 950	4 643	2 988	2 382	4 524	7 336	4 733
Per occupied housing unit	2.72	2.87	2.73	2.70	2.44	2.73	2.56	2.93	2.60	2.66	2.54	3.43	2.84	2.44	2.05	2.59
Owner-occupied housing units	2 371	2 233	4 301	2 898	2 534	1 818	1 268	3 415	3 034	1 859	3 382	2 546	1 954	3 317	2 102	3 453
Renter-occupied housing units	2 408	555	1 412	1 458	1 270	2 537	1 499	1 372	1 049	4 091	1 261	442	428	1 207	5 234	1 280
Persons in occupied housing units, 1970	5 009	2 147	6 089	3 450	3 358	4 365	2 267	5 217	3 204	...	4 758	...	1 752	5 081	3 438	5 121
Tenure by Race and Spanish Origin of Householder																
Owner-occupied housing units	**909**	**754**	**1 527**	**1 051**	**1 000**	**732**	**510**	**1 166**	**1 140**	**646**	**1 267**	**722**	**654**	**1 342**	**794**	**1 352**
White	665	620	1 515	722	797	626	428	1 076	1 083	458	1 099	382	480	1 327	579	1 294
Black	239	123	4	327	200	103	80	87	55	160	165	337	170	...	204	57
Spanish origin[1]	5	...	6	10	4	5	1	3	3	18	7	...	4	6	2	5
Renter-occupied housing units	**847**	**218**	**565**	**565**	**557**	**864**	**570**	**468**	**432**	**1 589**	**559**	**149**	**184**	**511**	**2 787**	**478**
White	384	147	554	253	449	796	393	411	407	729	501	86	112	496	2 417	406
Black	459	68	1	310	104	64	174	55	15	705	54	62	61	...	328	68
Spanish origin[1]	4	...	1	7	3	6	5	5	4	164	4	...	5	6	23	4
Vacancy Status																
Vacant housing units	**83**	**33**	**69**	**112**	**172**	**102**	**86**	**81**	**111**	**411**	**144**	**84**	**52**	**120**	**167**	**83**
For sale only	8	6	17	6	14	7	4	7	12	10	22	19	4	8	13	7
Vacant less than 6 months	5	5	16	6	3	3	3	5	10	9	12	16	3	2	10	2
Median price asked	$23 800	$62 500	$21 300	$41 300	$31 300	$33 800	$37 500	$42 500	$43 800	$23 500	$47 500	$31 300	$18 800	$21 700	$65 800	$37 500
For rent	56	11	19	25	66	58	37	52	38	274	36	37	25	36	113	20
Vacant less than 2 months	16	5	13	15	13	32	16	39	3	155	10	31	21	21	92	5
Median rent asked	$83	$175	$137	$122	$109	$124	$101	$121	$140	$149	$128	$126	$123	$100	$226	$145
Other vacants	19	16	33	81	92	37	45	22	61	127	86	28	23	76	41	56
Plumbing Facilities																
Year-round housing units	**1 839**	**1 005**	**2 161**	**1 728**	**1 729**	**1 698**	**1 166**	**1 715**	**1 683**	**2 646**	**1 970**	**955**	**890**	**1 973**	**3 748**	**1 913**
Complete plumbing for exclusive use	1 751	980	2 141	1 668	1 668	1 661	1 124	1 659	1 660	2 605	1 957	941	877	1 942	3 724	1 859
Lacking complete plumbing for exclusive use	88	25	20	60	61	37	42	56	23	41	13	14	13	31	24	54
Complete plumbing but used by another household	5	5	2	2	6	17	2	2	2	9	2	1	12	11	11	2
Some but not all plumbing facilities	69	12	14	50	40	11	33	48	17	10	9	9	1	16	6	45
No plumbing facilities	14	8	4	8	15	9	7	6	4	22	2	4	–	4	7	7
Occupied housing units	**1 756**	**972**	**2 092**	**1 616**	**1 557**	**1 596**	**1 080**	**1 634**	**1 572**	**2 235**	**1 826**	**871**	**838**	**1 853**	**3 581**	**1 830**
Complete plumbing for exclusive use	1 675	948	2 076	1 560	1 514	1 579	1 041	1 581	1 555	2 211	1 815	861	831	1 827	3 559	1 788
Lacking complete plumbing for exclusive use	81	24	16	56	43	17	39	53	17	24	11	10	7	26	22	42
Complete plumbing but used by another household	5	5	2	2	6	6	2	2	2	9	2	1	6	9	11	2
Some but not all plumbing facilities	67	12	12	47	35	11	33	45	12	8	8	8	1	14	6	39
No plumbing facilities	9	7	2	7	2	–	4	6	3	7	1	1	–	3	5	1
Units at Address																
Year-round housing units	**1 839**	**1 005**	**2 161**	**1 728**	**1 729**	**1 698**	**1 166**	**1 715**	**1 683**	**2 646**	**1 970**	**955**	**890**	**1 973**	**3 748**	**1 913**
1	1 551	794	1 828	1 467	1 412	1 430	881	1 544	1 440	1 112	1 691	689	697	1 729	2 319	1 719
2 to 9	266	82	183	208	217	147	208	100	142	385	230	14	36	190	439	93
10 or more	6	8	4	5	31	94	35	1	21	58	36	–	41	40	944	4
Mobile home or trailer	16	121	146	48	69	27	42	70	80	1 091	13	252	116	14	46	97
Occupied housing units	**1 756**	**972**	**2 092**	**1 616**	**1 557**	**1 596**	**1 080**	**1 634**	**1 572**	**2 235**	**1 826**	**871**	**838**	**1 853**	**3 581**	**1 830**
1	1 482	774	1 776	1 377	1 293	1 361	829	1 478	1 354	965	1 595	648	677	1 637	2 286	1 648
2 to 9	253	73	178	196	186	136	182	99	125	317	188	14	29	167	416	92
10 or more	6	7	4	5	19	80	30	1	14	49	30	–	28	35	836	4
Mobile home or trailer	15	118	134	38	59	19	39	56	79	904	13	209	104	14	43	86
Rooms																
Year-round housing units	**1 839**	**1 005**	**2 161**	**1 728**	**1 729**	**1 698**	**1 166**	**1 715**	**1 683**	**2 646**	**1 970**	**955**	**890**	**1 973**	**3 748**	**1 913**
1 room	11	4	2	2	5	17	4	5	3	33	14	2	35	12	42	1
2 rooms	10	7	27	43	37	30	15	9	24	172	38	4	11	41	182	8
3 rooms	141	38	135	138	96	166	130	84	87	493	147	37	45	142	852	103
4 rooms	385	198	436	308	374	533	316	397	378	1 018	370	162	143	417	1 413	433
5 rooms	496	268	716	529	438	445	308	650	524	592	526	388	293	607	724	565
6 rooms	359	204	508	423	400	251	210	326	363	218	420	221	248	398	314	430
7 rooms	232	151	222	154	203	117	99	137	162	81	233	104	79	193	131	191
8 or more rooms	205	135	115	131	176	139	84	107	142	39	222	37	36	163	90	182
Median, year-round housing units	5.3	5.5	5.2	5.2	5.3	4.7	4.9	5.1	5.2	4.1	5.3	5.2	5.2	5.1	4.1	5.2
Median, occupied housing units	5.3	5.5	5.2	5.2	5.4	4.8	4.9	5.1	5.2	4.1	5.4	5.3	5.3	5.2	4.1	5.2
Median, owner-occupied housing units	6.1	5.8	5.5	5.6	5.9	5.5	5.6	5.3	5.4	5.1	5.8	5.4	5.5	5.5	5.6	5.5
Median, renter-occupied housing units	4.5	4.4	4.1	4.3	4.4	4.3	4.4	4.3	4.5	3.9	4.3	4.5	4.0	4.2	3.8	4.4
Persons in Unit																
Occupied housing units	**1 756**	**972**	**2 092**	**1 616**	**1 557**	**1 596**	**1 080**	**1 634**	**1 572**	**2 235**	**1 826**	**871**	**838**	**1 853**	**3 581**	**1 830**
1 person	433	190	334	386	426	353	327	310	348	408	486	88	161	449	1 225	377
2 persons	557	272	718	502	549	508	325	465	539	720	592	181	236	712	1 421	648
3 persons	279	180	495	296	277	303	195	298	297	612	325	208	193	315	618	372
4 persons	257	207	356	235	179	226	99	290	253	302	229	199	149	249	223	297
5 persons	114	79	120	118	76	114	64	169	80	128	122	98	56	85	56	88
6 persons	55	24	51	42	19	54	36	75	39	45	47	60	23	27	26	29
7 persons	36	18	16	20	20	29	20	23	11	15	17	32	12	10	9	16
8 or more persons	25	2	2	17	11	9	14	4	5	5	8	5	8	6	3	3
Median, occupied housing units	2.30	2.63	2.49	2.34	2.14	2.38	2.16	2.64	2.31	2.49	2.22	3.30	2.61	2.17	1.90	2.33
Median, owner-occupied housing units	2.29	2.80	2.61	2.46	2.23	2.23	2.16	2.64	2.38	2.61	2.33	3.39	2.79	2.21	2.40	2.30
Median, renter-occupied housing units	2.32	2.20	2.24	2.07	1.93	2.58	2.15	2.63	2.14	2.45	1.87	2.81	1.91	2.03	1.78	2.46
Persons Per Room																
Occupied housing units	**1 756**	**972**	**2 092**	**1 616**	**1 557**	**1 596**	**1 080**	**1 634**	**1 572**	**2 235**	**1 826**	**871**	**838**	**1 853**	**3 581**	**1 830**
1.00 or less	1 648	931	2 039	1 547	1 521	1 489	1 027	1 529	1 525	2 069	1 776	807	799	1 810	3 534	1 788
1.01 to 1.50	81	38	46	54	28	82	39	94	42	119	41	57	31	34	36	37
1.51 or more	27	3	7	15	8	25	14	11	5	47	9	7	8	9	11	5
Complete plumbing for exclusive use	**1 675**	**948**	**2 076**	**1 560**	**1 514**	**1 579**	**1 041**	**1 581**	**1 555**	**2 211**	**1 815**	**861**	**831**	**1 827**	**3 559**	**1 788**
1.00 or less	1 579	912	2 026	1 498	1 484	1 473	992	1 483	1 508	2 050	1 768	799	793	1 788	3 513	1 748
1.01 to 1.50	75	33	44	49	23	82	36	89	42	116	38	57	31	33	35	35
1.51 or more	21	3	6	13	7	24	13	9	5	45	9	5	7	6	11	5

[1]Persons of Spanish origin may be of any race.

Table 36. **Occupancy, Utilization, and Plumbing Characteristics, for Places of 2,500 to 10,000: 1980**—Con.

[For meaning of symbols, see Introduction. For definitions of terms, see appendixes A and B]

Places	Clayton town	Clemmons (CDP)	Clinton city	Conover city	Dallas town	Davidson town	Dunn city	East Flat Rock (CDP)	East Rockingham (CDP)	Edenton town	Elizabethtown town	Elkin town	Elon College town	Elroy (CDP)	Enfield town	Enka (CDP)
Total housing units	**1 630**	**2 729**	**2 996**	**1 545**	**1 285**	**847**	**3 472**	**1 504**	**1 976**	**2 040**	**1 347**	**1 228**	**656**	**1 518**	**1 045**	**2 097**
Vacant seasonal and migratory	1	3	1	3	–	–	1	129	1	5	–	2	4	–	1	22
Year-round housing units	1 629	2 726	2 995	1 542	1 285	847	3 471	1 375	1 975	2 035	1 347	1 226	652	1 518	1 044	2 075
YEAR-ROUND HOUSING UNITS																
Persons																
Total persons	**4 091**	**7 401**	**7 552**	**4 245**	**3 340**	**3 241**	**8 962**	**3 365**	**5 190**	**5 357**	**3 551**	**2 858**	**2 873**	**4 073**	**2 995**	**5 567**
Persons in occupied housing units, 1980	4 091	7 156	7 521	4 223	3 340	2 103	8 801	3 365	5 190	5 212	3 538	2 698	1 608	4 063	2 810	5 449
Per occupied housing unit	2.68	2.78	2.63	2.85	2.78	2.64	2.68	2.65	2.78	2.76	2.84	2.36	2.56	2.89	2.89	2.79
Owner-occupied housing units	2 767	6 001	4 494	3 375	1 787	1 443	5 157	2 659	4 014	2 972	2 633	2 147	1 075	2 942	1 341	4 218
Renter-occupied housing units	1 324	1 155	3 027	848	1 553	660	3 644	706	1 176	2 240	905	551	533	1 121	1 469	1 231
Persons in occupied housing units, 1970	3 103	...	7 118	3 302	4 041	2 043	8 282	2 627	2 858	4 737	1 404	2 899	1 115	...	3 029	...
Tenure by Race and Spanish Origin of Householder																
Owner-occupied housing units	**991**	**1 991**	**1 640**	**1 125**	**637**	**508**	**1 870**	**994**	**1 426**	**1 068**	**921**	**884**	**387**	**970**	**500**	**1 495**
White	841	1 962	1 111	1 016	532	374	1 382	975	1 354	653	553	874	316	891	...	1 490
Black	146	23	525	102	104	134	477	14	66	410	365	...	71	67	177	1
Spanish origin[1]	9	9	14	4	8	2	14	13	10	4	6	...	...	3	1	5
Renter-occupied housing units	**538**	**579**	**1 220**	**355**	**564**	**290**	**1 410**	**274**	**441**	**822**	**325**	**258**	**240**	**435**	**473**	**458**
White	431	567	692	323	433	205	812	267	383	299	191	246	211	355	...	410
Black	100	8	522	32	128	79	575	6	50	521	131	...	27	76	336	40
Spanish origin[1]	8	1	18	4	3	4	21	3	4	5	2	...	...	4	5	5
Vacancy Status																
Vacant housing units	**100**	**156**	**135**	**62**	**84**	**49**	**191**	**107**	**108**	**145**	**101**	**84**	**25**	**113**	**71**	**122**
For sale only	11	64	20	9	11	7	28	9	9	32	11	9	–	4	10	8
Vacant less than 6 months	7	48	11	5	6	7	11	6	2	5	3	3	–	3	3	2
Median price asked	$42 500	$71 900	$34 200	$42 500	$25 300	$52 500	$27 500	$36 700	10000—	$21 300	$40 400	$34 200	–	$52 500	$47 500	$67 500
For rent	42	49	68	15	26	13	81	28	57	35	24	49	7	77	24	63
Vacant less than 2 months	17	41	22	9	7	9	43	8	11	9	6	20	–	46	3	25
Median rent asked	$108	$195	$140	$125	$107	$161	$107	$158	$72	$85	$110	$107	$173	$151	$53	$125
Other vacants	47	43	47	38	47	29	82	70	42	78	66	26	18	32	37	51
Plumbing Facilities																
Year-round housing units	**1 629**	**2 726**	**2 995**	**1 542**	**1 285**	**847**	**3 471**	**1 375**	**1 975**	**2 035**	**1 347**	**1 226**	**652**	**1 518**	**1 044**	**2 075**
Complete plumbing for exclusive use	1 566	2 700	2 909	1 528	1 247	838	3 340	1 342	1 898	1 922	1 263	1 211	617	1 504	833	2 006
Lacking complete plumbing for exclusive use	63	26	86	14	38	9	131	33	77	113	84	15	35	14	211	69
Complete plumbing but used by another household	3	4	18	1	–	4	22	1	4	32	3	8	6	1	1	7
Some but not all plumbing facilities	45	18	58	8	28	4	96	17	57	61	45	5	18	3	193	39
No plumbing facilities	15	4	10	5	10	1	13	15	16	20	36	2	11	10	17	23
Occupied housing units	**1 529**	**2 570**	**2 860**	**1 480**	**1 201**	**798**	**3 280**	**1 268**	**1 867**	**1 890**	**1 246**	**1 142**	**627**	**1 405**	**973**	**1 953**
Complete plumbing for exclusive use	1 487	2 556	2 788	1 473	1 175	791	3 165	1 244	1 819	1 819	1 183	1 128	603	1 397	791	1 903
Lacking complete plumbing for exclusive use	42	14	72	7	26	7	115	24	48	71	63	14	24	8	182	50
Complete plumbing but used by another household	3	4	18	1	–	4	19	1	1	24	3	8	6	1	1	4
Some but not all plumbing facilities	30	8	49	3	24	3	90	17	40	42	34	5	10	2	172	32
No plumbing facilities	9	2	5	3	2	–	6	6	7	5	26	1	8	5	9	14
Units at Address																
Year-round housing units	**1 629**	**2 726**	**2 995**	**1 542**	**1 285**	**847**	**3 471**	**1 375**	**1 975**	**2 035**	**1 347**	**1 226**	**652**	**1 518**	**1 044**	**2 075**
1	1 254	2 170	2 473	1 305	1 110	683	2 871	997	1 750	1 594	1 188	1 048	478	929	902	1 534
2 to 9	100	210	448	176	128	91	383	46	116	373	85	146	99	41	116	170
10 or more	55	134	60	16	29	65	128	2	4	13	17	26	41	8	1	24
Mobile home or trailer	220	212	14	45	18	8	89	330	105	55	57	6	34	540	25	347
Occupied housing units	**1 529**	**2 570**	**2 860**	**1 480**	**1 201**	**798**	**3 280**	**1 268**	**1 867**	**1 890**	**1 246**	**1 142**	**627**	**1 405**	**973**	**1 953**
1	1 177	2 077	2 373	1 259	1 034	644	2 746	926	1 661	1 487	1 103	1 002	465	891	844	1 474
2 to 9	88	186	416	160	124	91	341	38	106	337	74	111	93	31	106	139
10 or more	55	122	58	16	29	58	115	1	4	13	16	24	40	8	1	23
Mobile home or trailer	209	185	13	45	14	5	78	303	96	53	53	5	29	475	22	317
Rooms																
Year-round housing units	**1 629**	**2 726**	**2 995**	**1 542**	**1 285**	**847**	**3 471**	**1 375**	**1 975**	**2 035**	**1 347**	**1 226**	**652**	**1 518**	**1 044**	**2 075**
1 room	12	1	8	5	2	1	19	15	2	17	7	9	5	8	2	17
2 rooms	21	39	41	13	21	8	67	33	20	23	10	9	8	13	15	27
3 rooms	133	49	248	82	88	80	338	88	228	121	39	77	51	93	107	102
4 rooms	414	617	567	269	513	163	733	354	659	469	249	206	154	415	248	516
5 rooms	498	455	885	404	362	177	918	448	620	487	417	283	141	486	274	684
6 rooms	303	369	650	335	194	145	747	290	328	418	330	243	140	311	192	411
7 rooms	133	441	320	214	66	92	348	97	85	238	152	175	93	131	107	172
8 or more rooms	115	755	276	220	39	181	301	50	33	262	143	224	60	61	99	146
Median, year-round housing units	5.0	6.0	5.2	5.5	4.6	5.5	5.1	4.9	4.6	5.3	5.4	5.6	5.3	5.0	5.0	5.0
Median, occupied housing units	5.0	6.1	5.2	5.5	4.6	5.5	5.2	5.0	4.7	5.3	5.5	5.7	5.3	5.0	5.0	5.1
Median, owner-occupied housing units	5.4	6.8	5.8	5.9	5.2	6.3	5.8	5.1	4.8	6.0	5.7	6.1	6.0	5.4	5.8	5.2
Median, renter-occupied housing units	4.2	4.1	4.4	4.1	4.1	4.2	4.3	4.3	4.1	4.4	4.7	4.2	4.2	4.3	4.3	4.4
Persons in Unit																
Occupied housing units	**1 529**	**2 570**	**2 860**	**1 480**	**1 201**	**798**	**3 280**	**1 268**	**1 867**	**1 890**	**1 246**	**1 142**	**627**	**1 405**	**973**	**1 953**
1 person	332	423	741	237	277	214	845	247	357	448	267	285	136	198	250	315
2 persons	483	788	891	468	351	239	975	451	598	563	380	458	231	422	269	690
3 persons	339	600	533	333	229	126	606	241	390	337	235	195	119	363	168	379
4 persons	210	522	363	262	165	120	421	210	279	299	179	136	86	250	120	339
5 persons	103	174	171	117	105	59	228	77	155	122	97	47	31	122	77	151
6 persons	36	45	85	44	45	25	117	29	52	63	40	15	16	34	36	54
7 persons	18	15	47	13	20	13	71	11	27	38	33	5	6	13	29	21
8 or more persons	8	3	29	6	9	2	17	2	9	20	15	1	2	3	24	4
Median, occupied housing units	2.40	2.62	2.27	2.61	2.42	2.27	2.32	2.36	2.46	2.38	2.44	2.12	2.27	2.73	2.38	2.46
Median, owner-occupied housing units	2.50	2.93	2.40	2.77	2.47	2.46	2.42	2.36	2.48	2.38	2.48	2.19	2.48	2.92	2.28	2.48
Median, renter-occupied housing units	2.16	1.78	2.04	2.16	2.35	1.91	2.14	2.35	2.41	2.40	2.31	1.83	1.95	2.36	2.56	2.37
Persons Per Room																
Occupied housing units	**1 529**	**2 570**	**2 860**	**1 480**	**1 201**	**798**	**3 280**	**1 268**	**1 867**	**1 890**	**1 246**	**1 142**	**627**	**1 405**	**973**	**1 953**
1.00 or less	1 475	2 553	2 737	1 437	1 097	768	3 089	1 227	1 745	1 791	1 176	1 134	612	1 351	865	1 883
1.01 to 1.50	44	15	103	34	88	28	144	33	101	86	55	5	15	48	70	60
1.51 or more	10	2	20	9	16	2	47	8	21	13	15	3	–	6	38	10
Complete plumbing for exclusive use	**1 487**	**2 556**	**2 788**	**1 473**	**1 175**	**791**	**3 165**	**1 244**	**1 819**	**1 819**	**1 183**	**1 128**	**603**	**1 397**	**791**	**1 903**
1.00 or less	1 439	2 539	2 677	1 432	1 074	761	2 991	1 205	1 705	1 727	1 127	1 121	591	1 346	734	1 838
1.01 to 1.50	43	15	95	32	85	28	133	31	95	80	46	5	12	45	47	55
1.51 or more	5	2	16	9	16	2	41	8	19	12	10	2	–	6	10	10

[1]Persons of Spanish origin may be of any race.

Table 36. Occupancy, Utilization, and Plumbing Characteristics, for Places of 2,500 to 10,000: 1980—Con.

[For meaning of symbols, see introduction. For definitions of terms, see appendixes A and B]

Places	Enochville (CDP)	Erwin town	Fairmont town	Fairplains (CDP)	Farmville town	Forest City town	Franklin town	Fuquay–Varina town	Gibsonville town	Glen Raven (CDP)	Gorman (CDP)	Graham city	Granite Falls town	Half Moon (CDP)	Hamlet city	Hendersonville city
Total housing units	**978**	**1 159**	**978**	**1 206**	**1 813**	**3 168**	**1 369**	**1 268**	**1 167**	**1 080**	**941**	**3 532**	**986**	**1 217**	**2 030**	**3 333**
Vacant seasonal and migratory	–	–	4	4	2	7	128	1	23	–	2	–	1	–	2	197
Year-round housing units	978	1 159	974	1 202	1 811	3 161	1 241	1 267	1 144	1 080	939	3 532	985	1 217	2 028	3 136
YEAR-ROUND HOUSING UNITS																
Persons																
Total persons	**2 646**	**2 828**	**2 658**	**3 105**	**4 707**	**7 688**	**2 640**	**3 110**	**2 865**	**2 755**	**2 662**	**8 674**	**2 580**	**3 592**	**4 720**	**6 862**
Persons in occupied housing units, 1980	2 646	2 828	2 658	3 105	4 652	7 632	2 588	3 034	2 865	2 755	2 604	8 501	2 528	3 592	4 685	6 557
Per occupied housing unit	2.85	2.55	2.84	2.73	2.72	2.67	2.33	2.53	2.69	2.81	2.88	2.50	2.69	3.20	2.54	2.26
Owner-occupied housing units	2 235	2 381	1 567	2 342	2 681	4 540	1 918	1 900	1 958	2 067	2 010	5 750	1 764	2 588	2 928	3 852
Renter-occupied housing units	411	447	1 091	763	1 971	3 092	670	1 134	907	688	594	2 751	764	1 004	1 757	2 705
Persons in occupied housing units, 1970	...	2 852	2 818	...	4 418	7 155	2 336	3 486	2 017	2 848	...	8 091	2 373	...	4 532	6 305
Tenure by Race and Spanish Origin of Householder																
Owner-occupied housing units	**786**	**935**	**559**	**837**	**949**	**1 639**	**795**	**716**	**707**	**744**	**683**	**2 151**	**660**	**768**	**1 172**	**1 630**
White	...	882	323	735	680	1 424	772	592	648	608	634	1 952	634	661	965	1 403
Black	–	53	210	102	264	211	21	121	59	134	...	196	26	89	205	221
Spanish origin[1]	7	...	...	...	8	1	4	9	5	5	7	7	...	12	3	7
Renter-occupied housing units	**142**	**172**	**377**	**301**	**763**	**1 221**	**315**	**482**	**360**	**235**	**221**	**1 246**	**279**	**356**	**670**	**1 267**
White	...	153	137	284	330	828	309	346	295	147	199	1 021	271	277	397	983
Black	–	16	192	17	430	389	5	133	63	86	...	220	5	73	266	273
Spanish origin[1]	–	...	...	...	16	11	4	5	–	2	2	12	...	5	8	14
Vacancy Status																
Vacant housing units	**50**	**52**	**38**	**64**	**99**	**301**	**131**	**69**	**77**	**101**	**35**	**135**	**46**	**93**	**186**	**239**
For sale only	1	12	4	–	13	35	21	2	32	15	10	19	9	17	41	25
Vacant less than 6 months	1	6	4	–	2	15	16	1	24	2	9	11	6	14	15	17
Median price asked	$47 500	$21 300	$20 000	–	$42 500	$20 600	$37 500	$45 000	$40 800	$11 300	$42 500	$41 300	$51 700	$33 100	$22 400	$40 500
For rent	18	7	15	26	53	158	37	17	25	25	16	56	9	62	73	83
Vacant less than 2 months	5	4	10	3	7	50	11	6	7	11	13	26	7	52	10	30
Median rent asked	$105	$78	$99	$125	$86	$135	$133	$55	$168	$95	$135	$173	$138	$192	$107	$153
Other vacants	31	33	19	38	33	108	73	50	20	61	9	60	28	14	72	131
Plumbing Facilities																
Year-round housing units	**978**	**1 159**	**974**	**1 202**	**1 811**	**3 161**	**1 241**	**1 267**	**1 144**	**1 080**	**939**	**3 532**	**985**	**1 217**	**2 028**	**3 136**
Complete plumbing for exclusive use	966	1 141	918	1 168	1 775	3 110	1 230	1 199	1 126	924	900	3 497	970	1 215	1 972	3 066
Lacking complete plumbing for exclusive use	12	18	56	34	36	51	11	68	18	156	39	35	15	2	56	70
Complete plumbing but used by another household	–	–	3	–	4	4	5	7	–	–	1	8	2	–	9	37
Some but not all plumbing facilities	9	18	33	16	27	34	4	43	14	62	15	18	11	1	33	17
No plumbing facilities	3	–	20	18	5	13	2	18	4	94	23	9	2	1	14	16
Occupied housing units	**928**	**1 107**	**936**	**1 138**	**1 712**	**2 860**	**1 110**	**1 198**	**1 067**	**979**	**904**	**3 397**	**939**	**1 124**	**1 842**	**2 897**
Complete plumbing for exclusive use	923	1 093	881	1 114	1 678	2 820	1 100	1 145	1 051	879	866	3 365	928	1 122	1 810	2 841
Lacking complete plumbing for exclusive use	5	14	55	24	34	40	10	53	16	100	38	32	11	2	32	56
Complete plumbing but used by another household	–	–	3	–	4	4	5	5	–	–	1	8	2	–	9	33
Some but not all plumbing facilities	4	14	33	14	26	29	3	40	13	50	14	16	7	1	16	13
No plumbing facilities	1	–	19	10	4	7	2	8	3	50	23	8	2	1	7	10
Units at Address																
Year-round housing units	**978**	**1 159**	**974**	**1 202**	**1 811**	**3 161**	**1 241**	**1 267**	**1 144**	**1 080**	**939**	**3 532**	**985**	**1 217**	**2 028**	**3 136**
1	866	1 084	805	978	1 490	2 547	972	1 056	950	973	802	2 817	856	1 076	1 793	2 222
2 to 9	25	45	106	79	298	426	150	142	98	42	30	381	109	34	210	712
10 or more	–	–	29	9	8	114	31	54	81	–	1	194	2	32	23	151
Mobile home or trailer	87	30	34	136	15	74	88	15	15	65	106	140	18	75	2	51
Occupied housing units	**928**	**1 107**	**936**	**1 138**	**1 712**	**2 860**	**1 110**	**1 198**	**1 067**	**979**	**904**	**3 397**	**939**	**1 124**	**1 842**	**2 897**
1	831	1 040	772	934	1 420	2 359	888	998	888	882	775	2 716	819	1 001	1 640	2 079
2 to 9	20	42	102	71	271	362	115	134	94	40	27	370	101	31	177	632
10 or more	–	–	29	8	8	75	27	51	71	–	–	181	2	23	23	136
Mobile home or trailer	77	25	33	125	13	64	80	15	14	57	102	130	17	69	2	50
Rooms																
Year-round housing units	**978**	**1 159**	**974**	**1 202**	**1 811**	**3 161**	**1 241**	**1 267**	**1 144**	**1 080**	**939**	**3 532**	**985**	**1 217**	**2 028**	**3 136**
1 room	3	1	2	5	5	7	9	2	4	4	–	15	2	–	5	72
2 rooms	3	9	12	18	10	39	36	25	12	21	8	36	7	14	26	180
3 rooms	41	42	84	66	188	265	84	125	64	64	28	350	72	45	150	426
4 rooms	231	191	174	263	348	886	273	232	337	332	175	882	320	245	322	649
5 rooms	361	487	267	427	480	869	328	320	367	331	373	1 086	238	336	525	764
6 rooms	244	261	214	224	367	642	269	294	212	198	214	653	176	349	574	552
7 rooms	60	115	115	111	210	232	115	129	88	73	81	268	83	160	219	264
8 or more rooms	35	53	106	88	203	221	127	140	60	57	60	242	87	68	207	229
Median, year-round housing units	5.1	5.2	5.3	5.1	5.2	4.9	5.2	5.3	4.9	4.9	5.2	4.9	4.9	5.4	5.5	4.8
Median, occupied housing units	5.1	5.2	5.3	5.1	5.3	5.0	5.2	5.3	4.9	4.9	5.2	5.0	4.9	5.5	5.5	4.9
Median, owner-occupied housing units	5.2	5.3	5.9	5.3	6.0	5.6	5.6	5.9	5.2	5.1	5.4	5.4	5.3	5.8	5.9	5.4
Median, renter-occupied housing units	4.5	4.7	4.5	4.3	4.3	4.2	4.2	4.2	4.1	4.3	4.7	4.0	4.1	4.5	4.5	3.8
Persons in Unit																
Occupied housing units	**928**	**1 107**	**936**	**1 138**	**1 712**	**2 860**	**1 110**	**1 198**	**1 067**	**979**	**904**	**3 397**	**939**	**1 124**	**1 842**	**2 897**
1 person	128	222	247	212	427	694	312	325	224	155	152	821	200	125	558	1 062
2 persons	310	424	246	380	508	911	418	376	342	335	264	1 204	321	267	574	958
3 persons	213	222	168	240	309	508	181	220	232	219	195	644	165	278	269	384
4 persons	172	140	129	177	249	390	133	163	155	153	185	455	144	273	231	247
5 persons	74	74	66	85	127	208	43	69	70	68	65	182	68	118	112	127
6 persons	17	16	37	28	47	85	13	30	22	27	30	58	24	31	45	79
7 persons	13	7	28	16	21	46	9	10	18	19	10	18	11	26	38	21
8 or more persons	1	2	15	–	24	18	1	5	4	3	3	15	6	6	15	19
Median, occupied housing units	2.62	2.28	2.40	2.44	2.34	2.31	2.08	2.23	2.40	2.50	2.68	2.23	2.34	3.11	2.13	1.90
Median, owner-occupied housing units	2.58	2.27	2.41	2.52	2.46	2.41	2.15	2.36	2.52	2.46	2.79	2.38	2.32	3.34	2.15	2.06
Median, renter-occupied housing units	2.81	2.36	2.38	2.19	2.15	2.13	1.90	1.93	2.20	2.66	2.35	1.90	2.39	2.51	2.07	1.56
Persons Per Room																
Occupied housing units	**928**	**1 107**	**936**	**1 138**	**1 712**	**2 860**	**1 110**	**1 198**	**1 067**	**979**	**904**	**3 397**	**939**	**1 124**	**1 842**	**2 897**
1.00 or less	903	1 081	856	1 097	1 613	2 719	1 081	1 155	1 021	918	871	3 330	886	1 090	1 771	2 800
1.01 to 1.50	23	23	65	34	74	114	26	35	37	48	29	57	42	32	51	68
1.51 or more	2	3	15	7	25	27	3	8	9	13	4	10	11	2	20	29
Complete plumbing for exclusive use	**923**	**1 093**	**881**	**1 114**	**1 678**	**2 820**	**1 100**	**1 145**	**1 051**	**879**	**866**	**3 365**	**928**	**1 122**	**1 810**	**2 841**
1.00 or less	898	1 068	814	1 076	1 584	2 682	1 071	1 114	1 005	835	834	3 301	877	1 089	1 742	2 748
1.01 to 1.50	23	22	54	32	71	114	26	26	37	36	28	56	41	31	49	67
1.51 or more	2	3	13	6	23	24	3	5	9	8	4	8	10	2	19	26

[1]Persons of Spanish origin may be of any race.

Table 36. Occupancy, Utilization, and Plumbing Characteristics, for Places of 2,500 to 10,000: 1980—Con.

[For meaning of symbols, see Introduction. For definitions of terms, see appendixes A and B]

Places	Hickory North (CDP)	Hillsborough town	Hope Mills town	Hudson town	Jacksonville East (CDP)	James City (CDP)	Kernersville town	King (CDP)	Kings Grant (CDP)	Kings Mountain city	La Grange town	Lewisville (CDP)	Lincolnton town	Long View town	Louisburg town	Lowell town
Total housing units	**1 607**	**1 221**	**1 989**	**1 057**	**1 495**	**1 178**	**2 780**	**3 100**	**2 207**	**3 413**	**1 192**	**1 682**	**2 120**	**1 465**	**1 051**	**1 150**
Vacant seasonal and migratory	35	2	3	–	3	2	2	2	3	1	1	–	–	1	–	4
Year-round housing units	1 572	1 219	1 986	1 057	1 492	1 176	2 778	3 098	2 204	3 412	1 191	1 682	2 120	1 464	1 051	1 146
YEAR-ROUND HOUSING UNITS																
Persons																
Total persons	**4 322**	**3 019**	**5 412**	**2 888**	**3 700**	**2 953**	**6 802**	**8 757**	**6 562**	**9 080**	**3 147**	**4 547**	**4 879**	**3 587**	**3 238**	**2 917**
Persons in occupied housing units, 1980	4 322	2 950	5 388	2 888	3 659	2 905	6 614	8 757	6 550	8 988	3 141	4 547	4 848	3 586	2 546	2 866
Per occupied housing unit	2.84	2.61	2.94	2.86	2.60	2.70	2.55	3.00	3.11	2.80	2.83	2.85	2.48	2.54	2.64	2.66
Owner-occupied housing units	3 877	2 042	4 525	2 141	2 336	2 232	4 017	7 586	5 559	5 930	2 163	4 002	2 868	2 315	1 513	1 824
Renter-occupied housing units	445	908	863	747	1 323	673	2 597	1 171	991	3 058	978	545	1 980	1 271	1 033	1 042
Persons in occupied housing units, 1970	2 325	1 444	1 691	2 820	...	2 543	4 698	1 033	...	8 465	2 558	...	5 286	3 360	2 396	3 252
Tenure by Race and Spanish Origin of Householder																
Owner-occupied housing units	**1 348**	**772**	**1 454**	**741**	**779**	**812**	**1 485**	**2 483**	**1 800**	**2 116**	**761**	**1 374**	**1 171**	**906**	**558**	**704**
White	1 340	562	1 405	738	639	597	1 430	2 466	1 712	1 934	397	1 341	1 087	846	364	653
Black	...	208	20	...	120	212	54	9	76	174	362	27	80	57	194	50
Spanish origin[1]	...	...	17	4	24	3	4	17	5	6	5	7	8	3	1	3
Renter-occupied housing units	**174**	**359**	**380**	**268**	**628**	**264**	**1 105**	**433**	**307**	**1 098**	**348**	**223**	**780**	**504**	**406**	**372**
White	164	266	343	266	502	186	1 052	426	279	848	149	218	542	469	188	339
Black	...	91	17	...	104	74	46	2	26	240	198	4	232	32	216	32
Spanish origin[1]	...	...	8	1	37	5	11	5	4	8	1	–	16	2	5	3
Vacancy Status																
Vacant housing units	**50**	**88**	**152**	**48**	**85**	**100**	**188**	**182**	**97**	**198**	**82**	**85**	**169**	**54**	**87**	**70**
For sale only	20	7	64	7	20	6	17	59	31	39	4	42	27	6	8	3
Vacant less than 6 months	10	–	42	4	19	6	11	37	30	13	1	38	12	2	1	–
Median price asked	$77 500	$23 800	$28 600	$36 300	$34 000	$32 500	$60 800	$40 000	$40 400	$30 800	$32 500	$68 800	$23 800	$26 300	$18 300	$32 500
For rent	6	14	49	25	31	44	88	29	16	105	35	15	41	19	28	41
Vacant less than 2 months	4	5	24	13	21	20	66	8	10	84	12	7	20	7	14	26
Median rent asked	$175	$95	$143	$123	$155	$120	$167	$157	$190	$159	$69	$180	$127	$123	$55	$148
Other vacants	24	67	39	16	34	50	83	94	50	54	43	28	101	29	51	26
Plumbing Facilities																
Year-round housing units	**1 572**	**1 219**	**1 986**	**1 057**	**1 492**	**1 176**	**2 778**	**3 098**	**2 204**	**3 412**	**1 191**	**1 682**	**2 120**	**1 464**	**1 051**	**1 146**
Complete plumbing for exclusive use	1 562	1 157	1 978	1 041	1 487	1 121	2 743	3 034	2 194	3 374	1 109	1 659	2 031	1 450	900	1 114
Lacking complete plumbing for exclusive use	10	62	8	16	5	55	35	64	10	38	82	23	89	14	151	32
Complete plumbing but used by another household	1	5	2	4	2	1	4	3	–	7	–	–	32	2	11	1
Some but not all plumbing facilities	5	24	2	10	3	20	24	36	4	22	74	13	50	8	59	23
No plumbing facilities	4	33	4	2	–	34	7	25	6	9	8	10	7	4	81	8
Occupied housing units	**1 522**	**1 131**	**1 834**	**1 009**	**1 407**	**1 076**	**2 590**	**2 916**	**2 107**	**3 214**	**1 109**	**1 597**	**1 951**	**1 410**	**964**	**1 076**
Complete plumbing for exclusive use	1 515	1 088	1 828	996	1 402	1 029	2 567	2 872	2 100	3 185	1 039	1 583	1 886	1 399	831	1 046
Lacking complete plumbing for exclusive use	7	43	6	13	5	47	23	44	7	29	70	14	65	11	133	30
Complete plumbing but used by another household	1	4	2	4	2	1	4	3	–	7	–	–	23	2	6	1
Some but not all plumbing facilities	5	18	2	7	3	15	16	26	4	19	69	11	38	6	52	23
No plumbing facilities	1	21	2	2	–	31	3	15	3	3	1	3	4	3	75	6
Units at Address																
Year-round housing units	**1 572**	**1 219**	**1 986**	**1 057**	**1 492**	**1 176**	**2 778**	**3 098**	**2 204**	**3 412**	**1 191**	**1 682**	**2 120**	**1 464**	**1 051**	**1 146**
1	1 456	1 041	1 776	917	849	809	1 989	2 554	1 904	2 849	988	1 468	1 786	1 134	844	980
2 to 9	81	96	166	107	150	71	256	110	51	328	91	81	232	167	162	80
10 or more	16	16	13	10	12	–	274	56	4	141	–	31	55	58	29	15
Mobile home or trailer	19	66	31	23	481	296	259	378	245	94	112	102	47	105	16	71
Occupied housing units	**1 522**	**1 131**	**1 834**	**1 009**	**1 407**	**1 076**	**2 590**	**2 916**	**2 107**	**3 214**	**1 109**	**1 597**	**1 951**	**1 410**	**964**	**1 076**
1	1 417	969	1 647	887	820	762	1 891	2 417	1 822	2 687	922	1 415	1 652	1 108	780	926
2 to 9	76	86	145	90	146	55	209	105	50	307	80	53	219	145	148	80
10 or more	14	16	13	10	12	–	248	54	4	138	–	31	37	57	20	15
Mobile home or trailer	15	60	29	22	429	259	242	340	231	82	107	98	43	100	16	55
Rooms																
Year-round housing units	**1 572**	**1 219**	**1 986**	**1 057**	**1 492**	**1 176**	**2 778**	**3 098**	**2 204**	**3 412**	**1 191**	**1 682**	**2 120**	**1 464**	**1 051**	**1 146**
1 room	7	7	–	1	8	2	10	8	1	6	–	1	33	6	17	6
2 rooms	5	26	13	5	65	19	39	22	8	28	9	8	35	18	18	13
3 rooms	22	77	99	43	145	62	202	84	53	328	58	40	190	99	88	105
4 rooms	169	359	312	277	424	305	969	606	241	836	336	259	534	485	219	377
5 rooms	301	326	768	322	327	342	746	934	603	1 017	371	428	510	466	237	349
6 rooms	368	216	410	217	286	248	391	832	789	683	232	385	389	244	202	195
7 rooms	278	108	215	108	133	109	233	393	383	244	103	320	184	94	134	67
8 or more rooms	422	100	169	84	104	89	188	219	126	270	82	241	245	52	136	34
Median, year-round housing units	6.3	4.9	5.2	5.1	4.8	5.1	4.7	5.4	5.7	5.0	5.0	5.8	5.0	4.8	5.3	4.7
Median, occupied housing units	6.3	5.0	5.3	5.2	4.9	5.1	4.8	5.4	5.8	5.0	5.1	5.8	5.0	4.8	5.3	4.8
Median, owner-occupied housing units	6.5	5.3	5.5	5.5	5.6	5.4	5.4	5.6	5.9	5.4	5.3	6.0	5.6	5.1	6.1	5.1
Median, renter-occupied housing units	4.6	4.3	4.1	4.1	4.0	4.4	4.1	4.2	5.3	4.2	4.4	4.4	4.2	4.2	4.3	4.2
Persons in Unit																
Occupied housing units	**1 522**	**1 131**	**1 834**	**1 009**	**1 407**	**1 076**	**2 590**	**2 916**	**2 107**	**3 214**	**1 109**	**1 597**	**1 951**	**1 410**	**964**	**1 076**
1 person	204	281	275	154	346	213	588	386	216	659	240	193	564	317	276	231
2 persons	502	368	492	311	396	381	877	794	576	964	323	535	636	495	290	365
3 persons	348	193	469	226	302	201	532	704	499	661	227	392	332	302	152	222
4 persons	311	176	375	202	254	154	381	646	531	516	160	334	225	174	119	137
5 persons	123	57	146	80	73	80	144	270	190	238	89	102	108	74	66	68
6 persons	29	35	55	31	23	28	50	81	67	107	34	31	46	32	26	31
7 persons	3	18	16	2	8	13	13	30	20	44	23	8	28	13	21	17
8 or more persons	2	3	6	3	5	6	5	5	8	25	13	2	12	3	14	5
Median, occupied housing units	2.66	2.27	2.82	2.67	2.40	2.35	2.31	2.89	3.02	2.48	2.47	2.68	2.15	2.28	2.21	2.34
Median, owner-occupied housing units	2.71	2.30	3.02	2.72	2.94	2.41	2.46	2.97	3.03	2.51	2.49	2.77	2.18	2.28	2.32	2.30
Median, renter-occupied housing units	2.27	2.21	2.06	2.53	1.87	2.18	2.09	2.37	3.01	2.42	2.42	2.24	2.06	2.28	2.00	2.45
Persons Per Room																
Occupied housing units	**1 522**	**1 131**	**1 834**	**1 009**	**1 407**	**1 076**	**2 590**	**2 916**	**2 107**	**3 214**	**1 109**	**1 597**	**1 951**	**1 410**	**964**	**1 076**
1.00 or less	1 507	1 074	1 793	965	1 374	1 037	2 516	2 828	2 062	3 056	1 037	1 569	1 864	1 361	905	998
1.01 to 1.50	13	51	36	39	23	32	66	72	39	129	53	27	71	39	39	61
1.51 or more	2	6	5	5	10	7	8	16	6	29	19	1	16	10	20	17
Complete plumbing for exclusive use	**1 515**	**1 088**	**1 828**	**996**	**1 402**	**1 029**	**2 567**	**2 872**	**2 100**	**3 185**	**1 039**	**1 583**	**1 886**	**1 399**	**831**	**1 046**
1.00 or less	1 501	1 038	1 787	954	1 369	997	2 495	2 790	2 056	3 029	975	1 557	1 808	1 352	796	972
1.01 to 1.50	13	45	36	38	23	27	65	70	38	129	47	25	68	37	26	59
1.51 or more	1	5	5	4	10	5	7	12	6	27	17	1	10	10	9	15

[1]Persons of Spanish origin may be of any race.

Table 36. **Occupancy, Utilization, and Plumbing Characteristics, for Places of 2,500 to 10,000: 1980**—Con.

[For meaning of symbols, see Introduction. For definitions of terms, see appendixes A and B]

Places	Madison town	Maiden town	Marion city	Mar-Mac (CDP)	Mason-boro (CDP)	Maxton town	Mayodan town	Mebane town	Mint Hill town	Mocks-ville town	Moores-ville town	More-head City town	Mount Airy city	Mount Holly city	Mount Olive town	Mur-freesboro town
Total housing units	**1 064**	**954**	**1 605**	**1 223**	**1 231**	**957**	**1 160**	**1 099**	**2 578**	**1 088**	**3 430**	**1 979**	**3 007**	**1 742**	**1 732**	**868**
Vacant seasonal and migratory	2	1	3	–	–	4	2	–	2	6	1	22	2	3	1	–
Year-round housing units	1 062	953	1 602	1 223	1 231	953	1 158	1 099	2 576	1 082	3 429	1 957	3 005	1 739	1 731	868
YEAR-ROUND HOUSING UNITS																
Persons																
Total persons	**2 806**	**2 574**	**3 684**	**3 366**	**3 881**	**2 711**	**2 627**	**2 782**	**7 915**	**2 637**	**8 575**	**4 359**	**6 862**	**4 530**	**4 876**	**3 007**
Persons in occupied housing units, 1980	2 806	2 574	3 663	3 357	3 881	2 711	2 612	2 771	7 915	2 531	8 460	4 150	6 756	4 530	4 543	2 127
Per occupied housing unit	2.77	2.79	2.51	2.99	3.29	3.10	2.42	2.65	3.20	2.53	2.62	2.44	2.38	2.75	2.77	2.62
Owner-occupied housing units	1 838	2 150	2 264	2 738	3 513	1 928	1 854	2 235	7 361	1 886	5 677	2 681	4 147	3 178	2 983	1 559
Renter-occupied housing units	968	424	1 399	619	368	783	758	536	554	645	2 783	1 469	2 609	1 352	1 560	568
Persons in occupied housing units, 1970	2 018	2 416	3 317	...	...	1 874	2 857	2 419	...	2 427	8 729	5 091	7 253	5 095	4 755	3 485
Tenure by Race and Spanish Origin of Householder																
Owner-occupied housing units	**647**	**772**	**905**	**898**	**1 040**	**619**	**744**	**834**	**2 263**	**733**	**2 152**	**1 107**	**1 698**	**1 165**	**1 054**	**568**
White	515	684	766	882	875	332	724	757	2 238	670	1 836	941	1 633	1 093	635	431
Black	130	86	134	5	155	202	18	74	16	...	308	162	58	67	...	137
Spanish origin[1]	5	14	5	6	7	3	2	5	7	1	14	12	11	...	5	...
Renter-occupied housing units	**365**	**149**	**555**	**226**	**138**	**255**	**336**	**213**	**214**	**267**	**1 073**	**591**	**1 138**	**485**	**587**	**243**
White	215	136	475	213	108	103	307	192	209	208	746	467	1 011	385	252	144
Black	150	10	80	9	29	128	28	19	4	...	319	118	119	93	...	99
Spanish origin[1]	9	2	3	2	1	2	6	2	1	4	7	4	17	...	4	...
Vacancy Status																
Vacant housing units	**50**	**32**	**142**	**99**	**53**	**79**	**78**	**52**	**99**	**82**	**204**	**259**	**169**	**89**	**90**	**57**
For sale only	5	3	16	29	30	11	11	13	58	16	38	31	24	22	16	9
Vacant less than 6 months	1	2	7	25	29	8	4	8	38	8	18	17	8	20	2	5
Median price asked	$23 100	$26 300	$45 000	$35 300	$51 400	10000—	$31 300	$34 400	$72 500	$45 000	$21 600	$33 300	$43 800	$29 400	$20 600	$26 900
For rent	24	5	41	45	18	43	31	17	4	34	50	90	64	28	21	28
Vacant less than 2 months	6	–	6	16	11	7	7	10	3	7	29	24	25	9	8	10
Median rent asked	$125	$83	$122	$141	$185	$102	$88	$125	$155	$105	$90	$121	$120	$108	$73	$83
Other vacants	21	24	85	25	5	25	36	22	37	32	116	138	81	39	53	20
Plumbing Facilities																
Year-round housing units	**1 062**	**953**	**1 602**	**1 223**	**1 231**	**953**	**1 158**	**1 099**	**2 576**	**1 082**	**3 429**	**1 957**	**3 005**	**1 739**	**1 731**	**868**
Complete plumbing for exclusive use	1 022	931	1 535	1 218	1 223	863	1 117	1 074	2 568	1 046	3 311	1 923	2 948	1 695	1 554	799
Lacking complete plumbing for exclusive use	40	22	67	5	8	90	41	25	8	36	118	34	57	44	177	69
Complete plumbing but used by another household	10	2	8	1	–	3	2	4	–	6	23	7	22	5	3	3
Some but not all plumbing facilities	23	17	41	3	5	29	32	11	5	25	77	24	28	35	146	60
No plumbing facilities	7	3	18	1	3	58	7	10	3	5	18	3	7	4	28	6
Occupied housing units	**1 012**	**921**	**1 460**	**1 124**	**1 178**	**874**	**1 080**	**1 047**	**2 477**	**1 000**	**3 225**	**1 698**	**2 836**	**1 650**	**1 641**	**811**
Complete plumbing for exclusive use	978	901	1 407	1 120	1 172	798	1 043	1 030	2 474	976	3 149	1 668	2 790	1 613	1 481	749
Lacking complete plumbing for exclusive use	34	20	53	4	6	76	37	17	3	24	76	30	46	37	160	62
Complete plumbing but used by another household	10	2	8	1	–	3	1	4	–	4	17	7	19	5	3	3
Some but not all plumbing facilities	18	15	31	2	5	24	30	7	1	16	53	22	22	29	135	53
No plumbing facilities	6	3	14	1	1	49	6	6	2	4	6	1	5	3	22	6
Units at Address																
Year-round housing units	**1 062**	**953**	**1 602**	**1 223**	**1 231**	**953**	**1 158**	**1 099**	**2 576**	**1 082**	**3 429**	**1 957**	**3 005**	**1 739**	**1 731**	**868**
1	865	891	1 369	954	1 160	809	1 025	978	2 445	974	2 815	1 706	2 381	1 514	1 510	765
2 to 9	97	27	143	22	38	73	64	70	41	46	386	204	490	172	142	92
10 or more	56	1	23	10	3	15	61	16	3	40	53	25	106	48	13	10
Mobile home or trailer	44	34	67	237	30	56	8	35	87	22	175	22	28	5	66	1
Occupied housing units	**1 012**	**921**	**1 460**	**1 124**	**1 178**	**874**	**1 080**	**1 047**	**2 477**	**1 000**	**3 225**	**1 698**	**2 836**	**1 650**	**1 641**	**811**
1	832	859	1 265	909	1 112	749	962	944	2 353	907	2 672	1 503	2 273	1 435	1 443	725
2 to 9	87	27	113	18	34	73	53	57	41	42	344	156	439	163	124	80
10 or more	50	1	23	10	3	4	57	14	3	31	47	21	99	47	9	5
Mobile home or trailer	43	34	59	187	29	48	8	32	80	20	162	18	25	5	65	1
Rooms																
Year-round housing units	**1 062**	**953**	**1 602**	**1 223**	**1 231**	**953**	**1 158**	**1 099**	**2 576**	**1 082**	**3 429**	**1 957**	**3 005**	**1 739**	**1 731**	**868**
1 room	5	1	15	1	1	2	3	8	1	18	27	14	32	4	2	5
2 rooms	12	4	22	7	1	10	32	6	4	9	43	35	54	14	18	12
3 rooms	86	47	100	44	16	83	173	62	43	33	301	133	390	94	108	83
4 rooms	269	206	371	241	116	181	327	252	210	218	847	372	723	494	379	131
5 rooms	259	327	469	387	183	288	359	358	464	274	870	625	700	521	465	209
6 rooms	191	206	279	304	264	228	171	236	683	205	712	429	476	336	361	182
7 rooms	108	87	162	144	317	97	51	104	531	164	318	162	272	155	207	115
8 or more rooms	132	75	184	95	333	64	42	73	640	161	311	187	358	121	191	131
Median, year-round housing units	5.1	5.2	5.1	5.3	6.6	5.2	4.6	5.1	6.3	5.5	5.1	5.2	4.9	5.0	5.3	5.5
Median, occupied housing units	5.2	5.2	5.2	5.4	6.6	5.3	4.6	5.1	6.3	5.5	5.1	5.2	5.0	5.0	5.3	5.5
Median, owner-occupied housing units	5.8	5.3	5.6	5.7	6.8	5.5	5.0	5.3	6.4	6.0	5.5	5.5	5.7	5.3	5.8	6.1
Median, renter-occupied housing units	4.1	4.2	4.4	4.4	4.4	4.6	3.8	4.2	4.9	4.3	4.1	4.4	4.0	4.1	4.4	4.0
Persons In Unit																
Occupied housing units	**1 012**	**921**	**1 460**	**1 124**	**1 178**	**874**	**1 080**	**1 047**	**2 477**	**1 000**	**3 225**	**1 698**	**2 836**	**1 650**	**1 641**	**811**
1 person	230	189	414	132	77	189	299	234	225	241	787	482	826	331	388	184
2 persons	314	309	493	317	321	215	367	344	651	344	1 056	572	986	546	507	289
3 persons	192	145	217	299	274	148	201	210	544	189	581	292	491	322	285	138
4 persons	143	157	177	239	307	150	137	139	684	135	434	201	303	242	206	113
5 persons	63	67	85	95	125	71	48	81	259	62	222	97	148	125	145	53
6 persons	33	32	50	32	41	53	13	26	77	19	83	34	49	50	57	19
7 persons	26	14	17	9	27	34	11	9	34	9	37	11	30	29	37	11
8 or more persons	11	8	7	1	6	14	4	4	3	1	25	9	3	5	16	4
Median, occupied housing units	2.38	2.38	2.14	2.88	3.20	2.72	2.16	2.34	3.17	2.25	2.28	2.14	2.10	2.40	2.35	2.27
Median, owner-occupied housing units	2.44	2.37	2.18	2.96	3.31	2.81	2.23	2.37	3.25	2.31	2.32	2.17	2.18	2.41	2.40	2.36
Median, renter-occupied housing units	2.21	2.42	2.05	2.52	2.35	2.47	1.90	2.22	2.31	2.06	2.19	2.08	1.91	2.38	2.24	1.99
Persons Per Room																
Occupied housing units	**1 012**	**921**	**1 460**	**1 124**	**1 178**	**874**	**1 080**	**1 047**	**2 477**	**1 000**	**3 225**	**1 698**	**2 836**	**1 650**	**1 641**	**811**
1.00 or less	951	871	1 395	1 101	1 147	793	1 035	1 010	2 452	974	3 072	1 651	2 756	1 559	1 544	773
1.01 to 1.50	43	34	57	20	25	62	36	32	22	24	122	35	64	75	76	23
1.51 or more	18	16	8	3	6	19	9	5	3	2	31	12	16	16	21	15
Complete plumbing for exclusive use	**978**	**901**	**1 407**	**1 120**	**1 172**	**798**	**1 043**	**1 030**	**2 474**	**976**	**3 149**	**1 668**	**2 790**	**1 613**	**1 481**	**749**
1.00 or less	921	857	1 350	1 098	1 141	737	1 002	996	2 449	951	3 007	1 624	2 717	1 530	1 412	727
1.01 to 1.50	41	32	51	20	25	46	32	29	22	23	117	34	60	70	58	13
1.51 or more	16	12	6	2	6	15	9	5	3	2	25	10	13	13	11	9

[1]Persons of Spanish origin may be of any race.

Table 36. **Occupancy, Utilization, and Plumbing Characteristics, for Places of 2,500 to 10,000: 1980**—Con.

[For meaning of symbols, see Introduction. For definitions of terms, see appendixes A and B]

Places	Myrtle Grove (CDP)	Nashville town	New Hope (CDP), Wake County	New Hope (CDP), Wayne County	New River Station (CDP)	Newton city	North Wilkesboro town	Ogden (CDP)	Oxford city	Parkwood (CDP)	Pembroke town	Pinehurst (CDP)	Pine Valley (CDP)	Piney Green–White Oak (CDP)	Plymouth town
Total housing units	**1 003**	**1 056**	**2 561**	**2 401**	**447**	**3 030**	**1 342**	**996**	**2 868**	**1 076**	**748**	**2 136**	**1 276**	**2 342**	**1 695**
Vacant seasonal and migratory	10	–	–	–	–	4	3	14	3	–	2	2	–	2	3
Year-round housing units	993	1 056	2 561	2 401	447	3 026	1 339	982	2 865	1 076	746	2 134	1 276	2 340	1 692
YEAR-ROUND HOUSING UNITS															
Persons															
Total persons	**2 552**	**2 678**	**6 745**	**6 685**	**5 401**	**7 624**	**3 260**	**2 811**	**7 603**	**3 420**	**2 698**	**3 421**	**3 438**	**6 058**	**4 571**
Persons in occupied housing units, 1980	2 552	2 642	6 740	6 680	1 703	7 549	3 100	2 811	7 234	3 420	2 087	3 219	3 438	6 058	4 568
Per occupied housing unit	2.88	2.69	2.77	2.93	3.84	2.64	2.48	3.01	2.67	3.21	2.97	2.24	2.81	2.92	2.92
Owner-occupied housing units	2 128	1 864	5 416	4 697	3	5 315	1 757	2 443	4 562	2 920	842	2 621	2 932	3 616	2 824
Renter-occupied housing units	424	778	1 324	1 983	1 700	2 234	1 343	368	2 672	500	1 245	598	506	2 442	1 744
Persons in occupied housing units, 1970	...	1 636	...	...	2 783	7 821	3 244	...	6 827	2 258	1 419	972	...	...	4 710
Tenure by Race and Spanish Origin of Householder															
Owner-occupied housing units	**732**	**671**	**1 856**	**1 475**	**1**	**2 007**	**680**	**801**	**1 710**	**902**	**287**	**1 133**	**978**	**1 147**	**950**
White	721	459	1 778	1 139	–	1 771	629	765	1 099	857	47	979	964	910	660
Black	8	212	71	318	–	233	50	34	604	29	12	150	3	216	288
Spanish origin[1]	...	3	6	12	–	7	10	6	11	5	3	...	3	21	2
Renter-occupied housing units	**153**	**312**	**580**	**807**	**443**	**852**	**570**	**133**	**999**	**164**	**415**	**307**	**244**	**931**	**614**
White	150	154	466	601	375	757	467	126	399	150	64	258	230	740	251
Black	2	158	107	197	56	88	97	6	598	8	20	47	12	146	362
Spanish origin[1]	...	3	1	16	18	11	9	2	7	–	5	...	2	62	3
Vacancy Status															
Vacant housing units	**108**	**73**	**125**	**119**	**3**	**167**	**89**	**48**	**156**	**10**	**44**	**694**	**54**	**262**	**128**
For sale only	23	16	10	24	–	28	10	5	16	2	10	13	12	26	14
Vacant less than 6 months	17	3	8	20	–	11	3	5	9	2	5	9	12	13	4
Median price asked	$43 800	$21 700	$58 800	$69 200	–	$25 000	$77 500	$32 500	$32 500	–	$22 500	$107 500	$55 000	$37 500	$25 000
For rent	19	17	90	58	3	35	38	15	46	–	23	201	32	174	64
Vacant less than 2 months	8	4	87	45	2	24	15	6	30	–	13	124	28	72	3
Median rent asked	$155	$144	$332	$134	$256	$143	$122	$103	$95	–	$102	$350	$240	$132	$102
Other vacants	66	40	25	37	–	104	41	28	94	8	11	480	10	62	50
Plumbing Facilities															
Year-round housing units	**993**	**1 056**	**2 561**	**2 401**	**447**	**3 026**	**1 339**	**982**	**2 865**	**1 076**	**746**	**2 134**	**1 276**	**2 340**	**1 692**
Complete plumbing for exclusive use	986	967	2 548	2 367	445	2 971	1 300	976	2 677	1 075	725	2 083	1 275	2 310	1 599
Lacking complete plumbing for exclusive use	7	89	13	34	2	55	39	6	188	1	21	51	1	30	93
Complete plumbing but used by another household	–	6	5	5	2	11	13	–	19	–	5	13	1	4	5
Same but not all plumbing facilities	4	65	4	6	–	36	17	3	109	–	14	29	–	16	67
No plumbing facilities	3	18	4	23	–	8	9	3	60	1	2	9	–	10	21
Occupied housing units	**885**	**983**	**2 436**	**2 282**	**444**	**2 859**	**1 250**	**934**	**2 709**	**1 066**	**702**	**1 440**	**1 222**	**2 078**	**1 564**
Complete plumbing for exclusive use	882	909	2 425	2 255	442	2 813	1 215	931	2 549	1 065	682	1 402	1 221	2 057	1 484
Lacking complete plumbing for exclusive use	3	74	11	27	2	46	35	3	160	1	20	38	1	21	80
Complete plumbing but used by another household	–	6	5	5	2	11	13	–	17	–	5	8	1	4	4
Same but not all plumbing facilities	2	57	4	5	–	30	16	–	92	–	13	23	–	12	60
No plumbing facilities	1	11	2	17	–	5	6	3	51	1	2	7	–	5	16
Units at Address															
Year-round housing units	**993**	**1 056**	**2 561**	**2 401**	**447**	**3 026**	**1 339**	**982**	**2 865**	**1 076**	**746**	**2 134**	**1 276**	**2 340**	**1 692**
1	790	921	2 046	1 633	437	2 602	916	837	2 453	1 027	557	1 455	1 146	1 222	1 403
2 to 9	34	92	321	145	8	323	320	28	355	26	152	192	52	116	214
10 or more	–	41	19	99	2	27	34	–	53	23	20	386	52	73	27
Mobile home or trailer	169	2	175	524	–	74	69	117	4	–	17	101	26	929	48
Occupied housing units	**885**	**983**	**2 436**	**2 282**	**444**	**2 859**	**1 250**	**934**	**2 709**	**1 066**	**702**	**1 440**	**1 222**	**2 078**	**1 564**
1	718	858	2 019	1 580	434	2 464	867	801	2 324	1 023	530	1 195	1 104	1 167	1 308
2 to 9	27	87	229	137	8	299	287	27	328	20	136	107	52	102	196
10 or more	–	36	18	92	2	27	31	–	53	23	20	56	47	56	17
Mobile home or trailer	140	2	170	473	–	69	65	106	4	–	16	82	19	753	43
Rooms															
Year-round housing units	**993**	**1 056**	**2 561**	**2 401**	**447**	**3 026**	**1 339**	**982**	**2 865**	**1 076**	**746**	**2 134**	**1 276**	**2 340**	**1 692**
1 room	1	2	2	20	–	11	7	3	8	–	4	15	–	8	8
2 rooms	13	24	20	43	1	31	15	5	35	–	18	51	15	69	20
3 rooms	34	72	161	118	4	160	145	28	272	4	67	219	69	204	135
4 rooms	182	210	386	581	8	753	282	151	464	60	170	469	133	682	297
5 rooms	350	297	578	620	129	890	321	236	833	226	278	341	113	678	435
6 rooms	235	223	567	510	214	585	206	315	553	297	142	485	234	408	416
7 rooms	122	107	455	347	71	259	124	162	332	324	49	274	388	195	190
8 or more rooms	56	121	392	162	20	337	239	82	368	165	18	280	324	96	191
Median, year-round housing units	5.3	5.2	5.7	5.2	5.9	5.1	5.2	5.7	5.3	6.3	4.9	5.4	6.7	4.8	5.4
Median, occupied housing units	5.3	5.3	5.8	5.2	5.9	5.1	5.2	5.8	5.3	6.3	4.9	5.8	6.7	4.9	5.4
Median, owner-occupied housing units	5.5	5.8	6.3	5.9	...	5.5	6.1	5.9	5.8	6.5	5.4	6.1	7.0	5.5	5.9
Median, renter-occupied housing units	4.5	4.2	4.4	4.2	...	4.2	4.3	5.0	4.4	5.0	4.6	4.6	4.1	4.2	4.4
Persons in Unit															
Occupied housing units	**885**	**983**	**2 436**	**2 282**	**444**	**2 859**	**1 250**	**934**	**2 709**	**1 066**	**702**	**1 440**	**1 222**	**2 078**	**1 564**
1 person	113	229	357	358	4	632	374	123	696	84	155	381	168	229	312
2 persons	298	311	825	639	55	974	383	275	865	256	180	691	418	728	491
3 persons	198	187	560	531	115	545	235	193	464	288	136	176	264	514	281
4 persons	182	139	486	470	161	414	135	208	338	295	102	106	250	347	234
5 persons	59	64	152	178	66	169	69	94	170	99	62	54	92	160	129
6 persons	23	26	46	71	32	74	27	30	88	27	40	14	28	69	52
7 persons	10	20	7	29	10	36	19	11	58	14	18	8	2	23	33
8 or more persons	2	7	3	6	1	15	8	–	30	3	9	10	–	8	32
Median, occupied housing units	2.66	2.34	2.56	2.77	3.80	2.32	2.16	2.86	2.26	3.17	2.62	1.99	2.59	2.66	2.46
Median, owner-occupied housing units	2.72	2.48	2.79	3.10	...	2.32	2.28	2.93	2.28	3.22	2.59	2.05	2.85	2.97	2.49
Median, renter-occupied housing units	2.41	2.07	2.06	2.23	...	2.32	1.96	2.42	2.20	2.77	2.64	1.66	1.82	2.38	2.38
Persons Per Room															
Occupied housing units	**885**	**983**	**2 436**	**2 282**	**444**	**2 859**	**1 250**	**934**	**2 709**	**1 066**	**702**	**1 440**	**1 222**	**2 078**	**1 564**
1.00 or less	858	935	2 416	2 211	433	2 728	1 210	914	2 554	1 055	651	1 415	1 220	1 999	1 468
1.01 to 1.50	23	37	18	57	10	108	32	17	112	10	40	17	2	66	68
1.51 or more	4	11	2	14	1	23	8	3	43	1	11	8	–	13	28
Complete plumbing for exclusive use	**882**	**909**	**2 425**	**2 255**	**442**	**2 813**	**1 215**	**931**	**2 549**	**1 065**	**682**	**1 402**	**1 221**	**2 057**	**1 484**
1.00 or less	855	875	2 406	2 188	431	2 684	1 178	911	2 424	1 054	634	1 380	1 219	1 980	1 401
1.01 to 1.50	23	29	18	55	10	108	30	17	93	10	38	14	2	64	61
1.51 or more	4	5	1	12	1	21	7	3	32	1	10	8	–	13	22

[1]Persons of Spanish origin may be of any race.

Table 36. Occupancy, Utilization, and Plumbing Characteristics, for Places of 2,500 to 10,000: 1980—Con.

[For meaning of symbols, see Introduction. For definitions of terms, see appendixes A and B]

Places	Poplar Tent (CDP)	Pumpkin Center (CDP)	Raeford city	Red Springs town	Rockingham city	Rosewood (CDP)	Roxboro city	Rutherfordton town	Salem (CDP)	Scotland Neck town	Seagate (CDP)	Selma town	Siler City town	Silver Lake (CDP)	Smithfield town
Total housing units	**1 051**	**1 308**	**1 288**	**1 306**	**3 215**	**946**	**2 969**	**1 460**	**895**	**1 190**	**1 267**	**1 887**	**1 730**	**1 220**	**2 882**
Vacant seasonal and migratory	–	–	1	–	1	1	2	–	–	–	2	1	13	7	3
Year-round housing units	1 051	1 308	1 287	1 306	3 214	945	2 967	1 460	895	1 190	1 265	1 886	1 717	1 213	2 879
YEAR-ROUND HOUSING UNITS															
Persons															
Total persons	**2 764**	**4 004**	**3 630**	**3 607**	**8 300**	**4 003**	**7 532**	**3 434**	**2 823**	**2 834**	**3 422**	**4 762**	**4 446**	**3 678**	**7 288**
Persons in occupied housing units, 1980	2 740	4 004	3 523	3 581	8 000	2 552	7 299	3 380	2 329	2 834	3 374	4 747	4 331	3 678	6 987
Per occupied housing unit	2.81	3.33	2.85	2.84	2.63	2.90	2.62	2.43	2.79	2.59	2.82	2.66	2.68	3.21	2.59
Owner-occupied housing units	2 389	3 346	2 681	2 334	5 491	1 832	4 315	2 345	1 813	1 571	2 591	2 773	3 094	3 047	4 143
Renter-occupied housing units	351	658	842	1 247	2 509	720	2 984	1 035	516	1 263	783	1 974	1 237	631	2 844
Persons in occupied housing units, 1970	...	...	3 137	3 357	5 693	...	5 290	3 239	...	2 852	...	4 338	4 678	...	6 582
Tenure by Race and Spanish Origin of Householder															
Owner-occupied housing units	**844**	**980**	**919**	**840**	**1 993**	**620**	**1 691**	**927**	**634**	**627**	**899**	**1 011**	**1 134**	**938**	**1 576**
White	762	740	679	519	1 736	596	1 421	835	626	436	876	801	924	907	1 165
Black	79	227	233	300	250	22	262	89	4	...	11	210	209	22	404
Spanish origin[1]	...	14	4	1	7	1	12	5	...	6	3	4	5	10	8
Renter-occupied housing units	**132**	**222**	**316**	**419**	**1 046**	**260**	**1 099**	**463**	**202**	**468**	**296**	**772**	**483**	**207**	**1 117**
White	118	142	217	168	717	208	671	395	198	172	293	533	368	201	728
Black	12	72	90	214	304	46	422	64	1	...	2	235	113	5	384
Spanish origin[1]	...	9	1	8	15	4	6	4	...	7	2	6	1	2	17
Vacancy Status															
Vacant housing units	**75**	**106**	**52**	**47**	**175**	**65**	**177**	**70**	**59**	**95**	**70**	**103**	**100**	**68**	**186**
For sale only	16	52	16	7	48	8	19	19	8	31	10	15	12	25	27
Vacant less than 6 months	13	42	6	1	33	4	10	8	6	16	10	11	6	21	16
Median price asked	$47 700	$54 400	$27 500	$53 800	$24 800	$32 500	$28 800	$21 900	$43 800	10000—	$62 500	$16 300	$47 500	$50 000	$52 500
For rent	9	24	14	20	70	40	74	16	30	51	31	20	38	15	54
Vacant less than 2 months	4	5	–	10	15	13	21	–	28	4	27	11	7	9	27
Median rent asked	$126	$145	$115	$115	$125	$115	$155	$107	$155	$65	$134	$95	$102	$176	$88
Other vacants	50	30	22	20	57	17	84	35	21	13	29	68	50	28	105
Plumbing Facilities															
Year-round housing units	**1 051**	**1 308**	**1 287**	**1 306**	**3 214**	**945**	**2 967**	**1 460**	**895**	**1 190**	**1 265**	**1 886**	**1 717**	**1 213**	**2 879**
Complete plumbing for exclusive use	1 038	1 275	1 262	1 270	3 170	937	2 876	1 431	863	1 041	1 255	1 844	1 650	1 203	2 801
Lacking complete plumbing for exclusive use	13	33	25	36	44	8	91	29	32	149	10	42	67	10	78
Complete plumbing but used by another household	1	1	4	6	8	2	16	1	7	–	–	1	19	–	10
Some but not all plumbing facilities	5	16	7	16	34	2	54	22	17	132	8	38	28	3	59
No plumbing facilities	7	16	14	14	2	4	21	6	8	17	2	3	20	7	9
Occupied housing units	**976**	**1 202**	**1 235**	**1 259**	**3 039**	**880**	**2 790**	**1 390**	**836**	**1 095**	**1 195**	**1 783**	**1 617**	**1 145**	**2 693**
Complete plumbing for exclusive use	968	1 177	1 219	1 223	3 001	877	2 713	1 365	812	957	1 187	1 742	1 572	1 141	2 635
Lacking complete plumbing for exclusive use	8	25	16	36	38	3	77	25	24	138	8	41	45	4	58
Complete plumbing but used by another household	1	1	4	6	8	1	16	1	6	–	–	1	6	–	10
Some but not all plumbing facilities	4	12	7	16	29	2	49	20	14	121	6	37	21	2	47
No plumbing facilities	3	12	5	14	1	–	12	4	4	17	2	3	18	2	1
Units at Address															
Year-round housing units	**1 051**	**1 308**	**1 287**	**1 306**	**3 214**	**945**	**2 967**	**1 460**	**895**	**1 190**	**1 265**	**1 886**	**1 717**	**1 213**	**2 879**
1	803	1 171	1 138	1 178	2 767	719	2 343	1 235	700	1 043	1 053	1 603	1 475	954	2 468
2 to 9	25	74	89	113	327	24	356	122	51	103	45	140	167	39	266
10 or more	–	8	19	11	98	11	57	47	5	21	1	48	12	2	12
Mobile home or trailer	223	55	41	4	22	191	211	56	139	23	166	95	63	218	133
Occupied housing units	**976**	**1 202**	**1 235**	**1 259**	**3 039**	**880**	**2 790**	**1 390**	**836**	**1 095**	**1 195**	**1 783**	**1 617**	**1 145**	**2 693**
1	772	1 094	1 090	1 133	2 631	678	2 204	1 177	668	966	1 009	1 511	1 406	896	2 322
2 to 9	23	54	85	111	302	21	343	114	35	103	43	134	138	37	242
10 or more	–	4	19	11	95	11	55	46	4	4	1	46	12	2	11
Mobile home or trailer	181	50	41	4	11	170	188	53	129	22	142	92	61	210	118
Rooms															
Year-round housing units	**1 051**	**1 308**	**1 287**	**1 306**	**3 214**	**945**	**2 967**	**1 460**	**895**	**1 190**	**1 265**	**1 886**	**1 717**	**1 213**	**2 879**
1 room	5	–	2	2	11	1	20	1	3	12	2	2	10	2	8
2 rooms	13	12	8	14	36	2	44	18	7	36	8	17	17	3	49
3 rooms	55	48	43	68	250	27	307	83	46	92	64	165	118	22	288
4 rooms	268	109	219	278	591	224	901	323	267	276	217	545	371	193	618
5 rooms	412	287	362	390	924	302	800	349	313	326	357	548	504	354	679
6 rooms	217	335	312	338	707	244	435	281	156	213	330	339	379	438	570
7 rooms	57	232	175	127	355	85	272	173	40	109	147	151	160	165	272
8 or more rooms	24	285	166	89	340	60	188	232	63	126	140	119	158	36	395
Median, year-round housing units	4.9	6.1	5.5	5.2	5.3	5.2	4.8	5.4	4.9	5.0	5.5	4.9	5.2	5.6	5.2
Median, occupied housing units	5.0	6.1	5.5	5.2	5.3	5.3	4.8	5.4	4.9	5.1	5.5	4.9	5.2	5.6	5.3
Median, owner-occupied housing units	5.1	6.4	5.9	5.5	5.8	5.6	5.2	6.0	5.2	5.8	5.7	5.4	5.5	5.7	6.0
Median, renter-occupied housing units	4.2	5.0	4.6	4.6	4.2	4.5	4.1	4.3	4.2	4.3	4.7	4.3	4.3	4.8	4.3
Persons in Unit															
Occupied housing units	**976**	**1 202**	**1 235**	**1 259**	**3 039**	**880**	**2 790**	**1 390**	**836**	**1 095**	**1 195**	**1 783**	**1 617**	**1 145**	**2 693**
1 person	139	111	257	304	777	129	698	396	135	295	191	459	349	112	711
2 persons	349	310	388	346	935	277	887	475	262	349	373	562	545	274	839
3 persons	202	267	196	227	510	187	525	231	189	199	284	300	311	285	483
4 persons	194	268	215	193	481	178	391	164	176	128	212	237	240	285	377
5 persons	54	140	107	99	188	67	157	80	50	59	87	116	106	129	150
6 persons	22	65	32	45	100	34	71	31	19	33	36	57	41	45	77
7 persons	13	28	23	26	33	7	39	8	5	24	11	37	11	13	40
8 or more persons	3	13	17	19	15	1	22	5	–	8	1	15	14	2	16
Median, occupied housing units	2.50	3.17	2.43	2.44	2.29	2.68	2.29	2.13	2.61	2.22	2.62	2.27	2.34	3.15	2.26
Median, owner-occupied housing units	2.57	3.28	2.49	2.38	2.43	2.80	2.27	2.24	2.72	2.20	2.71	2.37	2.39	3.20	2.33
Median, renter-occupied housing units	2.25	2.61	2.21	2.65	1.94	2.40	2.33	1.83	2.31	2.26	2.39	2.12	2.19	2.92	2.11
Persons Per Room															
Occupied housing units	**976**	**1 202**	**1 235**	**1 259**	**3 039**	**880**	**2 790**	**1 390**	**836**	**1 095**	**1 195**	**1 783**	**1 617**	**1 145**	**2 693**
1.00 or less	936	1 154	1 164	1 173	2 941	852	2 631	1 347	806	1 013	1 172	1 684	1 550	1 114	2 570
1.01 to 1.50	35	38	56	61	74	27	124	39	28	55	21	84	55	30	98
1.51 or more	5	10	15	25	24	1	35	4	2	27	2	15	12	1	25
Complete plumbing for exclusive use	**968**	**1 177**	**1 219**	**1 223**	**3 001**	**877**	**2 713**	**1 365**	**812**	**957**	**1 187**	**1 742**	**1 572**	**1 141**	**2 635**
1.00 or less	930	1 136	1 151	1 144	2 907	849	2 562	1 328	784	907	1 164	1 648	1 511	1 110	2 521
1.01 to 1.50	33	32	54	56	72	27	120	34	27	35	21	80	50	30	92
1.51 or more	5	9	14	23	22	1	31	3	1	15	2	14	11	1	22

[1]Persons of Spanish origin may be of any race.

Table 36. **Occupancy, Utilization, and Plumbing Characteristics, for Places of 2,500 to 10,000: 1980**—Con.

[For meaning of symbols, see Introduction. For definitions of terms, see appendixes A and B]

Places	Southern Pines town	South Gastonia (CDP)	South Goldsboro (CDP)	Southport city	Spencer town	Spindale town	Spring Lake town	Stanleyville (CDP)	Swannanoa (CDP)	Tabor City town	Tarboro town	Trinity (CDP)	Troy town	Valdese town	Wadesboro town
Total housing units	**3 783**	**1 672**	**1 004**	**1 207**	**1 274**	**1 660**	**2 604**	**2 135**	**2 158**	**1 038**	**3 415**	**2 509**	**1 103**	**1 410**	**1 636**
Vacant seasonal and migratory	16	–	–	1	1	–	2	–	27	2	2	7	1	–	1
Year-round housing units	3 767	1 672	1 004	1 206	1 273	1 660	2 602	2 135	2 131	1 036	3 413	2 502	1 102	1 410	1 635
YEAR-ROUND HOUSING UNITS															
Persons															
Total persons	**8 620**	**4 767**	**2 531**	**2 824**	**2 938**	**4 246**	**6 273**	**5 039**	**5 586**	**2 710**	**8 634**	**6 887**	**2 702**	**3 364**	**4 206**
Persons in occupied housing units, 1980	8 384	4 762	2 531	2 698	2 824	4 101	6 273	5 039	5 417	2 710	8 583	6 887	2 607	3 351	4 136
Per occupied housing unit	2.48	2.91	2.98	2.58	2.40	2.60	2.86	2.49	2.70	2.86	2.65	2.95	2.63	2.51	2.67
Owner-occupied housing units	5 438	3 606	885	2 070	2 021	3 013	2 250	3 773	4 291	1 860	5 770	5 434	1 672	2 308	2 436
Renter-occupied housing units	2 946	1 156	1 646	628	803	1 088	4 023	1 266	1 126	850	2 813	1 453	935	1 043	1 700
Persons in occupied housing units, 1970	5 763	3 718	2 090	2 141	2 971	3 842	3 962	2 362	1 966	2 390	9 313	...	2 320	3 182	3 803
Tenure by Race and Spanish Origin of Householder															
Owner-occupied housing units	**2 084**	**1 226**	**284**	**781**	**823**	**1 151**	**714**	**1 420**	**1 574**	**650**	**2 141**	**1 794**	**634**	**906**	**950**
White	1 511	1 168	101	587	797	957	372	1 375	1 527	483	1 832	1 669	530	901	754
Black	564	51	182	191	22	191	303	40	38	165	306	116	...	1	195
Spanish origin[1]	7	10	–	...	...	10	29	5	9	...	16	8	3	7	6
Renter-occupied housing units	**1 291**	**411**	**564**	**264**	**355**	**429**	**1 477**	**602**	**431**	**299**	**1 102**	**537**	**357**	**430**	**599**
White	812	349	145	183	335	325	685	579	415	230	657	475	273	420	287
Black	466	60	411	78	16	100	631	13	9	69	441	58	...	8	310
Spanish origin[1]	15	2	12	...	...	4	147	4	3	...	9	2	3	3	5
Vacancy Status															
Vacant housing units	**392**	**35**	**156**	**161**	**95**	**80**	**411**	**113**	**126**	**87**	**170**	**171**	**111**	**74**	**86**
For sale only	56	9	1	28	17	18	32	25	9	4	38	29	23	5	11
Vacant less than 6 months	45	8	–	25	6	15	21	14	5	3	26	25	11	4	2
Median price asked	$35 000	$28 800	$12 500	$25 900	$21 300	$15 000	$28 800	$45 700	$36 300	$18 800	$41 700	$29 400	$17 300	$48 800	$41 300
For rent	181	16	99	26	35	31	306	53	37	80	80	80	47	52	22
Vacant less than 2 months	66	7	90	11	9	16	138	32	19	7	38	57	20	22	2
Median rent asked	$157	$87	$85	$107	$128	$69	$124	$192	$113	$89	$107	$127	$95	$125	$85
Other vacants	155	10	56	107	43	31	73	35	80	3	52	62	41	17	53
Plumbing Facilities															
Year-round housing units	**3 767**	**1 672**	**1 004**	**1 206**	**1 273**	**1 660**	**2 602**	**2 135**	**2 131**	**1 036**	**3 413**	**2 502**	**1 102**	**1 410**	**1 635**
Complete plumbing for exclusive use	3 691	1 587	979	1 173	1 256	1 640	2 581	2 114	2 085	974	3 354	2 438	1 049	1 386	1 561
Lacking complete plumbing for exclusive use	76	85	25	33	17	20	21	21	46	62	59	64	53	24	74
Complete plumbing but used by another household	27	4	4	2	4	1	5	5	1	2	11	1	3	8	5
Some but not all plumbing facilities	42	59	12	20	10	15	9	13	39	33	40	42	28	13	55
No plumbing facilities	7	22	9	11	3	4	7	3	6	27	8	21	22	3	14
Occupied housing units	**3 375**	**1 637**	**848**	**1 045**	**1 178**	**1 580**	**2 191**	**2 022**	**2 005**	**949**	**3 243**	**2 331**	**991**	**1 336**	**1 549**
Complete plumbing for exclusive use	3 322	1 558	825	1 027	1 172	1 562	2 172	2 008	1 966	889	3 191	2 284	954	1 322	1 483
Lacking complete plumbing for exclusive use	53	79	23	18	6	18	19	14	39	60	52	47	37	14	66
Complete plumbing but used by another household	23	3	4	1	2	1	5	5	1	2	11	1	2	4	5
Some but not all plumbing facilities	25	59	12	15	4	14	8	7	34	33	36	36	23	9	50
No plumbing facilities	5	17	7	2	–	3	6	2	4	25	5	10	12	1	11
Units at Address															
Year-round housing units	**3 767**	**1 672**	**1 004**	**1 206**	**1 273**	**1 660**	**2 602**	**2 135**	**2 131**	**1 036**	**3 413**	**2 502**	**1 102**	**1 410**	**1 635**
1	2 865	1 472	671	1 070	1 034	1 517	1 492	1 577	1 700	869	2 863	1 919	915	1 186	1 344
2 to 9	521	59	184	102	162	82	376	63	89	71	470	95	117	129	269
10 or more	198	1	18	2	59	29	22	212	6	11	69	16	24	51	15
Mobile home or trailer	183	140	131	32	18	32	712	283	336	85	11	472	46	44	7
Occupied housing units	**3 375**	**1 637**	**848**	**1 045**	**1 178**	**1 580**	**2 191**	**2 022**	**2 005**	**949**	**3 243**	**2 331**	**991**	**1 336**	**1 549**
1	2 616	1 438	538	932	977	1 445	1 325	1 536	1 613	812	2 756	1 832	829	1 150	1 275
2 to 9	449	58	175	84	132	78	299	60	83	57	408	86	104	101	253
10 or more	161	1	18	2	52	26	21	176	6	–	68	12	19	50	15
Mobile home or trailer	149	140	117	27	17	31	546	250	303	80	11	401	39	35	6
Rooms															
Year-round housing units	**3 767**	**1 672**	**1 004**	**1 206**	**1 273**	**1 660**	**2 602**	**2 135**	**2 131**	**1 036**	**3 413**	**2 502**	**1 102**	**1 410**	**1 635**
1 room	75	12	3	3	24	7	10	2	4	17	14	3	9	7	5
2 rooms	105	15	26	9	34	7	160	79	21	14	49	13	20	19	34
3 rooms	356	72	81	46	74	81	455	214	152	60	290	97	99	135	126
4 rooms	852	467	450	178	207	471	908	485	551	204	753	655	246	344	358
5 rooms	874	734	261	353	341	517	572	563	756	283	971	788	300	419	410
6 rooms	673	286	141	304	283	321	327	435	411	237	578	508	223	266	295
7 rooms	398	61	30	178	155	138	115	229	140	120	384	251	103	129	178
8 or more rooms	434	25	12	135	155	118	55	128	96	101	374	187	102	91	229
Median, year-round housing units	5.1	4.9	4.4	5.5	5.4	5.0	4.2	5.0	4.9	5.3	5.1	5.1	5.1	5.0	5.2
Median, occupied housing units	5.2	4.9	4.4	5.6	5.4	5.1	4.4	5.1	5.0	5.3	5.1	5.2	5.1	5.0	5.2
Median, owner-occupied housing units	5.9	5.0	5.3	5.9	5.8	5.3	5.5	5.5	5.1	5.6	5.6	5.4	5.5	5.4	5.9
Median, renter-occupied housing units	4.1	4.2	4.2	4.9	4.2	4.3	4.0	3.9	4.2	4.7	4.2	4.3	4.3	4.1	4.3
Persons in Unit															
Occupied housing units	**3 375**	**1 637**	**848**	**1 045**	**1 178**	**1 580**	**2 191**	**2 022**	**2 005**	**949**	**3 243**	**2 331**	**991**	**1 336**	**1 549**
1 person	1 005	261	145	280	347	373	361	462	362	194	782	310	272	338	414
2 persons	1 125	482	246	310	419	562	653	705	697	279	997	685	296	464	486
3 persons	491	366	189	188	178	269	548	421	447	197	622	558	168	225	248
4 persons	397	321	134	168	124	210	362	315	278	157	495	486	136	195	193
5 persons	192	127	72	54	76	94	153	87	142	60	208	198	64	72	106
6 persons	91	53	30	27	19	41	60	20	62	25	83	70	27	31	47
7 persons	49	19	18	14	10	23	46	8	10	23	43	20	18	7	37
8 or more persons	25	8	14	4	5	8	8	4	7	14	13	4	10	4	18
Median, occupied housing units	2.11	2.71	2.67	2.28	2.08	2.24	2.65	2.28	2.42	2.51	2.34	2.81	2.26	2.21	2.24
Median, owner-occupied housing units	2.23	2.76	2.77	2.36	2.14	2.24	2.94	2.46	2.43	2.60	2.43	2.90	2.28	2.24	2.21
Median, renter-occupied housing units	1.82	2.53	2.62	2.01	1.84	2.23	2.54	1.80	2.37	2.33	2.11	2.52	2.19	2.12	2.33
Persons Per Room															
Occupied housing units	**3 375**	**1 637**	**848**	**1 045**	**1 178**	**1 580**	**2 191**	**2 022**	**2 005**	**949**	**3 243**	**2 331**	**991**	**1 336**	**1 549**
1.00 or less	3 227	1 554	772	1 018	1 161	1 507	2 001	1 980	1 917	887	3 114	2 263	929	1 300	1 432
1.01 to 1.50	113	70	60	24	16	63	136	35	78	48	103	60	52	35	87
1.51 or more	35	13	16	3	1	10	54	7	10	14	26	8	10	1	30
Complete plumbing for exclusive use	**3 322**	**1 558**	**825**	**1 027**	**1 172**	**1 562**	**2 172**	**2 008**	**1 966**	**889**	**3 191**	**2 284**	**954**	**1 322**	**1 483**
1.00 or less	3 183	1 481	754	1 000	1 155	1 489	1 982	1 966	1 886	837	3 077	2 220	896	1 287	1 381
1.01 to 1.50	108	64	56	24	16	63	136	35	71	42	95	58	49	34	76
1.51 or more	31	13	15	3	1	10	54	7	9	10	19	6	9	1	26

[1]Persons of Spanish origin may be of any race.

Table 36. Occupancy, Utilization, and Plumbing Characteristics, for Places of 2,500 to 10,000: 1980—Con.

[For meaning of symbols, see Introduction. For definitions of terms, see appendixes A and B]

Places	Wake Forest town	Wallace town	Warsaw town	Washington city	Waynesville town	Welcome (CDP)	West Concord (CDP)	Whiteville city	Williamston town	Windemere (CDP)	Wingate town	Winter Park (CDP)	Woodfin town	Wrightsboro (CDP)	Wrightsville Beach town
Total housing units	**1 267**	**1 175**	**1 109**	**3 395**	**2 974**	**1 228**	**2 177**	**2 345**	**2 289**	**1 333**	**562**	**1 725**	**1 253**	**1 419**	**2 251**
Vacant seasonal and migratory	2	–	3	8	30	–	–	30	–	–	–	–	8	11	752
Year-round housing units	1 265	1 175	1 106	3 387	2 944	1 228	2 177	2 315	2 289	1 333	562	1 725	1 245	1 408	1 499
YEAR-ROUND HOUSING UNITS															
Persons															
Total persons	**3 780**	**2 903**	**2 910**	**8 418**	**6 765**	**3 243**	**5 859**	**5 565**	**6 159**	**4 115**	**2 615**	**4 504**	**3 260**	**3 985**	**2 910**
Persons in occupied housing units, 1980	3 454	2 885	2 900	8 334	6 576	3 241	5 859	5 438	5 902	4 108	1 520	4 489	3 041	3 985	2 869
Per occupied housing unit	2.89	2.71	2.79	2.61	2.54	2.88	2.79	2.57	2.72	3.17	2.91	2.68	2.60	2.97	2.17
Owner-occupied housing units	1 917	2 175	1 860	4 246	4 315	2 548	4 171	3 275	3 220	3 768	1 172	3 804	1 883	3 441	1 373
Renter-occupied housing units	1 537	710	1 040	4 088	2 261	693	1 688	2 163	2 682	340	348	685	1 158	544	1 496
Persons in occupied housing units, 1970	3 019	2 890	2 695	8 874	6 351	...	5 344	4 095	6 553	...	1 308	...	...	...	1 701
Tenure by Race and Spanish Origin of Householder															
Owner-occupied housing units	**675**	**801**	**656**	**1 641**	**1 633**	**867**	**1 481**	**1 216**	**1 197**	**1 179**	**371**	**1 383**	**730**	**1 139**	**582**
White	500	689	410	1 294	1 547	841	1 388	961	826	1 108	302	1 382	724	937	580
Black	175	110	...	345	78	25	89	253	...	64	69	...	...	197	...
Spanish origin[1]	...	2	3	3	5	6	7	5	3	9	8	6	4	4	–
Renter-occupied housing units	**520**	**264**	**383**	**1 550**	**959**	**260**	**616**	**898**	**976**	**118**	**151**	**289**	**440**	**203**	**739**
White	341	211	179	754	912	257	519	591	449	103	140	287	437	178	736
Black	176	52	...	792	41	1	94	298	...	15	11	...	...	24	...
Spanish origin[1]	...	3	9	7	3	–	7	7	4	–	1	4	4	2	5
Vacancy Status															
Vacant housing units	**70**	**110**	**67**	**196**	**352**	**101**	**80**	**201**	**116**	**36**	**40**	**53**	**75**	**66**	**178**
For sale only	4	20	14	28	36	13	11	8	9	13	11	10	7	5	25
Vacant less than 6 months	2	11	6	18	12	8	3	6	6	11	7	10	6	–	25
Median price asked	$50 000	$19 200	$20 400	$36 300	$40 000	$38 300	10000—	$41 700	$26 900	$55 000	$57 500	$38 800	$21 300	$23 800	$73 800
For rent	22	72	23	82	127	44	30	143	50	9	10	18	28	16	81
Vacant less than 2 months	7	6	10	22	46	26	8	56	11	3	10	5	24	5	15
Median rent asked	$115	$133	$80	$83	$127	$170	$80	$105	$90	$115	$238	$180	$160	$165	$181
Other vacants	44	18	30	86	189	44	39	50	57	14	19	25	40	45	72
Plumbing Facilities															
Year-round housing units	**1 265**	**1 175**	**1 106**	**3 387**	**2 944**	**1 228**	**2 177**	**2 315**	**2 289**	**1 333**	**562**	**1 725**	**1 245**	**1 408**	**1 499**
Complete plumbing for exclusive use	1 219	1 152	1 057	3 154	2 876	1 212	2 100	2 272	2 186	1 325	556	1 721	1 219	1 383	1 492
Lacking complete plumbing for exclusive use	46	23	49	233	68	16	77	43	103	8	6	4	26	25	7
Complete plumbing but used by another household	1	1	–	49	18	3	8	10	21	1	–	2	5	3	6
Some but not all plumbing facilities	35	15	35	169	40	6	56	20	72	4	5	2	16	8	–
No plumbing facilities	10	7	14	15	10	7	13	13	10	3	1	–	5	14	1
Occupied housing units	**1 195**	**1 065**	**1 039**	**3 191**	**2 592**	**1 127**	**2 097**	**2 114**	**2 173**	**1 297**	**522**	**1 672**	**1 170**	**1 342**	**1 321**
Complete plumbing for exclusive use	1 160	1 050	1 000	3 006	2 547	1 116	2 028	2 075	2 078	1 290	516	1 669	1 149	1 324	1 314
Lacking complete plumbing for exclusive use	35	15	39	185	45	11	69	39	95	7	6	3	21	18	7
Complete plumbing but used by another household	1	1	–	31	8	3	8	10	18	1	–	2	5	3	6
Some but not all plumbing facilities	28	10	29	141	33	5	49	19	67	3	5	1	13	7	–
No plumbing facilities	6	4	10	13	4	3	12	10	10	3	1	–	3	8	1
Units at Address															
Year-round housing units	**1 265**	**1 175**	**1 106**	**3 387**	**2 944**	**1 228**	**2 177**	**2 315**	**2 289**	**1 333**	**562**	**1 725**	**1 245**	**1 408**	**1 499**
1	1 130	1 034	974	2 698	2 259	945	1 948	1 874	1 905	1 205	455	1 585	877	1 207	676
2 to 9	81	47	81	578	333	50	118	282	276	24	64	32	62	37	748
10 or more	7	43	3	85	271	36	2	56	96	1	7	–	48	1	69
Mobile home or trailer	47	51	48	26	81	197	109	103	12	103	36	108	258	163	6
Occupied housing units	**1 195**	**1 065**	**1 039**	**3 191**	**2 592**	**1 127**	**2 097**	**2 114**	**2 173**	**1 297**	**522**	**1 672**	**1 170**	**1 342**	**1 321**
1	1 070	963	920	2 570	2 067	889	1 875	1 715	1 819	1 186	435	1 542	831	1 157	617
2 to 9	71	42	70	514	247	43	114	259	248	22	45	32	56	37	647
10 or more	7	11	3	82	200	27	1	47	94	1	7	–	43	1	54
Mobile home or trailer	47	49	46	25	78	168	107	93	12	88	35	98	240	147	3
Rooms															
Year-round housing units	**1 265**	**1 175**	**1 106**	**3 387**	**2 944**	**1 228**	**2 177**	**2 315**	**2 289**	**1 333**	**562**	**1 725**	**1 245**	**1 408**	**1 499**
1 room	6	2	3	25	97	4	3	17	26	1	2	5	8	2	26
2 rooms	24	7	20	86	98	8	15	34	30	3	8	12	14	10	77
3 rooms	132	36	59	284	290	53	152	186	207	22	28	40	87	48	165
4 rooms	321	192	226	721	658	315	635	523	486	104	116	171	415	233	313
5 rooms	326	389	314	820	849	385	749	534	605	200	124	443	400	420	412
6 rooms	185	302	255	732	459	271	431	471	524	324	116	526	180	449	246
7 rooms	119	138	141	356	228	105	123	277	217	374	91	336	78	164	125
8 or more rooms	152	109	88	363	265	87	69	273	194	305	77	192	63	82	135
Median, year-round housing units	5.0	5.4	5.3	5.2	4.9	5.1	4.9	5.2	5.2	6.5	5.5	5.9	4.7	5.5	4.9
Median, occupied housing units	5.0	5.4	5.3	5.2	5.0	5.2	4.9	5.3	5.2	6.6	5.6	5.9	4.8	5.5	5.0
Median, owner-occupied housing units	5.7	5.7	5.7	5.9	5.4	5.5	5.1	6.1	5.8	6.7	6.1	6.0	5.1	5.6	5.8
Median, renter-occupied housing units	4.2	4.8	4.5	4.3	4.0	4.3	4.2	4.4	4.3	5.1	4.2	4.9	4.3	4.8	4.4
Persons in Unit															
Occupied housing units	**1 195**	**1 065**	**1 039**	**3 191**	**2 592**	**1 127**	**2 097**	**2 114**	**2 173**	**1 297**	**522**	**1 672**	**1 170**	**1 342**	**1 321**
1 person	226	242	265	855	669	161	378	568	548	123	122	280	265	190	418
2 persons	374	313	280	1 003	853	337	673	649	633	344	135	603	393	420	522
3 persons	218	216	185	567	468	276	433	369	422	301	90	361	226	266	193
4 persons	195	176	163	394	359	241	367	311	310	323	89	280	165	271	133
5 persons	109	73	79	200	154	72	149	127	119	156	43	102	86	130	40
6 persons	39	29	33	83	51	27	63	56	69	34	23	35	26	40	11
7 persons	19	10	17	53	28	12	29	26	48	13	14	9	7	18	3
8 or more persons	15	6	17	36	10	1	5	8	24	3	6	2	2	7	1
Median, occupied housing units	2.49	2.43	2.41	2.24	2.24	2.74	2.50	2.25	2.35	3.10	2.54	2.42	2.31	2.73	1.96
Median, owner-occupied housing units	2.47	2.45	2.44	2.31	2.35	2.82	2.55	2.38	2.38	3.15	2.91	2.48	2.28	2.83	2.10
Median, renter-occupied housing units	2.55	2.34	2.33	2.14	1.96	2.43	2.40	2.04	2.31	2.65	1.91	2.14	2.40	2.27	1.85
Persons Per Room															
Occupied housing units	**1 195**	**1 065**	**1 039**	**3 191**	**2 592**	**1 127**	**2 097**	**2 114**	**2 173**	**1 297**	**522**	**1 672**	**1 170**	**1 342**	**1 321**
1.00 or less	1 115	1 033	983	3 038	2 482	1 098	1 974	2 036	2 039	1 286	484	1 656	1 119	1 301	1 300
1.01 to 1.50	61	26	38	116	83	26	106	68	99	9	35	12	44	32	15
1.51 or more	19	6	18	37	27	3	17	10	35	2	3	4	7	9	6
Complete plumbing for exclusive use	**1 160**	**1 050**	**1 000**	**3 006**	**2 547**	**1 116**	**2 028**	**2 075**	**2 078**	**1 290**	**516**	**1 669**	**1 149**	**1 324**	**1 314**
1.00 or less	1 086	1 019	949	2 881	2 441	1 087	1 917	2 004	1 967	1 280	480	1 653	1 099	1 284	1 293
1.01 to 1.50	57	25	34	98	81	26	96	62	88	9	33	12	43	32	15
1.51 or more	17	6	17	27	25	3	15	9	23	1	3	4	7	8	6

[1]Persons of Spanish origin may be of any race.

Table 37. Financial Characteristics for Places of 2,500 to 10,000: 1980

[For meaning of symbols, see Introduction. For definitions of terms, see appendixes A and B]

Places	Ahoskie town	Apex town	Archdale city	Ayden town	Beaufort town	Belmont city	Benson town	Bessemer City city	Black Mountain town	Bonnie Doone (CDP)	Brevard city	Brogden (CDP)	Butner (CDP)	Canton town	Carrboro town	Cherryville city
VALUE																
Specified owner-occupied housing units	**799**	**580**	**1 346**	**923**	**871**	**660**	**423**	**1 066**	**974**	**370**	**1 094**	**545**	**528**	**1 237**	**696**	**1 197**
Less than $10,000	58	25	38	71	101	68	36	116	41	14	38	8	15	94	24	97
$10,000 to $19,999	149	43	150	103	154	147	97	230	124	55	117	40	38	259	60	256
$20,000 to $29,999	179	61	262	214	180	126	94	260	191	163	223	176	115	279	95	239
$30,000 to $49,999	235	184	600	407	251	175	136	380	387	96	435	238	268	367	205	353
$50,000 to $99,999	172	256	285	124	159	113	56	74	219	39	259	83	90	230	307	231
$100,000 to $149,999	4	7	11	4	20	19	3	5	10	3	18	–	1	6	4	17
$150,000 to $199,999	2	4	–	–	5	8	1	–	2	–	3	–	–	1	1	3
$200,000 or more	–	–	–	–	1	4	–	1	–	–	1	–	1	1	–	1
Median	$30 900	$47 900	$37 200	$32 900	$30 000	$28 200	$26 900	$26 800	$35 000	$26 700	$36 000	$32 100	$36 300	$29 300	$45 800	$30 300
Owner-occupied condominium housing units	**6**	–	–	–	–	–	**5**	–	–	–	**57**	–	–	–	–	–
Less than $10,000	4	–	–	–	–	–	–	–	–	–	1	–	–	–	–	–
$10,000 to $19,999	2	–	–	–	–	–	2	–	–	–	6	–	–	–	–	–
$20,000 to $29,999	–	–	–	–	–	–	2	–	–	–	20	–	–	–	–	–
$30,000 to $49,999	–	–	–	–	–	–	1	–	–	–	30	–	–	–	–	–
$50,000 to $99,999	–	–	–	–	–	–	–	–	–	–	–	–	–	–	–	–
$100,000 to $149,999	–	–	–	–	–	–	–	–	–	–	–	–	–	–	–	–
$150,000 to $199,999	–	–	–	–	–	–	–	–	–	–	–	–	–	–	–	–
$200,000 or more	–	–	–	–	–	–	–	–	–	–	–	–	–	–	–	–
Median	10000—	–	–	–	–	–	$25 600	–	–	–	$30 600	–	–	–	–	–
CONTRACT RENT																
Specified renter-occupied housing units	**797**	**203**	**549**	**529**	**543**	**821**	**547**	**450**	**414**	**1 549**	**537**	**143**	**174**	**501**	**2 718**	**455**
Less than $50	66	8	7	93	73	296	103	33	7	12	56	3	6	56	4	62
$50 to $99	321	39	106	185	132	236	212	113	60	99	127	19	34	225	33	115
$100 to $149	219	41	252	113	115	108	133	130	123	607	127	74	58	108	153	121
$150 to $199	94	55	110	68	128	101	59	87	91	727	117	28	59	51	650	70
$200 to $249	30	20	19	10	17	24	11	49	52	75	36	5	6	11	1 217	24
$250 to $299	8	12	7	7	11	11	1	6	26	7	18	5	1	2	476	5
$300 to $349	6	1	2	–	10	3	–	2	7	4	11	1	4	2	132	1
$350 to $399	–	7	2	2	1	1	–	–	1	1	1	1	2	3	10	–
$400 to $499	1	6	2	–	–	–	–	–	2	–	1	–	–	–	14	–
$500 or more	–	–	–	–	–	–	–	1	–	–	–	–	–	–	2	–
No cash rent	52	14	42	51	56	41	28	29	45	17	43	7	4	43	27	57
Median	$95	$153	$125	$82	$111	$62	$83	$123	$144	$152	$121	$130	$130	$86	$220	$107

Places	Cloyton town	Clemmons (CDP)	Clinton city	Conover city	Dallas town	Davidson town	Dunn city	East Flat Rock (CDP)	East Rockinghom (CDP)	Edenton town	Elizabethtown town	Elkin town	Elon College town	Elroy (CDP)	Enfield town	Enka (CDP)
VALUE																
Specified owner-occupied housing units	**771**	**1 687**	**1 431**	**1 019**	**576**	**458**	**1 638**	**706**	**1 253**	**891**	**788**	**798**	**330**	**637**	**436**	**1 133**
Less than $10,000	76	10	78	13	66	34	145	38	392	71	52	26	12	8	62	64
$10,000 to $19,999	165	32	254	75	169	63	351	113	387	166	159	114	47	42	109	166
$20,000 to $29,999	163	104	349	173	167	60	327	144	226	184	177	163	60	79	95	202
$30,000 to $49,999	246	297	479	380	115	105	501	267	223	250	215	246	142	356	110	411
$50,000 to $99,999	111	1 121	250	324	55	170	278	141	24	186	154	219	66	150	56	276
$100,000 to $149,999	9	105	17	39	3	25	29	2	1	24	23	23	2	2	4	14
$150,000 to $199,999	1	12	3	10	1	1	4	–	–	7	6	5	1	–	–	–
$200,000 or more	–	6	1	5	–	–	3	1	–	3	2	2	–	–	–	–
Median	$28 000	$64 800	$31 000	$41 900	$22 100	$42 100	$29 800	$34 500	$15 100	$31 200	$30 300	$37 400	$36 900	$42 900	$23 900	$35 600
Owner-occupied condominium housing units	–	–	**8**	–	–	–	–	–	–	–	–	–	–	–	–	**24**
Less than $10,000	–	–	3	–	–	–	–	–	–	–	–	–	–	–	–	–
$10,000 to $19,999	–	–	2	–	–	–	–	–	–	–	–	–	–	–	–	–
$20,000 to $29,999	–	–	1	–	–	–	–	–	–	–	–	–	–	–	–	1
$30,000 to $49,999	–	–	2	–	–	–	–	–	–	–	–	–	–	–	–	20
$50,000 to $99,999	–	–	–	–	–	–	–	–	–	–	–	–	–	–	–	3
$100,000 to $149,999	–	–	–	–	–	–	–	–	–	–	–	–	–	–	–	–
$150,000 to $199,999	–	–	–	–	–	–	–	–	–	–	–	–	–	–	–	–
$200,000 or more	–	–	–	–	–	–	–	–	–	–	–	–	–	–	–	–
Median	–	–	$18 800	–	–	–	–	–	–	–	–	–	–	–	–	$42 500
CONTRACT RENT																
Specified renter-occupied housing units	**525**	**546**	**1 170**	**347**	**553**	**283**	**1 341**	**262**	**426**	**740**	**314**	**253**	**234**	**418**	**458**	**430**
Less than $50	46	5	142	14	23	28	171	13	38	159	48	12	7	5	137	71
$50 to $99	134	28	369	60	239	57	568	50	166	281	123	83	36	31	211	76
$100 to $149	138	69	306	89	187	64	287	56	124	145	80	87	35	220	53	96
$150 to $199	115	219	257	127	63	90	178	53	47	70	29	26	98	113	14	88
$200 to $249	31	173	31	22	9	14	40	45	10	16	8	10	32	9	4	37
$250 to $299	18	10	5	6	1	7	13	7	1	5	1	1	8	8	–	7
$300 to $349	5	2	2	5	1	2	3	5	–	2	3	–	1	3	–	4
$350 to $399	2	9	–	1	–	–	3	–	–	–	–	–	1	2	–	2
$400 to $499	–	5	–	–	–	3	1	1	–	–	–	–	–	–	–	3
$500 or more	–	2	–	–	–	–	1	–	–	1	–	–	–	–	–	–
No cash rent	36	24	58	23	30	18	76	32	40	61	22	34	16	27	39	46
Median	$124	$193	$104	$149	$100	$134	$84	$143	$93	$77	$85	$103	$175	$136	$61	$125

Table 37. **Financial Characteristics for Places of 2,500 to 10,000: 1980**—Con.

[For meaning of symbols, see Introduction. For definitions of terms, see appendixes A and B]

Places	Enochville (CDP)	Erwin town	Fairmont town	Fairplains (CDP)	Farmville town	Forest City town	Franklin town	Fuquay-Varina town	Gibsonville town	Glen Raven (CDP)	Garmon (CDP)	Graham city	Granite Falls town	Half Moon (CDP)	Hamlet city	Hendersonville city
VALUE																
Specified owner-occupied housing units	**665**	**837**	**475**	**647**	**857**	**1 462**	**635**	**627**	**627**	**631**	**518**	**1 903**	**600**	**655**	**1 080**	**1 359**
Less than $10,000	29	105	78	45	52	106	16	29	43	75	14	99	81	2	97	58
$10,000 to $19,999	103	286	117	95	124	275	63	71	128	141	64	320	143	15	274	184
$20,000 to $29,999	168	198	90	153	137	410	113	119	174	140	103	515	124	144	287	260
$30,000 to $49,999	275	186	102	234	319	477	250	232	210	169	249	687	143	459	312	565
$50,000 to $99,999	88	59	75	117	189	176	174	162	70	102	83	271	100	33	106	273
$100,000 to $149,999	2	3	10	2	24	15	13	13	2	4	4	9	6	1	4	16
$150,000 to $199,999	–	–	2	1	2	2	5	–	–	–	–	2	1	–	–	2
$200,000 or more	–	–	1	–	10	1	1	1	–	–	1	–	2	1	–	1
Median	$31 800	$20 900	$23 300	$32 200	$35 900	$27 900	$38 800	$38 500	$28 100	$26 200	$35 600	$30 400	$25 500	$34 300	$25 600	$35 200
Owner-occupied condominium housing units	–	–	**1**	–	–	–	–	–	–	–	–	–	–	–	–	**47**
Less than $10,000	–	–	–	–	–	–	–	–	–	–	–	–	–	–	–	–
$10,000 to $19,999	–	–	–	–	–	–	–	–	–	–	–	–	–	–	–	–
$20,000 to $29,999	–	–	1	–	–	–	–	–	–	–	–	–	–	–	–	2
$30,000 to $49,999	–	–	–	–	–	–	–	–	–	–	–	–	–	–	–	33
$50,000 to $99,999	–	–	–	–	–	–	–	–	–	–	–	–	–	–	–	12
$100,000 to $149,999	–	–	–	–	–	–	–	–	–	–	–	–	–	–	–	–
$150,000 to $199,999	–	–	–	–	–	–	–	–	–	–	–	–	–	–	–	–
$200,000 or more	–	–	–	–	–	–	–	–	–	–	–	–	–	–	–	–
Median	–	–	$21 300	–	–	–	–	–	–	–	–	–	–	–	–	$43 100
CONTRACT RENT																
Specified renter-occupied housing units	**138**	**164**	**358**	**288**	**711**	**1 175**	**304**	**445**	**346**	**223**	**199**	**1 208**	**271**	**330**	**641**	**1 230**
Less than $50	8	7	73	11	83	146	13	108	8	27	15	157	31	1	54	121
$50 to $99	29	68	106	72	355	416	65	150	76	74	28	257	75	4	258	272
$100 to $149	50	40	88	93	142	236	80	84	56	53	62	249	57	45	163	319
$150 to $199	20	15	33	53	62	229	66	43	145	25	55	350	70	149	92	199
$200 to $249	6	1	3	41	15	91	20	22	21	11	9	101	10	81	29	153
$250 to $299	2	2	–	–	5	11	12	4	4	–	9	18	3	35	4	51
$300 to $349	3	–	–	1	–	6	–	4	1	–	2	5	–	4	2	14
$350 to $399	1	–	–	–	–	1	2	3	–	1	–	2	–	–	–	10
$400 to $499	–	–	–	–	–	3	–	4	–	–	–	3	–	–	1	6
$500 or more	–	–	–	–	–	1	–	3	–	–	–	–	–	–	–	–
No cash rent	19	31	55	17	49	35	46	20	35	32	19	66	25	11	38	85
Median	$122	$88	$78	$125	$81	$101	$126	$75	$155	$89	$133	$130	$107	$195	$96	$124

Places	Hickory North (CDP)	Hillsborough town	Hope Mills town	Hudson town	Jacksonville East (CDP)	James City (CDP)	Kernersville town	King (CDP)	Kings Grant (CDP)	Kings Mountain city	La Grange town	Lewisville (CDP)	Lincolnton town	Long View town	Louisburg town	Lowell town
VALUE																
Specified owner-occupied housing units	**1 155**	**660**	**1 329**	**670**	**476**	**551**	**1 173**	**1 953**	**1 507**	**1 908**	**613**	**1 176**	**1 047**	**782**	**483**	**612**
Less than $10,000	5	87	25	29	1	36	30	32	12	167	82	11	95	48	52	84
$10,000 to $19,999	37	177	64	86	2	81	138	121	35	383	124	60	189	180	84	152
$20,000 to $29,999	80	130	363	150	11	103	222	428	141	433	139	119	237	243	78	161
$30,000 to $49,999	312	141	648	238	342	191	401	902	1 084	597	184	421	350	253	150	172
$50,000 to $99,999	556	104	222	160	118	119	359	443	234	283	83	525	164	56	110	38
$100,000 to $149,999	121	19	6	5	2	16	22	22	–	37	1	32	11	1	7	5
$150,000 to $199,999	26	1	1	2	–	2	1	3	1	7	–	5	1	–	1	–
$200,000 or more	18	1	–	–	–	3	–	2	–	1	–	3	–	1	1	–
Median	$57 300	$23 900	$33 800	$35 000	$45 400	$36 000	$39 800	$38 100	$40 000	$29 100	$26 300	$49 000	$30 100	$26 200	$32 500	$23 200
Owner-occupied condominium housing units	**82**	–	–	–	**21**	–	**26**	–	–	–	–	**8**	–	–	**1**	–
Less than $10,000	–	–	–	–	–	–	–	–	–	–	–	–	–	–	–	–
$10,000 to $19,999	–	–	–	–	–	–	–	–	–	–	–	–	–	–	–	–
$20,000 to $29,999	–	–	–	–	1	–	1	–	–	–	–	2	–	–	1	–
$30,000 to $49,999	40	–	–	–	20	–	24	–	–	–	–	6	–	–	–	–
$50,000 to $99,999	42	–	–	–	–	–	1	–	–	–	–	–	–	–	–	–
$100,000 to $149,999	–	–	–	–	–	–	–	–	–	–	–	–	–	–	–	–
$150,000 to $199,999	–	–	–	–	–	–	–	–	–	–	–	–	–	–	–	–
$200,000 or more	–	–	–	–	–	–	–	–	–	–	–	–	–	–	–	–
Median	$50 400	–	–	–	$36 100	–	$42 300	–	–	–	–	$32 500	–	–	$21 300	–
CONTRACT RENT																
Specified renter-occupied housing units	**163**	**353**	**359**	**258**	**601**	**257**	**1 063**	**389**	**297**	**1 058**	**328**	**204**	**750**	**494**	**370**	**358**
Less than $50	1	19	12	37	50	19	16	21	2	147	60	1	90	22	92	43
$50 to $99	11	79	45	41	11	53	117	73	7	335	141	15	225	119	123	126
$100 to $149	47	99	80	84	108	97	202	59	30	297	50	34	239	140	71	89
$150 to $199	46	74	166	73	111	32	582	133	35	126	17	73	121	135	28	56
$200 to $249	18	22	21	6	194	10	61	32	75	67	12	36	9	55	10	16
$250 to $299	11	13	7	6	87	3	25	19	77	18	1	9	8	4	6	–
$300 to $349	10	2	3	–	23	1	7	7	36	5	–	3	2	–	–	–
$350 to $399	3	5	2	1	5	–	4	2	10	–	1	7	–	–	–	1
$400 to $499	3	–	–	–	–	–	1	–	4	–	–	3	1	–	1	–
$500 or more	1	–	–	–	–	–	6	–	–	2	–	–	1	–	–	–
No cash rent	12	40	23	10	12	42	42	43	21	61	46	23	54	19	39	27
Median	$159	$123	$154	$128	$203	$123	$170	$156	$244	$102	$73	$179	$104	$130	$72	$98

Table 37. **Financial Characteristics for Places of 2,500 to 10,000: 1980**—Con.

[For meaning of symbols, see Introduction. For definitions of terms, see appendixes A and B]

Places	Madison town	Maiden town	Marion city	Mar–Mac (CDP)	Mason-boro (CDP)	Maxton town	Mayodan town	Mebane town	Mint Hill town	Mocks-ville town	Moores-ville town	More-head City town	Mount Airy city	Mount Holly city	Mount Olive town	Mur-freesboro town
VALUE																
Specified owner-occupied housing units	**557**	**706**	**795**	**728**	**927**	**506**	**685**	**750**	**2 007**	**645**	**1 878**	**991**	**1 521**	**1 034**	**903**	**516**
Less than $10,000	18	44	64	6	11	68	83	63	13	31	171	84	130	97	129	35
$10,000 to $19,999	88	165	159	26	46	90	206	178	51	96	470	168	341	224	208	74
$20,000 to $29,999	112	218	179	138	78	116	162	214	97	111	318	232	327	211	219	97
$30,000 to $49,999	197	202	227	354	227	141	176	211	444	226	509	375	414	340	220	176
$50,000 to $99,999	118	72	136	196	532	87	57	77	1 147	160	383	112	280	151	119	119
$100,000 to $149,999	19	2	24	7	25	4	1	6	244	15	25	17	21	11	6	10
$150,000 to $199,999	4	3	4	1	4	–	–	1	7	4	2	2	8	–	2	4
$200,000 or more	1	–	2	–	4	–	–	–	4	2	–	1	–	–	–	1
Median	$35 300	$26 200	$29 600	$40 100	$55 500	$27 400	$22 300	$25 700	$62 800	$36 800	$29 000	$30 400	$27 900	$29 100	$24 100	$34 100
Owner-occupied condominium housing units	–	–	–	–	–	–	–	–	–	–	**2**	–	–	–	**5**	–
Less than $10,000	–	–	–	–	–	–	–	–	–	–	–	–	–	–	2	–
$10,000 to $19,999	–	–	–	–	–	–	–	–	–	–	–	–	–	–	3	–
$20,000 to $29,999	–	–	–	–	–	–	–	–	–	–	1	–	–	–	–	–
$30,000 to $49,999	–	–	–	–	–	–	–	–	–	–	1	–	–	–	–	–
$50,000 to $99,999	–	–	–	–	–	–	–	–	–	–	–	–	–	–	–	–
$100,000 to $149,999	–	–	–	–	–	–	–	–	–	–	–	–	–	–	–	–
$150,000 to $199,999	–	–	–	–	–	–	–	–	–	–	–	–	–	–	–	–
$200,000 or more	–	–	–	–	–	–	–	–	–	–	–	–	–	–	–	–
Median	–	–	–	–	–	–	–	–	–	–	$32 500	–	–	–	$11 300	–
CONTRACT RENT																
Specified renter-occupied housing units	**347**	**145**	**533**	**213**	**127**	**240**	**325**	**206**	**186**	**261**	**1 035**	**570**	**1 095**	**469**	**561**	**232**
Less than $50	27	3	93	3	8	53	65	10	3	17	141	59	109	36	157	45
$50 to $99	139	48	172	21	8	70	107	57	28	51	314	133	363	134	256	47
$100 to $149	66	54	117	93	7	39	66	55	45	78	335	180	318	113	52	71
$150 to $199	72	15	73	68	33	27	50	50	28	74	120	39	186	114	35	28
$200 to $249	12	4	21	12	36	10	4	6	17	9	30	44	54	26	11	12
$250 to $299	1	1	8	2	5	3	1	1	5	6	11	15	14	5	2	3
$300 to $349	–	1	2	1	5	1	–	2	9	–	4	3	1	–	–	–
$350 to $399	1	–	–	1	8	–	–	1	13	–	1	1	–	–	1	–
$400 to $499	–	–	–	–	6	–	–	–	7	–	2	–	–	–	–	–
$500 or more	–	–	–	1	1	–	–	–	3	–	–	1	1	–	–	–
No cash rent	29	19	47	11	10	37	32	24	28	26	74	45	49	41	47	26
Median	$96	$105	$86	$138	$202	$78	$79	$110	$152	$127	$102	$118	$106	$115	$62	$106

Places	Myrtle Grove (CDP)	Nashville town	New Hope (CDP), Wake County	New Hope (CDP), Wayne County	New River Station (CDP)	Newton city	North Wilkes-boro town	Ogden (CDP)	Oxford city	Parkwood (CDP)	Pembroke town	Pinehurst (CDP)	Pine Valley (CDP)	Piney Green–White Oak (CDP)	Plymouth town
VALUE															
Specified owner-occupied housing units	**557**	**603**	**1 573**	**1 180**	...	**1 816**	**569**	**648**	**1 543**	**837**	**246**	**822**	**922**	**762**	**849**
Less than $10,000	8	59	7	11	...	115	29	11	101	–	42	34	3	22	62
$10,000 to $19,999	43	58	32	54	...	360	79	35	236	4	38	63	9	50	159
$20,000 to $29,999	94	109	82	97	...	464	114	78	380	9	68	39	12	131	234
$30,000 to $49,999	267	221	429	491	...	536	152	295	473	290	68	66	205	478	244
$50,000 to $99,999	125	144	883	509	...	298	159	213	319	530	29	328	634	78	143
$100,000 to $149,999	17	7	103	17	...	33	24	13	25	4	–	169	52	3	7
$150,000 to $199,999	2	5	24	1	...	4	6	1	7	–	1	61	5	–	–
$200,000 or more	1	–	13	–	...	6	6	2	2	–	–	62	2	–	–
Median	$37 400	$35 100	$55 400	$47 400	...	$29 100	$35 700	$43 800	$31 700	$53 200	$25 200	$83 400	$61 000	$36 200	$27 900
Owner-occupied condominium housing units	–	**1**	–	–	...	–	**2**	–	**9**	**21**	–	**132**	–	–	–
Less than $10,000	–	–	–	–	...	–	–	–	2	–	–	–	–	–	–
$10,000 to $19,999	–	–	–	–	...	–	–	–	6	–	–	–	–	–	–
$20,000 to $29,999	–	–	–	–	...	–	–	–	–	–	–	–	–	–	–
$30,000 to $49,999	–	–	–	–	...	–	1	–	1	6	–	6	–	–	–
$50,000 to $99,999	–	1	–	–	...	–	1	–	–	15	–	106	–	–	–
$100,000 to $149,999	–	–	–	–	...	–	–	–	–	–	–	20	–	–	–
$150,000 to $199,999	–	–	–	–	...	–	–	–	–	–	–	–	–	–	–
$200,000 or more	–	–	–	–	...	–	–	–	–	–	–	–	–	–	–
Median	–	$52 500	–	–	...	–	$47 500	–	$16 300	$51 500	–	$78 700	–	–	–
CONTRACT RENT															
Specified renter-occupied housing units	**143**	**299**	**529**	**783**	**400**	**835**	**555**	**123**	**946**	**156**	**386**	**292**	**230**	**902**	**578**
Less than $50	–	61	3	12	–	40	79	1	235	–	99	13	–	7	87
$50 to $99	17	92	27	61	–	244	121	18	330	–	111	24	3	33	199
$100 to $149	26	61	43	312	–	226	154	28	174	2	100	33	4	437	131
$150 to $199	54	50	59	197	1	179	107	32	103	14	47	44	35	310	87
$200 to $249	17	7	29	118	183	70	39	5	34	52	2	39	95	58	21
$250 to $299	4	7	110	33	75	10	24	21	5	29	1	21	59	26	9
$300 to $349	5	1	105	7	27	3	2	5	1	24	–	14	9	7	2
$350 to $399	1	2	110	10	11	4	1	3	1	26	–	16	8	1	–
$400 to $499	3	–	25	2	3	1	3	1	–	7	–	30	8	–	–
$500 or more	–	–	1	–	–	–	–	1	–	1	–	7	–	–	1
No cash rent	16	18	17	31	100	58	25	8	63	1	26	51	9	23	41
Median	$166	$87	$296	$148	$244	$120	$121	$158	$75	$265	$86	$208	$237	$147	$92

Table 37. **Financial Characteristics for Places of 2,500 to 10,000: 1980**—Con.

[For meaning of symbols, see Introduction. For definitions of terms, see appendixes A and B]

Places	Poplar Tent (CDP)	Pumpkin Center (CDP)	Roeford city	Red Springs town	Rockingham city	Rosewood (CDP)	Roxboro city	Rutherfordton town	Salem (CDP)	Scotland Neck town	Seagate (CDP)	Selma town	Siler City town	Silver Lake (CDP)	Smithfield town
VALUE															
Specified owner-occupied housing units	**636**	**844**	**813**	**717**	**1 804**	**473**	**1 380**	**788**	**504**	**555**	**725**	**852**	**1 007**	**727**	**1 410**
Less than $10,000	19	33	48	148	107	8	138	74	14	72	19	135	71	8	119
$10,000 to $19,999	78	39	143	172	252	44	361	135	83	126	78	227	212	16	198
$20,000 to $29,999	131	113	160	167	432	72	335	129	94	130	154	169	241	141	222
$30,000 to $49,999	305	379	286	152	608	221	361	199	206	149	280	217	318	453	369
$50,000 to $99,999	102	228	164	75	370	126	182	220	103	72	100	102	153	106	430
$100,000 to $149,999	1	41	11	3	26	2	2	25	4	4	52	2	10	2	54
$150,000 to $199,999	–	4	1	–	5	–	1	4	–	1	29	–	–	1	12
$200,000 or more	–	7	–	–	4	–	–	2	–	1	13	–	2	–	6
Median	$34 800	$40 000	$32 700	$21 900	$32 400	$39 300	$25 000	$34 400	$34 700	$25 800	$35 300	$22 600	$28 900	$38 100	$39 200
Owner-occupied condominium housing units	–	**21**	–	**5**	**1**	–	**1**	–	–	–	–	**5**	–	–	–
Less than $10,000	–	–	–	–	–	–	–	–	–	–	–	–	–	–	–
$10,000 to $19,999	–	–	–	1	–	–	–	–	–	–	–	1	–	–	–
$20,000 to $29,999	–	–	–	–	1	–	–	–	–	–	–	2	–	–	–
$30,000 to $49,999	–	21	–	4	–	–	1	–	–	–	–	2	–	–	–
$50,000 to $99,999	–	–	–	–	–	–	–	–	–	–	–	–	–	–	–
$100,000 to $149,999	–	–	–	–	–	–	–	–	–	–	–	–	–	–	–
$150,000 to $199,999	–	–	–	–	–	–	–	–	–	–	–	–	–	–	–
$200,000 or more	–	–	–	–	–	–	–	–	–	–	–	–	–	–	–
Median	–	$37 100	–	$32 500	$28 800	–	$47 500	–	–	–	–	$23 800	–	–	–
CONTRACT RENT															
Specified renter-occupied housing units	**124**	**214**	**303**	**393**	**968**	**237**	**1 031**	**449**	**194**	**441**	**288**	**731**	**467**	**197**	**1 071**
Less than $50	10	3	14	74	128	7	109	54	5	126	3	112	63	9	112
$50 to $99	25	27	70	144	274	58	375	140	63	206	32	267	173	10	377
$100 to $149	51	55	78	103	206	92	290	113	47	62	98	162	99	24	232
$150 to $199	14	27	94	18	154	51	122	89	43	13	62	109	45	64	186
$200 to $249	6	45	14	4	101	8	34	14	19	–	45	23	24	42	72
$250 to $299	1	26	2	1	31	5	17	2	1	2	14	8	13	28	9
$300 to $349	1	2	–	1	5	–	14	3	–	–	6	–	1	5	5
$350 to $399	–	4	–	1	–	–	1	1	–	–	3	1	–	1	1
$400 to $499	–	3	–	–	1	–	–	–	–	–	5	–	2	1	–
$500 or more	–	1	–	1	3	–	1	–	–	–	1	–	–	–	1
No cash rent	16	21	31	46	65	16	68	33	16	32	19	49	47	13	76
Median	$120	$160	$132	$79	$107	$124	$100	$104	$124	$63	$150	$90	$89	$178	$101

Places	Southern Pines town	South Gastonia (CDP)	South Goldsboro (CDP)	Southport city	Spencer town	Spindale town	Spring Lake town	Stanleyville (CDP)	Swannanoa (CDP)	Tabor City town	Tarboro town	Trinity (CDP)	Troy town	Valdese town	Wadesboro town
VALUE															
Specified owner-occupied housing units	**1 685**	**1 042**	**212**	**684**	**732**	**1 027**	**552**	**1 170**	**1 179**	**523**	**1 945**	**1 334**	**545**	**818**	**847**
Less than $10,000	88	107	13	40	79	184	28	14	86	108	100	50	54	30	79
$10,000 to $19,999	171	222	34	114	191	344	84	67	223	108	360	157	130	183	176
$20,000 to $29,999	210	296	65	129	194	205	144	192	263	117	411	253	130	194	156
$30,000 to $49,999	453	381	80	231	189	192	255	549	408	114	593	519	162	270	266
$50,000 to $99,999	605	36	20	147	78	96	37	339	193	64	434	324	65	128	153
$100,000 to $149,999	125	–	–	20	1	5	3	7	4	7	39	22	3	10	13
$150,000 to $199,999	23	–	–	3	–	–	–	–	2	4	5	5	1	2	4
$200,000 or more	10	–	–	–	–	1	1	2	–	1	3	4	–	1	–
Median	$46 000	$26 500	$29 000	$34 500	$24 500	$19 500	$31 100	$40 800	$30 600	$22 800	$32 300	$37 300	$25 500	$30 100	$30 900
Owner-occupied condominium housing units	**110**	–	–	–	–	–	–	–	–	–	–	–	–	–	**5**
Less than $10,000	–	–	–	–	–	–	–	–	–	–	–	–	–	–	–
$10,000 to $19,999	–	–	–	–	–	–	–	–	–	–	–	–	–	–	1
$20,000 to $29,999	–	–	–	–	–	–	–	–	–	–	–	–	–	–	3
$30,000 to $49,999	29	–	–	–	–	–	–	–	–	–	–	–	–	–	1
$50,000 to $99,999	74	–	–	–	–	–	–	–	–	–	–	–	–	–	–
$100,000 to $149,999	7	–	–	–	–	–	–	–	–	–	–	–	–	–	–
$150,000 to $199,999	–	–	–	–	–	–	–	–	–	–	–	–	–	–	–
$200,000 or more	–	–	–	–	–	–	–	–	–	–	–	–	–	–	–
Median	$73 100	–	–	–	–	–	–	–	–	–	–	–	–	–	$28 100
CONTRACT RENT															
Specified renter-occupied housing units	**1 222**	**390**	**506**	**261**	**348**	**411**	**1 421**	**564**	**415**	**278**	**1 038**	**491**	**344**	**395**	**575**
Less than $50	103	46	24	7	20	38	4	9	27	42	140	20	66	26	88
$50 to $99	194	125	228	61	53	198	250	36	103	117	316	119	95	116	230
$100 to $149	267	90	110	80	99	84	727	83	111	59	231	147	94	126	140
$150 to $199	315	75	64	47	118	43	347	336	61	20	184	70	40	79	40
$200 to $249	94	14	68	5	32	3	64	55	39	2	69	66	10	8	13
$250 to $299	84	1	1	8	5	1	6	17	15	3	22	14	–	–	5
$300 to $349	46	3	1	4	1	–	2	6	1	–	5	2	1	1	2
$350 to $399	12	–	–	5	–	–	–	2	–	–	–	2	–	–	1
$400 to $499	12	–	–	3	–	–	–	1	–	–	–	–	2	–	–
$500 or more	11	–	–	–	1	–	–	–	–	–	–	–	1	–	–
No cash rent	84	36	10	41	19	44	21	19	58	35	71	51	35	39	56
Median	$150	$102	$99	$114	$146	$76	$132	$176	$120	$78	$104	$125	$95	$120	$90

Table 37. **Financial Characteristics for Places of 2,500 to 10,000: 1980**—Con.

[For meaning of symbols, see Introduction. For definitions of terms, see appendixes A and B]

Places	Wake Forest town	Wallace town	Warsaw town	Washington city	Waynesville town	Welcome (CDP)	West Concord (CDP)	Whiteville city	Williamston town	Windemere (CDP)	Wingate town	Winter Park (CDP)	Woodfin town	Wrightsboro (CDP)	Wrightsville Beach town
VALUE															
Specified owner-occupied housing units	**584**	**706**	**560**	**1 459**	**1 417**	**657**	**1 288**	**1 022**	**1 054**	**1 040**	**321**	**1 233**	**545**	**917**	**313**
Less than $10,000	82	57	88	74	71	24	151	69	90	2	14	8	92	39	4
$10,000 to $19,999	104	157	100	231	253	70	275	152	175	19	31	53	165	92	1
$20,000 to $29,999	103	151	116	386	265	124	313	192	239	66	45	218	142	254	9
$30,000 to $49,999	150	240	163	444	405	282	386	343	365	417	80	603	80	435	43
$50,000 to $99,999	135	90	84	295	358	150	160	236	176	524	149	347	61	91	152
$100,000 to $149,999	10	10	8	24	54	7	2	27	7	12	2	4	4	5	62
$150,000 to $199,999	–	–	–	4	10	–	–	2	1	–	–	–	1	–	34
$200,000 or more	–	1	1	1	1	–	1	1	1	–	–	–	–	1	8
Median	$30 500	$29 000	$26 900	$31 200	$35 200	$38 300	$26 500	$34 900	$31 100	$50 700	$47 400	$39 600	$21 000	$32 400	$79 200
Owner-occupied condominium housing units	–	–	**4**	**8**	**5**	–	–	–	**4**	–	–	–	–	–	**108**
Less than $10,000	–	–	–	–	–	–	–	–	–	–	–	–	–	–	–
$10,000 to $19,999	–	–	3	1	–	–	–	–	2	–	–	–	–	–	–
$20,000 to $29,999	–	–	1	1	–	–	–	–	2	–	–	–	–	–	–
$30,000 to $49,999	–	–	–	3	–	–	–	–	–	–	–	–	–	–	3
$50,000 to $99,999	–	–	–	3	4	–	–	–	–	–	–	–	–	–	85
$100,000 to $149,999	–	–	–	–	1	–	–	–	–	–	–	–	–	–	19
$150,000 to $199,999	–	–	–	–	–	–	–	–	–	–	–	–	–	–	1
$200,000 or more	–	–	–	–	–	–	–	–	–	–	–	–	–	–	–
Median	–	–	$15 000	$33 300	$72 500	–	–	–	$18 800	–	–	–	–	–	$75 000
CONTRACT RENT															
Specified renter-occupied housing units	**473**	**247**	**366**	**1 472**	**934**	**243**	**586**	**850**	**932**	**115**	**144**	**275**	**422**	**185**	**737**
Less than $50	55	13	54	182	51	2	232	82	149	3	3	5	10	10	3
$50 to $99	147	103	193	574	269	18	150	240	386	9	16	18	53	37	13
$100 to $149	143	54	52	386	261	65	85	263	166	21	45	50	73	52	67
$150 to $199	51	45	27	178	202	72	33	173	153	21	33	92	70	40	170
$200 to $249	25	4	1	59	39	48	8	33	18	8	26	57	93	11	158
$250 to $299	6	–	1	17	16	15	1	7	6	17	4	19	86	6	117
$300 to $349	–	–	–	10	7	1	3	–	–	9	–	5	2	2	79
$350 to $399	–	–	1	–	3	1	–	3	–	9	2	9	1	1	45
$400 to $499	1	–	1	–	–	–	1	–	–	2	1	–	–	–	36
$500 or more	1	–	1	–	2	–	–	–	–	–	–	1	–	–	22
No cash rent	44	28	35	66	84	21	73	49	54	16	14	19	34	26	27
Median	$102	$93	$68	$92	$114	$168	$55	$109	$82	$184	$151	$172	$185	$128	$233

Table 38. **Occupancy, Utilization, and Financial Characteristics of Housing Units With a White, Black, or Spanish Origin Householder, for Places of 2,500 to 10,000: 1980**

[For meaning of symbols, see Introduction. For definitions of terms, see appendixes A and B]

Places [400 or More Black or Spanish Origin Persons]	Ahoskie town		Apex town		Ayden town		Beaufort town		Belmont city		Benson town		Bessemer City city	
	White	Black	White	Black	White	Black	White	Black	White	Black	White	Black	White	Black
Occupied housing units	**1 049**	**698**	**767**	**191**	**975**	**637**	**1 246**	**304**	**1 422**	**167**	**821**	**254**	**1 487**	**142**
PERSONS														
Persons in occupied housing units	2 544	2 207	2 089	655	2 421	1 925	2 870	915	3 885	451	1 858	894	4 326	451
Per occupied housing unit	2.43	3.16	2.72	3.43	2.48	3.02	2.30	3.01	2.73	2.70	2.26	3.52	2.91	3.18
Owner-occupied housing units	1 646	711	1 763	436	1 907	984	1 906	620	1 544	264	977	288	3 122	286
Renter-occupied housing units	898	1 496	326	219	514	941	964	295	2 341	187	881	606	1 204	165
TENURE														
Owner-occupied housing units	665	239	620	123	722	327	797	200	626	103	428	80	1 076	87
Renter-occupied housing units	384	459	147	68	253	310	449	104	796	64	393	174	411	55
PLUMBING FACILITIES														
Complete plumbing for exclusive use	1 044	622	762	172	967	589	1 228	279	1 413	160	807	229	1 452	124
Lacking complete plumbing for exclusive use	5	76	5	19	8	48	18	25	9	7	14	25	35	18
Complete plumbing but used by another household	3	2	4	1	–	2	5	1	5	–	2	–	2	–
Some but not all plumbing facilities	2	65	1	11	6	41	13	22	4	7	11	22	30	15
No plumbing facilities	–	9	–	7	2	5	–	2	–	–	1	3	3	3
UNITS AT ADDRESS														
1	920	555	619	144	867	506	1 027	262	1 212	145	660	166	1 344	130
2 to 9	113	138	48	24	71	125	148	37	117	17	122	58	88	11
10 or more	2	4	6	1	3	2	16	3	74	5	20	10	1	–
Mobile home or trailer	14	1	94	22	34	4	55	2	19	–	19	20	54	1
ROOMS														
1 room	3	8	2	1	–	2	5	–	7	–	4	–	5	–
2 rooms	5	3	3	3	28	14	26	7	23	1	7	2	6	3
3 rooms	53	74	26	10	42	80	61	10	130	9	69	32	68	9
4 rooms	155	214	137	50	143	139	255	66	443	51	213	81	329	36
5 rooms	270	206	180	78	260	235	303	94	376	59	200	91	562	59
6 rooms	233	109	166	30	268	127	287	88	218	30	166	35	298	19
7 rooms	178	44	137	9	125	28	160	28	103	13	86	7	126	5
8 or more rooms	152	40	116	10	109	12	149	11	122	4	76	6	93	11
Median, occupied housing units	5.7	4.7	5.7	4.9	5.6	4.9	5.4	5.2	4.8	4.9	5.1	4.6	5.1	4.9
Median, owner-occupied housing units	6.3	5.4	6.0	5.1	...	...	6.0	5.6	5.6	5.2	5.8	4.9	5.3	5.2
Median, renter-occupied housing units	4.7	4.3	4.4	4.5	...	...	4.4	4.6	4.3	4.3	4.3	4.5	4.3	4.4
PERSONS IN UNIT														
1 person	266	167	154	34	236	148	355	70	308	42	276	49	277	31
2 persons	392	162	229	41	334	167	456	90	454	54	268	56	429	34
3 persons	179	97	142	35	188	108	228	48	270	31	146	49	276	22
4 persons	137	118	174	27	148	87	143	35	209	16	74	24	267	22
5 persons	51	62	54	24	55	63	45	30	105	9	35	29	157	12
6 persons	15	40	13	11	12	29	11	8	46	7	17	19	63	12
7 persons	8	28	1	17	2	18	8	12	22	7	5	14	15	8
8 or more persons	1	24	–	2	–	17	–	11	8	1	–	14	3	1
Median, occupied housing units	2.16	2.71	2.50	3.09	2.25	2.53	2.09	2.41	2.39	2.27	2.00	2.95	2.64	2.77
Median, owner-occupied housing units	2.23	2.51	2.71	3.17	...	...	2.18	2.48	2.24	2.19	2.07	2.94	2.63	2.88
Median, renter-occupied housing units	2.00	2.82	1.98	2.92	...	...	1.83	2.29	2.58	2.50	1.91	2.95	2.64	2.65
PERSONS PER ROOM														
Occupied housing units	**1 049**	**698**	**767**	**191**	**975**	**637**	**1 246**	**304**	**1 422**	**167**	**821**	**254**	**1 487**	**142**
1.00 or less	1 032	608	758	159	965	578	1 235	279	1 328	156	807	215	1 402	122
1.01 to 1.50	15	65	8	30	10	44	9	19	75	7	11	28	77	17
1.51 or more	2	25	1	2	–	15	2	6	19	4	3	11	8	3
Complete plumbing for exclusive use	**1 044**	**622**	**762**	**172**	**967**	**589**	**1 228**	**279**	**1 413**	**160**	**807**	**229**	**1 452**	**124**
1.00 or less	1 027	544	753	145	957	537	1 217	260	1 319	150	794	193	1 369	109
1.01 to 1.50	15	59	8	25	10	39	9	14	75	7	11	25	75	14
1.51 or more	2	19	1	2	–	13	2	5	19	3	2	11	8	1
VALUE														
Specified owner-occupied housing units	**597**	**197**	**493**	**80**	**639**	...	**688**	**182**	**568**	**91**	**365**	**56**	**985**	**78**
Less than $10,000	14	44	10	15	19	...	52	49	45	23	26	10	103	13
$10,000 to $19,999	89	59	25	18	51	...	92	62	122	25	78	19	200	29
$20,000 to $29,999	127	52	44	17	123	...	134	46	107	19	82	11	240	20
$30,000 to $49,999	202	32	165	19	332	...	227	23	155	19	120	15	363	15
$50,000 to $99,999	160	9	238	11	110	...	157	2	108	5	55	1	73	1
$100,000 to $149,999	3	1	7	–	4	...	20	–	19	–	3	–	5	–
$150,000 to $199,999	2	–	4	–	–	...	5	–	8	–	1	–	–	–
$200,000 or more	–	–	–	–	–	...	1	–	4	–	–	–	1	–
Median	$36 100	$18 800	$50 200	$23 200	$37 200	...	$34 900	$16 300	$31 000	$17 000	$27 800	$19 200	$27 400	$18 900
Owner-occupied condominium housing units	**–**	**6**	**–**	**–**	**–**	...	**–**	**–**	**–**	**–**	**2**	**3**	**–**	**–**
Less than $10,000	–	4	–	–	–	...	–	–	–	–	–	–	–	–
$10,000 to $19,999	–	2	–	–	–	...	–	–	–	–	1	1	–	–
$20,000 to $29,999	–	–	–	–	–	...	–	–	–	–	1	1	–	–
$30,000 to $49,999	–	–	–	–	–	...	–	–	–	–	–	1	–	–
$50,000 to $99,999	–	–	–	–	–	...	–	–	–	–	–	–	–	–
$100,000 to $149,999	–	–	–	–	–	...	–	–	–	–	–	–	–	–
$150,000 to $199,999	–	–	–	–	–	...	–	–	–	–	–	–	–	–
$200,000 or more	–	–	–	–	–	...	–	–	–	–	–	–	–	–
Median	–	10000—	–	–	–	...	–	–	–	–	$22 500	$26 300	–	–
CONTRACT RENT														
Specified renter-occupied housing units	**371**	**422**	**141**	**59**	...	**284**	**439**	**100**	**755**	**62**	**378**	**166**	**395**	**53**
Less than $50	18	47	5	3	...	53	49	24	285	9	48	54	28	5
$50 to $99	127	194	14	25	...	131	91	40	197	39	154	58	83	30
$100 to $149	107	110	21	19	...	55	97	16	103	5	91	41	121	9
$150 to $199	62	31	48	6	...	23	123	5	99	1	49	9	81	5
$200 to $249	22	8	20	–	...	4	17	–	24	–	11	–	48	–
$250 to $299	5	3	11	1	...	1	11	–	10	–	1	–	6	–
$300 to $349	5	1	1	–	...	–	8	1	3	–	–	–	2	–
$350 to $399	–	–	7	–	...	–	1	–	1	–	–	–	–	–
$400 to $499	1	–	5	–	...	–	–	–	–	–	–	–	–	–
$500 or more	–	–	–	–	...	–	–	–	–	–	–	–	1	–
No cash rent	24	28	9	5	...	17	42	14	33	8	24	4	25	4
Median	$108	$81	$172	$97	...	$73	$124	$66	$60	$68	$87	$67	$126	$71

[1]Persons of Spanish origin may be of any race.

Table 38. **Occupancy, Utilization, and Financial Characteristics of Housing Units With a White, Black, or Spanish Origin Householder, for Places of 2,500 to 10,000: 1980**—Con.

[For meaning of symbols, see Introduction. For definitions of terms, see appendixes A and B]

Places [400 or More Black or Spanish Origin Persons]	Bonnie Doone (CDP)			Brevard city		Bragden (CDP)		Butner (CDP)		Carrboro town		Clayton town		Clinton city	
	White	Black	Spanish origin[1]	White	Black	White	Black	White	Black	White	Black	White	Black	White	Black
Occupied housing units	**1 187**	**865**	**182**	**1 600**	**219**	**468**	**399**	**592**	**231**	**2 996**	**532**	**1 272**	**246**	**1 803**	**1 047**
PERSONS															
Persons in occupied housing units	3 130	2 308	510	3 864	749	1 433	1 540	1 611	733	5 943	1 280	3 290	776	4 272	3 221
Per occupied housing unit	2.64	2.67	2.80	2.42	3.42	3.06	3.86	2.72	3.17	1.98	2.41	2.59	3.15	2.37	3.08
Owner-occupied housing units	1 258	515	60	2 775	595	1 213	1 322	1 348	593	1 467	592	2 277	480	2 817	1 664
Renter-occupied housing units	1 872	1 793	450	1 089	154	220	218	263	140	4 476	688	1 013	296	1 455	1 557
TENURE															
Owner-occupied housing units	458	160	18	1 099	165	382	337	480	170	579	204	841	146	1 111	525
Renter-occupied housing units	729	705	164	501	54	86	62	112	61	2 417	328	431	100	692	522
PLUMBING FACILITIES															
Complete plumbing for exclusive use	1 179	852	179	1 591	217	464	393	591	225	2 983	524	1 253	223	1 783	995
Lacking complete plumbing for exclusive use	8	13	3	9	2	4	6	1	6	13	8	19	23	20	52
Complete plumbing but used by another household	4	3	2	2	–	–	1	1	5	7	3	3	–	14	4
Some but not all plumbing facilities	3	4	1	6	2	4	4	–	1	2	4	15	15	6	43
No plumbing facilities	1	6	–	1	–	–	1	–	–	4	1	1	8	–	5
UNITS AT ADDRESS															
1	635	264	64	1 396	193	341	303	518	147	1 933	313	1 007	166	1 501	865
2 to 9	108	171	39	163	24	7	7	13	16	320	93	78	8	275	139
10 or more	19	29	2	28	2	–	–	11	15	719	108	49	6	18	39
Mobile home or trailer	425	401	77	13	–	120	89	50	53	24	18	138	66	9	4
ROOMS															
1 room	9	13	6	12	–	–	2	7	19	38	1	8	–	2	6
2 rooms	64	70	18	22	3	3	1	7	3	150	24	11	4	24	13
3 rooms	152	207	35	106	15	14	18	24	13	647	124	83	29	134	92
4 rooms	411	365	86	293	36	71	55	62	62	1 152	165	291	92	292	227
5 rooms	322	156	25	414	82	174	185	194	79	581	130	410	64	506	344
6 rooms	141	36	9	352	46	111	98	205	36	234	67	252	41	406	229
7 rooms	63	10	3	211	16	70	32	64	14	115	14	115	12	228	82
8 or more rooms	25	8	–	190	21	25	8	29	5	79	7	102	4	211	54
Median, occupied housing units	4.4	3.9	3.9	5.4	5.2	5.3	5.2	5.5	4.7	4.1	4.2	5.1	4.5	5.4	5.0
Median, owner-occupied housing units	5.2	4.8	4.7	5.9	5.4	5.5	...	5.7	...	5.7	5.2	5.4	...	6.0	5.5
Median, renter-occupied housing units	4.0	3.7	3.8	4.3	4.3	4.5	...	4.4	...	3.9	3.6	4.3	...	4.4	4.4
PERSONS IN UNIT															
1 person	193	184	21	444	41	53	34	105	53	1 035	166	273	54	498	241
2 persons	408	259	55	548	43	121	60	193	37	1 241	168	425	58	620	269
3 persons	338	220	64	287	37	116	92	139	52	517	92	282	53	349	180
4 persons	166	113	29	191	37	122	75	102	44	158	61	180	28	231	131
5 persons	55	58	10	92	29	36	62	35	20	31	22	83	20	78	93
6 persons	21	21	–	30	17	18	41	10	13	11	15	20	16	19	65
7 persons	6	5	3	6	10	2	30	6	6	2	6	8	10	7	40
8 or more persons	–	5	–	2	5	–	5	2	6	1	2	1	7	1	28
Median, occupied housing units	2.48	2.46	2.73	2.15	3.19	3.02	3.68	2.49	2.99	1.87	2.10	2.35	2.71	2.15	2.57
Median, owner-occupied housing units	2.48	3.03	3.36	2.25	3.45	3.14	...	2.64	...	2.32	2.60	2.46	...	2.32	2.67
Median, renter-occupied housing units	2.48	2.37	2.66	1.82	2.40	2.35	...	1.96	...	1.79	1.83	2.11	...	1.78	2.47
PERSONS PER ROOM															
Occupied housing units	**1 187**	**865**	**182**	**1 600**	**219**	**468**	**399**	**592**	**231**	**2 996**	**532**	**1 272**	**246**	**1 803**	**1 047**
1.00 or less	1 139	772	161	1 573	198	462	341	577	207	2 981	503	1 245	220	1 787	941
1.01 to 1.50	35	70	13	23	16	6	51	14	17	9	25	26	17	14	88
1.51 or more	13	23	8	4	5	–	7	1	7	6	4	1	9	2	18
Complete plumbing for exclusive use	**1 179**	**852**	**179**	**1 591**	**217**	**464**	**393**	**591**	**225**	**2 983**	**524**	**1 253**	**223**	**1 783**	**995**
1.00 or less	1 133	761	159	1 566	197	458	337	576	202	2 968	496	1 226	203	1 769	899
1.01 to 1.50	34	68	13	21	15	6	51	14	17	9	24	26	16	12	82
1.51 or more	12	23	7	4	5	–	5	1	6	6	4	1	4	2	14
VALUE															
Specified owner-occupied housing units	**316**	**39**	**12**	**941**	**150**	**280**	**263**	**415**	...	**515**	**171**	**683**	...	**971**	**457**
Less than $10,000	11	2	–	24	14	5	3	12	...	15	9	49	...	26	52
$10,000 to $19,999	43	8	2	90	27	15	25	24	...	23	37	127	...	152	100
$20,000 to $29,999	144	13	4	185	38	44	131	86	...	49	46	151	...	207	142
$30,000 to $49,999	82	11	3	378	56	148	90	216	...	146	58	239	...	354	125
$50,000 to $99,999	34	4	3	243	14	68	14	75	...	277	21	107	...	212	37
$100,000 to $149,999	2	1	–	17	1	–	–	1	...	4	–	9	...	16	1
$150,000 to $199,999	–	–	–	3	–	–	–	–	...	1	–	1	...	3	–
$200,000 or more	–	–	–	1	–	–	–	1	...	–	–	–	...	1	–
Median	$26 700	$27 800	$30 000	$37 600	$28 300	$35 900	$27 500	$37 300	...	$51 700	$27 700	$30 900	...	$34 200	$23 700
Owner-occupied condominium housing units	–	–	–	**55**	**2**	–	–	–	...	–	–	–	...	**3**	**5**
Less than $10,000	–	–	–	1	–	–	–	–	...	–	–	–	...	2	1
$10,000 to $19,999	–	–	–	6	–	–	–	–	...	–	–	–	...	–	2
$20,000 to $29,999	–	–	–	20	–	–	–	–	...	–	–	–	...	1	–
$30,000 to $49,999	–	–	–	28	2	–	–	–	...	–	–	–	...	–	2
$50,000 to $99,999	–	–	–	–	–	–	–	–	...	–	–	–	...	–	–
$100,000 to $149,999	–	–	–	–	–	–	–	–	...	–	–	–	...	–	–
$150,000 to $199,999	–	–	–	–	–	–	–	–	...	–	–	–	...	–	–
$200,000 or more	–	–	–	–	–	–	–	–	...	–	–	–	...	–	–
Median	–	–	–	$30 200	$37 500	–	–	–	...	–	–	–	...	10000—	$19 400
CONTRACT RENT															
Specified renter-occupied housing units	**710**	**684**	**164**	**482**	**51**	**81**	...	**106**	**59**	**2 363**	**315**	**421**	**97**	**676**	**488**
Less than $50	7	5	–	45	11	2	...	2	4	3	1	25	21	56	85
$50 to $99	51	35	3	112	13	13	...	15	17	28	5	92	41	211	158
$100 to $149	266	276	71	113	13	43	...	32	23	117	34	127	9	165	138
$150 to $199	332	329	78	113	4	10	...	42	13	537	95	100	14	177	79
$200 to $249	32	34	10	31	4	4	...	5	1	1 082	123	26	5	26	4
$250 to $299	4	2	1	16	2	3	...	1	–	426	42	17	–	5	–
$300 to $349	4	–	–	11	–	1	...	4	–	127	5	4	1	2	–
$350 to $399	–	–	1	1	–	1	...	2	–	10	–	2	–	–	–
$400 to $499	–	–	–	1	–	–	...	–	–	13	1	–	–	–	–
$500 or more	–	–	–	–	–	–	...	–	–	2	–	–	–	–	–
No cash rent	14	3	–	39	4	4	...	3	1	18	9	28	6	34	24
Median	$152	$153	$153	$124	$98	$129	...	$151	$113	$222	$207	$132	$73	$112	$93

[1]Persons of Spanish origin may be of any race.

Table 38. **Occupancy, Utilization, and Financial Characteristics of Housing Units With a White, Black, or Spanish Origin Householder, for Places of 2,500 to 10,000: 1980**—Con.

[For meaning of symbols, see Introduction. For definitions of terms, see appendixes A and B]

Places [400 or More Black or Spanish Origin Persons]	Canover city		Dallas town		Davidson town		Dunn city		Edenton town		Elizabethtown town		Elon College town		Elroy (CDP)	
	White	Black	White	Black	White	Black	White	Black	White	Black	White	Black	White	Black	White	Black
Occupied housing units	**1 339**	**134**	**965**	**232**	**579**	**213**	**2 194**	**1 052**	**952**	**931**	**744**	**496**	**527**	**98**	**1 246**	**143**
PERSONS																
Persons in occupied housing units	3 708	494	2 600	732	1 397	687	5 423	3 273	2 309	2 885	1 895	1 615	1 268	338	3 560	460
Per occupied housing unit	2.77	3.69	2.69	3.16	2.41	3.23	2.47	3.11	2.43	3.10	2.55	3.26	2.41	3.45	2.86	3.22
Owner-occupied housing units	2 934	420	1 427	358	971	472	3 560	1 566	1 636	1 321	1 424	1 197	818	257	2 682	226
Renter-occupied housing units	774	74	1 173	374	426	215	1 863	1 707	673	1 564	471	418	450	81	878	234
TENURE																
Owner-occupied housing units	1 016	102	532	104	374	134	1 382	477	653	410	553	365	316	71	891	67
Renter-occupied housing units	323	32	433	128	205	79	812	575	299	521	191	131	211	27	355	76
PLUMBING FACILITIES																
Complete plumbing for exclusive use	1 334	132	950	221	577	208	2 174	958	944	868	741	437	516	86	1 244	137
Lacking complete plumbing for exclusive use	5	2	15	11	2	5	20	94	8	63	3	59	11	12	2	6
Complete plumbing but used by another household	1	–	–	–	2	2	13	5	5	19	2	1	5	–	1	–
Some but not all plumbing facilities	1	2	14	10	–	3	7	83	3	39	1	32	5	5	1	1
No plumbing facilities	3	–	1	1	–	–	–	6	–	5	–	26	1	7	–	5
UNITS AT ADDRESS																
1	1 144	110	836	196	468	172	1 872	852	839	642	668	429	402	63	812	69
2 to 9	142	18	89	33	61	28	221	114	96	240	27	47	87	5	23	8
10 or more	14	2	27	2	46	12	82	29	2	11	12	4	34	5	7	1
Mobile home or trailer	39	4	13	1	4	1	19	57	15	38	37	16	4	25	404	65
ROOMS																
1 room	1	2	–	–	–	1	9	3	5	8	3	2	4	–	7	1
2 rooms	8	2	9	3	6	2	38	16	3	17	1	9	5	2	7	4
3 rooms	67	7	65	12	59	13	164	129	41	70	13	24	41	4	60	9
4 rooms	217	31	387	101	82	60	366	315	162	255	126	88	107	37	310	52
5 rooms	339	55	270	71	95	73	554	307	194	266	185	188	110	26	404	46
6 rooms	296	28	145	29	93	44	519	199	218	172	184	127	118	18	288	17
7 rooms	203	7	54	12	73	11	283	54	162	66	118	31	86	7	119	7
8 or more rooms	208	2	35	4	171	9	261	29	167	77	114	27	56	4	51	7
Median, occupied housing units	5.6	5.0	4.6	4.5	6.0	4.9	5.4	4.7	5.8	4.9	5.7	5.2	5.5	4.7	5.1	4.6
Median, owner-occupied housing units	6.1	5.2	5.2	...	6.8	5.3	6.0	5.2	6.3	5.7	6.1	5.3	6.1	5.0	5.4	5.1
Median, renter-occupied housing units	4.1	3.9	4.1	...	4.1	4.2	4.3	4.2	4.7	4.3	4.6	4.8	4.2	4.3	4.3	4.2
PERSONS IN UNIT																
1 person	214	23	222	54	175	37	607	233	267	180	172	95	121	13	172	23
2 persons	442	22	290	59	193	46	697	269	323	237	258	122	216	15	386	32
3 persons	302	30	195	33	86	40	414	183	151	185	144	90	96	23	325	32
4 persons	246	16	136	29	77	40	288	129	139	158	104	74	62	24	223	26
5 persons	98	17	82	23	28	30	127	98	51	71	50	44	20	11	102	18
6 persons	29	15	29	16	13	12	42	71	15	48	7	32	7	9	28	6
7 persons	8	5	7	13	5	8	14	57	6	32	6	27	3	3	9	4
8 or more persons	–	6	4	5	2	–	5	12	–	20	3	12	2	–	1	2
Median, occupied housing units	2.54	3.23	2.40	2.59	2.09	3.09	2.20	2.63	2.15	2.76	2.28	2.84	2.16	3.41	2.70	3.02
Median, owner-occupied housing units	2.69	3.67	2.42	...	2.28	3.50	2.33	2.87	2.23	2.77	2.31	2.91	2.35	3.63	2.89	3.27
Median, renter-occupied housing units	2.16	2.07	2.37	...	1.68	2.53	1.90	2.43	1.90	2.75	2.17	2.62	1.89	3.00	2.33	2.58
PERSONS PER ROOM																
Occupied housing units	**1 339**	**134**	**965**	**232**	**579**	**213**	**2 194**	**1 052**	**952**	**931**	**744**	**496**	**527**	**98**	**1 246**	**143**
1.00 or less	1 318	112	898	197	572	190	2 152	907	940	845	734	438	521	89	1 210	126
1.01 to 1.50	19	15	61	26	6	22	34	107	10	75	9	44	6	9	31	17
1.51 or more	2	7	6	9	1	1	8	38	2	11	1	14	–	–	5	–
Complete plumbing for exclusive use	**1 334**	**132**	**950**	**221**	**577**	**208**	**2 174**	**958**	**944**	**868**	**741**	**437**	**516**	**86**	**1 244**	**137**
1.00 or less	1 314	111	883	189	570	185	2 134	828	933	788	731	393	511	79	1 208	123
1.01 to 1.50	18	14	61	23	6	22	33	97	9	70	9	35	5	7	31	14
1.51 or more	2	7	6	9	1	1	7	33	2	10	1	9	–	–	5	–
VALUE																
Specified owner-occupied housing units	**927**	**88**	**485**	...	**335**	**123**	**1 233**	**395**	**577**	**310**	**480**	**305**	**286**	**44**	**596**	**34**
Less than $10,000	6	7	59	...	10	24	43	100	32	39	8	44	4	8	6	2
$10,000 to $19,999	58	17	132	...	34	29	212	134	83	83	83	76	25	22	39	2
$20,000 to $29,999	144	28	138	...	28	32	248	77	114	70	89	87	53	7	76	3
$30,000 to $49,999	351	29	100	...	72	33	429	71	163	86	133	82	137	5	333	18
$50,000 to $99,999	314	7	52	...	165	5	267	11	152	31	139	15	64	2	140	9
$100,000 to $149,999	39	–	3	...	25	–	28	1	24	–	20	1	2	–	2	–
$150,000 to $199,999	10	–	1	...	1	–	4	–	7	–	6	–	1	–	–	–
$200,000 or more	5	–	–	...	–	–	2	1	2	1	2	–	–	–	–	–
Median	$43 700	$26 800	$22 500	...	$54 900	$22 100	$33 900	$16 300	$35 100	$24 000	$37 500	$23 500	$39 300	$16 800	$43 000	$41 000
Owner-occupied condominium housing units	–	–	–	...	–	–	–	–	–	–	–	–	–	–	–	–
Less than $10,000	–	–	–	...	–	–	–	–	–	–	–	–	–	–	–	–
$10,000 to $19,999	–	–	–	...	–	–	–	–	–	–	–	–	–	–	–	–
$20,000 to $29,999	–	–	–	...	–	–	–	–	–	–	–	–	–	–	–	–
$30,000 to $49,999	–	–	–	...	–	–	–	–	–	–	–	–	–	–	–	–
$50,000 to $99,999	–	–	–	...	–	–	–	–	–	–	–	–	–	–	–	–
$100,000 to $149,999	–	–	–	...	–	–	–	–	–	–	–	–	–	–	–	–
$150,000 to $199,999	–	–	–	...	–	–	–	–	–	–	–	–	–	–	–	–
$200,000 or more	–	–	–	...	–	–	–	–	–	–	–	–	–	–	–	–
Median	–	–	–	...	–	–	–	–	–	–	–	–	–	–	–	–
CONTRACT RENT																
Specified renter-occupied housing units	**316**	**31**	**424**	...	**200**	**77**	**783**	**537**	**273**	**465**	**184**	**127**	**205**	**27**	**341**	**73**
Less than $50	11	3	18	...	8	20	65	106	68	91	7	41	3	4	3	2
$50 to $99	48	12	165	...	32	23	262	302	90	191	66	54	28	7	26	5
$100 to $149	87	2	152	...	43	19	199	84	50	95	66	14	33	2	173	43
$150 to $199	116	11	55	...	81	7	146	22	26	43	25	4	87	11	102	11
$200 to $249	22	–	9	...	12	2	34	4	10	6	5	3	30	1	5	4
$250 to $299	6	–	1	...	5	2	13	–	4	1	–	1	8	–	7	1
$300 to $349	5	–	1	...	2	–	3	–	2	–	2	1	1	–	3	–
$350 to $399	1	–	–	...	–	–	3	–	–	–	–	–	1	–	1	1
$400 to $499	–	–	–	...	3	–	1	–	–	–	–	–	–	–	–	–
$500 or more	–	–	–	...	–	–	1	–	–	1	–	–	–	–	–	–
No cash rent	20	3	23	...	14	4	56	19	23	37	13	9	14	2	21	6
Median	$151	$80	$103	...	$153	$85	$105	$65	$77	$76	$110	$59	$177	$125	$137	$135

[1]Persons of Spanish origin may be of any race.

Table 38. **Occupancy, Utilization, and Financial Characteristics of Housing Units With a White, Black, or Spanish Origin Householder, for Places of 2,500 to 10,000: 1980**—Con.

[For meaning of symbols, see Introduction. For definitions of terms, see appendixes A and B]

Places [400 or More Black or Spanish Origin Persons]	Enfield town		Fairmont town		Farmville town		Forest City town		Fuquay–Varina town		Gibsonville town		Glen Raven (CDP)		Graham city	
	White	Black	White	Black	White	Black	White	Black	White	Black	White	Black	White	Black	White	Black
Occupied housing units	**458**	**513**	**460**	**402**	**1 010**	**694**	**2 252**	**600**	**938**	**254**	**943**	**122**	**755**	**220**	**2 973**	**416**
PERSONS																
Persons in occupied housing units	1 045	1 761	1 104	1 314	2 544	2 088	5 732	1 868	2 287	730	2 433	426	2 064	680	7 413	1 069
Per occupied housing unit	2.28	3.43	2.40	3.27	2.52	3.01	2.55	3.11	2.44	2.87	2.58	3.49	2.73	3.09	2.49	2.57
Owner-occupied housing units	749	591	812	668	1 801	865	3 838	685	1 533	359	1 744	214	1 641	420	5 211	530
Renter-occupied housing units	296	1 170	292	646	743	1 223	1 894	1 183	754	371	689	212	423	260	2 202	539
TENURE																
Owner-occupied housing units	...	177	323	210	680	264	1 424	211	592	121	648	59	608	134	1 952	196
Renter-occupied housing units	...	336	137	192	330	430	828	389	346	133	295	63	147	86	1 021	220
PLUMBING FACILITIES																
Complete plumbing for exclusive use	...	340	455	363	1 007	663	2 231	581	932	207	932	117	713	163	2 956	401
Lacking complete plumbing for exclusive use	...	173	5	39	3	31	21	19	6	47	11	5	42	57	17	15
Complete plumbing but used by another household	...	1	2	1	–	4	4	–	4	1	–	–	–	–	4	4
Some but not all plumbing facilities	...	163	3	24	2	24	14	15	1	39	9	4	30	20	11	5
No plumbing facilities	...	9	–	14	1	3	3	4	1	7	2	1	12	37	2	6
UNITS AT ADDRESS																
1	...	434	402	323	880	534	1 930	424	799	194	810	77	693	185	2 425	287
2 to 9	...	64	40	47	114	155	222	139	77	56	76	18	15	25	277	89
10 or more	...	1	14	12	5	3	56	18	48	3	47	23	–	–	148	33
Mobile home or trailer	...	14	4	20	11	2	44	19	14	1	10	4	47	10	123	7
ROOMS																
1 room	...	2	–	2	1	4	2	1	1	1	3	–	3	–	11	2
2 rooms	...	9	1	9	1	9	24	11	16	6	8	2	9	5	23	10
3 rooms	...	84	34	34	47	126	149	69	71	46	52	9	25	17	264	67
4 rooms	...	166	54	87	136	189	489	250	149	66	260	54	198	93	720	118
5 rooms	...	137	127	111	253	196	655	140	219	67	305	33	258	56	935	111
6 rooms	...	70	93	101	240	108	544	80	251	35	180	18	151	34	572	63
7 rooms	...	31	74	39	161	40	193	33	107	19	78	4	61	10	232	28
8 or more rooms	...	14	77	19	171	22	196	16	124	14	57	2	50	5	216	17
Median, occupied housing units	...	4.5	5.7	5.1	5.8	4.6	5.2	4.4	5.6	4.6	5.0	4.4	5.1	4.4	5.0	4.6
Median, owner-occupied housing units	...	...	6.1	5.6	6.3	5.3	5.7	5.4	6.0	5.3	5.3	5.1	5.2	...	5.4	5.3
Median, renter-occupied housing units	...	...	4.6	4.6	4.6	4.1	4.3	4.1	4.4	3.8	4.2	4.1	4.4	...	4.0	4.0
PERSONS IN UNIT																
1 person	...	105	142	94	237	188	542	150	248	75	206	17	114	41	696	123
2 persons	...	105	146	85	339	166	783	128	327	49	316	26	284	49	1 080	121
3 persons	...	98	78	70	205	104	409	99	164	54	206	26	165	53	571	72
4 persons	...	70	53	63	154	92	297	92	130	32	131	24	119	33	406	47
5 persons	...	56	28	31	58	69	148	56	48	20	58	11	45	23	149	33
6 persons	...	27	8	25	12	35	53	31	15	15	19	3	14	13	47	11
7 persons	...	28	4	20	4	17	14	32	5	5	7	11	12	7	14	4
8 or more persons	...	24	1	14	1	23	6	12	1	4	–	4	2	1	10	5
Median, occupied housing units	...	2.97	2.10	2.81	2.29	2.46	2.25	2.72	2.18	2.56	2.34	3.19	2.43	2.88	2.23	2.20
Median, owner-occupied housing units	...	...	2.23	2.75	2.43	2.64	2.38	2.78	2.31	2.71	2.46	3.27	2.40	...	2.38	2.35
Median, renter-occupied housing units	...	...	1.78	2.90	1.95	2.36	1.96	2.70	1.84	2.37	2.10	3.09	2.57	...	1.88	2.05
PERSONS PER ROOM																
Occupied housing units	**458**	**513**	**460**	**402**	**1 010**	**694**	**2 252**	**600**	**938**	**254**	**943**	**122**	**755**	**220**	**2 973**	**416**
1.00 or less	...	413	450	343	1 001	604	2 200	515	926	224	918	102	722	192	2 929	394
1.01 to 1.50	...	63	9	46	8	66	45	67	11	23	24	12	27	21	39	18
1.51 or more	...	37	1	13	1	24	7	18	1	7	1	8	6	7	5	4
Complete plumbing for exclusive use	...	**340**	**455**	**363**	**1 007**	**663**	**2 231**	**581**	**932**	**207**	**932**	**117**	**713**	**163**	**2 956**	**401**
1.00 or less	...	291	445	314	998	578	2 179	499	921	188	907	97	686	146	2 913	381
1.01 to 1.50	...	40	9	37	8	63	45	67	10	15	24	12	23	13	39	17
1.51 or more	...	9	1	12	1	22	7	15	1	4	1	8	4	4	4	3
VALUE																
Specified owner-occupied housing units	**292**	...	**290**	**167**	**623**	**229**	**1 274**	**186**	**527**	**97**	**578**	**49**	**526**	...	**1 733**	**168**
Less than $10,000	24	...	21	52	13	39	67	39	17	11	39	4	47	...	74	25
$10,000 to $19,999	64	...	51	58	50	74	214	59	42	28	112	16	100	...	278	41
$20,000 to $29,999	69	...	59	29	83	53	364	46	97	22	158	16	121	...	478	36
$30,000 to $49,999	85	...	76	24	269	49	446	31	200	31	201	9	157	...	640	47
$50,000 to $99,999	47	...	70	4	174	13	166	10	157	5	66	4	97	...	253	18
$100,000 to $149,999	3	...	10	–	23	1	14	1	13	–	2	–	4	...	8	1
$150,000 to $199,999	–	...	2	–	2	–	2	–	–	–	–	–	–	...	2	–
$200,000 or more	–	...	1	–	9	–	1	–	1	–	–	–	–	...	–	–
Median	$26 900	...	$32 900	$15 400	$41 800	$20 200	$29 700	$17 900	$40 900	$23 100	$28 500	$25 600	$29 300	...	$30 800	$23 800
Owner-occupied condominium housing units	–	...	–	**1**	–	–	–	–	–	–	–	–	–	...	–	–
Less than $10,000	–	...	–	–	–	–	–	–	–	–	–	–	–	...	–	–
$10,000 to $19,999	–	...	–	–	–	–	–	–	–	–	–	–	–	...	–	–
$20,000 to $29,999	–	...	–	1	–	–	–	–	–	–	–	–	–	...	–	–
$30,000 to $49,999	–	...	–	–	–	–	–	–	–	–	–	–	–	...	–	–
$50,000 to $99,999	–	...	–	–	–	–	–	–	–	–	–	–	–	...	–	–
$100,000 to $149,999	–	...	–	–	–	–	–	–	–	–	–	–	–	...	–	–
$150,000 to $199,999	–	...	–	–	–	–	–	–	–	–	–	–	–	...	–	–
$200,000 or more	–	...	–	–	–	–	–	–	–	–	–	–	–	...	–	–
Median	–	...	–	$21 300	–	–	–	–	–	–	–	–	–	...	–	–
CONTRACT RENT																
Specified renter-occupied housing units	...	**326**	**129**	**183**	**315**	**393**	**799**	**373**	**318**	**125**	**284**	**60**	**137**	**84**	**993**	**210**
Less than $50	...	120	13	47	31	52	91	55	55	53	8	–	13	13	112	45
$50 to $99	...	156	33	60	138	216	218	197	98	52	68	7	39	35	206	49
$100 to $149	...	29	38	35	73	67	182	53	78	5	48	8	34	18	191	57
$150 to $199	...	–	22	8	28	34	190	39	40	3	103	41	20	5	308	41
$200 to $249	...	1	3	–	13	2	72	19	20	2	19	2	9	2	94	6
$250 to $299	...	–	–	–	5	–	10	1	3	–	3	1	–	–	17	1
$300 to $349	...	–	–	–	–	–	5	1	4	–	1	–	–	–	5	–
$350 to $399	...	–	–	–	–	–	1	–	2	1	–	–	1	–	2	–
$400 to $499	...	–	–	–	–	–	3	–	4	–	–	–	–	–	2	1
$500 or more	...	–	–	–	–	–	1	–	3	–	–	–	–	–	–	–
No cash rent	...	20	20	33	27	22	26	8	11	9	34	1	21	11	56	10
Median	...	$56	$108	$66	$90	$75	$127	$78	$100	$52	$150	$180	$104	$82	$135	$105

[1]Persons of Spanish origin may be of any race.

Table 38. **Occupancy, Utilization, and Financial Characteristics of Housing Units With a White, Black, or Spanish Origin Householder, for Places of 2,500 to 10,000: 1980**—Con.

[For meaning of symbols, see Introduction. For definitions of terms, see appendixes A and B]

Places [400 or More Black or Spanish Origin Persons]	Half Moon (CDP)		Hamlet city		Hendersonville city		Hillsborough town		Jacksonville East (CDP)		James City (CDP)		Kings Mountain city	
	White	Black	White	Black	White	Black	White	Black	White	Black	White	Black	White	Black
Occupied housing units	**938**	**162**	**1 362**	**471**	**2 386**	**494**	**828**	**299**	**1 141**	**224**	**783**	**286**	**2 782**	**414**
PERSONS														
Persons in occupied housing units	2 961	537	3 235	1 422	5 104	1 404	2 046	892	2 905	642	2 049	836	7 531	1 389
Per occupied housing unit	3.16	3.31	2.38	3.02	2.14	2.84	2.47	2.98	2.55	2.87	2.62	2.92	2.71	3.36
Owner-occupied housing units	2 177	337	2 346	578	3 187	652	1 406	632	1 856	412	1 606	615	5 344	561
Renter-occupied housing units	784	200	889	844	1 917	752	640	260	1 049	230	443	221	2 187	828
TENURE														
Owner-occupied housing units	661	89	965	205	1 403	221	562	208	639	120	597	212	1 934	174
Renter-occupied housing units	277	73	397	266	983	273	266	91	502	104	186	74	848	240
PLUMBING FACILITIES														
Complete plumbing for exclusive use	936	162	1 352	449	2 343	482	809	276	1 140	220	780	242	2 760	407
Lacking complete plumbing for exclusive use	2	–	10	22	43	12	19	23	1	4	3	44	22	7
Complete plumbing but used by another household	–	–	8	1	30	2	4	–	1	1	–	1	4	3
Some but not all plumbing facilities	1	–	2	14	10	3	9	8	–	3	3	12	15	4
No plumbing facilities	1	–	–	7	3	7	6	15	–	–	–	31	3	–
UNITS AT ADDRESS														
1	836	143	1 210	423	1 694	376	729	236	721	83	552	206	2 419	253
2 to 9	24	5	131	44	517	108	52	34	101	41	42	13	204	102
10 or more	12	11	19	4	126	9	12	4	10	2	–	–	83	53
Mobile home or trailer	66	3	2	–	49	1	35	25	309	98	189	67	76	6
ROOMS														
1 room	–	–	3	–	48	10	5	2	4	3	1	1	5	1
2 rooms	2	8	16	9	115	34	16	5	46	16	10	5	19	6
3 rooms	35	9	82	51	316	69	49	11	119	21	37	13	241	49
4 rooms	158	36	176	91	482	115	225	103	286	69	195	68	647	118
5 rooms	287	28	357	124	574	143	218	92	251	46	226	90	840	122
6 rooms	269	56	400	127	454	69	150	52	241	37	156	74	557	89
7 rooms	133	18	167	41	209	34	80	22	105	21	89	17	221	17
8 or more rooms	54	7	161	28	188	20	85	12	89	11	69	18	252	12
Median, occupied housing units	5.5	5.5	5.6	5.2	4.9	4.6	5.0	4.8	5.0	4.6	5.2	5.1	5.1	4.8
Median, owner-occupied housing units	5.7	6.0	6.0	...	5.5	5.1	5.3	5.1	5.6	5.5	5.4	5.2	5.4	5.3
Median, renter-occupied housing units	4.6	4.1	4.4	...	3.8	4.0	4.3	4.3	4.1	3.9	4.3	5.0	4.2	4.3
PERSONS IN UNIT														
1 person	99	25	406	150	913	145	216	65	284	52	145	66	574	82
2 persons	231	36	479	94	824	128	289	77	346	40	293	87	891	70
3 persons	241	29	208	59	306	76	134	59	229	61	154	46	564	93
4 persons	228	37	161	68	187	59	128	46	207	41	123	29	443	71
5 persons	95	18	68	42	91	35	34	23	51	20	49	30	194	42
6 persons	21	8	22	23	47	29	21	14	13	8	15	13	80	26
7 persons	20	6	16	22	11	10	6	12	7	1	3	10	28	14
8 or more persons	3	3	2	13	7	12	–	3	4	1	1	5	8	16
Median, occupied housing units	3.08	3.19	2.07	2.41	1.84	2.30	2.19	2.63	2.33	2.83	2.34	2.39	2.42	3.09
Median, owner-occupied housing units	3.26	3.76	2.14	...	2.03	2.42	2.21	2.73	2.82	3.42	2.41	2.38	2.47	3.06
Median, renter-occupied housing units	2.57	2.26	1.82	...	1.44	2.19	2.13	2.41	1.85	2.00	2.12	2.41	2.25	3.12
PERSONS PER ROOM														
Occupied housing units	**938**	**162**	**1 362**	**471**	**2 386**	**494**	**828**	**299**	**1 141**	**224**	**783**	**286**	**2 782**	**414**
1.00 or less	914	154	1 343	420	2 339	444	800	270	1 124	212	769	261	2 676	367
1.01 to 1.50	23	7	17	33	38	30	27	24	14	7	12	20	90	35
1.51 or more	1	1	2	18	9	20	1	5	3	5	2	5	16	12
Complete plumbing for exclusive use	**936**	**162**	**1 352**	**449**	**2 343**	**482**	**809**	**276**	**1 140**	**220**	**780**	**242**	**2 760**	**407**
1.00 or less	913	154	1 333	401	2 297	435	783	252	1 123	208	766	224	2 655	361
1.01 to 1.50	22	7	17	31	38	29	25	20	14	7	12	15	90	35
1.51 or more	1	1	2	17	8	18	1	4	3	5	2	3	15	11
VALUE														
Specified owner-occupied housing units	**556**	**82**	**889**	...	**1 158**	**196**	**487**	**172**	**412**	**53**	**418**	**131**	**1 750**	**150**
Less than $10,000	2	–	67	...	37	21	57	30	–	1	8	28	155	10
$10,000 to $19,999	15	–	205	...	130	54	132	45	1	1	40	40	347	35
$20,000 to $29,999	127	15	242	...	201	56	95	35	11	–	71	31	384	48
$30,000 to $49,999	381	65	276	...	508	56	102	38	299	37	164	27	541	52
$50,000 to $99,999	29	2	95	...	263	9	83	21	101	12	114	5	278	5
$100,000 to $149,999	1	–	4	...	16	–	16	3	–	2	16	–	37	–
$150,000 to $199,999	–	–	–	...	2	–	1	–	–	–	2	–	7	–
$200,000 or more	1	–	–	...	1	–	1	–	–	–	3	–	1	–
Median	$34 200	$34 300	$26 600	...	$37 200	$25 000	$24 100	$22 300	$45 100	$46 300	$40 400	$19 200	$29 600	$26 300
Owner-occupied condominium housing units	–	–	–	...	**47**	–	–	–	**20**	–	–	–	–	–
Less than $10,000	–	–	–	...	–	–	–	–	–	–	–	–	–	–
$10,000 to $19,999	–	–	–	...	–	–	–	–	–	–	–	–	–	–
$20,000 to $29,999	–	–	–	...	2	–	–	–	1	–	–	–	–	–
$30,000 to $49,999	–	–	–	...	33	–	–	–	19	–	–	–	–	–
$50,000 to $99,999	–	–	–	...	12	–	–	–	–	–	–	–	–	–
$100,000 to $149,999	–	–	–	...	–	–	–	–	–	–	–	–	–	–
$150,000 to $199,999	–	–	–	...	–	–	–	–	–	–	–	–	–	–
$200,000 or more	–	–	–	...	–	–	–	–	–	–	–	–	–	–
Median	–	–	–	...	$43 100	–	–	–	$36 400	–	–	–	–	–
CONTRACT RENT														
Specified renter-occupied housing units	**258**	**66**	**391**	**243**	**960**	**259**	**260**	**91**	**482**	**99**	**181**	**72**	**820**	**228**
Less than $50	1	–	23	31	67	54	13	6	47	3	10	9	95	49
$50 to $99	4	–	170	84	177	95	56	23	9	2	35	18	260	73
$100 to $149	30	14	94	66	253	65	80	19	68	31	78	16	228	68
$150 to $199	115	33	64	28	183	13	55	19	84	20	28	3	108	17
$200 to $249	63	15	18	11	142	8	12	9	160	31	9	1	54	12
$250 to $299	32	3	2	2	45	5	12	1	76	10	3	–	16	2
$300 to $349	3	1	1	1	12	–	1	–	21	2	1	–	4	1
$350 to $399	–	–	–	–	10	–	5	–	5	–	–	–	–	–
$400 to $499	–	–	–	1	6	–	–	–	–	–	–	–	–	–
$500 or more	–	–	–	–	–	–	–	–	–	–	–	–	2	–
No cash rent	10	–	19	19	65	19	26	14	12	–	17	25	53	6
Median	$196	$193	$96	$94	$133	$83	$122	$125	$206	$191	$128	$72	$104	$90

[1]Persons of Spanish origin may be of any race.

Table 38. **Occupancy, Utilization, and Financial Characteristics of Housing Units With a White, Black, or Spanish Origin Householder, for Places of 2,500 to 10,000: 1980**—Con.

[For meaning of symbols, see Introduction. For definitions of terms, see appendixes A and B]

Places [400 or More Black or Spanish Origin Persons]	La Grange town		Lincolnton town		Louisburg town		Madison town		Marion city		Masonboro (CDP)		Maxton town		Mooresville town	
	White	Black	White	Black	White	Black	White	Black	White	Black	White	Black	White	Black	White	Black
Occupied housing units	**546**	**560**	**1 629**	**312**	**552**	**410**	**730**	**280**	**1 241**	**214**	**983**	**184**	**435**	**330**	**2 582**	**627**
PERSONS																
Persons in occupied housing units	1 430	1 701	3 857	955	1 214	1 326	1 863	934	3 021	623	3 145	697	1 124	1 143	6 399	2 006
Per occupied housing unit	2.62	3.04	2.37	3.06	2.20	3.23	2.55	3.34	2.43	2.91	3.20	3.79	2.58	3.46	2.48	3.20
Owner-occupied housing units	1 019	1 136	2 606	251	874	639	1 389	440	1 873	372	2 863	613	904	658	4 642	1 008
Renter-occupied housing units	411	565	1 251	704	340	687	474	494	1 148	251	282	84	220	485	1 757	998
TENURE																
Owner-occupied housing units	397	362	1 087	80	364	194	515	130	766	134	875	155	332	202	1 836	308
Renter-occupied housing units	149	198	542	232	188	216	215	150	475	80	108	29	103	128	746	319
PLUMBING FACILITIES																
Complete plumbing for exclusive use	545	492	1 594	283	545	284	720	256	1 210	192	980	181	429	277	2 535	598
Lacking complete plumbing for exclusive use	1	68	35	29	7	126	10	24	31	22	3	3	6	53	47	29
Complete plumbing but used by another household	–	–	13	9	5	1	7	3	8	–	–	–	2	1	15	2
Some but not all plumbing facilities	1	67	21	17	2	50	3	15	22	9	3	2	3	14	29	24
No plumbing facilities	–	1	1	3	–	75	–	6	1	13	–	1	1	38	3	3
UNITS AT ADDRESS																
1	463	456	1 412	233	449	330	617	213	1 079	181	937	165	395	271	2 240	419
2 to 9	37	43	154	62	95	53	50	37	99	14	29	5	30	37	195	148
10 or more	–	–	25	12	8	11	23	27	23	–	2	1	2	2	34	12
Mobile home or trailer	46	61	38	5	–	16	40	3	40	19	15	13	8	20	113	48
ROOMS																
1 room	–	–	14	9	7	2	5	–	7	2	1	–	–	2	13	2
2 rooms	1	7	25	7	8	7	5	5	15	3	1	–	3	6	29	11
3 rooms	13	34	118	55	43	27	38	40	64	15	6	9	20	41	200	73
4 rooms	127	179	386	91	59	141	172	79	271	61	80	22	57	68	581	200
5 rooms	160	187	408	74	116	107	174	72	356	77	108	59	113	108	626	206
6 rooms	117	102	296	64	119	68	132	54	221	42	196	55	129	71	596	84
7 rooms	63	37	165	7	95	39	86	18	139	9	278	28	61	25	269	30
8 or more rooms	65	14	217	5	105	19	118	12	168	5	313	11	52	9	268	21
Median, occupied housing units	5.3	4.8	5.2	4.4	5.9	4.8	5.3	4.7	5.2	4.8	6.9	5.5	5.7	4.9	5.2	4.6
Median, owner-occupied housing units	...	5.1	5.7	5.1	6.4	5.4	5.9	5.4	5.7	5.1	7.0	...	5.9	5.1	5.7	5.0
Median, renter-occupied housing units	...	4.3	4.2	4.2	4.3	4.3	4.2	4.1	4.4	4.3	4.4	...	4.6	4.7	4.1	4.2
PERSONS IN UNIT																
1 person	120	120	481	81	184	91	171	59	346	67	66	11	115	63	648	137
2 persons	178	143	572	62	189	101	257	57	445	48	277	42	132	65	908	144
3 persons	115	112	281	50	97	55	135	57	184	32	233	38	70	62	463	115
4 persons	83	77	170	52	56	63	103	39	154	22	269	33	77	56	359	73
5 persons	35	54	73	35	20	45	39	23	69	15	95	30	23	29	142	77
6 persons	10	23	31	15	5	21	15	18	33	16	30	10	14	23	43	39
7 persons	3	20	13	14	1	20	8	18	7	10	10	17	4	22	11	25
8 or more persons	2	11	8	3	–	14	2	9	3	4	3	3	–	10	8	17
Median, occupied housing units	2.36	2.65	2.08	2.76	1.99	2.74	2.25	2.92	2.12	2.33	3.14	3.53	2.28	3.10	2.21	2.78
Median, owner-occupied housing units	...	2.80	2.15	2.69	2.19	2.83	2.38	2.92	2.17	2.26	3.23	...	2.43	2.91	2.27	2.91
Median, renter-occupied housing units	...	2.39	1.84	2.79	1.47	2.66	1.86	2.92	1.99	2.50	2.31	...	1.70	3.45	2.02	2.66
PERSONS PER ROOM																
Occupied housing units	**546**	**560**	**1 629**	**312**	**552**	**410**	**730**	**280**	**1 241**	**214**	**983**	**184**	**435**	**330**	**2 582**	**627**
1.00 or less	534	500	1 578	278	552	351	711	238	1 205	185	975	162	428	280	2 521	538
1.01 to 1.50	9	44	44	26	–	39	15	28	33	24	7	17	6	36	50	70
1.51 or more	3	16	7	8	–	20	4	14	3	5	1	5	1	14	11	19
Complete plumbing for exclusive use	**545**	**492**	**1 594**	**283**	**545**	**284**	**720**	**256**	**1 210**	**192**	**980**	**181**	**429**	**277**	**2 535**	**598**
1.00 or less	533	440	1 547	253	545	249	702	217	1 179	166	972	159	422	242	2 480	514
1.01 to 1.50	9	38	41	26	–	26	15	26	28	23	7	17	6	25	48	67
1.51 or more	3	14	6	4	–	9	3	13	3	3	1	5	1	10	7	17
VALUE																
Specified owner-occupied housing units	**335**	**276**	**974**	**70**	**327**	**156**	**442**	**113**	**676**	**114**	**795**	**124**	**299**	**163**	**1 626**	**245**
Less than $10,000	13	68	78	16	3	49	5	13	37	27	6	5	15	46	132	38
$10,000 to $19,999	41	83	167	22	37	47	55	33	126	33	25	21	38	44	382	87
$20,000 to $29,999	85	54	217	19	49	29	81	31	154	25	32	45	73	30	255	61
$30,000 to $49,999	129	55	339	10	128	22	168	27	203	23	190	36	92	37	461	46
$50,000 to $99,999	66	16	161	3	101	9	109	9	129	5	513	13	77	6	370	12
$100,000 to $149,999	1	–	11	–	7	–	19	–	21	1	21	4	4	–	24	1
$150,000 to $199,999	–	–	1	–	1	–	4	–	4	–	4	–	–	–	2	–
$200,000 or more	–	–	–	–	1	–	1	–	2	–	4	–	–	–	–	–
Median	$34 500	$18 300	$31 300	$17 300	$40 700	$16 100	$39 400	$22 600	$31 600	$18 800	$58 500	$25 400	$33 800	$16 600	$31 600	$19 500
Owner-occupied condominium housing units	–	–	–	–	**1**	–	–	–	–	–	–	–	–	–	**1**	**1**
Less than $10,000	–	–	–	–	–	–	–	–	–	–	–	–	–	–	–	–
$10,000 to $19,999	–	–	–	–	–	–	–	–	–	–	–	–	–	–	–	–
$20,000 to $29,999	–	–	–	–	1	–	–	–	–	–	–	–	–	–	1	–
$30,000 to $49,999	–	–	–	–	–	–	–	–	–	–	–	–	–	–	–	1
$50,000 to $99,999	–	–	–	–	–	–	–	–	–	–	–	–	–	–	–	–
$100,000 to $149,999	–	–	–	–	–	–	–	–	–	–	–	–	–	–	–	–
$150,000 to $199,999	–	–	–	–	–	–	–	–	–	–	–	–	–	–	–	–
$200,000 or more	–	–	–	–	–	–	–	–	–	–	–	–	–	–	–	–
Median	–	–	–	–	$21 300	–	–	–	–	–	–	–	–	–	$28 800	$37 500
CONTRACT RENT																
Specified renter-occupied housing units	...	**186**	**531**	**214**	**183**	**185**	**209**	**138**	**454**	**79**	**98**	...	**97**	**123**	**727**	**300**
Less than $50	...	44	47	42	15	76	5	22	81	12	1	...	7	45	75	65
$50 to $99	...	87	154	68	62	61	87	52	143	29	7	...	21	40	227	86
$100 to $149	...	22	156	83	55	15	44	22	97	20	3	...	20	16	230	100
$150 to $199	...	3	107	13	15	13	48	24	63	10	30	...	21	5	90	29
$200 to $249	...	2	9	–	10	–	7	5	21	–	27	...	8	2	25	8
$250 to $299	...	–	8	–	4	2	1	–	7	1	5	...	1	2	10	1
$300 to $349	...	–	2	–	–	–	–	–	2	–	5	...	1	–	4	–
$350 to $399	...	1	–	–	–	–	1	–	–	–	8	...	–	–	1	–
$400 to $499	...	–	1	–	1	–	–	–	–	–	6	...	–	–	2	–
$500 or more	...	–	1	–	–	–	–	–	–	–	1	...	–	–	–	–
No cash rent	...	27	46	8	21	18	16	13	40	7	5	...	18	13	63	11
Median	...	$63	$107	$94	$102	$53	$103	$81	$86	$88	$205	...	$128	$59	$103	$93

[1]Persons of Spanish origin may be of any race.

Table 38. **Occupancy, Utilization, and Financial Characteristics of Housing Units With a White, Black, or Spanish Origin Householder, for Places of 2,500 to 10,000: 1980**—Con.

[For meaning of symbols, see Introduction. For definitions of terms, see appendixes A and B]

Places [400 or More Black or Spanish Origin Persons]	Morehead City town		Mount Airy city		Mount Holly city		Mount Olive town		Murfreesboro town		Noshville town		New Hope (CDP), Wake County		New Hope (CDP), Wayne County	
	White	Black	White	Black	White	Black	White	Black	White	Black	White	Black	White	Black	White	Black
Occupied housing units	**1 408**	**280**	**2 644**	**177**	**1 478**	**160**	**887**	**752**	**575**	**236**	**613**	**370**	**2 244**	**178**	**1 740**	**515**
PERSONS																
Persons in occupied housing units	3 347	760	6 202	520	3 963	524	2 150	2 384	1 435	692	1 502	1 140	6 200	498	4 882	1 724
Per occupied housing unit	2.38	2.71	2.35	2.94	2.68	3.28	2.42	3.17	2.50	2.93	2.45	3.08	2.76	2.80	2.81	3.35
Owner-occupied housing units	2 227	433	3 963	165	2 947	219	1 580	1 401	1 139	420	1 202	662	5 147	243	3 470	1 174
Renter-occupied housing units	1 120	327	2 239	355	1 016	305	570	983	296	272	300	478	1 053	255	1 412	550
TENURE																
Owner-occupied housing units	941	162	1 633	58	1 093	67	635	...	431	137	459	212	1 778	71	1 139	318
Renter-occupied housing units	467	118	1 011	119	385	93	252	...	144	99	154	158	466	107	601	197
PLUMBING FACILITIES																
Complete plumbing for exclusive use	1 388	270	2 601	174	1 466	136	880	...	570	179	606	303	2 237	174	1 734	494
Lacking complete plumbing for exclusive use	20	10	43	3	12	24	7	...	5	57	7	67	7	4	6	21
Complete plumbing but used by another household	5	2	18	1	5	–	2	...	2	1	–	6	5	–	4	1
Some but not all plumbing facilities	15	7	21	1	6	22	5	...	3	50	7	50	1	3	–	5
No plumbing facilities	–	1	4	1	1	2	–	...	–	6	–	11	1	1	2	15
UNITS AT ADDRESS																
1	1 272	223	2 120	143	1 292	137	771	...	525	200	554	304	1 911	98	1 213	350
2 to 9	109	46	403	32	139	21	81	...	46	34	46	41	173	54	88	45
10 or more	14	6	96	2	42	2	9	...	4	1	11	25	15	3	66	25
Mobile home or trailer	13	5	25	–	5	–	26	...	–	1	2	–	145	23	373	95
ROOMS																
1 room	9	3	22	–	3	1	–	...	3	2	–	–	1	1	13	3
2 rooms	22	7	44	3	10	–	8	...	4	1	10	10	9	10	30	7
3 rooms	88	20	325	23	74	17	46	...	25	53	20	47	90	24	81	28
4 rooms	236	80	619	54	400	63	143	...	67	50	109	82	297	49	407	112
5 rooms	454	91	621	48	449	44	229	...	142	58	154	126	502	43	428	167
6 rooms	334	53	442	23	299	22	196	...	131	44	133	76	531	23	375	116
7 rooms	132	15	249	18	127	11	126	...	89	16	91	11	434	19	279	53
8 or more rooms	133	11	322	8	116	2	139	...	114	12	96	18	380	9	127	29
Median, occupied housing units	5.3	4.8	5.0	4.7	5.1	4.5	5.6	...	5.9	4.7	5.6	4.9	5.9	4.6	5.3	5.1
Median, owner-occupied housing units	5.6	5.2	5.7	5.3	5.4	5.3	...	...	6.3	5.3	6.1	5.2	6.3	6.0	5.9	5.6
Median, renter-occupied housing units	4.5	4.2	3.9	4.3	4.2	4.0	...	...	4.3	3.5	4.2	4.2	4.4	4.1	4.1	4.3
PERSONS IN UNIT																
1 person	397	84	779	41	292	37	253	...	127	57	143	86	315	39	291	61
2 persons	505	66	935	47	513	31	295	...	222	67	226	85	774	46	517	115
3 persons	242	49	458	32	298	22	151	...	95	43	122	65	521	38	406	119
4 persons	161	38	277	23	209	30	110	...	88	25	81	58	451	32	356	109
5 persons	68	26	129	18	107	17	58	...	33	20	32	32	136	16	124	52
6 persons	21	12	42	7	40	10	16	...	8	11	6	20	40	5	31	39
7 persons	9	2	22	8	16	11	4	...	2	9	3	17	6	1	13	16
8 or more persons	5	3	2	1	3	2	–	...	–	4	–	7	1	1	2	4
Median, occupied housing units	2.11	2.35	2.08	2.52	2.37	3.05	2.15	...	2.22	2.41	2.22	2.72	2.56	2.61	2.65	3.18
Median, owner-occupied housing units	2.14	2.35	2.18	2.36	2.40	3.00	...	...	2.34	2.42	2.38	2.88	2.76	3.42	2.98	3.56
Median, renter-occupied housing units	2.02	2.35	1.84	2.65	2.28	3.08	...	...	1.83	2.39	1.80	2.48	2.05	2.13	2.13	2.60
PERSONS PER ROOM																
Occupied housing units	**1 408**	**280**	**2 644**	**177**	**1 478**	**160**	**887**	**752**	**575**	**236**	**613**	**370**	**2 244**	**178**	**1 740**	**515**
1.00 or less	1 383	261	2 574	168	1 419	129	873	...	570	203	608	327	2 235	168	1 710	476
1.01 to 1.50	18	15	56	7	52	22	12	...	5	18	5	32	8	9	28	27
1.51 or more	7	4	14	2	7	9	2	...	–	15	–	11	1	1	2	12
Complete plumbing for exclusive use	**1 388**	**270**	**2 601**	**174**	**1 466**	**136**	**880**	...	**570**	**179**	**606**	**303**	**2 237**	**174**	**1 734**	**494**
1.00 or less	1 365	252	2 538	165	1 408	112	866	...	566	161	601	274	2 229	164	1 704	459
1.01 to 1.50	17	15	52	7	51	18	12	...	4	9	5	24	8	9	28	25
1.51 or more	6	3	11	2	7	6	2	...	–	9	–	5	–	1	2	10
VALUE																
Specified owner-occupied housing units	**854**	**133**	**1 470**	**44**	**973**	**59**	**571**	...	**397**	**119**	**413**	**190**	**1 523**	**45**	**923**	**244**
Less than $10,000	55	29	128	1	83	14	45	...	1	34	12	47	7	–	2	9
$10,000 to $19,999	123	44	328	12	204	20	105	...	30	44	23	35	27	5	30	24
$20,000 to $29,999	206	24	309	15	201	10	140	...	74	23	63	46	79	3	56	40
$30,000 to $49,999	343	31	402	10	330	9	171	...	162	14	165	56	420	9	368	119
$50,000 to $99,999	107	5	274	6	144	6	103	...	115	4	138	6	854	26	452	49
$100,000 to $149,999	17	–	21	–	11	–	5	...	10	–	7	–	99	2	14	3
$150,000 to $199,999	2	–	8	–	–	–	2	...	4	–	5	–	24	–	1	–
$200,000 or more	1	–	–	–	–	–	–	...	1	–	–	–	13	–	–	–
Median	$31 800	$17 300	$28 200	$24 200	$29 900	$18 600	$29 300	...	$40 700	$15 500	$42 600	$22 500	$55 300	$58 500	$50 300	$37 200
Owner-occupied condominium housing units	–	–	–	–	–	–	–	...	–	–	–	1	–	–	–	–
Less than $10,000	–	–	–	–	–	–	–	...	–	–	–	–	–	–	–	–
$10,000 to $19,999	–	–	–	–	–	–	–	...	–	–	–	–	–	–	–	–
$20,000 to $29,999	–	–	–	–	–	–	–	...	–	–	–	–	–	–	–	–
$30,000 to $49,999	–	–	–	–	–	–	–	...	–	–	–	–	–	–	–	–
$50,000 to $99,999	–	–	–	–	–	–	–	...	–	–	–	1	–	–	–	–
$100,000 to $149,999	–	–	–	–	–	–	–	...	–	–	–	–	–	–	–	–
$150,000 to $199,999	–	–	–	–	–	–	–	...	–	–	–	–	–	–	–	–
$200,000 or more	–	–	–	–	–	–	–	...	–	–	–	–	–	–	–	–
Median	–	–	–	–	–	–	–	...	–	–	–	$52 500	–	–	–	–
CONTRACT RENT																
Specified renter-occupied housing units	**451**	**114**	**975**	**112**	**376**	**86**	...	**313**	**139**	**93**	**151**	**148**	**426**	**97**	**589**	**185**
Less than $50	39	20	86	21	9	27	...	123	5	40	8	53	–	2	6	6
$50 to $99	94	38	319	42	105	29	...	139	22	25	34	58	27	–	41	20
$100 to $149	143	35	272	43	104	7	...	14	67	4	45	16	40	3	251	56
$150 to $199	77	11	184	1	98	13	...	2	27	1	44	6	50	9	131	63
$200 to $249	38	5	53	1	20	4	...	–	6	6	3	4	28	1	95	23
$250 to $299	15	–	14	–	5	–	...	–	3	–	5	2	79	29	27	6
$300 to $349	3	–	1	–	–	–	...	–	–	–	–	1	83	21	7	–
$350 to $399	1	–	–	–	–	–	...	–	–	–	2	–	84	25	8	1
$400 to $499	–	–	–	–	–	–	...	–	–	–	–	–	19	6	2	–
$500 or more	1	–	1	–	–	–	...	–	–	–	–	–	1	–	–	–
No cash rent	40	5	45	4	35	6	...	35	9	17	10	8	15	1	21	10
Median	$122	$91	$108	$84	$122	$62	...	$53	$128	50—	$137	$63	$292	$310	$146	$153

[1]Persons of Spanish origin may be of any race.

Table 38. **Occupancy, Utilization, and Financial Characteristics of Housing Units With a White, Black, or Spanish Origin Householder, for Places of 2,500 to 10,000: 1980**—Con.

[For meaning of symbols, see Introduction. For definitions of terms, see appendixes A and B]

Places [400 or More Black or Spanish Origin Persons]	New River Station (CDP)		Newton city		North Wilkesboro town		Oxford city		Pinehurst (CDP)		Piney Green–White Oak (CDP)		Plymouth town	
	White	Black	White	Black	White	Black	White	Black	White	Black	White	Black	White	Black
Occupied housing units	**375**	**56**	**2 528**	**321**	**1 096**	**147**	**1 498**	**1 202**	**1 237**	**197**	**1 650**	**362**	**911**	**650**
PERSONS														
Persons in occupied housing units	1 422	232	6 479	1 038	2 632	443	3 548	3 645	2 668	536	4 688	1 180	2 307	2 254
Per occupied housing unit	3.79	4.14	2.56	3.23	2.40	3.01	2.37	3.03	2.16	2.72	2.84	3.26	2.53	3.47
Owner-occupied housing units	–	–	4 553	748	1 584	170	2 698	1 834	2 166	444	2 812	739	1 731	1 087
Renter-occupied housing units	1 422	232	1 926	290	1 048	273	850	1 811	502	92	1 876	441	576	1 167
TENURE														
Owner-occupied housing units	–	–	1 771	233	629	50	1 099	604	979	150	910	216	660	288
Renter-occupied housing units	375	56	757	88	467	97	399	598	258	47	740	146	251	362
PLUMBING FACILITIES														
Complete plumbing for exclusive use	374	55	2 495	310	1 070	138	1 476	1 064	1 229	167	1 646	345	906	575
Lacking complete plumbing for exclusive use	1	1	33	11	26	9	22	138	8	30	4	17	5	75
Complete plumbing but used by another household	1	1	9	1	10	3	8	9	7	1	4	–	1	3
Some but not all plumbing facilities	–	–	21	9	12	4	11	81	1	22	–	12	4	56
No plumbing facilities	–	–	3	1	4	2	3	48	–	7	–	5	–	16
UNITS AT ADDRESS														
1	368	53	2 176	281	792	69	1 348	967	1 034	159	934	206	829	476
2 to 9	6	2	278	19	239	47	138	190	100	6	78	19	60	136
10 or more	1	1	26	–	28	3	10	43	47	9	43	7	8	9
Mobile home or trailer	–	–	48	21	37	28	2	2	56	23	595	130	14	29
ROOMS														
1 room	–	–	8	1	4	2	4	2	8	1	4	1	1	6
2 rooms	1	–	20	4	12	1	13	19	25	5	47	10	3	9
3 rooms	3	1	132	16	111	20	81	170	65	20	119	36	51	69
4 rooms	5	2	606	91	207	45	181	252	148	48	418	93	113	159
5 rooms	103	21	738	113	253	50	394	389	216	60	519	101	246	161
6 rooms	184	21	495	66	174	20	318	206	303	35	302	80	242	145
7 rooms	61	9	229	19	114	6	213	103	216	16	159	28	133	46
8 or more rooms	18	2	300	11	221	3	294	61	256	12	82	13	122	55
Median, occupied housing units	5.9	5.7	5.2	4.9	5.3	4.6	5.7	4.9	6.0	4.9	5.0	4.9	5.7	5.0
Median, owner-occupied housing units	–	–	5.5	5.2	6.3	...	...	5.3	6.3	...	5.5	5.4	...	5.8
Median, renter-occupied housing units	5.9	5.7	4.2	4.3	4.3	...	...	4.2	4.6	...	4.2	4.2	...	4.3
PERSONS IN UNIT														
1 person	4	–	574	54	344	29	421	275	309	70	179	42	185	126
2 persons	50	3	894	80	348	33	534	330	642	49	617	88	346	144
3 persons	96	16	491	53	193	39	261	201	149	24	404	92	180	101
4 persons	135	19	341	70	115	20	179	157	82	23	266	72	131	102
5 persons	56	10	135	34	55	14	70	99	39	15	121	34	52	77
6 persons	28	4	63	10	20	7	24	63	9	5	48	19	13	39
7 persons	6	4	22	13	16	3	7	49	6	2	14	9	4	29
8 or more persons	–	–	8	7	5	2	2	28	1	9	1	6	–	32
Median, occupied housing units	3.78	3.97	2.27	3.00	2.09	2.79	2.11	2.49	1.98	2.08	2.57	3.05	2.28	3.04
Median, owner-occupied housing units	–	–	2.28	2.93	2.22	...	...	2.48	2.03	...	2.92	3.21	...	3.31
Median, renter-occupied housing units	3.78	3.97	2.25	3.15	1.84	...	...	2.50	1.70	...	2.31	2.89	...	2.86
PERSONS PER ROOM														
Occupied housing units	**375**	**56**	**2 528**	**321**	**1 096**	**147**	**1 498**	**1 202**	**1 237**	**197**	**1 650**	**362**	**911**	**650**
1.00 or less	370	51	2 434	286	1 068	136	1 482	1 066	1 230	179	1 601	336	904	561
1.01 to 1.50	5	5	82	24	22	10	13	97	7	10	43	20	6	62
1.51 or more	–	–	12	11	6	1	3	39	–	8	6	6	1	27
Complete plumbing for exclusive use	**374**	**55**	**2 495**	**310**	**1 070**	**138**	**1 476**	**1 064**	**1 229**	**167**	**1 646**	**345**	**906**	**575**
1.00 or less	369	50	2 402	276	1 043	129	1 461	957	1 222	152	1 597	321	899	499
1.01 to 1.50	5	5	82	24	22	8	12	79	7	7	43	18	6	55
1.51 or more	–	–	11	10	5	1	3	28	–	8	6	6	1	21
VALUE														
Specified owner-occupied housing units	**–**	**–**	**1 613**	**201**	**530**	...	**997**	**539**	**702**	...	**617**	**133**	**606**	**241**
Less than $10,000	–	–	84	31	25	...	34	67	3	...	9	13	38	24
$10,000 to $19,999	–	–	296	62	75	...	101	135	17	...	22	28	104	55
$20,000 to $29,999	–	–	407	57	105	...	206	174	16	...	96	32	162	72
$30,000 to $49,999	–	–	500	36	132	...	346	123	51	...	430	40	178	66
$50,000 to $99,999	–	–	284	14	157	...	276	40	323	...	58	19	118	24
$100,000 to $149,999	–	–	32	1	24	...	25	–	169	...	2	1	6	–
$150,000 to $199,999	–	–	4	–	6	...	7	–	61	...	–	–	–	–
$200,000 or more	–	–	6	–	6	...	2	–	62	...	–	–	–	–
Median	–	–	$30 600	$20 900	$36 900	...	$37 800	$23 500	$91 700	...	$37 000	$28 000	$29 900	$25 700
Owner-occupied condominium housing units	**–**	**–**	**–**	**–**	**1**	...	**2**	**7**	**132**	...	**–**	**–**	**–**	**–**
Less than $10,000	–	–	–	–	–	...	–	2	–	...	–	–	–	–
$10,000 to $19,999	–	–	–	–	–	...	2	4	–	...	–	–	–	–
$20,000 to $29,999	–	–	–	–	–	...	–	–	–	...	–	–	–	–
$30,000 to $49,999	–	–	–	–	–	...	–	1	6	...	–	–	–	–
$50,000 to $99,999	–	–	–	–	1	...	–	–	106	...	–	–	–	–
$100,000 to $149,999	–	–	–	–	–	...	–	–	20	...	–	–	–	–
$150,000 to $199,999	–	–	–	–	–	...	–	–	–	...	–	–	–	–
$200,000 or more	–	–	–	–	–	...	–	–	–	...	–	–	–	–
Median	–	–	–	–	$52 500	...	$16 300	$16 300	$78 700	...	–	–	–	–
CONTRACT RENT														
Specified renter-occupied housing units	**344**	**45**	**743**	**85**	**456**	**93**	...	**569**	**243**	**47**	**718**	**141**	...	**339**
Less than $50	–	–	35	4	64	15	...	193	9	4	2	5	...	70
$50 to $99	–	–	207	36	102	19	...	213	13	11	24	8	...	126
$100 to $149	–	–	209	15	106	44	...	101	23	10	349	64	...	75
$150 to $199	1	–	163	15	99	7	...	26	43	1	251	43	...	42
$200 to $249	157	20	69	–	32	6	...	4	35	2	50	6	...	7
$250 to $299	65	9	10	–	22	2	...	–	20	1	18	8	...	–
$300 to $349	25	2	3	–	2	–	...	–	14	–	6	1	...	1
$350 to $399	11	–	4	–	1	–	...	–	16	–	1	–	...	–
$400 to $499	2	1	1	–	3	–	...	–	30	–	–	–	...	–
$500 or more	–	–	–	–	–	–	...	–	7	–	–	–	...	–
No cash rent	83	13	42	15	25	–	...	32	33	18	17	6	...	18
Median	$244	$243	$122	$86	$122	$114	...	$63	$224	$79	$147	$144	...	$76

[1]Persons of Spanish origin may be of any race.

Table 38. **Occupancy, Utilization, and Financial Characteristics of Housing Units With a White, Black, or Spanish Origin Householder, for Places of 2,500 to 10,000: 1980**—Con.

[For meaning of symbols, see Introduction. For definitions of terms, see appendixes A and B]

Places [400 or More Black or Spanish Origin Persons]	Pumpkin Center (COP)		Raeford city		Red Springs town		Rockingham city		Rosewood (COP)		Roxboro city		Rutherfordton town		Scotland Neck town	
	White	Black	White	Black	White	Black	White	Black	White	Black	White	Black	White	Black	White	Black
Occupied housing units	**882**	**299**	**896**	**323**	**687**	**514**	**2 453**	**554**	**804**	**68**	**2 092**	**684**	**1 230**	**153**	**608**	**485**
PERSONS																
Persons in occupied housing units	2 912	1 005	2 306	1 161	1 640	1 722	6 251	1 649	2 290	238	5 125	2 133	2 888	467	...	1 465
Per occupied housing unit	3.30	3.36	2.57	3.59	2.39	3.35	2.55	2.98	2.85	3.50	2.45	3.12	2.35	3.05	...	3.02
Owner-occupied housing units	2 491	796	1 810	843	1 235	1 022	4 730	735	1 749	77	3 530	759	2 058	276	...	565
Renter-occupied housing units	421	209	496	318	405	700	1 521	914	541	161	1 595	1 374	830	191	...	900
TENURE																
Owner-occupied housing units	740	227	679	233	519	300	1 736	250	596	22	1 421	262	835	89	436	...
Renter-occupied housing units	142	72	217	90	168	214	717	304	208	46	671	422	395	64	172	...
PLUMBING FACILITIES																
Complete plumbing for exclusive use	880	276	890	313	683	484	2 440	529	803	66	2 051	648	1 222	136	595	...
Locking complete plumbing for exclusive use	2	23	6	10	4	30	13	25	1	2	41	36	8	17	13	...
Complete plumbing but used by another household	1	–	2	2	–	5	7	1	–	1	10	6	1	–	–	...
Some but not all plumbing facilities	1	11	2	5	2	14	6	23	1	1	25	24	6	14	13	...
No plumbing facilities	–	12	2	3	2	11	–	1	–	–	6	6	1	3	–	...
UNITS AT ADDRESS																
1	831	247	817	258	636	446	2 149	457	620	53	1 694	501	1 043	129	569	...
2 to 9	26	25	48	36	50	55	213	85	14	6	218	122	100	12	34	...
10 or more	2	2	13	6	–	10	80	12	11	–	31	24	44	2	1	...
Mobile home or trailer	23	25	18	23	1	3	11	–	159	9	149	37	43	10	4	...
ROOMS																
1 room	–	–	–	2	1	1	10	1	1	–	15	2	1	–	4	...
2 rooms	7	5	3	3	8	3	24	9	2	–	27	15	15	3	1	...
3 rooms	10	29	28	10	24	37	165	66	20	2	176	107	66	8	21	...
4 rooms	41	46	120	88	135	118	380	147	170	22	631	212	246	62	96	...
5 rooms	169	86	241	106	190	169	699	154	255	26	562	194	285	44	144	...
6 rooms	244	69	220	80	189	129	548	128	217	14	326	78	247	19	146	...
7 rooms	176	39	151	19	78	43	316	27	82	1	210	51	155	11	85	...
8 or more rooms	235	25	133	15	62	14	311	22	57	3	145	25	215	6	111	...
Median, occupied housing units	6.4	5.3	5.8	5.1	5.4	5.1	5.4	4.9	5.3	4.9	4.9	4.5	5.5	4.6	5.8	...
Median, owner-occupied housing units	6.6	5.6	6.1	5.3	5.6	5.4	5.9	5.4	5.6	...	5.2	5.1	6.1	5.1	...	...
Median, renter-occupied housing units	5.4	4.3	4.6	4.5	4.7	4.4	4.2	4.3	4.5	...	4.1	4.2	4.3	4.2	...	...
PERSONS IN UNIT																
1 person	70	41	196	59	198	100	608	161	115	11	543	152	351	45	184	...
2 persons	223	84	322	61	228	106	806	123	264	12	727	156	446	27	219	...
3 persons	204	59	151	43	127	92	419	87	174	13	385	137	206	24	108	...
4 persons	225	37	153	60	89	91	412	63	164	13	276	114	141	21	73	...
5 persons	105	31	53	51	30	61	140	44	57	7	110	45	61	17	16	...
6 persons	35	27	13	19	10	29	55	41	26	8	40	31	19	12	7	...
7 persons	14	13	7	15	2	20	9	24	4	3	9	29	4	4	1	...
8 or more persons	6	7	1	15	3	15	4	11	–	1	2	20	2	3	–	...
Median, occupied housing units	3.23	2.92	2.28	3.47	2.14	3.05	2.27	2.44	2.63	3.35	2.19	2.75	2.09	2.69	2.05	...
Median, owner-occupied housing units	3.30	3.13	2.35	3.53	2.15	3.08	2.43	2.39	2.78	...	2.23	2.48	2.21	2.61	...	...
Median, renter-occupied housing units	2.77	2.27	2.02	3.25	2.10	3.02	1.74	2.50	2.32	...	2.08	2.91	1.76	2.80	...	...
PERSONS PER ROOM																
Occupied housing units	**882**	**299**	**896**	**323**	**687**	**514**	**2 453**	**554**	**804**	**68**	**2 092**	**684**	**1 230**	**153**	**608**	**485**
1.00 or less	867	267	886	264	677	448	2 421	492	788	56	2 020	599	1 211	131	600	...
1.01 to 1.50	12	25	10	45	9	43	27	45	15	12	63	59	16	21	6	...
1.51 or more	3	7	–	14	1	23	5	17	1	–	9	26	3	1	2	...
Complete plumbing for exclusive use	**880**	**276**	**890**	**313**	**683**	**484**	**2 440**	**529**	**803**	**66**	**2 051**	**648**	**1 222**	**136**	**595**	...
1.00 or less	865	251	880	257	673	424	2 408	471	787	54	1 982	568	1 203	120	587	...
1.01 to 1.50	12	19	10	43	9	39	27	43	15	12	61	57	16	16	6	...
1.51 or more	3	6	–	13	1	21	5	15	1	–	8	23	3	–	2	...
VALUE																
Specified owner-occupied housing units	**651**	**184**	**622**	**184**	**444**	**255**	**1 576**	**223**	**457**	...	**1 167**	**209**	**716**	**70**	**401**	...
Less than $10,000	6	27	21	26	68	69	49	58	7	...	118	19	42	32	48	...
$10,000 to $19,999	9	30	78	64	102	67	200	52	41	...	295	64	115	18	69	...
$20,000 to $29,999	74	38	112	46	95	70	380	50	68	...	274	60	118	11	88	...
$30,000 to $49,999	308	65	245	39	112	39	555	51	217	...	307	54	195	4	126	...
$50,000 to $99,999	204	24	154	9	65	9	357	12	122	...	170	12	215	5	65	...
$100,000 to $149,999	39	–	11	–	2	1	26	–	2	...	2	–	25	–	4	...
$150,000 to $199,999	4	–	1	–	–	–	5	–	–	...	1	–	4	–	1	...
$200,000 or more	7	–	–	–	–	–	4	–	–	...	–	–	2	–	–	...
Median	$43 000	$29 400	$36 400	$20 400	$24 300	$18 200	$33 800	$20 200	$39 400	...	$25 500	$22 300	$36 800	$11 400	$29 100	...
Owner-occupied condominium housing units	**19**	**2**	–	–	**1**	**4**	**1**	–	–	...	**1**	–	–	–	–	...
Less than $10,000	–	–	–	–	–	–	–	–	–	...	–	–	–	–	–	...
$10,000 to $19,999	–	–	–	–	1	–	–	–	–	...	–	–	–	–	–	...
$20,000 to $29,999	–	–	–	–	–	–	1	–	–	...	–	–	–	–	–	...
$30,000 to $49,999	19	2	–	–	–	4	–	–	–	...	1	–	–	–	–	...
$50,000 to $99,999	–	–	–	–	–	–	–	–	–	...	–	–	–	–	–	...
$100,000 to $149,999	–	–	–	–	–	–	–	–	–	...	–	–	–	–	–	...
$150,000 to $199,999	–	–	–	–	–	–	–	–	–	...	–	–	–	–	–	...
$200,000 or more	–	–	–	–	–	–	–	–	–	...	–	–	–	–	–	...
Median	$37 300	$35 000	–	–	$16 300	$33 300	$28 800	–	–	...	$47 500	–	–	–	–	...
CONTRACT RENT																
Specified renter-occupied housing units	**137**	**69**	**212**	**83**	**162**	**200**	**672**	**273**	**194**	**37**	**647**	**379**	**384**	**62**	...	**274**
Less than $50	1	2	5	8	15	51	60	64	6	1	46	63	39	15	...	100
$50 to $99	5	22	52	14	55	79	145	125	36	22	237	136	110	28	...	134
$100 to $149	29	25	52	24	51	41	170	33	84	4	192	97	107	6	...	19
$150 to $199	18	6	72	22	11	6	132	19	42	7	84	37	82	7	...	6
$200 to $249	40	2	10	3	4	–	87	9	8	–	18	16	13	–	...	–
$250 to $299	23	2	1	1	1	–	28	1	4	1	13	3	2	–	...	2
$300 to $349	2	–	–	–	1	–	4	–	–	–	10	4	3	–	...	–
$350 to $399	4	–	–	–	1	–	–	–	–	–	1	–	1	–	...	–
$400 to $499	3	–	–	–	–	–	1	–	–	–	–	–	–	–	...	–
$500 or more	1	–	–	–	–	1	3	–	–	–	1	–	–	–	...	–
No cash rent	11	10	20	11	23	22	42	22	14	2	45	23	27	6	...	13
Median	$218	$104	$135	$130	$99	$64	$127	$73	$128	$88	$103	$88	$110	$68	...	$57

[1]Persons of Sponish origin may be of any race.

Table 38. **Occupancy, Utilization, and Financial Characteristics of Housing Units With a White, Black, or Spanish Origin Householder, for Places of 2,500 to 10,000: 1980**—Con.

[For meaning of symbols, see Introduction. For definitions of terms, see appendixes A and B]

Places [400 or More Black or Spanish Origin Persons]	Selma town		Siler City town		Smithfield town		Southern Pines town		South Goldsboro (CDP)		Southport city		Spindale town	
	White	Black	White	Black	White	Black	White	Black	White	Black	White	Black	White	Black
Occupied housing units	**1 334**	**445**	**1 292**	**322**	**1 893**	**788**	**2 323**	**1 030**	**246**	**593**	**770**	**269**	**1 282**	**291**
PERSONS														
Persons in occupied housing units	3 294	1 443	3 264	1 059	4 701	2 248	5 110	3 218	616	1 891	1 917	762	3 122	959
Per occupied housing unit	2.47	3.24	2.53	3.29	2.48	2.85	2.20	3.12	2.50	3.19	2.49	2.83	2.44	3.30
Owner-occupied housing units	2 044	729	2 371	719	3 016	1 101	3 618	1 794	291	590	1 518	541	2 346	661
Renter-occupied housing units	1 250	714	893	340	1 685	1 147	1 492	1 424	325	1 301	399	221	776	298
TENURE														
Owner-occupied housing units	801	210	924	209	1 165	404	1 511	564	101	182	587	191	957	191
Renter-occupied housing units	533	235	368	113	728	384	812	466	145	411	183	78	325	100
PLUMBING FACILITIES														
Complete plumbing for exclusive use	1 312	426	1 279	290	1 878	745	2 301	999	244	572	765	256	1 272	283
Lacking complete plumbing for exclusive use	22	19	13	32	15	43	22	31	2	21	5	13	10	8
Complete plumbing but used by another household	–	1	5	1	10	–	20	3	–	4	1	–	1	–
Some but not all plumbing facilities	22	15	7	14	5	42	1	24	2	10	4	11	9	5
No plumbing facilities	–	3	1	17	–	1	1	4	–	7	–	2	–	3
UNITS AT ADDRESS														
1	1 153	354	1 144	260	1 610	701	1 751	851	162	372	693	235	1 173	266
2 to 9	71	63	115	23	199	43	316	130	45	129	60	22	63	15
10 or more	39	7	10	2	9	2	136	23	2	16	2	–	20	5
Mobile home or trailer	71	21	23	37	75	42	120	26	37	76	15	12	26	5
ROOMS														
1 room	2	–	8	2	3	3	38	10	–	3	2	–	3	3
2 rooms	10	7	8	3	27	16	75	22	4	19	3	1	4	1
3 rooms	105	54	75	30	148	99	205	74	3	57	29	2	66	8
4 rooms	365	126	257	71	366	195	466	237	127	225	106	44	350	76
5 rooms	382	143	372	113	414	222	444	343	74	154	206	92	421	75
6 rooms	257	68	312	57	377	172	421	213	31	101	197	74	244	69
7 rooms	109	36	127	30	226	39	313	76	5	24	116	43	111	26
8 or more rooms	104	11	133	16	332	42	361	55	2	10	111	13	83	33
Median, occupied housing units	5.0	4.7	5.3	5.0	5.5	4.9	5.4	5.0	4.4	4.5	5.7	5.5	5.0	5.3
Median, owner-occupied housing units	5.5	5.2	5.6	...	6.3	5.4	6.1	5.4	...	5.5	5.9	5.6	5.2	5.7
Median, renter-occupied housing units	4.3	4.2	4.3	...	4.3	4.2	3.9	4.4	...	4.2	4.8	5.2	4.3	4.3
PERSONS IN UNIT														
1 person	362	96	290	59	494	214	783	216	43	101	201	78	313	59
2 persons	453	108	463	80	622	216	872	244	103	140	248	60	495	65
3 persons	230	69	256	55	346	136	293	197	59	127	140	46	225	43
4 persons	172	64	176	63	287	85	239	155	26	106	127	41	156	51
5 persons	76	40	77	29	94	54	90	100	11	61	37	17	56	38
6 persons	23	34	23	18	43	34	29	62	1	29	13	14	23	18
7 persons	15	22	6	5	7	33	13	35	1	17	3	11	12	11
8 or more persons	3	12	1	13	–	16	4	21	2	12	1	2	2	6
Median, occupied housing units	2.17	2.77	2.27	2.90	2.23	2.33	1.93	2.78	2.28	2.94	2.24	2.44	2.16	3.00
Median, owner-occupied housing units	2.27	3.03	2.33	...	2.34	2.27	2.11	2.81	...	2.89	2.35	2.42	2.17	3.20
Median, renter-occupied housing units	2.00	2.42	2.07	...	1.98	2.43	1.47	2.73	...	2.96	1.84	2.50	2.11	2.72
PERSONS PER ROOM														
Occupied housing units	**1 334**	**445**	**1 292**	**322**	**1 893**	**788**	**2 323**	**1 030**	**246**	**593**	**770**	**269**	**1 282**	**291**
1.00 or less	1 298	382	1 264	284	1 852	706	2 292	915	242	523	762	251	1 243	258
1.01 to 1.50	34	50	27	27	37	61	26	85	3	55	7	16	35	28
1.51 or more	2	13	1	11	4	21	5	30	1	15	1	2	4	5
Complete plumbing for exclusive use	**1 312**	**426**	**1 279**	**290**	**1 878**	**745**	**2 301**	**999**	**244**	**572**	**765**	**256**	**1 272**	**283**
1.00 or less	1 277	367	1 252	257	1 837	672	2 272	891	240	507	757	238	1 233	250
1.01 to 1.50	33	47	26	23	37	55	26	80	3	51	7	16	35	28
1.51 or more	2	12	1	10	4	18	3	28	1	14	1	2	4	5
VALUE														
Specified owner-occupied housing units	**697**	**155**	**841**	...	**1 046**	**357**	**1 192**	**487**	...	**130**	**513**	**169**	**856**	**168**
Less than $10,000	113	22	29	...	48	71	12	76	...	9	6	34	146	37
$10,000 to $19,999	178	49	158	...	122	76	43	126	...	18	54	59	294	49
$20,000 to $29,999	135	34	211	...	139	83	89	120	...	32	93	36	164	41
$30,000 to $49,999	172	45	286	...	283	85	322	130	...	55	200	30	157	34
$50,000 to $99,999	97	5	146	...	389	39	569	34	...	16	139	8	89	7
$100,000 to $149,999	2	–	10	...	49	2	125	–	...	–	20	–	5	–
$150,000 to $199,999	–	–	–	...	11	–	23	–	...	–	1	2	–	–
$200,000 or more	–	–	1	...	5	1	9	1	...	–	–	–	1	–
Median	$23 300	$21 100	$31 400	...	$45 600	$22 800	$55 200	$23 500	...	$31 800	$39 200	$17 300	$19 500	$19 400
Owner-occupied condominium housing units	–	**5**	–	...	–	–	**107**	**2**	...	–	–	–	–	–
Less than $10,000	–	–	–	...	–	–	–	–	...	–	–	–	–	–
$10,000 to $19,999	–	1	–	...	–	–	–	–	...	–	–	–	–	–
$20,000 to $29,999	–	2	–	...	–	–	–	–	...	–	–	–	–	–
$30,000 to $49,999	–	2	–	...	–	–	29	–	...	–	–	–	–	–
$50,000 to $99,999	–	–	–	...	–	–	72	2	...	–	–	–	–	–
$100,000 to $149,999	–	–	–	...	–	–	6	–	...	–	–	–	–	–
$150,000 to $199,999	–	–	–	...	–	–	–	–	...	–	–	–	–	–
$200,000 or more	–	–	–	...	–	–	–	–	...	–	–	–	–	–
Median	–	$23 800	–	...	–	–	$72 500	$82 500	...	–	–	–	–	–
CONTRACT RENT														
Specified renter-occupied housing units	**508**	**219**	**356**	...	**704**	**362**	**782**	**429**	**136**	**362**	**181**	**77**	**314**	**94**
Less than $50	69	42	35	...	48	64	24	79	4	19	4	3	30	7
$50 to $99	166	100	135	...	213	164	59	135	14	211	41	20	134	63
$100 to $149	129	33	75	...	172	59	164	97	29	79	47	31	73	11
$150 to $199	95	13	41	...	143	40	250	62	35	28	41	5	41	1
$200 to $249	10	12	21	...	70	1	86	6	50	17	4	1	3	–
$250 to $299	3	5	13	...	8	1	80	4	–	1	8	–	1	–
$300 to $349	–	–	1	...	5	–	43	3	1	–	4	–	–	–
$350 to $399	1	–	–	...	1	–	12	–	–	–	5	–	–	–
$400 to $499	–	–	2	...	–	–	12	–	–	–	3	–	–	–
$500 or more	–	–	–	...	1	–	10	1	–	–	–	–	–	–
No cash rent	35	14	33	...	43	33	42	42	3	7	24	17	32	12
Median	$100	$76	$96	...	$117	$71	$165	$92	$176	$69	$128	$103	$84	$68

[1]Persons of Spanish origin may be of any race.

Table 38. **Occupancy, Utilization, and Financial Characteristics of Housing Units With a White, Black, or Spanish Origin Householder, for Places of 2,500 to 10,000: 1980**—Con.

[For meaning of symbols, see Introduction. For definitions of terms, see appendixes A and B]

Places [400 or More Black or Spanish Origin Persons]	Spring Lake town			Tabor City town		Tarboro town		Trinity (CDP)		Troy town		Wadesboro town		Wake Forest town	
	White	Black	Spanish origin[1]	White	Black	White	Black	White	Black	White	Black	White	Black	White	Black
Occupied housing units	**1 057**	**934**	**176**	**713**	**234**	**2 489**	**747**	**2 144**	**174**	**803**	**186**	**1 041**	**505**	**841**	**351**
PERSONS															
Persons in occupied housing units	2 864	2 850	500	1 906	794	6 281	2 283	6 344	508	1 994	611	2 486	1 637	2 240	1 198
Per occupied housing unit	2.71	3.05	2.84	2.67	3.39	2.52	3.06	2.96	2.92	2.48	3.28	2.39	3.24	2.66	3.41
Owner-occupied housing units	1 069	1 045	102	1 298	552	4 847	912	5 046	362	1 327	345	1 800	632	1 332	585
Renter-occupied housing units	1 795	1 805	398	608	242	1 434	1 371	1 298	146	667	266	686	1 005	908	613
TENURE															
Owner-occupied housing units	372	303	29	483	165	1 832	306	1 669	116	530	...	754	195	500	175
Renter-occupied housing units	685	631	147	230	69	657	441	475	58	273	...	287	310	341	176
PLUMBING FACILITIES															
Complete plumbing for exclusive use	1 053	922	174	699	188	2 479	705	2 104	167	784	...	1 026	454	832	325
Lacking complete plumbing for exclusive use	4	12	2	14	46	10	42	40	7	19	...	15	51	9	26
Complete plumbing but used by another household	1	1	1	2	–	4	7	1	–	1	...	2	3	1	–
Some but not all plumbing facilities	2	6	–	10	23	6	30	30	6	14	...	11	39	7	21
No plumbing facilities	1	5	1	2	23	–	5	9	1	4	...	2	9	1	5
UNITS AT ADDRESS															
1	688	549	72	620	191	2 205	545	1 672	154	684	...	914	358	762	305
2 to 9	113	127	52	44	13	233	174	71	14	75	...	123	130	61	10
10 or more	10	5	7	–	–	42	26	12	–	17	...	1	14	3	4
Mobile home or trailer	246	253	45	49	30	9	2	389	6	27	...	3	3	15	32
ROOMS															
1 room	1	4	2	4	2	9	3	3	–	5	...	3	2	5	1
2 rooms	44	67	33	10	4	29	18	7	1	18	...	12	18	12	8
3 rooms	151	122	42	38	17	169	102	81	7	69	...	58	62	72	41
4 rooms	339	314	67	127	54	474	222	523	45	172	...	169	167	200	103
5 rooms	272	225	14	194	70	713	216	682	56	209	...	234	150	211	102
6 rooms	163	128	14	163	50	452	106	458	25	167	...	221	64	118	61
7 rooms	58	52	3	91	25	319	44	225	22	81	...	143	28	90	24
8 or more rooms	29	22	1	86	12	324	36	165	18	82	...	201	14	133	11
Median, occupied housing units	4.5	4.4	3.7	5.4	5.1	5.3	4.6	5.2	5.1	5.2	...	5.7	4.5	5.1	4.7
Median, owner-occupied housing units	5.5	5.6	5.3	5.7	5.3	5.7	...	5.4	...	5.6	...	...	...	6.0	5.2
Median, renter-occupied housing units	4.0	4.0	3.6	4.8	4.4	4.2	...	4.3	...	4.3	...	...	...	4.2	4.2
PERSONS IN UNIT															
1 person	184	150	26	155	39	595	186	265	40	226	...	294	120	153	72
2 persons	341	238	58	223	56	829	166	638	45	259	...	368	118	306	68
3 persons	269	234	44	146	50	487	133	519	39	142	...	178	70	164	53
4 persons	170	157	29	119	38	392	101	462	20	104	...	124	67	137	58
5 persons	60	83	9	46	14	134	74	181	15	43	...	47	58	62	47
6 persons	24	32	5	14	11	38	45	64	6	15	...	21	26	11	28
7 persons	7	34	5	6	16	12	31	13	7	12	...	7	30	5	14
8 or more persons	2	6	–	4	10	2	11	2	2	2	...	2	16	3	11
Median, occupied housing units	2.51	2.84	2.59	2.40	2.94	2.28	2.66	2.83	2.55	2.18	...	2.12	2.71	2.37	3.17
Median, owner-occupied housing units	2.61	3.30	3.29	2.48	2.94	2.40	...	2.92	...	2.22	...	...	...	2.41	2.88
Median, renter-occupied housing units	2.48	2.65	2.47	2.22	2.95	1.84	...	2.52	...	2.05	...	...	...	2.33	3.50
PERSONS PER ROOM															
Occupied housing units	**1 057**	**934**	**176**	**713**	**234**	**2 489**	**747**	**2 144**	**174**	**803**	**186**	**1 041**	**505**	**841**	**351**
1.00 or less	992	838	146	688	197	2 445	662	2 088	162	767	...	1 023	406	828	285
1.01 to 1.50	52	69	19	20	28	42	61	52	8	30	...	14	73	10	51
1.51 or more	13	27	11	5	9	2	24	4	4	6	...	4	26	3	15
Complete plumbing for exclusive use	**1 053**	**922**	**174**	**699**	**188**	**2 479**	**705**	**2 104**	**167**	**784**	...	**1 026**	**454**	**832**	**325**
1.00 or less	988	826	144	674	161	2 436	634	2 052	155	748	...	1 008	370	819	265
1.01 to 1.50	52	69	19	20	22	41	54	50	8	30	...	14	62	10	47
1.51 or more	13	27	11	5	5	2	17	2	4	6	...	4	22	3	13
VALUE															
Specified owner-occupied housing units	**285**	**241**	**17**	**397**	**125**	**1 671**	...	**1 229**	**100**	**462**	**83**	**685**	...	**445**	**139**
Less than $10,000	12	13	–	67	41	68	...	40	10	41	13	51	...	37	45
$10,000 to $19,999	52	27	1	71	36	277	...	123	34	96	34	114	...	72	32
$20,000 to $29,999	76	64	4	91	26	335	...	226	26	109	21	123	...	65	38
$30,000 to $49,999	120	124	10	97	17	526	...	496	21	149	13	233	...	128	22
$50,000 to $99,999	21	13	2	59	5	418	...	313	9	63	2	148	...	133	2
$100,000 to $149,999	3	–	–	7	–	39	...	22	–	3	–	13	...	10	–
$150,000 to $199,999	–	–	–	4	–	5	...	5	–	1	–	3	...	–	–
$200,000 or more	1	–	–	1	–	3	...	4	–	–	–	–	...	–	–
Median	$30 300	$31 900	$34 400	$25 800	$16 300	$33 800	...	$38 500	$21 200	$27 400	$18 000	$34 200	...	$39 700	$17 700
Owner-occupied condominium housing units	–	–	–	–	–	–	...	–	–	–	–	–	...	–	–
Less than $10,000	–	–	–	–	–	–	...	–	–	–	–	–	...	–	–
$10,000 to $19,999	–	–	–	–	–	–	...	–	–	–	–	–	...	–	–
$20,000 to $29,999	–	–	–	–	–	–	...	–	–	–	–	–	...	–	–
$30,000 to $49,999	–	–	–	–	–	–	...	–	–	–	–	–	...	–	–
$50,000 to $99,999	–	–	–	–	–	–	...	–	–	–	–	–	...	–	–
$100,000 to $149,999	–	–	–	–	–	–	...	–	–	–	–	–	...	–	–
$150,000 to $199,999	–	–	–	–	–	–	...	–	–	–	–	–	...	–	–
$200,000 or more	–	–	–	–	–	–	...	–	–	–	–	–	...	–	–
Median	–	–	–	–	–	–	...	–	–	–	–	–	...	–	–
CONTRACT RENT															
Specified renter-occupied housing units	**659**	**604**	**143**	**217**	**61**	**632**	**402**	**434**	...	**266**	...	...	**298**	**316**	**155**
Less than $50	1	3	1	18	24	52	88	13	...	46	...	...	64	23	32
$50 to $99	124	92	28	94	23	200	116	89	...	64	...	...	125	92	54
$100 to $149	341	296	83	59	–	135	94	136	...	78	...	...	65	117	25
$150 to $199	150	168	27	19	1	126	57	68	...	34	...	...	16	26	25
$200 to $249	26	34	3	2	–	48	21	64	...	10	...	...	–	21	4
$250 to $299	2	3	1	2	1	16	6	14	...	–	...	...	1	6	–
$300 to $349	2	–	–	–	–	5	–	2	...	1	...	...	–	–	–
$350 to $399	–	–	–	–	–	–	–	2	...	–	...	...	–	–	–
$400 to $499	–	–	–	–	–	–	–	–	...	1	...	...	–	1	–
$500 or more	–	–	–	–	–	–	–	–	...	1	...	...	–	1	–
No cash rent	13	8	–	23	12	50	20	46	...	31	...	...	27	29	15
Median	$130	$136	$132	$86	$51	$108	$92	$129	...	$103	...	...	$74	$106	$67

[1]Persons of Spanish origin may be of any race.

Table 38. **Occupancy, Utilization, and Financial Characteristics of Housing Units With a White, Black, or Spanish Origin Householder, for Places of 2,500 to 10,000: 1980**—Con.

[For meaning of symbols, see Introduction. For definitions of terms, see appendixes A and B]

Places [400 or More Black or Spanish Origin Persons]	Walloce town		Worsow town		Washington city		West Concord (CDP)		Whiteville city		Williamston town		Wingote town		Wrightsboro (CDP)	
	White	Black	White	Black	White	Black	White	Black	White	Black	White	Black	White	Black	White	Black
Occupied housing units	**900**	**162**	**589**	**447**	**2 048**	**1 137**	**1 907**	**183**	**1 552**	**551**	**1 275**	**895**	**442**	**80**	**1 115**	**221**
PERSONS																
Persons in occupied housing units	2 359	520	1 492	1 398	4 844	3 477	5 201	631	3 769	1 641	3 090	2 798	1 181	339	3 167	788
Per occupied housing unit	2.62	3.21	2.53	3.13	2.37	3.06	2.73	3.45	2.43	2.98	2.42	3.13	2.67	4.24	2.84	3.57
Owner-occupied housing units	1 821	349	1 090	767	3 217	1 026	3 860	296	2 487	782	2 123	1 097	882	290	2 694	719
Renter-occupied housing units	538	171	402	631	1 627	2 451	1 341	335	1 282	859	967	1 701	299	49	473	69
TENURE																
Owner-occupied housing units	689	110	410	...	1 294	345	1 388	89	961	253	826	...	302	69	937	197
Renter-occupied housing units	211	52	179	...	754	792	519	94	591	298	449	...	140	11	178	24
PLUMBING FACILITIES																
Complete plumbing for exclusive use	896	151	585	...	2 018	983	1 874	147	1 543	521	1 267	...	442	74	1 107	211
Lacking complete plumbing for exclusive use	4	11	4	...	30	154	33	36	9	30	8	...	–	6	8	10
Complete plumbing but used by another household	1	–	–	...	22	9	4	4	4	6	2	...	–	–	3	–
Some but not all plumbing facilities	3	7	4	...	7	133	25	24	4	15	6	...	–	5	4	3
No plumbing facilities	–	4	–	...	1	12	4	8	1	9	–	...	–	1	1	7
UNITS AT ADDRESS																
1	819	142	535	...	1 720	845	1 709	161	1 264	442	1 102	...	360	75	954	198
2 to 9	28	14	42	...	272	241	92	22	170	89	133	...	41	4	24	12
10 or more	9	2	–	...	32	50	1	–	36	11	34	...	7	–	1	–
Mobile home or trailer	44	4	12	...	24	1	105	–	82	9	6	...	34	1	136	11
ROOMS																
1 room	1	1	1	...	8	10	3	–	–	10	2	...	2	–	1	1
2 rooms	6	–	11	...	37	41	11	2	20	9	9	...	7	–	7	3
3 rooms	27	6	30	...	136	125	113	21	118	39	83	...	25	3	19	17
4 rooms	136	37	91	...	330	349	544	55	299	152	194	...	82	16	176	23
5 rooms	292	44	161	...	498	275	646	77	318	171	345	...	83	33	359	48
6 rooms	232	43	142	...	479	222	409	19	337	105	335	...	92	17	365	74
7 rooms	113	20	89	...	263	76	117	4	225	43	157	...	79	9	123	38
8 or more rooms	93	11	64	...	297	39	64	5	235	22	150	...	72	2	65	17
Median, occupied housing units	5.5	5.3	5.5	...	5.5	4.7	4.9	4.7	5.6	4.9	5.5	...	5.7	5.1	5.5	5.8
Median, owner-occupied housing units	5.7	...	...	...	6.1	5.5	5.2	5.0	6.2	5.4	...	5.3	6.4	5.1	5.6	...
Median, renter-occupied housing units	4.8	...	...	...	4.5	4.3	4.2	4.2	4.3	4.4	...	4.2	4.1	5.3	4.9	...
PERSONS IN UNIT																
1 person	198	43	170	...	601	252	347	31	430	134	344	...	113	9	157	33
2 persons	283	29	173	...	708	293	636	35	512	135	410	...	120	15	386	33
3 persons	188	27	96	...	349	217	404	29	267	100	276	...	79	11	220	45
4 persons	152	24	89	...	254	139	331	33	237	73	167	...	81	8	223	47
5 persons	57	16	45	...	84	116	117	31	78	47	50	...	34	9	97	33
6 persons	17	12	12	...	32	51	49	13	21	35	20	...	9	14	25	15
7 persons	4	6	1	...	13	40	19	10	6	20	5	...	5	9	5	10
8 or more persons	1	5	3	...	7	29	4	1	1	7	3	...	1	5	2	5
Median, occupied housing units	2.39	2.83	2.22	...	2.10	2.61	2.45	3.38	2.18	2.56	2.22	...	2.40	4.13	2.57	3.49
Median, owner-occupied housing units	2.42	...	...	...	2.24	2.71	2.51	3.24	2.32	2.68	...	2.42	2.72	4.06	2.65	...
Median, renter-occupied housing units	2.27	...	...	...	1.79	2.54	2.31	3.58	1.88	2.45	...	2.84	1.79	5.00	2.27	...
PERSONS PER ROOM																
Occupied housing units	**900**	**162**	**589**	**447**	**2 048**	**1 137**	**1 907**	**183**	**1 552**	**551**	**1 275**	**895**	**442**	**80**	**1 115**	**221**
1.00 or less	886	144	577	...	2 020	1 012	1 826	144	1 531	494	1 260	...	429	55	1 095	203
1.01 to 1.50	13	13	10	...	24	92	74	29	20	48	14	...	13	22	16	13
1.51 or more	1	5	2	...	4	33	7	10	1	9	1	...	–	3	4	5
Complete plumbing for exclusive use	**896**	**151**	**585**	...	**2 018**	**983**	**1 874**	**147**	**1 543**	**521**	**1 267**	...	**442**	**74**	**1 107**	**211**
1.00 or less	882	134	573	...	1 991	885	1 794	119	1 525	468	1 252	...	429	51	1 087	194
1.01 to 1.50	13	12	10	...	23	75	73	20	17	45	14	...	13	20	16	13
1.51 or more	1	5	2	...	4	23	7	8	1	8	1	...	–	3	4	4
VALUE																
Specified owner-occupied housing units	**608**	**96**	**374**	...	**1 155**	**302**	**1 208**	**79**	**804**	**216**	**735**	**319**	**257**	**64**	**749**	**163**
Less than $10,000	29	28	40	...	35	39	130	21	39	30	42	48	1	13	28	11
$10,000 to $19,999	122	34	56	...	166	64	243	32	103	49	96	79	14	17	74	18
$20,000 to $29,999	133	17	75	...	294	91	295	18	141	51	153	86	19	26	192	61
$30,000 to $49,999	227	13	122	...	355	89	377	8	262	80	285	80	74	6	365	66
$50,000 to $99,999	87	3	72	...	278	17	160	–	229	6	150	26	147	2	85	6
$100,000 to $149,999	9	1	8	...	22	2	2	–	27	–	7	–	2	–	4	1
$150,000 to $199,999	–	–	–	...	4	–	–	–	2	–	1	–	–	–	–	–
$200,000 or more	1	–	1	...	1	–	1	–	1	–	1	–	–	–	1	–
Median	$31 100	$15 800	$32 400	...	$33 100	$25 200	$27 300	$16 300	$38 000	$25 800	$34 900	$23 300	$53 800	$20 500	$33 300	$28 900
Owner-occupied condominium housing units	–	–	–	...	**4**	**4**	–	–	–	–	**3**	**1**	–	–	–	–
Less than $10,000	–	–	–	...	–	–	–	–	–	–	–	–	–	–	–	–
$10,000 to $19,999	–	–	–	...	1	–	–	–	–	–	1	1	–	–	–	–
$20,000 to $29,999	–	–	–	...	–	1	–	–	–	–	2	–	–	–	–	–
$30,000 to $49,999	–	–	–	...	2	1	–	–	–	–	–	–	–	–	–	–
$50,000 to $99,999	–	–	–	...	1	2	–	–	–	–	–	–	–	–	–	–
$100,000 to $149,999	–	–	–	...	–	–	–	–	–	–	–	–	–	–	–	–
$150,000 to $199,999	–	–	–	...	–	–	–	–	–	–	–	–	–	–	–	–
$200,000 or more	–	–	–	...	–	–	–	–	–	–	–	–	–	–	–	–
Median	–	–	–	...	$32 500	$42 500	–	–	–	–	$20 600	$16 300	–	–	–	–
CONTRACT RENT																
Specified renter-occupied housing units	**196**	...	...	**187**	**724**	**744**	**498**	**85**	**560**	**282**	...	**490**	**134**	**10**	**166**	...
Less than $50	7	...	...	45	52	130	194	36	23	59	...	97	2	1	8	...
$50 to $99	75	...	...	110	255	318	123	27	131	108	...	232	14	2	32	...
$100 to $149	48	...	...	10	214	172	75	10	190	69	...	71	44	1	49	...
$150 to $199	44	...	...	4	97	79	30	2	145	25	...	58	31	2	38	...
$200 to $249	3	...	...	–	38	20	8	–	31	2	...	4	24	2	8	...
$250 to $299	–	...	...	–	10	7	1	–	7	–	...	2	4	–	6	...
$300 to $349	–	...	...	–	9	1	3	–	–	–	...	–	–	–	2	...
$350 to $399	–	...	...	–	–	–	–	–	3	–	...	–	2	–	1	...
$400 to $499	–	...	...	–	–	–	1	–	–	–	...	–	1	–	–	...
$500 or more	–	...	...	–	–	–	–	–	–	–	...	–	–	–	–	...
No cash rent	19	...	...	18	49	17	63	10	30	19	...	26	12	2	22	...
Median	$104	...	...	$62	$104	$79	$57	$51	$125	$76	...	$72	$151	$135	$130	...

[1]Persons of Sponish origin may be of ony race.

Table 39. **General Housing Characteristics of Housing Units With a Householder of the Specified Race, for Places of 2,500 to 10,000: 1980**

[For meaning of symbols, see Introduction. For definitions of terms, see appendixes A and B]

Places [400 or More of the Specified Racial Group]	Maxton town	Pembroke town
	American Indian	American Indian
Occupied housing units	**107**	**553**
PERSONS		
Persons in occupied housing units	**435**	**1 732**
Per occupied housing unit	4.07	3.13
Owner-occupied housing units	363	709
Renter-occupied housing units	72	1 023
TENURE		
Owner-occupied housing units	84	227
Renter-occupied housing units	23	326
PLUMBING FACILITIES		
Complete plumbing for exclusive use	90	538
Locking complete plumbing for exclusive use	17	15
UNITS AT ADDRESS		
1	81	426
2 to 9	6	101
10 or more	–	12
Mobile home or trailer	20	14
ROOMS		
1 room	–	2
2 rooms	–	11
3 rooms	6	57
4 rooms	27	113
5 rooms	46	195
6 rooms	16	119
7 rooms	10	38
8 or more rooms	2	18
Median, occupied housing units	4.9	5.0
Median, owner-occupied housing units	5.1	5.4
Median, renter-occupied housing units	4.3	4.6
PERSONS IN UNIT		
1 person	11	107
2 persons	18	133
3 persons	15	111
4 persons	17	86
5 persons	19	54
6 persons	15	38
7 persons	8	16
8 or more persons	4	8
Median, occupied housing units	4.06	2.83
Median, owner-occupied housing units	4.43	2.83
Median, renter-occupied housing units	2.60	2.83
PERSONS PER ROOM		
Occupied housing units	**107**	**553**
1.00 or less	83	512
1.01 to 1.50	20	32
1.51 or more	4	9
Complete plumbing for exclusive use	**90**	**538**
1.00 or less	71	499
1.01 to 1.50	15	31
1.51 or more	4	8
VALUE		
Specified owner-occupied housing units	**43**	**194**
Less than $10,000	7	35
$10,000 to $19,999	8	31
$20,000 to $29,999	13	49
$30,000 to $49,999	11	53
$50,000 to $99,999	4	25
$100,000 to $149,999	–	–
$150,000 to $199,999	–	1
$200,000 or more	–	–
Median	$22 900	$25 700
CONTRACT RENT		
Specified renter-occupied housing units	**19**	**299**
Less than $50	1	85
$50 to $99	9	99
$100 to $149	3	73
$150 to $199	1	22
$200 to $249	–	2
$250 to $299	–	1
$300 to $349	–	–
$350 to $399	–	–
$400 to $499	–	–
$500 or more	–	–
No cash rent	5	17
Median	$77	$78

Table 40. General Housing Characteristics of Housing Units With a Householder of Spanish Origin by Type and Race, for Places of 2,500 to 10,000: 1980

(The above table(s) were omitted because there were no qualifying areas)

Table 41. Selected Housing Characteristics for Places of 1,000 to 2,500: 1980

[For meaning of symbols, see Introduction. For definitions of terms, see appendixes A and B]

Places	Total persons	Total housing units	Year-round housing units: Total	One unit at address	Occupied: Owner: Total	Owner: Lacking complete plumbing for exclusive use	Owner: Median number of persons	Owner: Median rooms	Owner: Median value (dollars), specified owner	Renter: Total	Renter: Lacking complete plumbing for exclusive use	Renter: Median number of persons	Renter: Median rooms	Renter: Median contract rent (dollars), specified renter	1.01 or more persons per room: Total	1.01 or more persons per room: Lacking complete plumbing for exclusive use	One-person households
Aberdeen town	1 945	849	848	728	550	3	2.24	5.7	32 900	244	7	1.92	4.3	153	19	1	212
Andrews town	1 621	773	743	539	467	5	2.16	5.2	25 800	196	5	2.04	4.3	87	22	2	194
Angier town	1 709	678	678	562	441	1	2.47	5.4	35 100	188	8	2.29	4.3	75	26	–	131
Asheboro South (CDP)	2 445	852	852	784	701	12	2.53	5.4	35 500	122	8	2.34	4.3	128	22	–	117
Asheboro West (CDP)	1 491	545	545	503	421	10	2.75	5.4	33 700	105	7	2.13	4.2	121	14	3	76
Aulander town	1 214	504	504	405	264	8	2.27	6.0	24 400	193	12	2.32	4.6	75	21	1	102
Badin (CDP)	1 514	666	666	612	488	7	2.08	5.5	21 300	121	10	2.56	4.4	67	34	2	172
Balfour (CDP)	1 772	824	783	592	568	1	2.27	5.3	39 700	154	4	1.93	4.1	165	16	–	170
Banner Elk town	1 087	243	233	174	108	1	2.38	5.9	42 500	95	3	1.64	4.1	130	5	–	67
Bannertown (CDP)	1 028	436	436	351	299	5	2.19	5.1	23 200	113	14	2.18	4.0	108	19	2	93
Barker Heights (CDP)	1 267	625	488	345	362	2	2.50	5.0	29 300	100	1	2.10	4.2	151	16	–	101
Belhaven town	2 430	961	953	743	586	40	2.39	5.5	21 400	261	43	2.43	4.7	74	73	16	239
Bethel town	1 825	702	702	624	431	14	2.41	5.7	33 500	229	59	2.37	4.3	62	52	13	144
Beulaville town	1 060	465	465	389	278	4	2.29	5.7	26 600	134	7	2.25	4.6	81	18	4	96
Biltmore Forest town	1 499	584	584	557	468	–	2.31	8.0	126 100	92	–	2.26	6.0	202	4	–	117
Biscoe town	1 334	464	464	385	356	6	2.74	5.3	26 800	85	5	2.17	4.5	103	27	1	98
Blodenboro town	1 428	601	600	476	429	6	2.39	5.4	21 700	105	3	2.03	4.5	89	19	1	119
Blowing Rock town	1 337	1 214	980	794	404	6	2.10	6.0	53 000	169	3	1.72	4.0	170	4	–	175
Boger City (CDP)	2 252	884	883	711	592	10	2.28	5.0	26 300	247	14	2.15	4.2	110	20	3	195
Boiling Springs town	2 381	633	633	482	358	1	2.65	5.7	35 600	231	3	2.04	4.1	105	26	–	131
Boonville town	1 028	406	405	370	318	1	2.59	5.7	35 900	52	3	2.58	4.7	80	5	–	60
Bryson City town	1 556	652	644	443	330	1	2.26	5.6	33 500	238	10	2.08	4.1	99	28	3	158
Buies Creek (CDP)	1 939	420	420	231	169	2	1.99	5.7	39 300	194	5	1.71	4.0	137	3	1	136
Burgaw town	1 586	646	646	579	446	6	2.35	6.0	31 300	153	13	2.07	4.7	104	23	2	155
Burnsville town	1 452	653	635	465	378	–	2.27	5.8	35 100	180	4	2.17	4.1	122	17	–	139
Carolina Beach town	2 000	1 447	974	702	492	5	2.31	5.3	36 200	281	4	2.10	4.0	157	20	–	178
Castle Hayne (CDP)	1 087	397	397	322	264	5	2.88	5.6	30 100	102	7	2.47	4.1	176	13	3	51
Chadbourn town	1 975	830	828	678	462	11	2.37	5.8	24 600	265	29	2.15	4.6	67	47	7	190
China Grove town	2 081	866	865	769	582	2	2.44	5.4	30 400	230	2	2.09	4.1	64	20	–	173
China Grove Cotton Mill Village (CDP)	1 168	500	500	444	295	15	2.14	4.7	17 000	155	11	2.33	4.2	74	26	–	114
Clyde town	1 008	413	411	310	241	–	2.39	5.4	34 000	128	1	2.09	4.1	132	5	–	86
Coats town	1 385	591	590	507	363	3	2.38	5.1	26 500	180	3	2.12	4.3	77	17	–	115
Cooleemee (CDP)	1 448	580	580	539	453	12	2.29	5.0	19 300	97	15	2.43	4.4	79	25	–	116
Cornelius town	1 460	619	614	536	390	7	2.35	5.3	26 400	178	6	1.94	4.4	108	22	–	148
Cramerton town	1 869	778	778	704	556	7	2.20	4.9	19 100	193	5	2.42	4.1	84	33	1	167
Creedmoor city	1 641	619	619	499	423	4	2.36	5.3	28 300	174	30	2.35	4.4	80	38	5	146
Cricket (CDP)	2 307	899	897	678	639	14	2.50	5.1	27 500	218	19	2.30	4.3	108	33	1	182
Dobson town	1 222	471	471	322	277	8	2.47	5.4	34 100	139	9	2.02	4.0	127	20	3	88
Drexel town	1 392	585	585	466	417	4	2.31	5.4	28 100	129	4	1.58	3.9	85	13	3	130
East Marion (CDP)	1 851	773	770	660	482	24	2.33	4.9	16 900	192	32	2.40	4.3	83	51	8	162
Eastover (CDP)	1 075	408	408	315	282	5	2.52	5.6	34 400	86	3	2.30	4.5	109	10	–	59
East Spencer town	2 150	767	766	632	382	7	2.44	5.4	20 800	332	7	2.61	4.5	90	65	4	171
Ellerbe town	1 415	522	522	420	350	21	2.41	5.4	26 100	146	23	2.42	4.7	81	36	9	115
Elm City town	1 561	574	573	462	360	13	2.47	5.5	31 600	174	32	2.29	4.4	71	42	12	132
Fair Bluff town	1 095	414	401	341	301	9	2.32	5.5	22 000	85	17	2.30	4.7	55	32	6	92
Fairview (CDP)	1 122	355	355	247	250	15	3.08	5.2	30 000	88	23	2.83	4.6	104	41	8	55
Flat Rock (CDP)	1 922	754	752	619	539	30	2.46	5.0	20 200	145	22	2.47	4.1	91	41	6	120
Four Oaks town	1 049	447	446	408	272	4	2.26	5.6	26 400	144	17	2.29	4.6	88	12	1	110
Franklinton town	1 394	561	561	487	353	9	2.28	5.4	21 000	166	20	2.25	4.6	75	27	2	109
Fremont town	1 736	679	679	594	387	15	2.32	5.6	23 300	252	36	2.16	4.4	67	40	8	172
Garden Creek (CDP)	1 161	454	444	340	294	9	2.48	5.6	32 900	97	7	2.34	4.4	130	13	–	62
Garysburg town	1 434	460	459	337	312	19	3.17	5.1	21 400	102	42	2.60	4.2	50—	73	23	66
Goldsboro Northwest (CDP)	1 397	505	505	454	330	7	2.76	5.8	32 300	144	14	2.44	4.5	95	23	3	83
Granite Quarry town	1 294	500	500	426	336	2	2.40	5.8	37 400	141	1	2.67	4.7	122	11	–	81
Grifton town	2 179	848	847	728	563	6	2.49	5.7	34 100	213	22	2.42	4.6	110	42	6	156
Harkers Island (CDP)	1 901	924	706	558	568	29	2.82	5.6	31 000	81	4	2.35	4.5	115	20	2	95
Harrisburg town	1 433	482	482	435	404	–	3.14	5.9	47 300	64	–	2.13	4.7	147	6	–	51
Haw River town	1 858	741	741	559	585	9	2.33	5.0	26 400	119	4	2.42	4.5	113	27	–	160
Hazelwood town	1 811	713	706	598	458	6	2.22	5.1	26 200	206	3	2.46	4.3	108	30	–	137
Henrietta (CDP)	1 412	560	560	504	408	16	2.32	5.3	13 500	100	12	2.40	4.8	69	31	4	111
Hertford town	1 941	833	833	688	462	15	2.12	6.0	30 400	293	18	2.28	4.8	77	33	2	203
Holly View Forest–Highland Park (CDP)	1 647	665	664	536	478	12	2.40	5.2	26 900	136	20	2.36	4.2	98	25	5	120
Huntersville town	1 294	512	512	415	359	4	2.44	5.9	41 600	127	4	2.06	4.4	108	18	1	106
Icard (CDP)	2 484	917	917	663	647	13	2.64	5.0	31 800	220	11	2.87	4.2	141	47	6	142
Jamestown town	2 148	831	831	708	518	1	2.67	7.0	73 900	274	2	2.06	4.1	202	17	–	149
Jefferson town	1 086	447	436	347	299	1	2.30	5.9	41 100	109	2	1.49	4.2	124	7	1	117
Jenkins Heights (CDP)	1 156	476	476	391	301	12	2.41	4.8	18 900	118	7	2.33	4.2	92	36	3	80
Jonesville town	1 752	713	713	661	446	5	2.37	5.3	25 800	210	23	2.34	4.7	73	22	5	137
Kenly town	1 433	641	637	475	324	10	2.27	5.5	25 400	227	13	2.16	4.5	80	27	1	137
Kill Devil Hills town	1 796	2 820	844	730	551	4	2.13	5.3	51 300	204	3	2.08	4.3	231	19	–	180
Lake Waccamaw town	1 133	474	395	372	269	3	2.35	6.1	44 300	76	3	2.21	5.3	139	9	–	72
Landis town	2 092	851	851	786	652	4	2.25	5.3	27 300	172	–	2.30	4.3	76	24	–	173
Laurel Hill (CDP)	2 314	859	859	651	624	12	2.54	5.1	24 700	203	37	2.19	4.2	68	55	9	176
Liberty town	1 997	793	791	693	581	6	2.44	5.4	29 500	156	6	2.27	4.5	94	25	2	151
Lillington town	1 948	584	584	475	371	6	2.14	5.9	33 600	181	9	1.93	4.3	104	10	1	161
Locust city	1 590	584	581	534	444	5	2.72	5.4	32 100	109	1	2.67	4.8	120	12	–	79

Table 41. **Selected Housing Characteristics for Places of 1,000 to 2,500: 1980**—Con.

[For meaning of symbols, see Introduction. For definitions of terms, see appendixes A and B]

Places	Total persons	Total housing units	Year-round housing units: Total	One unit at address	Occupied: Owner: Total	Owner: Lacking complete plumbing for exclusive use	Owner: Median number of persons	Owner: Median rooms	Owner: Median value (dollars), specified owner	Renter: Total	Renter: Lacking complete plumbing for exclusive use	Renter: Median number of persons	Renter: Median rooms	Renter: Median contract rent (dollars), specified renter	1.01 or more persons per room: Total	1.01 or more persons per room: Lacking complete plumbing for exclusive use	One-person households
Long Beach town	1 844	2 967	2 664	2 078	592	1	2.18	5.1	32 600	162	–	1.95	4.6	156	19	–	180
Lucama town	1 070	465	465	279	265	3	2.41	5.2	34 500	144	6	2.27	4.3	104	18	1	85
McLeansville (CDP)	1 176	429	429	398	296	2	2.90	5.7	45 600	112	8	2.40	4.7	107	6	–	64
Mars Hill town	2 126	565	561	384	292	–	2.24	5.9	41 800	228	5	2.04	4.2	112	20	–	155
Marshville town	2 011	735	735	625	501	8	2.38	5.4	25 800	206	11	2.45	4.4	104	48	4	174
Matthews town	1 648	602	602	565	463	3	2.78	6.0	43 300	117	2	2.27	4.7	183	4	–	92
Maravian Falls (CDP)	1 552	633	633	449	400	3	2.50	5.2	31 400	189	13	2.00	4.2	122	27	1	139
Morgantown (CDP)	1 988	787	786	681	521	45	2.46	5.1	22 500	199	34	2.24	4.3	85	41	7	153
Mountain Home (CDP)	1 387	655	566	435	463	3	2.30	5.4	44 200	69	1	2.43	4.5	162	14	1	99
Mount Gilead town	1 423	506	506	399	376	10	2.34	5.9	28 700	111	7	2.19	4.6	83	33	6	122
Mount Pleasant town	1 210	497	492	421	303	1	2.52	5.7	30 300	140	2	2.26	4.3	96	16	1	86
Mulberry (CDP)	2 270	794	794	724	677	8	2.79	5.4	40 000	94	8	2.50	4.5	131	20	3	84
Murphy town	2 070	910	889	715	506	12	2.18	5.5	31 000	309	7	2.30	4.4	86	25	2	223
Nags Head town	1 020	1 812	624	546	303	–	2.16	5.2	53 200	133	3	1.90	4.3	198	12	–	99
Newport town	1 883	647	647	541	448	–	2.74	5.9	37 500	165	2	2.06	3.9	145	15	–	103
North Concord (CDP)	2 095	788	788	677	522	23	2.30	5.2	24 200	234	26	2.44	4.2	106	53	10	174
North Henderson (CDP)	1 832	774	774	582	352	10	2.21	4.8	14 900	345	11	2.40	4.2	80	43	1	169
Norwood town	1 818	683	682	623	513	4	2.43	5.2	19 900	127	7	2.73	4.7	83	44	5	127
Penelope (CDP)	1 348	496	496	439	356	4	2.51	5.3	29 100	116	5	2.94	4.5	124	12	1	66
Phillipsville (CDP)	1 642	588	585	546	444	20	2.54	5.2	28 600	108	3	2.98	4.4	101	29	1	77
Pilot Mountain town	1 090	513	510	434	293	7	2.14	5.9	31 000	161	10	1.87	4.2	105	12	–	130
Pinetops town	1 465	527	527	447	320	12	2.46	5.5	28 000	184	37	2.32	4.2	68	50	13	116
Pineville town	1 525	566	566	541	346	–	2.54	5.3	31 400	204	14	2.53	4.5	78	21	–	118
Pisgah Forest (CDP)	1 899	755	749	535	594	15	2.51	5.2	33 300	117	4	2.03	4.4	121	22	3	148
Pittsboro town	1 332	579	579	450	330	4	2.26	5.6	34 100	202	16	1.88	4.3	124	9	2	162
Pleasant Garden (CDP)	1 991	782	780	562	641	7	2.47	5.2	40 500	92	7	2.23	4.8	124	14	–	142
Pleasant Hill (CDP)	1 278	540	539	462	410	4	2.38	5.3	24 700	84	4	2.27	4.4	87	9	1	97
Princetan town	1 034	407	407	331	258	1	2.37	5.4	25 800	130	7	2.29	4.5	73	16	2	96
Princeville town	1 508	523	522	425	303	30	2.81	5.0	16 500	160	77	2.30	4.1	66	73	21	101
Ramseur town	1 162	505	501	454	363	6	2.23	5.6	27 400	96	3	2.29	4.4	86	11	–	103
Randleman city	2 156	872	872	765	585	15	2.29	5.3	25 200	240	10	2.37	4.1	102	25	1	201
Ranlo town	1 774	679	678	568	422	3	2.37	5.3	19 100	209	2	2.85	4.2	107	44	–	104
Rich Square town	1 057	480	434	373	299	5	2.28	5.8	26 300	86	7	1.98	4.8	92	14	4	91
Robbins city	1 256	505	505	431	333	8	2.28	5.5	20 200	156	6	2.40	4.8	104	13	–	114
Robbinsville town	1 370	569	569	419	344	5	2.53	5.3	28 500	168	6	2.34	4.6	81	15	1	108
Robersonville town	1 981	788	782	671	495	4	2.30	5.9	31 600	243	20	2.11	4.2	81	51	7	185
Rockwell town	1 339	510	510	457	400	1	2.39	5.5	32 200	97	–	2.57	4.3	104	14	–	77
Raseboro town	1 227	519	518	462	334	6	2.25	6.1	26 400	147	10	2.24	4.6	74	19	3	129
Rose Hill town	1 508	626	626	533	410	16	2.28	5.5	24 600	162	6	2.21	4.5	75	30	3	141
Rosemary (CDP)	1 828	718	704	513	424	27	2.34	4.9	16 000	215	79	2.75	4.1	53	70	28	134
Rowland town	1 841	681	681	564	437	18	2.21	5.6	23 000	210	59	2.35	4.5	62	69	16	181
Rural Hall town	1 336	620	620	482	377	5	2.32	5.8	37 400	182	5	1.62	3.9	148	13	2	155
Rutherford College town	1 108	438	438	356	355	5	2.36	5.5	35 200	75	3	2.47	4.1	120	10	–	87
St. Pauls town	1 639	633	632	566	386	10	2.29	5.5	21 100	222	13	2.52	4.7	90	23	1	157
Salem (CDP)	1 575	613	609	517	471	11	2.66	5.5	36 500	85	13	2.61	4.4	102	19	3	89
Silver City (CDP)	1 620	457	457	373	321	27	3.29	5.5	19 100	116	42	3.06	4.3	64	83	13	70
Snow Hill town	1 374	553	553	507	371	3	2.35	5.9	31 800	146	18	2.18	4.4	78	27	1	117
South Belmont (CDP)	2 068	791	791	689	545	5	2.45	5.5	37 000	224	6	2.31	4.3	125	23	1	137
South Henderson (CDP)	2 384	882	880	716	533	31	2.65	5.0	19 600	285	58	2.56	4.3	67	57	16	158
South Weldon (CDP)	1 801	598	597	529	255	11	2.62	5.4	17 000	296	86	2.98	4.4	68	58	25	94
Sparta town	1 687	725	722	546	450	2	2.22	5.5	33 900	233	8	1.56	3.8	120	14	–	215
Springdale (CDP)	2 443	825	821	793	691	1	2.97	5.4	33 900	108	2	2.69	4.6	156	20	1	70
Spring Hope town	1 254	501	501	443	286	3	2.22	6.0	30 600	164	24	2.43	4.4	76	23	4	114
Spruce Pine town	2 282	985	980	829	689	12	2.29	5.5	31 000	216	7	2.11	4.4	85	29	2	194
Stallings town	1 826	595	595	538	482	–	3.12	5.4	35 900	93	2	2.57	4.5	171	27	–	57
Stanley town	2 341	885	885	804	581	4	2.41	5.2	27 700	278	5	2.42	4.3	114	40	–	171
Statesville West (CDP)	1 905	650	650	616	499	9	2.88	5.1	25 300	111	1	2.80	4.6	110	42	2	86
Stokesdale (CDP)	1 070	398	391	360	286	6	2.38	5.5	33 900	82	18	2.55	4.6	78	13	1	63
Stoneville town	1 054	431	430	339	332	4	2.44	5.3	28 500	71	4	2.20	4.5	88	13	2	98
Stony Point (CDP)	1 150	430	430	379	343	4	2.47	5.3	22 600	63	2	2.91	4.9	89	20	–	76
Summerfield (CDP)	1 680	623	612	505	463	17	2.55	5.5	42 000	129	29	2.46	4.6	104	21	8	92
Sylva town	1 699	737	731	530	377	7	2.35	5.8	33 800	279	16	1.89	4.0	118	16	–	177
Taylorsville town	1 103	504	504	392	294	5	2.17	5.7	32 900	162	6	1.92	4.3	113	12	1	143
Toost (CDP)	2 339	903	899	758	649	22	2.49	5.0	24 100	192	21	2.31	4.2	84	32	3	162
Trent Woods town	1 177	446	442	425	403	–	2.51	6.7	68 800	30	–	1.80	4.7	230	1	–	62
Troutman town	1 360	530	530	494	416	–	2.65	5.5	29 300	72	1	2.21	4.7	108	11	1	97
Tryon town	1 796	927	925	689	531	11	1.91	5.7	36 700	276	16	1.40	4.1	164	25	5	329
Valley Hill (CDP)	2 396	1 191	1 076	923	769	9	2.20	5.5	41 500	212	5	1.94	4.2	151	19	–	225
Vander (CDP)	1 671	594	591	372	438	15	2.77	5.5	33 000	125	27	2.43	4.6	90	29	5	80
Walnut Cove town	1 147	438	437	397	294	4	2.29	5.7	30 500	121	18	2.00	4.2	95	24	3	108
Wanchese (CDP)	1 105	460	400	305	334	4	2.43	5.4	35 800	59	2	2.33	4.8	125	16	1	82
Waxhaw town	1 208	427	427	401	329	4	2.95	5.7	32 000	64	7	2.65	5.1	109	12	–	65
Weaverville town	1 495	612	611	515	416	5	2.50	5.7	40 000	162	3	2.09	4.2	173	10	–	122
Weldan town	1 844	773	765	649	394	13	2.10	6.2	26 800	322	65	2.23	4.4	72	44	17	196
Wendell town	2 222	877	877	781	603	1	2.49	5.8	40 600	219	5	2.05	4.3	118	18	–	190
West Marion (CDP)	1 596	619	617	414	424	4	2.52	5.1	29 900	142	7	2.59	4.3	125	28	2	98
West Rockingham (CDP)	2 093	827	827	731	590	15	2.51	5.2	20 600	143	13	2.39	4.3	82	27	3	144
Whispering Pines village	1 160	615	590	568	531	–	1.98	6.2	89 900	32	2	2.28	6.0	389	2	2	65
Wilkesboro town	2 335	948	947	776	589	4	2.33	6.2	48 800	312	14	1.91	4.3	153	11	1	231
Windsor town	2 126	882	882	758	555	14	2.26	6.0	30 300	266	29	2.04	4.4	69	34	5	217
Winterville town	2 052	732	731	624	512	9	2.87	5.3	33 200	169	18	2.18	4.4	101	53	4	124
Yadkinville town	2 216	851	851	682	564	5	2.38	5.5	31 300	218	7	2.19	4.2	103	18	3	175
Yanceyville (CDP)	1 511	609	606	463	342	5	2.59	5.6	22 400	190	27	2.23	4.2	69	22	4	116
Zebulon town	2 055	783	783	662	520	11	2.38	5.5	37 300	227	29	2.22	4.2	95	38	5	173

Table 42. **Selected Housing Characteristics of Housing Units With a White Householder for Places of 1,000 to 2,500: 1980**

[For meaning of symbols, see Introduction. For definitions of terms, see appendixes A and B]

Places [400 or More White Persons]	Persons			Occupied housing units												
				Owner					Renter					1.01 or more persons per room		
	Total	White	Percent of total	Total	Lacking complete plumbing for exclusive use	Median number of persons	Median rooms	Median value (dollars), specified owner	Total	Lacking complete plumbing for exclusive use	Median number of persons	Median rooms	Median contract rent (dollars), specified renter	Total	Lacking complete plumbing for exclusive use	One-person households
Aberdeen town	1 945	1 637	84.2	473	–	2.24	5.8	34 400	207	1	1.87	4.4	155	10	–	180
Andrews town	1 621	1 606	99.1	461	...	...	...	25 900	195	...	...	...	...	22	2	192
Angier town	1 709	1 362	79.7	384	–	2.40	5.5	36 500	151	–	2.07	4.3	78	8	–	117
Ashebaro South (COP)	2 445	2 320	94.9	694	...	...	...	35 500	118	...	...	...	...	20	–	115
Ashebara West (CDP)	1 491	1 475	98.9	418	...	...	...	...	104	...	...	...	...	14	3	75
Aulander town	1 214	845	69.6	233	4	2.21	6.1	25 300	108	4	2.00	4.7	77	12	–	81
Badin (CDP)	1 514	836	55.2	329	1	1.94	5.8	23 700	50	2	2.35	5.1	104	6	–	117
Balfaur (CDP)	1 772	1 760	99.3	566	...	...	...	39 800	153	...	...	...	...	16	–	169
Banner Elk town	1 087	1 050	96.6	...	...	...	...	42 500	...	...	...	...	...	...	...	...
Bannertown (CDP)	1 028	1 027	99.9	299	5	2.19	5.1	23 200	113	14	2.18	4.0	108	19	2	93
Barker Heights (CDP)	1 267	1 266	99.9	...	...	...	...	...	...	...	...	...	151	...	...	...
Belhaven town	2 430	991	40.8	...	...	...	...	26 000	...	...	...	...	...	...	...	...
Bethel town	1 825	918	50.3	279	3	2.29	6.4	38 600	85	–	2.12	4.9	88	5	–	83
Beulaville town	1 060	932	87.9	251	–	2.28	5.7	28 600	119	–	2.23	4.7	84	9	–	87
Biltmore Forest town	1 499	1 493	99.6	...	...	...	...	...	...	...	...	...	...	...	...	...
Biscoe town	1 334	999	74.9	280	2	2.63	5.4	28 300	65	2	2.05	4.6	103	14	–	81
Bladenbara town	1 428	1 329	93.1	398	3	2.41	5.4	22 200	98	1	2.08	4.5	95	15	–	106
Blowing Rock town	1 337	1 326	99.2	404	6	2.10	6.0	53 000	166	3	1.76	4.1	171	4	–	172
Bager City (CDP)	2 252	2 106	93.5	574	10	2.27	5.0	26 200	239	14	2.16	4.2	110	19	3	189
Boiling Springs town	2 381	2 146	90.1	348	1	2.66	5.8	35 500	191	1	1.99	4.2	105	16	–	117
Baanville town	1 028	970	94.4	305	...	...	...	36 300	49	...	...	...	...	4	–	58
Bryson City town	1 556	1 494	96.0	324	1	2.25	5.6	33 700	233	10	2.06	4.1	99	27	3	157
Buies Creek (CDP)	1 939	1 755	90.5	164	2	2.02	5.7	39 500	178	3	1.73	4.1	140	2	–	125
Burgaw town	1 586	936	59.0	292	3	2.32	6.2	36 600	81	1	1.90	4.8	126	6	–	100
Burnsville town	1 452	1 399	96.3	366	...	...	...	35 100	177	...	...	...	...	15	–	137
Carolina Beach town	2 000	1 978	98.9	491	...	...	...	...	274	...	...	...	157	20	–	174
Castle Hayne (CDP)	1 087	955	87.9	238	2	2.93	5.6	31 200	89	2	2.42	4.1	181	8	1	46
Chadbourn town	1 975	1 269	64.3	332	2	2.35	6.1	28 300	174	6	1.97	4.7	81	9	–	128
China Grove town	2 081	1 991	95.7	565	2	2.42	5.4	30 400	218	2	2.06	4.1	67	18	–	168
China Grave Cattan Mill Village (CDP)	1 168	983	84.2	250	4	2.07	4.7	16 900	140	6	2.40	4.2	74	17	–	100
Clyde town	1 008	985	97.7	240	...	...	...	...	123	...	...	...	133	5	–	85
Coats town	1 385	1 212	87.5	327	3	2.34	5.2	26 700	163	2	2.04	4.3	78	11	–	107
Cooleemee (CDP)	1 448	1 279	88.3	409	6	2.27	5.1	19 700	86	9	2.45	4.4	81	21	–	103
Carnelius town	1 460	1 431	98.0	385	7	2.35	5.3	26 600	169	6	1.97	4.4	108	22	–	142
Cramertan town	1 869	1 797	96.1	533	3	2.22	4.9	19 400	184	4	2.42	4.0	84	33	1	157
Creedmoor city	1 641	1 140	69.5	322	1	2.29	5.4	32 600	116	4	2.36	4.7	86	10	–	102
Cricket (CDP)	2 307	2 284	99.0	636	14	2.51	5.1	27 500	212	18	2.28	4.3	108	32	1	181
Dabsan town	1 222	1 160	94.9	271	7	2.48	5.4	34 400	121	9	2.03	4.2	124	15	3	81
Drexel town	1 392	1 366	98.1	413	...	...	...	27 900	126	...	...	...	...	11	3	129
East Marion (CDP)	1 851	1 766	95.4	470	22	2.33	4.9	17 000	177	27	2.39	4.4	83	44	7	152
Eastover (CDP)	1 075	970	90.2	257	1	2.53	5.6	35 600	79	1	2.27	4.5	110	7	–	55
East Spencer town	2 150	496	23.1	...	...	...	...	20 200	...	...	...	...	...	...	...	...
Ellerbe town	1 415	851	60.1	231	4	2.28	5.6	27 100	98	2	2.35	5.0	88	7	–	73
Elm City town	1 561	889	57.0	258	–	2.39	5.7	34 000	85	2	1.70	4.7	85	3	–	92
Fair Bluff town	1 095	536	48.9	172	2	2.22	5.9	30 600	48	5	2.00	5.4	68	4	–	57
Flat Rock (CDP)	1 922	1 804	93.9	506	...	...	...	20 300	141	...	...	...	...	35	5	117
Faur Oaks town	1 049	913	87.0	240	3	2.30	5.6	29 300	122	9	2.29	4.6	92	9	1	89
Franklinton town	1 394	1 078	77.3	298	3	2.21	5.4	22 500	126	7	2.21	4.8	80	11	–	91
Fremont town	1 736	866	49.9	234	...	...	...	29 800	113	...	...	...	...	2	–	92
Garden Creek (CDP)	1 161	1 069	92.1	273	3	2.46	5.6	33 700	92	6	2.29	4.4	130	12	–	58
Galdsbara Northwest (CDP)	1 397	950	68.0	250	–	2.81	5.9	38 200	85	2	2.10	4.6	109	7	–	49
Granite Quarry town	1 294	1 127	87.1	296	2	2.37	5.9	39 300	124	–	2.65	4.7	123	7	–	70
Griftan town	2 179	1 483	68.1	429	–	2.49	5.9	40 300	122	–	2.25	4.8	133	10	–	106
Harkers Island (COP)	1 901	1 894	99.6	...	...	...	...	...	...	...	...	...	115	...	...	...
Harrisburg town	1 433	1 399	97.6	393	...	...	...	47 000	63	...	...	...	...	6	–	49
Haw River town	1 858	1 781	95.9	566	5	2.31	5.0	26 300	115	2	2.42	4.5	115	27	–	159
Hazelwaad town	1 811	1 797	99.2	456	...	...	...	26 100	205	...	...	...	...	30	–	136
Henrietta (COP)	1 412	1 014	71.8	316	11	2.25	5.4	14 600	77	5	2.39	5.1	71	12	1	88
Hertfard town	1 941	1 099	56.6	345	2	2.13	6.1	34 200	131	1	1.88	4.9	96	4	–	130
Hally View Forest–Highland Park (CDP)	1 647	1 634	99.2	474	10	2.41	5.2	27 100	132	20	2.41	4.2	98	24	5	117
Huntersville town	1 294	1 209	93.4	343	4	2.43	5.9	43 000	116	–	2.06	4.4	111	13	–	101
Icard (COP)	2 484	2 478	99.8	...	...	...	...	...	...	...	...	...	141	...	...	...
Jamestown town	2 148	1 927	89.7	479	1	2.68	7.1	75 800	233	2	2.08	4.2	205	11	–	130
Jefferson town	1 086	1 077	99.2	298	...	...	...	...	107	...	...	...	124	6	1	116
Jenkins Heights (CDP)	1 156	1 145	99.0	299	...	...	...	18 900	116	...	...	...	...	36	3	80
Jonesville town	1 752	1 458	83.2	397	3	2.33	5.3	26 600	171	8	2.31	4.7	80	9	1	124
Kenly town	1 433	946	66.0	241	1	2.16	5.7	27 800	149	1	2.09	4.7	83	5	–	100
Kill Devil Hills town	1 796	1 771	98.6	545	3	2.13	5.3	51 400	202	3	2.06	4.3	231	19	–	179
Lake Waccamaw town	1 133	946	83.5	232	–	2.34	6.2	47 600	70	–	2.23	5.4	148	7	–	59
Landis town	2 092	2 088	99.8	651	...	...	...	...	170	...	...	...	76	24	–	172
Laurel Hill (CDP)	2 314	1 811	78.3	507	9	2.50	5.1	26 200	150	22	2.19	4.2	69	38	7	136
Liberty town	1 997	1 484	74.3	488	2	2.33	5.5	32 500	101	2	2.10	4.7	99	6	–	125
Lillington town	1 948	1 346	69.1	317	–	2.12	6.1	36 500	154	1	1.97	4.4	108	4	–	133
Locust city	1 590	1 581	99.4	...	...	...	...	...	...	...	...	...	120	...	...	...
Long Beach town	1 844	1 825	99.0	590	...	...	...	32 500	159	...	...	...	...	19	–	179
Lucama town	1 070	980	91.6	250	3	2.37	5.2	34 600	135	1	2.24	4.4	105	14	–	84
McLeansville (CDP)	1 176	1 137	96.7	291	1	2.90	5.7	45 600	104	3	2.39	4.6	109	5	–	60
Mars Hill town	2 126	2 050	96.4	291	...	...	...	...	226	...	...	...	113	20	–	155
Marshville town	2 011	1 197	59.5	351	2	2.22	5.7	29 200	130	2	2.16	4.4	112	7	1	127
Matthews town	1 648	1 592	96.6	454	3	2.76	6.0	43 300	110	–	2.24	4.8	195	4	–	90
Maravian Falls (CDP)	1 552	1 408	90.7	366	3	2.49	5.3	32 200	177	9	1.95	4.2	122	21	1	128
Margantown (COP)	1 988	1 201	60.4	340	8	2.38	5.0	24 900	121	11	2.12	4.2	104	16	1	99
Mountain Hame (CDP)	1 387	1 381	99.6	462	...	...	...	...	67	...	...	...	162	14	1	98
Mount Gilead town	1 423	839	59.0	272	3	2.12	6.1	32 400	66	3	1.85	4.4	80	6	2	102
Maunt Pleasant town	1 210	1 070	88.4	274	–	2.49	5.7	30 700	125	2	2.22	4.2	96	11	–	78
Mulberry (CDP)	2 270	2 268	99.9	677	8	2.79	5.4	40 000	94	8	2.50	4.5	131	20	3	84
Murphy town	2 070	1 919	92.7	493	12	2.16	5.6	31 200	274	7	2.19	4.5	85	18	2	218

Table 42. **Selected Housing Characteristics of Housing Units With a White Householder for Places of 1,000 to 2,500: 1980**—Con.

[For meaning of symbols, see Introduction. For definitions of terms, see appendixes A and B]

Places [400 or More White Persons]	Persons			Occupied housing units												
				Owner					Renter					1.01 or more persons per room		
	Total	White	Percent of total	Total	Lacking complete plumbing for exclusive use	Median number of persons	Median rooms	Median value (dollars), specified owner	Total	Lacking complete plumbing for exclusive use	Median number of persons	Median rooms	Median contract rent (dollars), specified renter	Total	Lacking complete plumbing for exclusive use	One-person households
Nags Head town	1 020	1 007	98.7	300	–	2.17	5.2	53 100	131	2	1.90	4.3	200	12	–	97
Newport town	1 883	1 668	88.6	424	–	2.69	5.9	37 700	152	1	2.07	3.9	145	12	–	95
North Concord (CDP)	2 095	1 302	62.1	351	2	2.24	5.4	29 300	153	1	2.35	4.2	151	18	–	110
North Henderson (CDP)	1 832	1 610	87.9	337	10	2.20	4.8	14 700	294	5	2.36	4.2	83	30	–	158
Norwood town	1 818	1 412	77.7	431	2	2.30	5.2	20 100	106	–	2.61	4.8	93	19	–	110
Penelope (CDP)	1 348	1 348	100.0	356	4	2.51	5.3	29 100	116	5	2.94	4.5	124	12	1	66
Phillipsville (CDP)	1 642	1 628	99.1	439	...	...	...	28 500	107	...	...	...	...	29	1	77
Pilot Mountain town	1 090	955	87.6	267	6	2.10	6.1	32 600	146	8	1.84	4.2	107	9	–	118
Pinetops town	1 465	746	50.9	206	...	...	...	31 800	87	...	...	...	...	4	–	74
Pineville town	1 525	1 473	96.6	345	...	...	...	...	190	...	...	...	78	20	–	112
Pisgah Forest (CDP)	1 899	1 718	90.5	548	...	...	...	33 700	115	...	...	...	...	14	–	141
Pittsboro town	1 332	961	72.1	261	2	2.11	5.7	37 500	136	1	1.93	4.4	142	1	–	124
Pleasant Garden (CDP)	1 991	1 790	89.9	588	2	2.48	5.2	43 400	72	3	2.22	4.7	153	11	–	126
Pleasant Hill (CDP)	1 278	1 273	99.6	...	...	...	...	24 700	...	...	...	...	...	...	...	...
Princeton town	1 034	799	77.3	218	1	2.24	5.3	27 200	102	1	2.23	4.6	78	7	–	87
Ramseur town	1 162	1 133	97.5	356	...	...	...	27 300	95	...	...	...	...	11	–	103
Randleman city	2 156	2 133	98.9	585	15	2.29	5.3	25 200	235	10	2.34	4.1	101	24	1	201
Ranlo town	1 774	1 669	94.1	400	2	2.35	5.2	19 100	197	2	2.86	4.2	107	41	–	101
Rich Square town	1 057	591	55.9	201	...	...	...	27 100	30	...	...	...	...	1	–	61
Robbins city	1 256	1 233	98.2	329	...	...	...	...	155	...	...	...	...	13	–	114
Robbinsville town	1 370	1 365	99.6	...	...	...	...	...	...	...	...	...	81	...	...	...
Robersonville town	1 981	1 032	52.1	335	...	...	...	34 100	112	...	...	...	...	12	2	132
Rockwell town	1 339	1 315	98.2	395	...	...	...	32 300	95	...	...	...	...	13	–	77
Roseboro town	1 227	857	69.8	245	1	2.18	6.2	30 000	114	5	2.07	4.7	78	8	–	106
Rose Hill town	1 508	1 117	74.1	325	–	2.26	5.7	26 100	113	1	2.10	4.8	80	14	–	110
Rosemary (CDP)	1 828	983	53.8	294	7	2.25	4.8	17 800	96	1	2.43	4.2	98	14	–	87
Rowland town	1 841	623	33.8	230	–	1.99	6.0	28 900	61	4	1.78	4.9	78	3	–	92
Rural Hall town	1 336	1 170	87.6	342	3	2.27	5.8	38 500	169	2	1.58	3.9	150	5	1	143
Rutherford College town	1 108	1 107	99.9	355	5	2.36	5.5	35 200	75	3	2.47	4.1	120	10	–	87
St. Pauls town	1 639	1 421	86.7	345	7	2.27	5.6	24 400	195	6	2.46	4.8	90	17	1	142
Salem (CDP)	1 575	1 204	76.4	360	3	2.68	5.8	42 600	60	5	2.71	4.5	104	14	2	59
Snow Hill town	1 374	701	51.0	220	1	2.11	6.2	32 700	85	2	1.93	4.6	101	5	–	81
South Belmont (CDP)	2 068	1 935	93.6	511	3	2.48	5.5	38 500	202	1	2.28	4.2	129	21	–	118
South Henderson (CDP)	2 384	1 559	65.4	391	12	2.69	5.0	21 300	170	9	2.38	4.3	68	26	1	97
South Weldon (CDP)	1 801	505	28.0	...	...	...	...	...	...	...	...	...	...	...	...	...
Sparta town	1 687	1 649	97.7	448	...	...	...	...	223	...	...	...	112	12	–	214
Springdale (COP)	2 443	2 364	96.8	678	–	2.95	5.4	33 900	100	2	2.70	4.7	156	17	–	69
Spring Hope town	1 254	716	57.1	213	–	2.11	6.1	32 800	89	2	2.04	4.6	100	5	–	88
Spruce Pine town	2 282	2 272	99.6	688	...	...	...	...	215	...	...	...	...	29	2	194
Stallings town	1 826	1 618	88.6	439	–	3.05	5.4	36 700	86	2	2.50	4.5	170	15	–	55
Stanley town	2 341	2 295	98.0	571	2	2.41	5.2	28 000	269	5	2.46	4.3	117	40	–	162
Statesville West (CDP)	1 905	1 461	76.7	420	7	2.73	5.1	26 100	85	–	2.67	4.6	108	16	–	79
Stokesdale (CDP)	1 070	974	91.0	265	3	2.35	5.5	34 800	73	14	2.53	4.7	80	10	1	57
Staneville town	1 054	895	84.9	288	4	2.37	5.3	29 400	61	4	2.20	4.4	89	10	2	86
Stony Point (CDP)	1 150	1 114	96.9	330	...	...	...	22 600	61	...	...	...	...	20	–	73
Summerfield (CDP)	1 680	1 559	92.8	443	13	2.55	5.5	43 400	113	20	2.40	4.6	115	17	6	85
Sylva town	1 699	1 591	93.6	350	5	2.37	5.8	34 700	262	10	1.87	4.1	120	16	–	164
Taylorsville town	1 103	1 008	91.4	275	4	2.15	5.7	33 600	144	5	1.89	4.3	113	9	1	133
Toast (CDP)	2 339	1 996	85.3	557	20	2.43	4.9	25 500	175	16	2.29	4.2	87	23	3	141
Trent Woods town	1 177	1 177	100.0	403	–	2.51	6.7	68 800	30	–	1.80	4.7	230	1	–	62
Troutman town	1 360	1 062	78.1	336	...	...	...	29 300	70	...	...	...	...	5	1	93
Tryon town	1 796	1 259	70.1	406	5	1.83	5.7	45 700	221	3	1.33	4.1	212	9	3	278
Valley Hill (CDP)	2 396	2 390	99.7	...	...	...	...	41 500	...	...	...	...	...	...	...	...
Vander (CDP)	1 671	1 141	68.3	331	1	2.54	5.6	34 600	80	9	2.30	4.7	103	7	1	57
Walnut Cove town	1 147	801	69.8	222	2	2.20	5.9	33 300	91	7	2.00	4.2	125	9	2	83
Wanchese (CDP)	1 105	1 105	100.0	334	4	2.43	5.4	35 800	59	2	2.33	4.8	125	16	1	82
Waxhaw town	1 208	969	80.2	269	2	2.91	5.7	34 500	50	3	2.60	5.3	202	8	–	49
Weaverville town	1 495	1 449	96.9	404	...	...	...	40 600	161	...	...	...	...	7	–	119
Weldon town	1 844	1 088	59.0	307	3	2.12	6.4	29 800	138	2	2.10	4.9	103	11	–	117
Wendell town	2 222	2 073	93.3	584	1	2.48	5.8	40 800	191	1	1.97	4.3	123	15	–	182
West Marion (CDP)	1 596	1 468	92.0	399	3	2.49	5.1	29 600	127	6	2.52	4.4	123	21	–	95
West Rockingham (CDP)	2 093	1 973	94.3	576	15	2.49	5.2	20 300	134	11	2.31	4.3	82	25	1	143
Whispering Pines village	1 160	1 158	99.8	...	...	...	...	...	...	...	...	...	389	...	...	...
Wilkesboro town	2 335	2 159	92.5	545	3	2.34	6.2	49 800	279	10	1.93	4.3	153	7	1	205
Windsor town	2 126	1 345	63.3	415	3	2.22	6.4	36 300	133	7	1.86	4.7	94	1	–	141
Winterville town	2 052	1 046	51.0	307	3	2.46	5.3	36 900	100	3	1.99	4.4	120	10	–	87
Yadkinville town	2 216	2 067	93.3	532	3	2.38	5.5	31 700	199	6	2.19	4.3	103	14	3	164
Yanceyville (CDP)	1 511	771	51.0	193	–	2.54	6.0	26 000	86	4	2.09	4.4	74	6	–	57
Zebulon town	2 055	1 442	70.2	419	3	2.32	5.7	40 100	123	2	2.13	4.4	125	9	1	122

Table 43. Selected Housing Characteristics of Housing Units With a Black Householder for Places of 1,000 to 2,500: 1980

[For meaning of symbols, see Introduction. For definitions of terms, see appendixes A and B]

Places [400 or More Black Persons]	Persons			Occupied housing units												
				Owner					Renter					1.01 or more persons per room		
	Total	Black	Percent of total	Total	Lacking complete plumbing for exclusive use	Median number of persons	Median rooms	Median value (dollars), specified owner	Total	Lacking complete plumbing for exclusive use	Median number of persons	Median rooms	Median contract rent (dollars), specified renter	Total	Lacking complete plumbing for exclusive use	One-person households
Badin (CDP)	1 514	678	44.8	159	6	2.59	5.0	17 100	71	8	2.77	4.1	62	28	2	55
Belhaven town	2 430	1 429	58.8	281	33	2.86	5.2	14 900	151	34	2.80	4.8	67	65	16	104
Bethel town	1 825	905	49.6	...	...	...	...	...	...	...	...	...	54	...	...	...
Burgaw town	1 586	647	40.8	...	...	...	...	...	...	...	...	...	...	...	...	...
Chadbourn town	1 975	695	35.2	...	...	...	...	...	...	...	...	...	53	...	...	...
Creedmoor city	1 641	496	30.2	...	...	...	...	...	...	...	...	...	52	...	...	...
East Spencer town	2 150	1 652	76.8	235	6	3.02	5.5	21 400	276	5	2.63	4.5	96	56	4	114
Ellerbe town	1 415	564	39.9	119	17	2.92	5.2	22 200	48	21	3.00	4.2	58	29	9	42
Elm City town	1 561	671	43.0	102	13	2.82	5.0	17 500	89	30	3.15	4.2	63	39	12	40
Fair Bluff town	1 095	559	51.1	129	7	2.46	5.0	11 300	37	12	2.95	4.0	50—	28	6	35
Fairview (CDP)	1 122	873	77.8	183	13	3.35	5.1	25 900	69	23	2.88	4.6	86	38	8	41
Fremont town	1 736	868	50.0	...	14	2.52	5.3	15 700	...	36	2.27	4.2	57	...	...	...
Garysburg town	1 434	1 389	96.9	292	...	...	...	20 700	99	...	...	...	...	73	23	60
Goldsboro Northwest (CDP)	1 397	443	31.7	79	...	...	...	...	58	...	...	...	...	16	3	33
Grifton town	2 179	694	31.8	...	...	...	...	11 000	...	...	...	...	...	...	...	...
Hertford town	1 941	839	43.2	117	13	2.10	5.9	14 100	162	17	2.90	4.8	66	29	2	73
Kenly town	1 433	487	34.0	83	9	2.94	5.1	15 600	78	12	2.33	4.1	68	22	1	37
Laurel Hill (CDP)	2 314	432	18.7	103	3	2.82	5.0	18 100	41	12	2.18	4.0	54	12	2	33
Liberty town	1 997	500	25.0	91	...	...	...	19 600	53	...	...	...	...	19	2	26
Lillington town	1 948	577	29.6	54	6	2.30	5.1	19 800	25	8	1.60	4.1	59	6	1	27
Marshville town	2 011	806	40.1	...	...	...	...	...	...	...	...	...	...	...	...	...
Morgantown (CDP)	1 988	781	39.3	...	...	...	...	...	...	...	...	...	...	...	...	...
Mount Gilead town	1 423	577	40.5	...	...	...	...	18 600	...	...	...	...	...	...	...	...
North Concord (CDP)	2 095	790	37.7	...	...	...	...	...	...	...	...	...	68	...	...	...
Norwood town	1 818	404	22.2	82	2	3.74	5.1	18 100	21	7	3.40	4.4	60	25	5	17
Pinetops town	1 465	718	49.0	...	10	3.39	5.2	23 000	...	33	2.34	3.7	62	...	...	...
Princeville town	1 508	1 422	94.3	282	27	2.85	5.0	16 900	150	73	2.33	4.1	66	72	21	98
Rich Square town	1 057	450	42.6	96	...	...	...	...	55	...	...	...	90	11	4	30
Robersonville town	1 981	938	47.3	...	...	...	...	...	...	...	...	...	78	...	...	...
Rosemary (CDP)	1 828	842	46.1	130	20	2.75	4.9	10000—	119	78	3.19	4.0	50—	56	28	47
Rowland town	1 841	1 025	55.7	175	18	2.57	5.1	15 000	127	47	2.97	4.3	55	58	13	76
Silver City (CDP)	1 620	1 564	96.5	308	26	3.37	5.5	19 000	107	40	3.18	4.3	61	81	11	65
Snow Hill town	1 374	672	48.9	...	...	...	...	31 000	...	...	...	...	...	...	...	...
South Henderson (CDP)	2 384	821	34.4	...	...	...	...	15 000	...	...	...	...	...	...	...	...
South Weldon (CDP)	1 801	1 290	71.6	143	10	3.15	5.5	16 100	214	85	3.29	4.3	66	51	25	50
Spring Hope town	1 254	520	41.5	70	3	2.83	5.5	22 300	72	21	3.12	4.3	55	17	4	26
Statesville West (CDP)	1 905	442	23.2	79	2	4.39	5.1	21 900	26	1	3.07	4.8	125	26	2	7
Tryon town	1 796	534	29.7	125	6	2.27	5.5	15 800	53	13	2.27	4.4	52	16	2	49
Vander (CDP)	1 671	482	28.8	103	...	...	...	...	39	...	...	...	60	20	4	22
Weldon town	1 844	755	40.9	...	...	...	...	...	...	...	...	...	63	...	...	...
Windsor town	2 126	775	36.5	...	...	...	...	...	...	...	...	...	53	...	...	...
Winterville town	2 052	1 002	48.8	205	6	3.58	5.4	23 900	67	15	2.69	4.5	69	43	4	36
Yanceyville (CDP)	1 511	739	48.9	...	...	...	...	...	...	...	...	...	63	...	...	...
Zebulon town	2 055	612	29.8	...	...	...	...	24 500	...	...	...	...	...	...	...	...

Table 44. Selected Housing Characteristics of Housing Units With a Householder of Spanish Origin for Places of 1,000 to 2,500: 1980

(The above table(s) were omitted because there were no qualifying areas)

Table 45. Selected Housing Characteristics for Counties and County Subdivisions: 1980

[For meaning of symbols, see Introduction. For definitions of terms, see appendixes A and B]

Counties County Subdivisions	Total persons	Total housing units	Year-round housing units		Occupied												
					Owner					Renter					1.01 or more persons per room		
			Total	One unit at address	Total	Lacking complete plumbing for exclusive use	Median number of persons	Median rooms	Median value (dollars), specified owner	Total	Lacking complete plumbing for exclusive use	Median number of persons	Median rooms	Median contract rent (dollars), specified renter	Total	Lacking complete plumbing for exclusive use	One-person households
Alamance County	99 319	38 179	38 144	31 731	26 376	656	2.49	5.4	32 800	9 586	669	2.14	4.2	122	1 249	175	7 126
Township 1, Patterson	2 847	1 165	1 163	940	871	61	2.52	5.2	30 100	155	39	2.25	4.9	66	38	14	169
Township 2, Coble	2 909	1 073	1 073	917	881	32	2.71	5.5	37 900	138	11	2.50	4.5	87	26	1	157
Township 3, Boone Station	13 606	4 677	4 670	3 921	3 563	37	2.69	6.2	50 600	894	53	2.06	4.3	173	80	16	676
Township 4, Morton	4 300	1 573	1 573	1 318	1 189	64	2.90	5.4	34 600	226	81	2.76	4.6	71	60	23	188
Township 5, Faucette	2 758	1 046	1 038	869	748	21	2.66	5.3	34 700	213	53	2.86	4.5	94	23	2	113
Township 6, Graham	17 651	6 941	6 938	5 598	4 653	20	2.45	5.3	31 400	2 014	26	2.08	4.1	141	160	4	1 384
Township 7, Albright	2 061	800	797	637	637	26	2.52	5.3	41 400	104	17	2.50	4.5	108	18	5	107
Township 8, Newlin	2 786	1 040	1 040	863	822	62	2.61	5.3	26 000	140	22	2.69	4.7	94	39	8	148
Township 9, Thompson	3 053	1 105	1 103	895	866	39	2.58	5.2	27 000	184	20	2.56	4.5	105	48	5	161
Township 10, Melville	7 891	2 938	2 937	2 458	2 267	56	2.64	5.4	32 100	504	61	2.32	4.2	108	108	11	476
Township 11, Pleasant Grove	2 999	1 008	1 007	810	725	48	2.97	5.3	32 000	183	103	3.01	4.8	51	90	40	114
Township 12, Burlington	30 627	12 670	12 664	10 767	7 460	136	2.30	5.4	28 600	4 498	147	2.01	4.1	117	470	38	3 085
Township 13, Haw River	5 831	2 143	2 141	1 738	1 694	54	2.66	5.2	31 000	333	36	2.32	4.3	116	89	8	348
Alexander County	24 999	9 386	9 133	7 248	7 079	221	2.78	5.3	35 600	1 449	128	2.35	4.4	108	343	51	1 330
Ellendale township	2 743	994	985	774	780	36	2.92	5.2	33 100	133	15	2.19	4.5	80	39	9	125
Gwaltneys township	1 698	630	619	477	486	29	2.65	5.3	28 800	87	7	2.71	5.0	80	28	3	84
Little River township	540	202	202	161	162	13	2.68	5.2	22 500	24	5	2.30	4.6	128	8	4	27
Millers township	982	369	366	265	297	15	2.69	5.2	35 300	41	4	2.44	4.3	85	15	4	51
Sharpes township	3 627	1 368	1 367	1 098	1 055	26	2.59	5.3	27 400	205	9	2.79	4.7	101	56	3	204
Sugar Loaf township	1 001	390	386	296	307	17	2.70	5.0	30 800	46	10	2.27	4.4	79	14	1	64
Taylorsville township	8 199	2 999	2 994	2 351	2 207	51	2.68	5.3	33 100	618	52	2.30	4.3	105	130	19	545
Wittenberg township	6 209	2 434	2 214	1 826	1 785	34	3.00	5.5	46 300	295	26	2.21	4.2	148	53	8	230
Alleghany County	9 587	4 670	4 241	3 609	2 896	132	2.41	5.4	31 300	700	84	2.05	4.4	107	115	22	762
Cherry Lane township	1 212	892	574	483	362	12	2.33	5.4	30 000	105	12	2.19	4.4	108	15	2	92
Cranberry township	407	224	221	194	122	11	2.45	5.3	19 400	31	4	2.00	5.0	104	9	4	33
Gap Civil township	3 640	1 521	1 509	1 269	1 030	27	2.40	5.4	32 400	352	28	1.76	4.1	109	44	6	350
Glade Creek township	2 321	1 035	974	802	718	32	2.47	5.2	29 300	116	17	2.77	4.8	104	30	5	148
Piney Creek township	652	332	330	295	218	14	2.40	5.4	36 900	28	8	2.23	5.1	103	9	1	39
Prothers Creek township	762	357	355	328	243	26	2.39	5.7	26 800	39	13	2.69	4.9	65	5	3	56
Whitehead township	593	309	278	238	203	10	2.41	5.4	32 000	29	2	1.82	4.9	95	3	1	44
Anson County	25 649	9 074	9 023	7 358	6 244	405	2.58	5.4	26 000	2 142	528	2.49	4.4	77	804	226	1 685
Ansonville township	1 900	659	651	515	456	33	2.55	5.3	22 400	164	53	2.91	4.8	79	51	18	108
Burnsville township	1 281	477	477	420	391	36	2.49	5.6	31 600	56	20	2.30	5.0	50—	23	11	64
Gulledge township	2 184	681	675	493	506	40	2.99	5.4	24 500	136	46	2.58	4.8	73	91	21	98
Lanesboro township	3 129	1 090	1 082	914	802	79	2.59	5.4	21 200	202	63	2.39	4.7	60	87	45	188
Lilesville township	3 864	1 461	1 446	1 188	1 003	71	2.60	5.3	25 000	282	93	2.25	4.4	73	120	34	290
Morven township	2 065	750	747	575	459	28	2.64	5.2	22 500	186	77	2.85	4.4	72	106	32	129
Wadesboro township	10 833	3 808	3 804	3 132	2 532	103	2.49	5.5	27 800	1 086	166	2.44	4.3	81	317	63	792
White Store township	393	148	141	121	95	15	2.58	5.6	24 400	30	10	3.07	5.0	50—	9	2	16
Ashe County	22 325	9 525	8 950	7 485	6 646	535	2.53	5.5	33 200	1 382	265	2.34	4.8	103	278	84	1 396
Chestnut Hill township	442	211	187	168	123	8	2.52	5.7	31 800	33	12	3.14	5.2	50—	4	1	32
Clifton township	1 784	716	710	589	551	62	2.58	5.5	25 600	88	18	2.33	5.0	80	17	7	96
Creston township	748	293	276	215	208	28	2.91	5.3	21 700	40	12	2.83	4.5	115	15	3	40
Elk township	448	238	197	175	134	16	2.34	5.4	23 200	33	5	2.80	5.3	75	4	2	32
Grassy Creek township	402	190	161	144	115	13	2.38	5.4	26 900	24	7	2.75	5.4	55	10	1	24
Helton township	765	326	308	255	253	23	2.36	5.4	29 100	32	10	2.83	5.3	95	7	1	48
Horse Creek township	737	274	272	242	209	37	2.68	5.4	20 800	37	14	2.46	5.8	55	10	4	26
Hurricane township	652	251	242	212	190	41	2.71	5.4	19 400	31	18	2.92	5.2	65	7	3	39
Jefferson township	3 625	1 427	1 399	1 133	1 044	29	2.56	5.7	40 100	253	22	2.06	4.3	114	38	8	236
Laurel township	522	208	202	169	146	21	2.73	5.4	21 300	29	12	2.45	5.4	63	9	1	22
North Fork township	881	367	352	284	270	59	2.52	5.4	17 300	43	19	2.58	4.9	50—	17	7	52
Obids township	1 102	655	457	358	337	13	2.55	5.3	31 400	75	8	2.09	4.4	110	11	2	81
Oldfields township	1 412	599	514	437	399	22	2.86	5.7	35 100	68	10	2.90	5.1	119	14	4	64
Peak Creek township	1 118	520	493	404	322	18	2.44	5.5	31 100	74	18	2.56	5.2	75	27	8	73
Pine Swamp township	1 291	576	563	506	412	23	2.49	5.4	34 900	59	13	2.38	5.2	150	17	5	88
Piney Creek township	1 020	405	402	337	307	35	2.44	5.4	25 300	76	16	2.26	4.9	73	12	6	82
Pond Mountain township	336	141	140	125	104	21	2.50	5.6	16 700	19	13	2.06	5.3	50—	4	1	21
Walnut Hill township	1 268	496	483	391	355	28	2.63	5.2	33 900	80	12	2.50	4.6	85	22	11	57
West Jefferson township	3 772	1 632	1 592	1 341	1 167	38	2.43	5.7	37 100	288	26	2.06	4.5	103	33	9	283
Avery County	14 409	7 075	6 168	4 839	3 904	208	2.55	5.3	28 300	922	107	2.24	4.5	113	226	40	920
Altamont township	1 420	598	522	421	398	11	2.52	5.4	28 600	85	12	2.34	4.5	104	21	2	93
Banner Elk township	1 978	619	571	465	338	7	2.47	5.8	41 800	153	5	2.01	4.7	124	14	1	122
Beech Mountain township	750	289	286	244	227	26	2.72	5.3	23 400	28	10	2.13	5.1	105	11	4	45
Cranberry township	2 369	903	890	711	653	51	2.63	5.2	21 600	166	23	2.38	4.4	101	43	12	152
Linville township	4 358	3 178	2 570	1 953	1 313	42	2.46	5.4	34 000	292	21	2.10	4.6	130	59	5	304
Roaring Creek township	942	364	346	264	280	18	2.55	5.1	23 400	39	5	2.88	4.6	96	22	3	58
Toe River township	2 220	851	833	652	583	45	2.75	5.0	22 800	132	27	2.46	4.3	109	46	10	119
Wilsons Creek township	372	273	150	129	112	8	2.45	5.2	26 300	27	4	2.18	4.6	110	10	3	27
Beaufort County	40 355	17 172	15 792	12 501	10 467	591	2.50	5.5	31 200	3 786	588	2.27	4.6	100	735	182	3 021
Bath township	3 472	1 960	1 435	1 208	995	75	2.51	5.2	30 000	217	50	2.42	4.9	85	59	18	239
Chocowinity township	6 241	2 580	2 276	1 729	1 639	116	2.74	5.2	26 800	456	109	2.49	4.7	102	134	36	371
Long Acre township	7 636	3 026	2 954	2 354	2 184	45	2.64	5.7	42 900	502	44	2.28	4.8	143	84	9	452
Pantego township	6 204	2 467	2 451	1 982	1 667	152	2.48	5.4	22 700	481	98	2.31	4.9	75	147	44	526
Richland township	3 898	2 078	1 631	1 267	1 128	142	2.36	5.3	20 000	282	61	2.17	4.6	91	82	23	315
Washington township	12 904	5 061	5 045	3 961	2 854	61	2.43	5.7	32 800	1 848	226	2.20	4.4	95	229	52	1 118
Bertie County	21 024	7 902	7 739	6 509	4 926	382	2.52	5.5	22 400	1 971	729	2.65	4.8	58	642	239	1 378
Colerain township	3 981	1 518	1 452	1 264	909	91	2.42	5.6	21 900	369	213	3.08	5.2	50—	130	73	259
Indian Woods township	762	250	250	216	156	18	2.62	5.1	18 800	64	40	3.60	4.3	50—	48	17	54
Merry Hill township	983	385	370	297	269	24	2.47	5.4	22 700	57	19	2.71	5.1	50—	32	8	61
Mitchells township	2 579	1 011	1 010	832	571	28	2.44	5.6	24 100	332	76	2.50	4.8	69	60	18	172
Roxobel township	1 638	625	623	553	376	31	2.48	5.4	19 800	159	80	2.76	4.8	50—	57	27	122
Snake Bite township	1 194	376	376	340	267	21	3.12	5.4	24 200	79	32	3.11	5.3	50—	33	13	43
Whites township	1 677	658	584	485	366	38	2.65	5.4	22 200	137	66	2.84	5.1	50—	67	27	83
Windsor township	6 589	2 508	2 507	2 075	1 715	105	2.51	5.4	23 700	568	132	2.35	4.5	66	150	38	475
Woodville township	1 621	571	567	447	297	26	2.49	5.4	22 100	206	71	2.63	4.6	60	65	18	109

Table 45. **Selected Housing Characteristics for Counties and County Subdivisions: 1980**—Con.

[For meaning of symbols, see Introduction. For definitions of terms, see appendixes A and B]

Counties County Subdivisions	Total persons	Total housing units	Year-round housing units: Total	One unit at address	Occupied: Owner: Total	Owner: Lacking complete plumbing for exclusive use	Owner: Median number of persons	Owner: Median rooms	Owner: Median value (dollars), specified owner	Renter: Total	Renter: Lacking complete plumbing for exclusive use	Renter: Median number of persons	Renter: Median rooms	Renter: Median contract rent (dollars), specified renter	1.01 or more persons per room: Total	1.01 or more persons per room: Lacking complete plumbing for exclusive use	One-person households
Bladen County	30 491	11 427	11 206	8 964	8 225	609	2.73	5.5	26 200	1 888	411	2.36	4.8	79	657	167	1 895
Abbotts township	1 031	395	389	326	263	24	2.75	5.3	19 700	88	28	2.56	4.9	67	20	6	69
Bethel township	3 650	1 301	1 301	1 032	1 006	42	2.66	5.4	28 900	245	38	2.62	4.8	86	73	16	219
Bladenboro township	4 947	1 937	1 932	1 456	1 464	48	2.67	5.4	25 600	268	33	2.09	4.7	74	80	11	327
Brown Marsh township	2 028	724	717	612	533	44	2.60	5.6	25 600	113	30	2.33	5.0	58	45	12	129
Carvers Creek township	1 999	755	755	559	536	96	2.84	5.5	19 300	90	36	2.31	5.0	60	58	20	114
Central township	978	320	319	211	248	20	2.99	5.2	18 500	53	11	3.06	4.8	78	28	9	52
Colly township	2 320	1 101	905	687	565	22	2.68	5.5	32 300	190	25	2.05	4.7	121	44	8	157
Cypress Creek township	733	273	272	232	202	17	2.68	5.4	22 000	39	10	2.91	5.5	75	16	7	32
Elizabethtown township	5 978	2 156	2 155	1 809	1 566	74	2.67	5.6	30 700	452	83	2.36	4.7	84	132	29	385
Frenchs Creek township	943	362	361	307	262	40	2.84	5.6	18 900	49	17	2.25	5.1	50—	19	7	65
Hallow township	1 848	626	626	479	477	41	3.01	5.5	25 900	108	36	2.50	4.8	71	36	8	89
Lake Creek township	675	268	268	224	196	35	2.64	5.7	24 800	37	9	2.35	5.2	63	15	7	44
Turnbull township	483	179	177	152	127	11	2.81	5.5	22 300	31	6	2.00	4.6	74	12	2	36
White Oak township	1 237	450	449	366	344	41	2.67	5.5	23 900	56	18	2.73	5.3	63	34	6	77
Whites Creek township	1 641	580	580	512	436	54	2.88	5.5	21 600	69	31	3.43	5.1	50—	45	19	100
Brunswick County	35 777	21 551	18 000	13 188	10 074	335	2.57	5.3	31 700	2 337	216	2.29	4.5	131	611	87	2 248
Lockwoods Folly township	7 361	5 636	4 520	3 165	2 202	75	2.57	5.2	26 900	363	42	2.22	4.4	113	137	20	449
Northwest township	4 657	1 902	1 785	1 151	1 196	65	2.89	5.3	25 500	318	33	2.62	4.4	166	94	16	265
Shallotte township	6 582	4 717	2 755	2 088	1 906	67	2.45	5.3	36 700	397	63	2.30	4.6	120	134	27	382
Smithville township	6 838	5 436	5 118	4 089	1 945	19	2.29	5.4	33 900	654	14	2.03	4.6	136	74	3	638
Town Creek township	8 357	3 123	3 087	2 102	2 260	78	2.84	5.5	32 700	482	40	2.54	4.6	154	142	15	390
Waccamaw township	1 982	737	735	593	565	31	2.71	5.3	22 300	123	24	2.18	4.8	73	30	6	124
Buncombe County	160 934	66 131	64 712	49 254	42 461	802	2.42	5.5	36 200	17 813	700	1.98	4.2	145	1 767	171	13 798
Asheville township	70 889	30 101	29 945	22 187	17 349	142	2.29	5.6	32 300	10 828	233	1.83	4.1	136	784	34	8 018
Avery Creek township	4 237	1 532	1 519	1 226	1 225	12	2.88	5.8	48 500	232	8	2.23	4.6	169	29	3	213
Black Mountain township	9 812	4 512	3 932	3 259	2 454	46	2.33	5.4	35 200	1 032	23	2.05	4.4	151	107	6	821
Broad River township	851	491	347	260	254	14	2.63	5.0	28 800	52	15	1.97	4.6	106	15	4	47
Fairview township	4 813	1 903	1 802	1 382	1 385	35	2.53	5.3	40 000	312	18	2.47	4.4	158	66	9	248
Flat Creek township	2 654	1 059	1 054	817	764	38	2.67	5.2	31 700	158	23	2.46	4.6	108	32	7	135
French Broad township	2 419	985	981	761	696	46	2.75	5.2	35 500	129	35	2.72	4.7	126	40	8	117
Ivy township	2 572	1 004	998	824	720	67	2.76	5.2	22 600	179	67	2.49	4.4	70	52	15	160
Leicester township	9 543	3 582	3 556	2 824	2 797	95	2.66	5.3	39 400	517	80	2.55	4.6	113	106	21	463
Limestone township	12 475	5 178	5 079	3 713	3 466	28	2.50	5.9	52 900	1 294	20	1.85	4.1	205	70	6	1 032
Lower Hominy township	9 011	3 359	3 357	2 646	2 568	30	2.48	5.3	39 200	621	21	2.30	4.4	144	81	4	530
Reems Creek township	8 610	3 407	3 370	2 614	2 419	84	2.59	5.6	43 600	690	48	2.20	4.2	161	100	15	533
Sandy Mush township	686	255	247	181	198	45	2.44	5.1	25 900	41	22	2.85	4.1	65	22	10	41
Swannanoa township	12 525	4 845	4 766	3 649	3 344	43	2.45	5.3	35 500	1 104	36	2.11	4.2	161	140	13	890
Upper Hominy township	9 837	3 918	3 759	2 911	2 822	77	2.53	5.2	35 400	624	51	2.35	4.4	123	123	16	550
Burke County	72 504	27 533	27 000	20 966	19 282	423	2.55	5.2	32 300	6 056	345	2.19	4.3	124	1 011	73	4 868
Drexel township	5 143	2 025	2 024	1 628	1 508	23	2.51	5.2	32 400	405	34	2.07	4.1	115	52	8	360
Icard township	13 791	5 064	5 043	3 742	3 735	93	2.71	5.0	30 700	1 018	72	2.64	4.2	129	269	19	738
Janas Ridge township	765	459	275	236	235	13	2.45	5.0	26 000	28	4	2.12	4.8	105	18	3	50
Linville township	1 422	738	508	426	384	16	2.74	5.0	25 600	82	17	2.09	4.2	76	31	8	75
Lovelady township	8 083	3 249	3 248	2 575	2 312	35	2.36	5.3	32 100	780	28	2.17	4.1	121	106	7	671
Lower Creek township	1 957	688	685	494	496	9	2.74	5.1	30 200	146	5	2.68	4.4	142	33	3	102
Lower Fork township	1 896	718	693	554	531	38	2.96	4.9	24 900	97	26	2.14	4.4	100	44	6	87
Morganton township	24 072	8 869	8 859	6 821	5 635	69	2.37	5.3	34 300	2 682	72	2.03	4.3	129	219	6	1 934
Quaker Meadow township	5 237	1 905	1 896	1 615	1 538	32	2.84	5.4	35 000	248	25	2.15	4.4	109	63	2	254
Silver Creek township	8 008	2 990	2 969	2 258	2 284	65	2.81	5.1	31 000	459	45	2.28	4.4	104	141	7	483
Smoky Creek township	471	180	177	123	137	9	2.77	5.0	26 300	24	6	2.17	4.4	130	7	2	20
Upper Creek township	811	324	303	234	218	9	2.50	5.1	26 300	56	9	2.83	4.6	103	16	2	47
Upper Fork township	848	324	320	260	269	12	2.66	4.8	25 700	31	2	1.89	4.4	118	12	–	47
Cabarrus County	85 895	32 468	32 421	26 851	22 185	255	2.51	5.4	34 500	8 425	370	2.28	4.2	86	1 290	87	5 660
Township 1, Harrisburg	5 987	2 027	2 025	1 746	1 743	10	3.03	5.7	45 300	196	14	2.43	4.8	124	47	3	200
Township 2, Poplar Tent	8 076	3 026	3 026	2 180	2 304	17	2.68	5.2	41 700	486	28	2.41	4.4	62	106	5	356
Township 3, Odell	2 374	801	801	666	666	11	3.05	5.5	46 200	67	7	2.48	4.9	82	37	7	73
Township 4, Kannapolis	29 628	11 569	11 564	9 489	6 974	71	2.37	5.3	30 300	3 996	131	2.31	4.2	76	528	36	2 338
Township 5, New Gilead	2 852	951	949	839	810	16	2.88	5.6	43 900	125	17	2.56	4.7	87	29	2	84
Township 6, Rimertown	1 575	547	545	468	480	7	2.85	5.6	37 900	42	5	2.93	5.2	135	19	1	65
Township 7, Gold Hill	746	289	287	244	222	7	2.50	5.7	35 000	43	5	2.26	5.0	90	9	–	36
Township 8, Mount Pleasant	4 022	1 459	1 450	1 248	1 086	10	2.72	5.5	34 500	265	7	2.41	4.5	103	40	1	191
Township 9, Georgeville	1 384	506	500	424	402	12	2.63	5.4	39 100	81	9	2.64	4.5	102	16	2	68
Township 10, Midland	3 503	1 276	1 273	1 032	1 018	26	2.80	5.5	39 400	180	34	2.38	4.4	86	44	4	162
Township 11, Central Cabarrus	8 806	3 199	3 184	2 853	2 461	38	2.66	5.3	32 200	592	51	2.46	4.3	77	127	15	487
Township 12, Concord	16 942	6 818	6 817	5 662	4 019	30	2.27	5.7	32 800	2 352	62	2.07	4.1	103	288	11	1 600
Caldwell County	67 746	25 557	24 967	19 685	17 836	503	2.72	5.3	30 800	5 495	382	2.37	4.3	123	1 162	123	3 763
Globe township	334	241	145	120	94	13	2.40	5.0	30 000	27	3	2.00	4.3	95	7	1	29
Hudson township	10 026	3 572	3 567	2 815	2 580	25	2.89	5.3	33 500	804	26	2.44	4.1	136	144	7	481
Johns River township	1 335	567	498	376	355	35	2.90	5.0	20 400	68	18	2.41	4.2	97	40	8	63
Kings Creek township	1 408	518	518	405	386	26	2.76	5.2	26 200	92	21	2.91	4.8	124	33	7	73
Lenair township	18 750	6 852	6 843	5 437	4 748	168	2.71	5.2	25 800	1 648	127	2.43	4.3	109	372	49	1 064
Little River township	2 782	1 001	999	759	799	35	2.68	5.1	28 800	155	33	2.71	4.6	93	46	7	137
Lovelady township	10 734	4 101	3 953	3 157	2 889	36	2.65	5.2	33 000	801	35	2.55	4.2	126	197	10	587
Lower Creek township	12 061	4 730	4 725	3 674	3 137	66	2.52	5.7	36 200	1 285	71	2.08	4.2	126	143	13	891
Mulberry township	1 111	408	384	287	314	21	2.74	5.0	23 100	53	14	2.73	4.3	80	29	6	49
North Catawba township	5 506	2 014	1 989	1 546	1 514	15	2.94	5.1	31 200	325	3	2.36	4.3	136	82	2	209
Patterson township	2 510	980	918	781	687	34	2.75	5.4	30 100	172	21	2.46	4.4	113	40	8	127
Wilson Creek township	67	153	29	24	23	...	...	...	20 800	1	...	...	...	...	4	1	5
Yadkin Valley township	1 122	420	399	304	310	26	2.76	5.3	25 200	64	10	2.40	4.8	101	25	4	48
Camden County	5 829	2 148	2 147	1 790	1 508	110	2.66	5.8	26 700	423	108	2.68	5.1	72	106	38	320
Court House township	2 046	735	735	619	515	28	2.77	6.0	34 600	161	40	2.73	5.1	74	36	15	104
Shiloh township	1 717	668	667	575	460	24	2.53	5.8	24 100	120	19	2.47	5.0	76	27	6	94
South Mills township	2 066	745	745	596	533	58	2.66	5.7	23 600	142	49	2.80	5.2	56	43	17	122
Carteret County	41 092	23 740	20 668	13 871	11 394	187	2.42	5.6	36 900	3 734	77	2.12	4.3	140	429	29	3 110
Atlantic township	810	399	369	310	287	4	2.27	5.8	33 900	44	4	2.00	4.7	85	5	–	85
Beaufort township	6 992	2 897	2 846	2 262	1 875	63	2.43	5.7	32 100	688	32	2.07	4.5	115	101	17	585

Table 45. **Selected Housing Characteristics for Counties and County Subdivisions: 1980**—Con.

[For meaning of symbols, see Introduction. For definitions of terms, see appendixes A and B]

Counties County Subdivisions	Total persons	Total housing units	Year-round housing units: Total	One unit at address	Occupied: Owner: Total	Owner: Lacking complete plumbing for exclusive use	Owner: Median number of persons	Owner: Median rooms	Owner: Median value (dollars), specified owner	Renter: Total	Renter: Lacking complete plumbing for exclusive use	Renter: Median number of persons	Renter: Median rooms	Renter: Median contract rent (dollars), specified renter	1.01 or more persons per room: Total	1.01 or more persons per room: Lacking complete plumbing for exclusive use	One-person households
Corteret County—Con.																	
Cedar Island township	333	146	141	113	104	4	2.61	5.6	30 800	11	–	3.13	5.4	125	–	–	19
Davis township	492	223	223	190	164	3	2.65	5.8	25 500	20	1	2.25	5.1	95	1	–	36
Harkers Island township	1 910	925	707	559	568	29	2.82	5.6	31 000	82	4	2.34	4.5	115	20	2	95
Harlowe township	956	373	369	252	281	4	2.56	5.4	31 700	60	2	2.24	4.8	119	12	–	56
Marshallberg township	580	271	242	204	186	4	2.38	5.9	26 800	28	1	2.08	5.3	104	2	1	44
Merriman township	426	209	206	149	120	7	2.73	5.3	23 600	18	–	3.25	4.9	103	7	2	14
Morehead township	15 803	10 765	9 483	6 081	4 332	42	2.35	5.5	42 900	1 658	20	2.08	4.3	150	160	5	1 342
Newport township	5 469	2 146	2 142	1 350	1 270	4	2.68	5.6	36 900	631	6	2.12	4.1	145	58	1	344
Portsmouth township	–	14	12	9	–	–	–	–	–	–	–	–	–	–	–	–	–
Sea Level township	540	173	173	142	125	5	2.35	5.6	23 000	24	–	3.00	5.4	123	2	–	32
Smyrna township	637	262	250	207	209	2	2.48	5.6	32 500	26	–	2.14	5.4	105	7	–	43
Stacy township	322	124	120	101	97	2	2.72	5.8	22 500	13	1	2.40	5.6	165	1	–	15
Straits township	1 520	686	662	503	477	6	2.48	5.5	34 400	75	–	2.29	4.7	137	16	–	96
White Oak township	4 302	4 127	2 723	1 439	1 299	8	2.28	5.3	44 800	356	6	2.18	4.5	136	37	1	304
Caswell County	20 705	7 656	7 506	6 222	4 950	227	2.86	5.4	27 400	1 566	540	2.70	4.7	66	477	136	1 011
Anderson township	1 799	655	648	533	458	36	2.87	5.4	31 400	96	46	3.43	4.9	50—	41	11	80
Dan River township	2 514	934	931	776	666	42	2.71	5.4	26 900	190	64	2.48	4.6	76	45	17	146
Hightowers township	1 519	607	591	521	341	20	2.92	5.4	31 300	128	65	3.15	4.8	51	38	15	72
Leasburg township	1 302	559	553	458	340	25	2.69	5.3	26 700	100	35	2.39	5.0	61	34	9	83
Locust Hill township	2 071	677	677	613	452	12	3.15	5.4	28 900	140	61	3.46	5.0	50—	66	18	65
Milton township	2 733	1 037	926	749	573	26	3.03	5.4	25 300	225	85	2.99	5.0	71	81	25	131
Pelham township	3 332	1 205	1 205	940	782	28	2.91	5.2	28 200	289	92	2.67	4.5	70	71	23	143
Stony Creek township	2 542	913	912	778	665	18	2.94	5.3	27 800	135	33	2.36	4.7	81	47	5	111
Yanceyville township	2 893	1 069	1 063	854	673	20	2.59	5.6	25 800	263	59	2.29	4.4	68	54	13	180
Catawba County	105 208	40 731	39 282	31 287	27 669	343	2.62	5.5	36 900	9 639	320	2.19	4.2	133	1 360	88	6 949
Bandy's township	2 804	1 010	1 008	831	823	29	2.83	5.2	32 400	123	27	2.69	4.8	77	42	8	110
Caldwell township	4 771	1 694	1 694	1 396	1 379	30	2.79	5.3	32 200	221	22	2.51	4.5	118	70	5	220
Catawba township	5 429	1 975	1 887	1 580	1 524	40	2.89	5.3	33 400	252	46	2.28	4.5	101	96	18	245
Clines township	13 144	5 009	4 675	3 729	3 618	41	2.87	5.4	37 700	835	24	2.48	4.2	152	142	4	610
Hickory township	48 059	18 638	18 582	14 209	11 762	87	2.49	5.7	38 900	5 925	94	2.08	4.2	142	559	22	3 853
Jacobs Fork township	2 785	998	993	779	744	31	2.89	5.3	35 200	166	26	2.46	4.6	88	58	10	138
Mountain Creek township	3 508	2 235	1 285	1 029	1 055	16	2.64	5.4	46 000	160	11	2.39	4.4	122	37	5	169
Newton township	24 708	9 172	9 158	7 734	6 764	69	2.55	5.4	34 300	1 957	70	2.27	4.2	122	356	16	1 604
Chatham County	33 415	12 896	12 861	10 145	9 423	638	2.50	5.4	32 600	2 640	441	2.11	4.5	122	490	133	2 412
Albright township	1 921	697	697	564	570	50	2.50	5.2	35 600	93	30	2.42	5.0	68	28	10	97
Baldwin township	3 019	1 269	1 269	1 005	858	25	2.34	5.3	52 800	368	23	1.86	4.1	231	34	7	269
Bear Creek township	3 078	1 174	1 172	974	947	78	2.61	5.5	25 200	146	34	2.26	5.0	59	32	7	199
Cape Fear township	1 047	422	422	301	293	36	2.56	5.2	26 000	74	11	2.68	4.7	107	22	13	70
Center township	4 286	1 661	1 658	1 279	1 154	85	2.52	5.5	32 600	416	59	2.05	4.4	129	56	13	353
Gulf township	3 235	1 228	1 227	1 026	932	109	2.56	5.4	22 100	191	75	2.19	4.9	65	51	23	234
Hadley township	945	353	353	297	285	27	2.37	5.5	38 300	52	15	2.12	5.1	108	15	4	69
How River township	1 034	360	360	226	269	12	2.83	5.1	24 900	68	13	2.06	4.4	105	35	7	79
Hickory Mountain township	1 344	517	512	417	394	49	2.65	5.4	26 100	82	17	2.33	5.0	108	16	6	91
Matthews township	8 766	3 282	3 267	2 699	2 385	106	2.56	5.5	31 600	702	87	2.21	4.4	89	135	25	571
New Hope township	1 221	487	481	391	345	8	2.54	5.5	44 500	90	21	2.29	5.2	125	11	2	68
Oakland township	800	290	289	210	216	20	2.71	5.4	29 400	57	14	2.16	4.9	108	22	8	52
William township	2 719	1 156	1 154	756	775	33	2.30	5.1	51 500	301	42	2.03	4.4	155	33	8	260
Cherokee County	18 933	8 536	8 214	6 635	5 497	287	2.43	5.2	27 000	1 350	152	2.34	4.5	88	292	52	1 283
Beaverdam township	637	340	301	259	190	20	2.50	5.0	15 000	35	11	2.18	4.4	50	16	6	41
Hot House township	864	462	399	359	254	12	2.61	5.1	22 300	44	4	2.77	4.3	88	11	3	43
Murphy township	7 835	3 307	3 226	2 596	2 211	100	2.44	5.2	28 700	608	43	2.33	4.5	94	108	13	551
Notla township	2 012	934	929	764	623	50	2.43	5.0	26 100	103	24	2.31	4.6	74	41	10	125
Shoal Creek township	1 591	868	826	694	435	43	2.58	5.0	24 600	116	28	2.50	4.5	69	39	13	80
Valley Town township	5 994	2 625	2 533	1 963	1 784	62	2.37	5.2	27 300	444	42	2.30	4.6	85	77	7	443
Chowan County	12 558	5 265	4 799	3 875	3 019	99	2.45	5.8	32 300	1 331	202	2.47	4.6	77	221	45	823
Township 1, Edenton	7 790	3 030	2 910	2 307	1 644	36	2.46	5.9	32 300	1 037	105	2.48	4.5	78	142	16	558
Township 2, Middle	2 557	1 288	1 030	862	733	19	2.41	5.5	29 900	173	58	2.44	4.7	83	41	13	143
Township 3, Upper	1 294	559	497	389	379	30	2.48	5.7	30 400	70	26	2.44	4.8	50	26	12	71
Township 4, Yeopim	917	388	362	317	263	14	2.51	6.1	48 500	51	13	2.27	5.3	75	12	4	51
Clay County	6 619	3 370	2 955	2 526	2 139	104	2.36	5.2	31 400	351	41	2.22	4.5	99	90	20	478
Brasstown township	1 196	547	487	416	391	19	2.48	5.3	30 800	39	4	1.88	4.3	80	22	5	76
Hayesville township	2 522	1 232	1 173	986	810	33	2.29	5.3	32 700	163	8	2.41	4.6	99	30	9	203
Hiwassee township	959	638	403	367	322	9	2.23	5.3	35 400	54	4	2.22	4.7	102	10	1	74
Shooting Creek township	957	522	492	412	305	19	2.35	5.3	25 100	54	15	2.25	4.3	82	13	4	71
Sweetwater township	550	225	225	190	166	8	2.78	5.0	30 200	20	6	2.00	4.4	125	9	1	28
Tusquittee township	435	206	175	155	145	16	2.46	4.9	30 600	21	4	1.85	4.4	60	6	–	26
Cleveland County	83 435	30 410	30 294	24 872	20 421	343	2.66	5.5	32 100	8 037	620	2.37	4.3	107	1 427	140	5 114
Township 1, River	678	249	247	199	185	13	2.64	5.2	31 100	43	12	2.29	4.8	65	15	6	35
Township 2, Boiling Springs	5 773	1 889	1 877	1 558	1 282	23	2.66	5.6	33 100	474	31	2.14	4.3	104	75	5	308
Township 3, Rippys	7 227	2 576	2 574	2 008	1 757	23	3.00	5.3	33 800	610	81	2.43	4.3	126	127	19	350
Township 4, Kings Mountain	16 368	6 005	5 946	4 813	4 047	71	2.60	5.3	27 100	1 644	70	2.44	4.2	102	296	19	1 066
Township 5, Worlick	5 494	1 849	1 847	1 354	1 369	17	2.96	5.4	34 200	369	48	2.96	4.4	130	114	15	223
Township 6, Shelby	31 324	11 684	11 676	9 853	7 359	46	2.53	5.7	34 800	3 737	124	2.27	4.3	108	504	22	2 227
Township 7, Sandy Run	5 208	1 835	1 831	1 504	1 259	13	2.97	5.5	30 500	421	44	2.45	4.4	124	102	5	262
Township 8, Polkville	2 677	1 071	1 071	841	743	23	2.53	5.4	29 500	217	39	2.39	4.6	104	29	9	162
Township 9, Double Shools	5 315	1 897	1 891	1 639	1 457	39	2.56	5.4	27 400	319	105	2.64	4.7	69	102	25	295
Township 10, Knob Creek	1 826	729	714	584	529	44	2.51	5.0	21 100	107	32	2.91	4.7	62	39	8	104
Township 11, Casar	1 545	626	620	519	434	31	2.66	5.1	20 700	96	34	2.55	4.9	69	24	7	82
Columbus County	51 037	19 059	18 706	15 572	12 855	590	2.69	5.6	26 500	4 411	856	2.36	4.7	87	1 041	268	3 328
Bogue township	3 135	1 203	1 167	1 020	888	69	2.73	5.6	24 100	209	44	2.14	4.9	104	36	6	220
Bolton township	1 876	607	583	477	469	34	3.38	5.5	23 100	80	18	2.20	4.8	73	52	7	81
Bug Hill township	2 129	780	774	638	563	28	2.77	5.4	18 900	131	47	2.79	4.8	62	49	15	102
Cerro Gordo township	2 009	762	732	613	483	20	2.79	5.6	26 000	181	57	2.74	4.6	71	52	17	114
Chadbourn township	6 202	2 423	2 407	1 973	1 470	51	2.49	5.5	25 500	687	141	2.36	4.7	75	152	47	447

Table 45. **Selected Housing Characteristics for Counties and County Subdivisions: 1980**—Con.

[For meaning of symbols, see Introduction. For definitions of terms, see appendixes A and B]

Counties County Subdivisions	Total persons	Total housing units	Year-round housing units: Total	Year-round housing units: One unit at address	Occupied: Owner: Total	Owner: Lacking complete plumbing for exclusive use	Owner: Median number of persons	Owner: Median rooms	Owner: Median value (dollars), specified owner	Renter: Total	Renter: Lacking complete plumbing for exclusive use	Renter: Median number of persons	Renter: Median rooms	Renter: Median contract rent (dollars), specified renter	1.01 or more persons per room: Total	1.01 or more persons per room: Lacking complete plumbing for exclusive use	One-person households
Columbus County—Con.																	
Fair Bluff township	2 146	797	775	649	532	17	2.45	5.5	22 500	201	57	2.54	4.7	58	62	19	166
Lees township	2 547	953	943	770	712	15	2.70	5.5	27 300	170	29	2.25	4.6	86	33	4	142
Ransom township	4 157	1 396	1 389	1 147	1 140	71	2.99	5.7	27 100	168	28	2.80	5.2	88	85	19	200
South Williams township	5 241	1 940	1 937	1 651	1 233	41	2.68	5.5	22 300	528	118	2.47	4.7	75	135	41	320
Tatums township	3 092	1 153	1 136	917	824	53	2.61	5.3	19 900	227	81	2.80	5.0	56	66	23	201
Waccamaw township	1 971	809	701	611	502	18	2.59	5.8	41 500	118	10	2.19	5.2	130	26	3	109
Welch Creek township	1 495	513	501	408	397	47	2.74	5.3	24 800	93	32	2.78	5.2	80	44	16	97
Western Prong township	1 005	368	365	315	263	21	2.53	5.5	23 400	86	36	2.28	5.0	53	23	3	72
Whiteville township	10 387	3 999	3 966	3 299	2 428	68	2.58	5.8	33 800	1 234	104	2.16	4.5	104	153	33	842
Williams township	3 645	1 356	1 330	1 084	951	37	2.75	5.3	22 200	298	54	2.42	4.7	77	73	15	215
Craven County	71 043	25 549	25 448	19 569	14 631	454	2.59	5.6	37 800	8 868	577	2.51	4.5	151	929	145	4 495
Township 1	5 359	2 160	2 147	1 709	1 463	110	2.64	5.4	25 600	388	110	2.54	4.9	68	91	27	347
Township 2	4 414	1 796	1 792	1 198	1 235	30	2.57	5.3	31 300	382	16	2.12	4.6	124	65	5	335
Township 3	3 803	1 447	1 443	1 187	938	74	2.64	5.4	22 600	372	154	2.35	4.6	50—	92	37	269
Township 5	2 551	815	755	554	563	72	3.13	5.4	20 900	149	32	2.78	4.6	110	125	32	134
Township 6	21 963	6 169	6 161	4 984	2 294	17	2.79	5.7	43 900	3 535	13	3.04	5.0	204	148	3	580
Township 7	6 149	2 428	2 424	1 712	1 699	31	2.52	5.5	38 000	520	25	2.15	4.4	130	78	7	436
Township 8	24 645	9 959	9 952	7 663	5 867	90	2.47	5.9	40 800	3 389	191	2.01	4.2	112	283	23	2 276
Township 9	2 159	775	774	562	572	30	2.76	5.3	32 600	133	36	2.70	4.7	91	47	11	118
Cumberland County	247 160	81 340	81 277	62 110	43 690	522	2.92	5.8	35 200	31 244	723	2.60	4.4	165	3 619	181	11 993
Beaver Dam township	1 307	491	491	357	338	20	2.96	5.7	23 300	88	18	2.50	5.0	62	23	5	69
Black River township	2 270	754	754	600	524	27	2.71	5.5	25 200	180	49	2.81	5.0	71	44	18	135
Carvers Creek township	19 723	7 112	7 105	5 088	4 104	43	3.07	5.9	37 400	2 485	56	2.46	4.2	163	309	27	913
Cedar Creek township	8 910	3 187	3 180	2 441	2 257	110	2.79	5.5	26 800	741	111	2.48	4.8	88	143	24	485
Cross Creek township	59 507	23 053	23 037	18 449	11 865	62	2.56	6.2	38 000	9 681	132	2.10	4.2	143	872	20	5 042
Eastover township	7 515	2 663	2 661	2 021	1 923	90	2.83	5.6	30 200	529	93	2.43	4.5	92	129	25	386
Grays Creek township	2 948	999	997	877	767	22	3.00	5.6	26 800	137	18	2.81	5.0	90	71	8	160
Manchester township	37 520	8 056	8 052	4 638	1 525	13	2.93	5.4	30 800	5 699	50	3.47	4.9	186	503	11	646
Pearces Mill township	13 547	5 015	5 011	3 960	3 105	33	2.87	5.4	29 300	1 406	69	2.63	4.5	128	262	12	766
Rockfish township	26 042	9 310	9 296	7 873	6 652	48	3.06	5.6	33 700	1 725	58	2.50	4.6	158	359	14	1 079
Seventy-First township	67 871	20 700	20 693	15 806	10 630	54	3.22	6.0	38 000	8 573	69	2.76	4.5	195	904	17	2 312
Currituck County	11 089	5 405	4 716	3 024	3 155	129	2.45	5.3	33 900	742	106	2.39	4.7	125	162	30	721
Crawford township	3 974	1 637	1 512	1 044	1 083	42	2.43	5.4	35 000	283	37	2.52	4.8	121	59	8	251
Fruitville township	906	536	367	221	268	6	2.49	5.2	44 400	62	4	2.23	4.7	123	9	–	62
Moyock township	3 095	1 152	1 133	654	806	40	3.02	5.2	33 500	197	20	2.39	4.6	146	48	10	160
Poplar Branch township	3 114	2 080	1 704	1 105	998	41	2.23	5.4	32 100	200	45	2.29	4.7	107	46	12	248
Dare County	13 377	11 006	6 112	4 825	4 134	75	2.22	5.4	47 500	1 225	37	2.09	4.4	171	166	9	1 279
Atlantic township	3 737	4 851	1 745	1 463	1 244	13	2.12	5.3	53 200	343	4	2.06	4.3	216	32	1	362
Croatan township	714	385	266	214	226	15	2.54	5.3	34 400	36	6	2.08	4.6	143	12	3	51
East Lake township	112	67	40	32	29	3	2.75	5.0	20 000	9	2	2.40	5.3	155	4	–	11
Hatteras township	2 783	1 379	1 320	944	856	15	2.17	5.3	46 500	267	1	2.21	4.6	171	31	2	294
Kennekeet township	1 060	648	557	452	312	5	2.31	5.6	29 700	83	5	2.56	4.4	156	19	1	79
Nags Head township	4 971	3 676	2 184	1 720	1 467	24	2.30	5.4	46 500	487	19	1.99	4.3	160	68	2	482
Davidson County	113 162	44 285	43 689	35 073	29 794	484	2.61	5.4	33 900	10 216	431	2.33	4.2	123	1 585	72	6 933
Abbotts Creek township	5 948	2 215	2 208	1 706	1 609	16	2.77	5.6	46 200	481	12	2.18	4.4	221	44	1	294
Alleghany township	412	322	184	155	122	6	2.45	5.0	21 900	28	5	2.63	4.4	73	5	2	23
Arcadia township	4 753	1 705	1 701	1 391	1 415	13	2.92	6.0	52 700	185	2	2.41	4.5	158	28	–	175
Boone township	2 745	974	973	762	699	11	2.72	5.2	28 800	202	9	2.47	4.4	127	39	3	128
Conrad Hill township	6 894	2 478	2 467	1 976	1 954	39	2.82	5.2	33 000	347	31	2.45	4.3	121	94	6	297
Cotton Grove township	5 618	2 729	2 497	2 058	1 590	27	2.72	5.1	33 600	332	16	2.37	4.4	124	92	5	283
Emmons township	4 745	1 817	1 816	1 475	1 356	55	2.60	5.2	27 200	315	41	2.31	4.4	87	64	3	299
Hampton township	351	134	134	94	111	3	2.75	5.2	44 600	10	1	2.83	4.5	120	1	–	16
Healing Spring township	1 303	847	695	563	402	33	2.52	5.2	26 100	72	15	2.42	4.4	85	19	4	89
Jackson Hill township	618	242	239	206	186	7	2.68	5.8	37 100	33	–	2.22	4.9	101	5	1	35
Lexington township	28 860	11 452	11 431	9 296	7 102	82	2.44	5.4	29 800	3 435	110	2.29	4.2	124	486	14	2 227
Midway township	8 392	2 999	2 996	2 335	2 407	35	2.89	5.6	47 200	424	14	2.14	4.2	154	96	12	383
Reedy Creek township	3 043	1 134	1 133	903	885	31	2.72	5.2	32 900	175	10	2.45	4.3	109	38	1	151
Silver Hill township	3 451	1 576	1 574	1 360	1 024	19	2.77	5.5	37 400	182	10	2.22	4.4	129	27	–	158
Thomasville township	30 139	11 496	11 478	9 020	7 215	70	2.48	5.4	31 000	3 650	131	2.38	4.2	110	474	14	2 050
Tyro township	5 418	1 979	1 979	1 630	1 569	32	2.65	5.2	30 900	320	21	2.42	4.2	130	70	4	294
Yadkin College township	472	186	184	143	148	5	2.48	5.2	30 000	25	3	2.58	4.4	90	3	2	31
Davie County	24 599	9 477	9 459	7 883	7 113	181	2.68	5.6	37 700	1 427	128	2.31	4.5	113	282	21	1 391
Calahaln township	1 643	632	632	534	488	16	2.89	5.4	32 600	67	14	2.11	5.1	78	13	–	86
Clarksville township	2 127	816	813	627	644	34	2.66	5.3	33 600	101	14	2.84	4.6	110	21	3	118
Farmington township	6 236	2 413	2 407	2 010	1 873	34	2.79	5.9	54 600	301	18	2.17	4.4	148	45	6	330
Fulton township	1 713	653	653	562	515	10	2.77	5.7	42 800	77	6	2.48	4.7	103	18	1	79
Jerusalem township	4 275	1 682	1 680	1 436	1 259	38	2.52	5.2	23 600	248	29	2.28	4.5	87	75	6	259
Macksville township	6 825	2 564	2 557	2 108	1 801	37	2.60	5.8	36 900	535	33	2.33	4.4	123	92	3	416
Shady Grove township	1 780	717	717	606	533	12	2.67	5.4	35 700	98	14	2.26	4.8	107	18	2	103
Duplin County	40 952	15 591	15 461	12 841	10 594	540	2.61	5.4	24 700	3 399	647	2.46	4.7	70	788	184	2 739
Albertson township	1 351	543	534	472	320	6	2.46	5.1	26 700	141	48	2.75	4.9	51	36	9	79
Cypress Creek township	2 901	1 081	1 080	911	815	56	2.84	5.3	23 900	149	30	2.55	4.6	62	41	12	130
Faison township	3 602	1 455	1 389	1 159	888	43	2.44	5.4	22 300	386	108	2.32	4.6	59	90	29	298
Glissan township	1 108	437	437	337	313	7	2.57	5.4	25 000	90	24	2.26	4.8	50—	12	1	88
Island Creek township	7 781	2 982	2 979	2 517	2 068	121	2.59	5.5	25 600	599	106	2.45	4.8	82	152	39	542
Kenansville township	3 779	1 249	1 246	1 004	925	54	2.77	5.6	27 200	232	48	2.57	4.9	73	76	15	187
Limestone township	5 394	2 112	2 110	1 691	1 507	48	2.60	5.3	25 600	391	49	2.43	4.6	82	88	12	345
Magnolia township	1 744	721	720	572	499	47	2.48	5.5	17 400	122	19	2.50	4.9	70	26	10	132
Rockfish township	1 290	460	458	392	325	29	2.65	5.6	20 000	98	29	2.89	5.1	66	28	10	75
Rose Hill township	2 846	1 131	1 130	934	748	37	2.39	5.5	22 800	270	30	2.42	4.7	74	58	8	228
Smith township	1 749	677	648	540	458	22	2.71	5.3	23 900	141	40	2.82	4.7	60	28	5	106
Warsow township	5 783	2 091	2 083	1 747	1 314	57	2.78	5.6	26 600	606	72	2.45	4.6	69	130	28	408
Wolfscrape township	1 624	652	647	565	414	13	2.50	5.5	22 900	174	44	2.37	4.8	51	23	6	121
Durham County	152 785	58 360	58 331	43 878	29 918	236	2.52	5.9	42 200	25 696	490	1.99	4.1	166	2 144	87	13 364
Carr township	1 946	727	726	595	544	15	2.82	5.7	48 800	128	27	2.36	4.4	118	19	2	104
Durham township	106 832	41 866	41 853	29 424	17 435	74	2.34	5.8	37 100	22 571	249	1.95	4.0	164	1 823	42	11 300
Lebanon township	11 903	3 957	3 955	3 778	3 533	22	3.15	6.6	58 400	244	19	2.70	5.4	225	31	2	278

Table 45. **Selected Housing Characteristics for Counties and County Subdivisions: 1980**—Con.

[For meaning of symbols, see Introduction. For definitions of terms, see oppendixes A ond 8]

Counties County Subdivisions	Total persons	Total housing units	Year-round housing units: Total	One unit at address	Occupied: Owner: Total	Owner: Lacking complete plumbing for exclusive use	Owner: Median number of persons	Owner: Median rooms	Owner: Median value (dollars), specified owner	Renter: Total	Renter: Lacking complete plumbing for exclusive use	Renter: Median number of persons	Renter: Median rooms	Renter: Median contract rent (dollars), specified renter	1.01 or more persons per room: Total	1.01 or more persons per room: Lacking complete plumbing for exclusive use	One-person households
Durham County—Con.																	
Mangum township	2 716	1 011	1 006	857	668	38	2.68	5.4	33 900	276	72	2.26	4.7	109	42	17	150
Oak Grove township	12 772	4 644	4 637	4 033	3 437	43	2.68	5.4	36 800	975	82	2.56	4.6	133	128	14	599
Triangle township	16 616	6 155	6 154	5 191	4 301	44	2.91	6.3	52 200	1 502	41	2.08	4.5	209	101	10	933
Edgecombe County	55 988	20 278	20 262	15 884	11 338	289	2.67	5.4	30 700	7 059	1 242	2.52	4.3	102	1 691	409	3 540
Township 1, Torboro	15 010	5 478	5 475	4 265	3 482	62	2.71	5.4	32 000	1 657	170	2.22	4.2	108	341	55	1 066
Township 2, Lower Conetoe	1 729	597	596	469	343	22	2.81	5.2	30 600	173	85	3.23	4.6	63	74	34	82
Township 3, Upper Conetoe	953	323	323	285	144	11	2.63	5.5	23 300	137	77	3.41	5.0	50—	41	24	45
Township 4, Deep Creek	986	305	305	238	186	8	3.18	5.2	29 600	87	51	3.04	4.4	62	46	17	34
Township 5, Lower Fishing Creek	1 443	480	480	265	275	11	2.71	4.9	26 800	161	74	3.35	4.4	110	60	37	65
Township 6, Upper Fishing Creek	1 781	559	558	476	283	45	3.10	5.5	25 800	202	125	3.07	4.4	50—	103	51	76
Township 7, Swift Creek	3 147	1 077	1 077	591	634	25	3.01	4.8	27 600	248	71	2.93	4.4	121	142	33	153
Township 8, Sparto	1 425	495	493	420	244	7	2.83	5.3	32 300	177	84	3.16	4.7	57	49	27	62
Township 9, Otter Creek	1 831	724	724	633	418	17	2.33	5.4	25 700	234	82	2.50	4.6	61	46	19	141
Township 10, Lower Town Creek	3 253	1 123	1 122	913	650	31	2.80	5.3	28 500	361	109	2.63	4.4	68	127	41	179
Township 11, Walnut Creek	1 244	496	493	309	269	4	2.66	4.9	31 200	132	56	3.26	4.8	70	31	12	51
Township 12, Rocky Mount	20 734	7 752	7 748	6 319	3 933	37	2.50	5.6	30 800	3 193	168	2.47	4.2	109	572	35	1 492
Township 13, Cokey	1 267	409	409	364	223	4	3.03	5.5	34 400	153	61	3.13	5.0	65	36	15	45
Township 14, Upper Town Creek	1 185	460	459	337	254	5	2.68	5.1	29 100	144	29	2.64	4.5	108	23	9	49
Forsyth County	243 683	95 878	95 771	77 032	58 606	304	2.50	5.9	41 900	31 540	557	1.93	4.2	154	2 660	70	20 979
Abbotts Creek township	11 720	4 145	4 132	3 627	3 472	24	2.87	5.7	43 000	450	20	2.34	4.5	152	64	4	415
Belews Creek township	3 628	1 228	1 225	1 049	996	15	2.95	5.6	48 400	158	24	2.67	4.7	105	47	7	131
Bethania township	11 968	4 788	4 785	3 915	3 551	23	2.59	5.8	44 400	968	28	1.85	4.0	168	78	3	852
Broadbay township	6 126	2 417	2 413	1 941	1 804	11	2.48	5.4	38 100	460	7	2.19	4.2	184	54	–	364
Clemmonsville township	7 142	2 553	2 549	2 230	1 973	8	2.98	7.0	65 300	440	11	1.75	4.1	159	16	–	357
Kernersville township	15 459	5 981	5 976	4 513	3 962	26	2.75	5.5	44 200	1 634	33	2.01	4.1	168	143	3	1 042
Lewisville township	8 354	3 207	3 197	2 534	2 448	19	2.71	6.1	53 300	541	15	2.16	4.3	192	35	–	417
Middle Fork township	9 011	3 217	3 217	2 951	2 647	24	2.71	5.5	36 000	389	19	2.39	4.6	143	84	4	404
Old Richmond township	4 231	1 619	1 617	1 340	1 242	22	2.58	5.6	45 000	276	18	2.29	4.4	118	46	1	228
Old Town township	7 463	3 003	3 002	2 394	2 067	3	2.55	6.0	46 300	798	4	1.85	4.1	174	35	–	545
Salem Chapel township	5 740	2 224	2 215	1 908	1 701	39	2.47	5.3	33 500	410	43	2.33	4.4	109	59	8	397
South Fork township	13 296	5 171	5 159	4 525	4 010	11	2.62	5.9	45 900	844	10	2.17	4.9	211	49	2	787
Vienna township	7 660	2 728	2 723	2 509	2 328	24	2.91	6.2	52 700	239	19	2.35	4.9	157	42	4	303
Winston township	131 885	53 597	53 561	41 596	26 405	55	2.34	6.0	37 200	23 933	306	1.87	4.1	148	1 908	34	14 737
Franklin County	30 055	11 154	11 131	9 058	6 981	379	2.53	5.4	27 900	3 002	1 079	2.46	4.6	68	688	270	1 968
Township 1, Dunn	4 016	1 462	1 462	1 225	976	33	2.45	5.3	30 300	402	131	2.38	4.6	72	72	33	273
Township 2, Harris	2 096	805	805	616	514	19	2.54	5.4	32 400	224	79	2.55	4.6	88	39	21	140
Township 3, Youngsville	2 318	892	890	677	579	21	2.48	5.5	33 600	239	63	2.35	4.8	59	42	10	156
Township 4, Franklinton	6 260	2 319	2 308	1 871	1 485	113	2.63	5.2	21 200	597	157	2.45	4.6	74	171	49	387
Township 5, Hayesville	1 557	580	578	490	342	12	2.61	5.4	35 300	158	84	3.18	5.0	59	44	24	77
Township 6, Sandy Creek	2 060	796	793	661	475	41	2.81	5.3	26 200	174	96	2.89	4.8	50—	58	22	113
Township 7, Gold Mine	1 321	579	575	475	347	23	2.42	5.2	22 700	115	58	2.45	4.5	50—	21	9	88
Township 8, Cedar Rock	2 165	846	845	711	513	34	2.40	5.4	25 200	234	129	2.72	4.8	50—	62	34	153
Township 9, Cypress Creek	809	309	309	261	193	14	2.62	5.5	35 400	72	45	2.77	5.0	58	26	10	57
Township 10, Louisburg	7 453	2 566	2 566	2 071	1 557	69	2.52	5.8	33 100	787	237	2.30	4.4	73	153	58	524
Gaston County	162 568	59 205	59 168	49 640	38 762	389	2.65	5.4	32 300	17 600	534	2.42	4.2	115	2 893	118	9 904
Cherryville township	12 100	4 491	4 491	3 790	3 311	53	2.50	5.5	32 900	959	53	2.52	4.4	126	143	14	729
Crowder Mountain township	13 403	4 803	4 801	3 892	3 328	47	2.89	5.3	32 900	1 082	53	2.74	4.2	144	271	15	666
Dallas township	16 123	5 654	5 654	4 693	3 871	35	2.85	5.3	32 300	1 512	53	2.50	4.2	118	310	11	805
Gastonia township	70 355	25 986	25 975	21 933	15 795	137	2.59	5.4	31 300	9 122	201	2.33	4.2	121	1 268	32	4 779
River Bend township	17 193	6 122	6 114	5 186	4 521	48	2.80	5.3	33 700	1 287	68	2.48	4.2	117	302	20	918
South Point township	33 394	12 149	12 133	10 146	7 936	69	2.55	5.3	33 200	3 638	106	2.49	4.2	87	599	26	2 007
Gates County	8 875	3 224	3 163	2 646	2 278	293	2.57	5.6	24 100	611	290	2.48	4.9	50—	243	140	541
Gatesville township	1 807	623	589	496	463	64	2.58	5.6	26 200	96	35	2.43	4.8	70	50	26	100
Hall township	1 098	438	438	356	340	19	2.61	5.6	26 200	56	9	2.00	4.9	71	12	4	78
Haslett township	839	315	313	245	204	21	2.75	5.5	17 800	64	40	2.70	4.5	50—	27	15	51
Holly Grove township	1 336	516	503	436	328	31	2.34	5.8	29 500	126	58	2.42	4.8	50—	36	23	92
Hunters Mill township	1 339	471	462	397	338	44	2.65	5.7	23 100	82	47	3.38	5.1	50—	41	25	73
Mintonsville township	984	358	355	308	245	35	2.57	5.7	22 500	69	41	3.05	5.5	50—	27	13	43
Reynoldson township	1 472	503	503	408	360	79	2.65	5.4	16 800	118	60	2.35	4.7	52	50	34	104
Graham County	7 217	3 578	3 473	2 801	1 993	74	2.61	5.4	27 500	488	46	2.60	4.9	76	120	15	388
Cheoah township	5 574	2 410	2 401	1 920	1 500	46	2.70	5.4	27 300	388	37	2.61	4.8	78	98	10	297
Stecoah township	907	694	599	447	305	17	2.39	5.2	27 100	31	6	2.86	4.8	78	11	2	60
Yellow Creek township	736	474	473	434	188	11	2.45	5.3	30 600	69	3	2.43	5.4	58	11	3	31
Granville County	34 043	11 563	11 483	9 400	7 146	359	2.60	5.5	32 500	3 299	1 135	2.60	4.6	74	825	363	2 032
Brassfield township	2 671	938	938	748	540	38	2.86	5.4	29 500	305	179	2.65	4.9	59	77	45	144
Dutchville township	8 529	2 375	2 371	1 773	1 609	18	2.61	5.3	34 800	582	114	2.24	4.3	110	117	26	454
Fishing Creek township	6 813	2 418	2 410	1 974	1 469	59	2.50	5.4	30 500	758	165	2.74	4.5	71	194	66	463
Oak Hill township	1 759	602	602	516	353	49	2.84	5.5	25 200	166	102	3.60	4.9	50—	52	33	74
Oxford township	6 830	2 522	2 514	2 181	1 612	67	2.42	5.9	34 500	761	165	2.26	4.6	80	129	39	529
Salem township	1 062	362	336	279	204	8	2.72	5.9	39 400	109	64	3.35	4.9	50—	36	23	46
Sassafras Fork township	2 073	879	870	736	508	60	2.75	5.6	26 800	179	96	2.70	5.0	50—	62	31	130
Tally Ho township	2 504	892	876	721	522	28	2.89	5.4	33 000	240	124	3.00	4.8	55	88	50	111
Walnut Grove township	1 802	575	566	472	329	32	2.68	5.7	33 700	199	126	3.52	4.7	50—	70	50	81
Greene County	16 117	5 588	5 516	4 754	3 299	71	2.67	5.5	33 100	1 760	676	2.99	4.8	67	445	178	803
Bull Head township	973	334	319	273	173	4	2.74	5.6	37 000	110	48	3.38	4.9	81	34	12	39
Carrs township	995	342	341	307	192	3	2.81	5.8	37 300	112	46	3.31	5.3	78	21	10	39
Hookerton township	3 297	1 144	1 133	954	799	24	2.76	5.4	32 500	259	99	2.60	4.5	75	80	26	164
Jason township	1 148	393	390	324	237	2	2.88	5.4	31 800	127	40	2.80	4.7	65	33	8	68

Table 45. **Selected Housing Characteristics for Counties and County Subdivisions: 1980**—Con.

[For meaning of symbols, see Introduction. For definitions of terms, see appendixes A and B]

Counties County Subdivisions	Total persons	Total housing units	Year-round housing units: Total	One unit at address	Occupied: Owner: Total	Owner: Lacking complete plumbing for exclusive use	Owner: Median number of persons	Owner: Median rooms	Owner: Median value (dollars), specified owner	Renter: Total	Renter: Lacking complete plumbing for exclusive use	Renter: Median number of persons	Renter: Median rooms	Renter: Median contract rent (dollars), specified renter	1.01 or more persons per room: Total	1.01 or more persons per room: Lacking complete plumbing for exclusive use	One-person households
Greene County—Con.																	
Olds township	1 825	612	599	510	304	8	2.81	5.3	33 500	201	88	3.29	5.0	51	54	23	72
Ormonds township	2 404	777	756	643	398	7	2.78	5.3	32 200	303	155	3.64	4.8	54	92	51	100
Shine township	1 126	408	400	337	261	9	2.59	5.3	31 800	119	33	2.98	4.8	77	17	7	55
Snow Hill township	2 527	936	936	844	630	5	2.44	5.7	33 200	256	61	2.46	4.5	78	55	13	163
Speights Bridge township	1 822	642	642	562	305	9	2.41	5.7	31 400	273	106	3.02	5.1	58	59	28	103
Guilford County	317 154	120 479	120 258	95 372	71 377	576	2.54	5.9	43 500	42 707	1 026	2.05	4.2	155	3 837	168	25 159
Bruce township	4 876	1 754	1 741	1 500	1 378	30	2.73	5.7	49 600	299	53	2.37	4.6	127	51	13	226
Center Grove township	8 278	3 290	3 288	2 720	2 126	24	2.81	6.4	58 400	959	28	1.81	4.2	254	33	–	633
Clay township	4 765	1 644	1 642	1 486	1 414	35	2.98	5.9	56 000	177	27	2.23	5.2	127	30	6	186
Deep River township	4 144	1 466	1 458	1 301	1 189	14	2.68	5.7	48 900	204	16	2.29	4.7	123	26	2	181
Fentress township	9 562	3 541	3 535	3 057	2 937	26	2.67	6.0	55 800	413	29	2.38	4.8	154	52	4	470
Friendship township	11 647	4 533	4 529	3 586	2 893	40	2.77	6.4	62 000	1 456	21	1.71	4.0	255	60	6	970
Gilmer township	53 560	19 813	19 803	14 617	8 600	20	2.44	5.4	29 700	10 268	137	2.12	4.1	136	1 194	25	5 005
Greene township	2 139	826	825	699	641	45	2.60	5.5	44 400	118	30	2.31	4.8	101	25	6	115
High Point township	66 422	25 324	25 301	20 036	13 820	64	2.45	5.6	33 600	10 231	177	2.20	4.2	118	984	25	5 475
Jamestown township	10 637	3 912	3 904	3 341	2 902	30	2.70	6.2	57 200	805	45	2.34	4.2	156	88	4	518
Jefferson township	10 296	3 740	3 725	3 029	2 608	35	2.69	5.6	42 900	947	62	2.38	4.3	173	112	11	570
Madison township	3 308	1 104	1 084	974	831	26	3.13	5.5	42 100	209	36	2.67	4.9	101	59	6	134
Monroe township	7 354	2 753	2 745	2 117	2 101	38	2.66	5.3	41 300	482	77	2.46	4.4	128	95	21	392
Morehead township	102 082	40 046	40 021	31 243	22 968	23	2.46	6.3	49 800	14 866	147	1.88	4.2	186	816	11	9 299
Oak Ridge township	3 843	1 364	1 355	1 255	1 054	27	2.73	5.6	42 800	234	46	2.49	4.6	103	43	7	184
Rock Creek township	5 366	2 052	2 016	1 640	1 403	47	2.64	5.3	32 300	460	39	2.34	4.3	154	86	9	329
Sumner township	6 931	2 628	2 612	2 166	2 015	31	2.71	5.6	46 900	454	21	2.20	4.4	166	64	4	394
Washington township	1 944	689	674	605	497	21	2.86	5.5	41 500	125	35	2.82	5.0	77	19	8	78
Halifax County	55 286	20 296	20 071	16 518	11 825	624	2.49	5.4	24 600	6 461	2 207	2.56	4.3	69	1 681	777	3 822
Brinkleyville township	4 727	1 449	1 443	1 125	871	147	3.35	5.3	17 600	449	334	3.27	4.3	50—	237	141	202
Butterwood township	517	235	234	198	137	12	2.11	5.3	36 500	55	19	2.67	4.9	68	14	4	60
Conoconnara township	828	408	387	297	269	18	2.42	5.2	19 200	41	11	1.88	4.7	85	6	1	64
Enfield township	7 271	2 381	2 375	2 012	1 103	82	2.56	5.6	24 300	1 083	563	3.02	4.3	54	338	190	456
Faucett township	1 983	670	668	534	442	20	2.76	5.4	26 100	163	91	3.48	4.7	55	81	38	97
Halifax township	2 663	654	651	545	378	40	2.40	5.6	22 400	198	116	3.02	4.7	50—	71	41	122
Littleton township	3 882	1 693	1 553	1 294	886	66	2.45	5.4	23 900	403	168	2.72	4.6	51	112	45	257
Palmyra township	1 499	525	523	453	272	11	2.69	5.5	22 300	179	93	3.31	4.5	50—	73	38	78
Roanoke Rapids township	20 340	7 971	7 945	6 531	5 164	115	2.45	5.4	26 200	2 250	258	2.25	4.2	92	372	88	1 605
Roseneath township	989	313	311	240	150	7	2.46	5.3	31 000	125	89	3.36	4.3	53	53	42	41
Scotland Neck township	4 592	1 801	1 797	1 524	966	49	2.33	5.6	25 200	668	240	2.40	4.3	59	154	78	387
Weldon township	5 995	2 196	2 184	1 765	1 187	57	2.48	5.5	22 100	847	225	2.42	4.3	73	170	71	453
Harnett County	59 570	22 175	22 041	16 673	13 492	383	2.59	5.4	28 400	6 656	722	2.39	4.4	106	1 073	218	3 890
Anderson Creek township	6 915	2 726	2 721	1 215	1 057	27	2.97	5.3	31 400	1 328	34	2.62	4.2	152	124	10	303
Averasboro township	13 125	4 949	4 948	4 033	2 892	43	2.51	5.6	30 200	1 779	130	2.21	4.3	85	258	30	1 080
Barbecue township	3 014	1 208	1 168	793	798	22	2.78	5.3	32 800	232	31	2.32	4.8	124	39	9	172
Black River township	3 827	1 584	1 533	1 244	955	14	2.47	5.5	34 900	415	44	2.43	4.4	79	62	6	260
Buckhorn township	1 103	445	445	362	273	4	2.60	5.3	27 500	112	32	2.85	4.6	83	18	7	69
Duke township	5 539	2 200	2 200	1 888	1 639	31	2.38	5.2	20 600	444	36	2.25	4.5	76	85	10	439
Grove township	5 716	2 247	2 218	1 819	1 439	25	2.49	5.2	28 200	604	61	2.46	4.4	78	89	18	368
Hectors Creek township	1 701	679	677	600	418	7	2.44	5.5	31 100	171	38	2.36	5.0	74	27	9	110
Johnsonville township	2 574	898	897	543	633	30	2.97	5.2	22 900	154	24	2.50	4.5	110	53	8	117
Lillington township	4 095	1 324	1 324	1 125	826	21	2.44	5.7	32 600	417	58	2.36	4.6	87	64	16	286
Neills Creek township	4 456	1 323	1 323	995	741	17	2.38	5.6	36 600	463	66	2.02	4.4	121	54	25	290
Stewarts Creek township	2 861	896	893	708	600	69	3.26	5.3	21 000	226	93	2.72	4.6	58	108	40	136
Upper Little River township	4 644	1 696	1 694	1 348	1 221	73	2.77	5.5	27 100	311	75	2.63	5.0	60	92	30	260
Haywood County	46 495	20 363	19 449	15 776	12 886	302	2.44	5.3	33 800	4 111	276	2.21	4.3	109	646	71	3 145
Beaverdam township	11 997	4 791	4 767	4 190	3 463	63	2.37	5.3	30 300	987	76	2.23	4.3	86	147	17	816
Catoloochee township	56	27	26	20	11	1	2.38	5.4	18 800	10	1	2.25	5.9	60	1	–	4
Cecil township	355	151	139	116	104	11	2.63	4.8	21 600	24	5	2.00	4.5	110	14	5	24
Clyde township	4 448	1 843	1 821	1 393	1 191	19	2.56	5.3	37 700	435	16	2.10	4.1	138	47	1	317
Crabtree township	882	375	370	309	268	8	2.66	5.4	37 800	42	8	2.43	4.7	95	11	2	38
East Fork township	1 551	700	699	574	434	14	2.68	5.0	25 200	93	10	2.40	4.5	95	28	1	73
Fines Creek township	764	386	361	273	200	23	2.56	5.0	21 300	61	17	3.15	4.8	62	13	5	31
Iron Duff township	668	257	251	211	187	7	2.83	5.2	37 000	31	5	3.05	4.7	103	10	3	27
Ivy Hill township	2 356	1 576	1 106	805	685	11	2.41	5.1	42 500	208	9	2.14	4.2	153	38	2	159
Jonathans Creek township	1 189	602	488	377	337	22	2.71	4.9	27 900	80	14	2.27	4.3	90	24	5	69
Pigeon township	3 996	1 511	1 502	1 290	1 168	36	2.66	5.2	32 900	204	30	2.40	4.3	107	47	10	193
Waynesville township	18 084	8 075	7 854	6 166	4 801	84	2.40	5.3	36 200	1 927	84	2.15	4.2	119	263	19	1 387
White Oak township	149	69	65	52	37	3	3.00	5.2	23 800	9	1	2.88	5.1	50—	3	1	7
Henderson County	58 580	27 205	24 225	18 744	17 428	288	2.32	5.4	43 200	4 961	162	2.02	4.3	151	620	35	4 766
Blue Ridge township	5 238	2 303	2 042	1 556	1 545	31	2.46	5.2	34 900	333	15	2.40	4.5	128	64	3	303
Clear Creek township	2 711	1 140	1 036	777	778	25	2.49	5.1	38 400	180	5	2.22	4.4	143	46	–	173
Crab Creek township	1 771	886	781	625	525	19	2.38	5.1	38 500	128	4	2.26	4.3	140	30	3	140
Edneyville township	2 158	1 328	864	721	628	26	2.37	5.2	32 300	183	17	2.20	4.5	123	33	6	151
Green River township	2 749	1 388	1 034	879	797	41	2.67	5.3	32 300	142	11	2.54	4.8	127	39	4	127
Hendersonville township	31 525	15 302	13 709	10 562	9 570	88	2.21	5.6	44 900	3 139	84	1.87	4.1	152	280	12	3 121
Hoopers Creek township	6 154	2 460	2 410	1 693	1 742	36	2.47	5.3	44 300	509	11	2.15	4.3	156	60	5	442
Mills River township	6 274	2 398	2 349	1 931	1 843	22	2.58	5.5	49 000	347	15	2.37	4.7	150	68	2	309
Hertford County	23 368	8 259	8 150	6 699	5 079	288	2.56	5.5	26 200	2 420	681	2.49	4.7	80	611	220	1 518
Ahoskie township	8 707	3 169	3 167	2 656	1 824	41	2.41	5.8	29 900	1 177	198	2.42	4.6	88	207	54	648
Harrellsville township	1 502	598	557	484	327	23	2.51	5.5	23 400	160	78	3.07	5.5	50—	43	21	100
Maneys Neck township	1 451	527	519	428	337	27	3.04	5.3	20 300	102	50	2.62	4.6	50—	49	20	60
Murfreesboro township	6 034	1 870	1 858	1 445	1 286	71	2.65	5.5	29 700	452	119	2.19	4.3	98	142	42	354
St. Johns township	2 842	1 005	1 000	856	602	59	2.85	5.4	22 000	276	144	3.08	4.9	50—	84	44	138
Winton township	2 832	1 090	1 049	830	703	67	2.49	5.4	20 300	253	92	2.84	4.8	68	86	39	218
Hoke County	20 383	6 477	6 470	4 739	4 594	180	3.01	5.4	28 200	1 430	298	2.80	4.5	121	677	131	968
Allendale township	427	123	123	87	91	10	3.35	5.3	11 900	21	11	4.80	4.7	50—	20	8	9
Antioch township	2 455	737	737	486	542	23	3.64	5.2	22 100	132	44	2.86	4.7	78	110	19	85

Table 45. **Selected Housing Characteristics for Counties and County Subdivisions: 1980**—Con.

[For meaning of symbols, see Introduction. For definitions of terms, see appendixes A and B]

Counties County Subdivisions	Total persons	Total housing units	Year-round housing units: Total	One unit at address	Occupied: Owner: Total	Owner: Lacking complete plumbing for exclusive use	Owner: Median number of persons	Owner: Median rooms	Owner: Median value (dollars), specified owner	Renter: Total	Renter: Lacking complete plumbing for exclusive use	Renter: Median number of persons	Renter: Median rooms	Renter: Median contract rent (dollars), specified renter	1.01 or more persons per room: Total	1.01 or more persons per room: Lacking complete plumbing for exclusive use	One-person households
Hoke County—Con.																	
Blue Springs township	1 373	383	383	267	260	21	3.46	5.2	26 500	91	46	3.80	4.9	53	76	23	51
Fort Bragg Military Reservation township	11	3	3	...	...	...	...	...	–	...	...	...	...	...	...	...	...
McLouchlin township	3 298	1 203	1 201	713	737	15	2.80	5.3	32 800	339	23	2.97	4.5	153	72	10	164
Quewhiffle township	2 536	672	668	493	507	22	2.95	5.4	29 200	127	43	2.87	4.4	106	55	18	95
Raeford township	8 956	2 893	2 892	2 340	2 116	73	2.92	5.7	29 300	641	104	2.48	4.5	107	297	42	482
Stonewall township	1 327	463	463	353	341	16	2.84	5.2	25 400	76	27	2.68	4.9	68	46	11	82
Hyde County	5 873	2 836	2 580	2 097	1 572	157	2.49	5.4	25 500	457	96	2.52	5.0	82	128	37	423
Currituck township	1 302	583	542	397	349	28	2.84	5.3	23 800	68	9	2.18	4.9	79	28	2	73
Fairfield township	582	243	227	195	159	22	2.64	5.5	24 500	35	8	2.89	5.3	65	16	6	39
Lake Landing township	2 217	978	949	824	565	86	2.45	5.4	20 500	188	63	2.50	5.2	75	58	25	162
Lake Mattamuskeet (unorg.)	16	14	14	14	1	...	...	...	...	4	...	...	...	...	–	–	1
Ocracoke township	658	471	313	265	211	7	2.22	5.2	43 200	54	2	2.21	4.4	151	10	1	58
Swan Quarter township	1 098	547	535	402	287	14	2.49	5.4	24 900	108	14	2.79	5.0	76	16	3	90
Iredell County	82 538	32 361	30 951	25 470	22 042	354	2.56	5.5	35 100	7 086	343	2.27	4.3	108	1 236	97	5 455
Barringer township	3 352	1 214	1 212	1 016	941	16	2.60	5.3	32 200	222	23	2.32	4.5	98	59	4	188
Bethany township	4 045	1 346	1 344	1 091	1 075	7	3.08	5.5	38 700	190	7	2.55	4.5	121	37	1	128
Chombersburg township	6 487	2 184	2 184	1 762	1 764	22	3.01	5.7	47 200	309	17	2.45	4.5	128	96	6	238
Coddle Creek township	14 457	5 601	5 596	4 516	3 884	54	2.43	5.4	31 400	1 410	69	2.25	4.2	103	228	22	1 106
Concord township	3 410	1 250	1 248	952	927	14	2.72	5.4	34 700	233	15	2.60	4.4	108	53	1	172
Cool Spring township	2 091	755	752	582	597	13	2.73	5.4	40 500	99	7	2.98	4.6	109	30	–	103
Davidson township	4 955	3 111	1 949	1 555	1 546	12	2.44	5.4	58 600	284	14	2.18	4.6	151	32	4	298
Eagle Mills township	1 557	628	624	527	455	22	2.64	5.3	32 500	87	17	2.40	4.8	68	28	6	99
Fallstown township	5 151	2 116	1 901	1 639	1 517	23	2.64	5.4	36 100	286	17	2.20	4.7	108	47	6	308
New Hope township	1 218	489	481	401	355	24	2.51	5.2	27 400	74	19	2.58	4.6	75	14	2	76
Olin township	1 141	444	444	362	342	1	2.66	5.5	33 800	56	3	2.50	5.1	108	11	–	70
Sharpesburg township	1 641	620	620	502	479	15	2.58	5.4	32 500	91	13	2.92	5.2	100	22	7	88
Shiloh township	4 140	1 443	1 442	1 158	1 200	22	2.81	5.3	38 000	193	8	2.56	4.5	120	48	1	169
Statesville township	25 167	9 805	9 803	8 368	5 970	77	2.38	5.6	31 300	3 309	89	2.14	4.2	113	451	28	2 215
Turnersburg township	2 314	800	797	619	583	16	2.67	5.4	31 900	158	16	2.50	4.6	76	52	5	120
Union Grove township	1 412	555	554	420	407	16	2.53	5.3	26 600	85	9	2.40	4.6	78	28	4	77
Jackson County	25 811	11 960	11 073	8 314	6 242	274	2.49	5.3	36 200	2 260	144	2.02	4.1	124	317	49	1 680
Barkers Creek township	953	486	367	275	285	19	2.67	5.0	25 400	50	3	2.02	4.3	105	22	1	48
Canada township	425	263	262	224	114	27	2.85	4.4	10000—	30	16	2.04	4.1	125	12	6	23
Caney Fork township	605	321	290	233	187	21	2.28	4.9	32 100	44	13	2.00	4.9	138	12	6	44
Cashiers township	933	1 172	1 131	761	276	11	2.26	5.3	51 800	91	5	2.06	4.2	138	8	2	85
Cullowhee township	5 954	1 492	1 472	880	657	19	2.57	5.9	50 700	618	14	1.78	3.9	137	30	4	335
Dillsboro township	1 069	470	451	325	291	16	2.76	5.6	35 200	101	7	2.01	4.1	138	13	2	72
Greens Creek township	584	265	239	201	188	12	2.46	5.1	25 600	31	4	2.13	4.3	115	8	3	32
Hamburg township	1 023	1 008	982	886	331	21	2.26	4.8	41 900	74	5	2.21	4.5	125	5	–	80
Mountain township	235	194	104	82	77	9	2.54	4.9	22 500	10	3	2.00	4.1	100	1	–	19
Qualla township	3 823	1 528	1 459	1 133	1 009	30	2.80	5.1	35 200	228	11	2.78	4.4	102	92	10	187
River township	800	381	376	258	180	15	2.67	5.2	29 900	106	7	2.27	4.2	146	18	3	48
Savannah township	908	469	380	334	285	19	2.41	5.1	30 800	48	6	2.19	4.3	95	17	2	59
Scott Creek township	1 476	899	600	480	424	20	2.47	5.1	30 600	101	12	2.28	4.6	107	21	7	86
Sylva township	5 433	2 356	2 320	1 754	1 480	24	2.40	5.6	35 600	601	29	2.02	4.2	117	46	1	454
Webster township	1 590	656	640	488	458	11	2.67	5.4	42 600	127	9	1.94	4.1	128	12	2	108
Johnston County	70 599	27 961	27 727	22 411	17 001	353	2.52	5.4	31 600	8 156	896	2.35	4.5	89	1 108	166	4 990
Banner township	5 488	2 251	2 226	1 776	1 221	34	2.37	5.4	30 100	825	78	2.24	4.5	83	83	9	517
Bentonsville township	1 158	530	529	463	331	9	2.37	5.4	28 100	104	27	2.17	4.4	55	17	4	98
Beulah township	3 773	1 630	1 619	1 284	933	27	2.36	5.5	28 900	439	45	2.43	4.8	72	55	6	278
Boon Hill township	4 636	1 807	1 792	1 422	1 110	16	2.61	5.2	26 700	512	56	2.63	4.6	73	81	13	278
Clayton township	8 423	3 184	3 172	2 334	2 038	31	2.74	5.4	32 700	901	57	2.31	4.3	128	140	12	530
Cleveland township	2 245	809	806	556	573	6	2.81	5.4	39 400	160	24	2.79	4.8	88	46	7	76
Elevation township	2 716	1 159	1 145	958	720	14	2.44	5.2	27 400	272	48	2.34	4.5	75	35	8	159
Ingrams township	4 615	1 948	1 923	1 582	1 185	21	2.45	5.3	29 000	523	63	2.34	4.5	89	57	8	343
Meadow township	2 314	915	910	772	553	24	2.63	5.3	25 700	233	55	2.75	4.9	61	34	14	150
Micro township	1 561	619	616	500	399	9	2.49	5.2	25 700	155	12	2.66	4.7	65	26	3	114
O'Neals township	4 974	1 907	1 902	1 589	1 250	50	2.75	5.4	27 500	445	132	2.49	4.9	65	85	21	286
Pine Level township	2 665	1 065	1 059	814	663	9	2.59	5.2	31 500	308	19	2.34	4.5	87	23	–	177
Pleasant Grove township	2 640	1 105	1 015	822	681	12	2.50	5.5	31 400	274	38	2.30	4.6	93	31	7	175
Selma township	7 310	2 864	2 857	2 388	1 642	38	2.46	5.4	26 500	991	52	2.24	4.4	91	146	18	576
Smithfield township	12 491	4 884	4 875	4 092	2 898	20	2.46	5.8	37 600	1 622	106	2.20	4.4	105	183	16	1 018
Wilders township	2 260	812	810	704	489	28	2.53	5.4	35 600	277	69	2.75	4.7	73	53	17	139
Wilson Mills township	1 330	472	471	355	315	5	2.57	5.3	35 000	115	15	2.28	4.7	129	13	3	76
Jones County	9 705	3 655	3 643	3 040	2 394	132	2.67	5.5	24 300	809	207	2.50	4.8	63	232	56	591
Township 1, White Oak	1 886	684	684	552	448	29	2.96	5.4	21 300	157	30	2.22	4.8	76	51	9	127
Township 2, Pollocksville	2 452	871	870	724	629	43	2.54	5.9	30 800	198	36	2.50	5.0	67	51	13	164
Township 3, Trenton	1 929	697	694	603	470	22	2.78	5.6	24 500	150	41	2.36	5.0	68	43	5	111
Township 4, Cypress Creek	1 026	386	384	310	280	8	2.62	5.2	18 300	66	25	2.97	4.5	50—	23	5	66
Township 5, Tuckahoe	921	377	376	308	234	10	2.73	5.1	24 500	67	20	2.82	4.7	54	24	9	40
Township 6, Chinquapin	772	325	325	269	163	11	2.47	5.2	22 100	94	30	2.64	4.7	68	21	8	43
Township 7, Beaver Creek	719	315	310	274	170	9	2.45	5.3	24 700	77	25	2.71	4.9	50—	19	7	40
Lee County	36 718	13 998	13 974	11 455	9 381	178	2.70	5.5	34 300	3 533	350	2.13	4.3	121	528	66	2 490
Township 1, Greenwood	3 463	1 408	1 405	1 109	933	26	2.65	5.4	36 800	257	41	2.42	4.7	111	51	9	184
Township 2, Jonesboro	8 261	3 088	3 084	2 564	2 161	20	2.71	5.3	31 700	731	34	2.17	4.3	140	133	6	502
Township 3, Cape Fear	2 481	927	925	745	704	13	2.83	5.5	37 600	158	11	2.30	4.7	128	24	3	137
Township 4, Deep River	1 795	624	623	488	467	18	2.84	5.3	30 800	97	23	2.23	4.6	118	30	9	91
Township 5, East Sanford	6 154	2 314	2 312	1 933	1 298	22	2.56	5.1	21 400	851	48	2.32	4.2	107	147	7	473
Township 6, West Sanford	11 479	4 467	4 457	3 704	2 901	34	2.70	6.1	44 500	1 280	155	1.87	4.1	125	101	21	911
Township 7, Pocket	3 085	1 170	1 168	912	917	45	2.69	5.3	32 300	159	38	2.14	4.4	109	42	11	192
Lenoir County	59 819	22 563	22 468	17 931	12 744	244	2.56	5.6	35 200	7 930	1 149	2.29	4.3	86	1 179	244	4 426
Contentnea Neck township	2 981	1 082	1 056	855	673	25	2.83	5.4	32 200	286	102	2.50	4.6	77	75	32	159
Falling Creek township	5 007	1 825	1 817	1 458	1 213	8	2.95	5.6	45 300	456	55	2.35	4.4	153	55	16	220

Table 45. **Selected Housing Characteristics for Counties and County Subdivisions: 1980**—Con.

[For meaning of symbols, see Introduction. For definitions of terms, see appendixes A and B]

Counties County Subdivisions	Total persons	Total housing units	Year-round housing units: Total	Year-round housing units: One unit at address	Occupied: Owner: Total	Owner: Lacking complete plumbing for exclusive use	Owner: Median number of persons	Owner: Median rooms	Owner: Median value (dollars), specified owner	Renter: Total	Renter: Lacking complete plumbing for exclusive use	Renter: Median number of persons	Renter: Median rooms	Renter: Median contract rent (dollars), specified renter	1.01 or more persons per room: Total	1.01 or more persons per room: Lacking complete plumbing for exclusive use	One-person households
Lenoir County—Con.																	
Institute township	992	382	362	312	219	7	2.60	5.5	33 800	116	54	2.61	4.5	50—	24	10	64
Kinston township	28 046	10 708	10 704	8 445	5 365	47	2.41	5.9	36 700	4 627	456	2.10	4.2	85	548	78	2 638
Moseley Hall township	5 321	1 945	1 937	1 622	1 163	42	2.52	5.3	27 100	616	142	2.58	4.5	73	141	42	346
Neuse township	5 683	2 157	2 155	1 540	1 368	49	2.66	5.1	29 500	609	66	2.52	4.3	101	108	17	336
Pink Hill township	2 319	858	856	721	541	9	2.68	5.3	28 500	229	38	2.88	4.6	63	49	7	134
Sand Hill township	842	343	338	279	214	8	2.42	5.3	33 300	86	26	2.67	4.5	77	19	9	60
Southwest township	1 683	640	639	466	358	7	2.75	5.3	33 100	208	33	2.63	4.7	104	30	3	99
Trent township	1 998	805	795	686	484	8	2.48	5.3	33 300	230	44	2.65	4.9	71	29	6	127
Vance township	3 502	1 259	1 253	1 047	832	15	2.69	5.3	38 200	296	84	2.78	4.7	125	71	20	167
Woodington township	1 445	559	556	500	314	19	2.75	5.5	33 300	171	49	2.42	4.6	65	30	4	76
Lincoln County	42 372	16 166	15 810	12 622	11 461	249	2.65	5.4	35 300	3 213	340	2.37	4.3	113	675	92	2 414
Catawba Springs township	6 666	2 793	2 485	1 869	1 858	51	2.76	5.5	51 100	382	28	2.41	4.4	148	95	17	328
Howards Creek township	4 120	1 619	1 587	1 231	1 122	25	2.61	5.5	36 200	294	47	2.69	4.7	85	60	8	193
Ironton township	9 061	3 089	3 085	2 546	2 539	60	2.91	5.3	37 100	407	47	2.57	4.3	110	160	23	365
Lincolnton township	18 879	7 263	7 256	5 794	4 917	79	2.49	5.3	31 900	1 900	135	2.26	4.2	114	291	27	1 350
North Brook township	3 646	1 402	1 397	1 182	1 025	34	2.63	5.4	32 000	230	83	2.48	4.6	54	69	17	178
McDowell County	35 135	13 946	13 637	10 611	9 615	305	2.59	5.2	28 500	2 609	229	2.32	4.4	106	561	58	2 153
Brackett township	260	104	104	82	72	10	2.65	5.0	18 500	19	3	2.40	4.1	50—	7	1	13
Crooked Creek township	2 381	907	907	658	672	28	2.94	5.2	29 100	99	13	2.48	4.4	117	39	3	80
Dysartsville township	1 844	579	572	434	459	21	3.00	5.2	25 200	69	16	2.32	4.6	107	32	7	59
Glenwood township	1 366	514	512	429	386	14	2.83	5.5	27 300	70	6	2.65	4.7	104	17	1	54
Higgins township	1 837	603	602	447	480	14	2.74	5.2	30 300	79	9	2.38	4.3	95	24	2	85
Marion township	14 501	5 930	5 868	4 742	3 880	87	2.38	5.3	27 500	1 455	112	2.25	4.4	106	229	24	1 132
Montford Cove township	2 590	956	951	727	716	21	2.78	5.2	31 800	156	16	2.63	4.3	120	48	5	129
Nebo township	3 546	1 470	1 440	1 037	1 025	48	2.82	5.1	29 200	167	14	2.20	4.4	104	62	8	164
North Cove township	1 869	911	770	562	535	23	2.47	5.1	28 000	146	16	2.40	4.5	103	23	4	121
Old Fort township	4 941	1 972	1 911	1 493	1 390	39	2.60	5.3	30 300	349	24	2.44	4.4	106	80	3	316
Macon County	20 178	13 358	9 830	8 137	6 448	230	2.33	5.3	37 700	1 253	125	2.09	4.4	120	222	28	1 462
Burningtown township	664	354	270	234	208	30	2.42	4.9	27 300	34	16	2.17	4.5	50	10	5	39
Cartoogechaye township	1 370	821	610	506	366	18	2.38	5.2	37 900	71	9	2.47	4.7	106	16	1	82
Cowee township	1 152	819	537	431	375	19	2.41	5.2	33 600	58	14	2.15	4.4	76	16	5	71
Ellijay township	1 633	1 033	782	613	537	18	2.45	5.1	34 800	68	4	2.35	4.4	130	11	2	89
Flats township	295	263	114	99	81	2	2.88	5.7	44 400	18	1	2.07	3.9	85	7	–	16
Franklin township	8 455	4 531	3 792	3 076	2 702	51	2.31	5.4	38 400	631	35	1.98	4.3	124	84	5	713
Highlands township	1 834	2 411	1 549	1 393	604	12	2.29	5.5	51 000	117	3	2.10	4.8	133	20	3	140
Millshoal township	1 687	1 007	760	615	545	16	2.32	5.2	37 600	102	13	2.06	4.3	107	20	2	119
Nantahala township	812	486	386	303	265	29	2.37	5.1	21 100	31	9	2.35	5.0	90	11	1	39
Smiths Bridge township	1 805	1 129	818	682	587	27	2.32	5.2	35 600	99	16	2.38	4.5	100	23	4	114
Sugar Fork township	471	504	212	185	178	8	2.11	5.1	32 300	24	5	2.00	4.3	85	4	–	40
Madison County	16 827	7 167	6 986	5 606	4 342	534	2.46	5.2	26 400	1 502	423	2.31	4.5	86	255	87	1 110
Township 1, Marshall	3 408	1 413	1 383	1 087	914	105	2.56	5.2	22 400	286	75	2.26	4.5	58	57	19	205
Township 2, Laurel	1 811	792	767	592	485	106	2.49	5.0	15 200	167	89	2.43	4.3	58	39	18	109
Township 3, Mars Hill	4 776	1 649	1 640	1 271	1 061	76	2.45	5.4	36 000	419	53	2.16	4.4	111	61	11	331
Township 4, Beech Glenn	1 926	845	842	692	528	43	2.43	5.2	30 800	180	48	2.50	4.6	105	22	10	127
Township 5, Walnut	1 434	647	637	544	433	75	2.35	5.3	25 600	106	46	2.26	4.7	58	17	6	118
Township 6, Hot Springs	1 346	604	569	461	318	37	2.41	5.2	16 800	178	41	2.23	4.5	58	24	5	98
Township 7, Ebbs Chapel	1 201	732	726	621	362	46	2.47	5.0	36 900	77	29	2.42	4.2	123	19	12	68
Township 8, Spring Creek	925	485	422	338	241	46	2.44	4.9	11 400	89	42	2.80	4.4	85	16	6	54
Martin County	25 948	9 319	9 297	7 648	5 665	177	2.65	5.7	31 200	2 950	690	2.57	4.6	78	657	205	1 643
Beargrass township	1 486	538	538	448	395	13	2.64	5.6	33 500	120	31	2.43	5.3	57	23	5	87
Cross Roads township	1 300	454	454	352	289	8	2.72	5.3	28 000	130	39	2.96	5.0	73	39	9	59
Goose Nest township	1 808	645	635	576	313	17	2.49	5.5	25 300	238	126	3.17	4.8	53	82	47	115
Griffins township	1 039	351	351	316	273	11	2.87	6.1	34 400	68	15	2.65	5.7	85	16	5	43
Hamilton township	2 125	686	684	559	378	19	2.96	5.6	25 200	243	86	3.20	4.8	63	71	28	80
Jamesville township	2 602	981	981	719	664	32	2.76	5.6	29 400	212	48	2.74	4.8	84	51	14	159
Poplar Point township	605	212	212	181	105	5	2.71	5.2	30 300	80	34	3.14	5.0	65	20	10	34
Robersonville township	4 501	1 650	1 640	1 365	919	21	2.46	5.7	30 900	587	193	2.57	4.4	77	160	55	317
Williams township	1 105	405	405	329	313	18	2.81	5.4	34 000	63	11	2.23	4.8	78	10	–	56
Williamston township	9 377	3 397	3 397	2 803	2 016	33	2.60	5.7	33 900	1 209	107	2.35	4.4	83	185	32	693
Mecklenburg County	404 270	156 134	155 646	120 085	88 631	326	2.67	6.1	48 100	58 336	947	1.98	4.1	177	5 394	170	33 313
Township 1, Charlotte	314 447	124 069	124 006	92 965	64 481	106	2.61	6.2	45 800	53 336	697	1.95	4.1	180	4 654	110	29 225
Township 2, Berryhill	4 093	1 641	1 622	1 136	1 109	22	2.47	5.3	38 100	366	20	1.97	4.1	137	47	2	317
Township 3, Steel Creek	4 668	1 950	1 704	1 606	1 443	7	2.77	6.2	54 800	154	3	2.25	5.1	152	19	2	168
Township 4, Sharon	69	25	25	24	21	...	...	...	200000+	1	...	...	...	...	–	–	1
Township 5, Providence	7 064	2 583	2 583	2 474	2 001	9	3.12	7.7	103 500	241	22	2.24	5.0	336	16	3	216
Township 6, Clear Creek	11 925	4 103	4 096	3 742	3 480	10	3.05	6.1	57 500	406	10	2.30	4.7	142	59	3	402
Township 7, Crab Orchard	9 912	2 736	2 733	2 242	2 135	18	2.73	6.1	58 600	402	18	2.16	4.3	171	56	6	349
Township 8, Mallard Creek	5 688	2 104	2 101	1 720	1 538	35	2.66	5.7	41 000	432	32	2.36	4.5	131	71	6	319
Township 9, Deweese	5 754	1 835	1 830	1 544	1 206	16	2.49	5.8	35 900	513	13	1.94	4.3	126	65	4	409
Township 10, Lemley	3 454	1 646	1 572	1 359	1 054	12	2.53	5.9	71 200	140	20	2.25	4.6	104	47	5	152
Township 11, Long Creek	9 735	3 449	3 403	2 453	2 446	21	2.81	5.4	38 000	785	17	2.63	4.4	153	175	7	476
Township 12, Paw Creek	9 452	3 522	3 502	2 935	2 845	23	2.67	5.8	47 000	495	15	2.30	4.6	166	51	7	459
Township 13, Morning Star	7 730	2 648	2 647	2 413	2 134	15	3.15	6.4	57 100	368	24	2.26	4.5	165	34	–	282
Township 14, Pineville	6 493	2 607	2 606	2 470	1 824	4	2.70	6.1	63 100	447	22	2.63	4.7	242	40	2	332
Township 15, Huntersville	3 786	1 216	1 216	1 002	914	28	2.58	5.6	38 700	250	34	2.18	4.5	108	60	13	206
Mitchell County	14 428	6 055	5 820	4 864	4 353	239	2.51	5.3	29 400	910	121	2.23	4.6	89	187	35	862
Bakersville township	1 762	707	703	615	533	23	2.45	5.6	30 200	112	17	2.31	4.8	101	18	1	101
Bradshaw township	556	219	215	176	160	28	2.74	5.2	18 800	40	7	1.86	4.8	65	6	4	28
Cane Creek township	729	298	290	246	232	22	2.43	5.3	21 100	31	6	2.45	4.6	115	12	5	44
Fork Mountain township	543	225	204	169	154	22	2.80	5.2	20 800	39	8	1.96	4.5	75	6	2	28
Grassy Creek No. 1 township	3 291	1 290	1 277	992	937	29	2.56	5.2	25 500	251	18	2.15	4.4	85	61	5	218
Grassy Creek No. 2 township	3 729	1 711	1 599	1 350	1 193	32	2.50	5.5	39 900	185	15	2.20	4.7	108	39	8	219
Harrell township	1 128	441	423	352	303	30	2.64	5.5	26 900	81	26	2.80	5.1	62	15	3	44
Little Rock Creek township	307	149	125	107	89	8	2.38	5.1	22 500	23	6	2.31	4.3	103	4	–	24

Table 45. **Selected Housing Characteristics for Counties and County Subdivisions: 1980**—Con.

[For meaning of symbols, see Introduction. For definitions of terms, see appendixes A and B]

Counties County Subdivisions	Total persons	Total housing units	Year-round housing units: Total	Year-round housing units: One unit at address	Occupied: Owner: Total	Occupied: Owner: Lacking complete plumbing for exclusive use	Occupied: Owner: Median number of persons	Occupied: Owner: Median rooms	Occupied: Owner: Median value (dollars), specified owner	Occupied: Renter: Total	Occupied: Renter: Lacking complete plumbing for exclusive use	Occupied: Renter: Median number of persons	Occupied: Renter: Median rooms	Occupied: Renter: Median contract rent (dollars), specified renter	Occupied: 1.01 or more persons per room: Total	Occupied: 1.01 or more persons per room: Lacking complete plumbing for exclusive use	Occupied: One-person households
Mitchell County—Con.																	
Poplar township	370	142	142	116	107	22	2.68	5.3	21 700	23	3	2.15	5.0	85	5	2	18
Red Hill township	514	230	225	196	168	12	2.40	5.6	22 300	36	8	2.17	4.6	75	5	2	39
Snow Creek township	1 499	643	617	545	477	11	2.41	5.3	28 300	89	7	2.27	4.5	78	16	3	99
Montgomery County	22 469	9 520	8 834	7 189	6 003	343	2.58	5.3	26 000	1 757	295	2.28	4.6	85	484	80	1 610
Biscoe township	5 096	1 967	1 959	1 475	1 372	70	2.55	5.2	27 000	403	44	2.39	4.6	89	112	12	375
Cheek Creek township	634	243	238	209	183	14	2.76	5.3	23 400	44	11	1.97	4.9	65	8	4	46
Eldorado township	466	864	447	367	160	9	2.15	4.9	25 400	23	5	2.75	4.8	143	7	3	40
Little River township	757	288	285	220	200	12	2.87	5.1	30 800	50	26	2.18	4.4	59	17	2	41
Mount Gilead township	3 750	1 271	1 263	1 046	964	73	2.64	5.5	23 900	249	52	2.22	4.7	69	109	20	248
Ophir township	779	300	298	257	197	25	2.81	5.2	20 900	70	17	2.42	4.9	73	12	1	48
Peedee township	750	523	295	267	224	10	2.44	5.3	33 800	47	8	2.38	5.0	123	7	3	48
Rocky Springs township	1 420	523	515	422	329	28	2.97	5.2	21 000	96	31	2.94	5.0	54	54	9	60
Star township	2 453	978	977	795	752	44	2.48	5.3	21 700	150	26	2.03	4.6	78	24	6	213
Troy township	5 491	2 108	2 102	1 774	1 372	50	2.52	5.4	27 600	564	59	2.27	4.3	84	117	16	434
Uwharrie township	873	455	455	357	250	8	2.63	5.3	32 300	61	16	1.89	4.2	110	17	4	57
Moore County	50 505	21 048	20 829	16 369	14 187	569	2.39	5.7	38 000	4 395	443	2.05	4.4	130	724	133	4 099
Township 1, Carthage	5 241	1 980	1 961	1 558	1 504	86	2.47	5.5	26 100	342	75	2.23	4.7	86	80	19	404
Township 2, Bensalem	2 725	916	915	701	651	44	2.75	5.3	18 600	189	43	2.44	4.8	84	67	14	148
Township 3, Sheffields	5 468	2 073	2 061	1 673	1 586	131	2.60	5.4	23 300	334	55	2.45	4.8	97	89	17	353
Township 4, Ritters	2 273	873	873	719	688	64	2.59	5.4	23 300	114	33	2.27	4.9	103	28	13	130
Township 5, Deep River	348	149	146	118	99	14	2.26	5.3	23 300	31	7	2.32	5.1	55	5	3	26
Township 6, Greenwood	2 175	815	815	641	569	18	2.73	5.4	26 300	183	27	2.52	4.9	106	26	6	138
Township 7, McNeills	13 960	5 963	5 917	4 654	3 653	50	2.25	5.8	45 600	1 754	81	1.96	4.3	136	199	15	1 354
Township 8, Sand Hill	9 240	3 688	3 682	2 999	2 661	53	2.46	5.9	44 000	742	38	1.88	4.2	152	102	16	750
Township 9, Mineral Springs	8 007	4 151	4 019	3 007	2 490	88	2.23	5.8	56 800	618	71	1.91	4.6	156	103	26	718
Township 10, Little River	1 068	440	440	299	286	21	2.70	5.3	30 600	88	13	2.08	4.5	135	25	4	78
Nash County	67 153	25 719	25 652	20 801	14 718	403	2.59	5.7	37 400	8 752	1 822	2.31	4.3	108	1 473	537	4 819
Bailey township	2 547	1 036	1 029	857	608	23	2.45	5.4	26 900	333	87	2.20	4.6	66	44	21	210
Castalia township	1 328	493	493	396	294	20	2.56	5.3	22 800	146	88	2.78	4.5	50—	45	19	104
Coopers township	2 108	801	795	678	529	23	2.72	5.6	36 600	199	60	2.62	4.3	84	47	19	112
Dry Wells township	2 354	912	911	717	518	36	2.55	5.5	23 600	263	69	2.64	4.6	81	52	17	163
Ferrells township	1 439	569	565	455	367	23	2.62	5.3	24 700	141	42	2.28	4.5	68	24	6	113
Griffins township	2 251	707	705	568	353	32	3.33	5.3	28 700	274	200	3.11	4.5	50—	101	58	89
Jackson township	2 036	759	722	596	400	10	2.58	5.4	31 100	253	90	3.00	4.7	62	72	29	117
Mannings township	4 795	1 761	1 761	1 503	994	40	2.50	5.6	29 700	589	253	2.92	4.5	53	143	68	290
Nashville township	6 249	2 323	2 323	1 970	1 424	48	2.62	5.6	35 500	707	220	2.42	4.4	84	150	61	434
North Whitakers township	2 485	818	816	701	421	44	2.75	5.3	24 500	309	193	3.18	4.4	50—	120	75	120
Oak Level township	3 049	1 203	1 200	782	699	30	2.58	4.9	30 900	369	95	2.71	4.3	125	61	29	183
Red Oak township	1 773	602	601	526	363	12	2.82	5.7	41 000	180	91	3.38	4.8	58	47	31	67
Rocky Mount township	18 020	7 577	7 577	5 967	3 707	22	2.31	5.4	32 800	3 326	124	2.09	4.1	110	398	38	1 840
South Whitakers township	2 513	756	754	585	425	13	2.87	5.4	32 600	243	120	2.97	4.3	73	85	43	116
Stony Creek township	14 206	5 402	5 400	4 500	3 616	27	2.86	6.4	53 400	1 420	90	2.02	4.4	214	84	23	861
New Hanover County	103 471	43 319	41 103	33 441	24 358	160	2.57	5.9	37 200	13 333	204	2.05	4.3	155	1 073	51	8 191
Cape Fear township	10 184	3 543	3 526	2 772	2 725	45	2.83	5.6	35 200	617	28	2.30	4.4	159	97	10	493
Federal Point township	8 524	4 878	3 500	2 506	2 229	21	2.57	5.2	33 800	765	9	2.38	4.4	159	115	3	504
Harnett township	26 986	10 926	10 128	8 181	7 298	29	2.77	6.0	42 300	2 118	27	2.13	4.7	198	185	7	1 562
Masonboro township	13 777	4 760	4 746	4 238	3 892	24	3.01	6.4	49 500	629	6	2.30	4.5	209	76	6	454
Wilmington township	44 000	19 212	19 203	15 744	8 214	41	2.25	5.9	26 000	9 204	134	1.96	4.2	135	600	25	5 178
Northampton County	22 584	8 721	8 245	6 769	5 287	400	2.52	5.3	21 000	1 810	699	2.55	4.7	50	661	244	1 421
Gaston township	4 261	1 934	1 517	1 125	1 034	105	2.60	5.0	16 700	318	94	2.65	4.6	73	160	52	254
Jackson township	1 131	467	466	407	302	28	2.49	5.5	22 500	98	35	2.34	4.5	50—	27	13	98
Kirby township	3 916	1 388	1 387	1 191	951	43	2.51	5.6	23 100	255	99	2.53	5.0	50—	74	28	241
Oconeechee township	2 531	869	868	667	531	42	3.05	5.2	21 800	207	104	3.02	4.4	50—	118	46	121
Pleasant Hill township	610	224	224	183	124	17	2.83	5.3	18 100	47	16	2.38	4.7	50—	18	8	34
Rich Square township	4 073	1 575	1 525	1 260	1 006	70	2.43	5.5	21 000	348	102	2.38	4.9	67	113	33	293
Roanoke township	2 041	610	607	531	340	23	2.47	5.3	19 200	155	83	2.63	5.1	50—	40	16	87
Seaboard township	1 904	812	811	704	459	22	2.25	5.4	20 100	201	85	2.64	4.5	50—	58	24	157
Wiccacanee township	2 117	842	840	701	540	50	2.46	5.3	21 600	181	81	2.52	4.8	50—	53	24	136
Onslow County	112 784	35 437	34 259	24 519	16 451	244	2.88	5.6	34 700	13 856	247	2.65	4.4	159	1 252	80	4 251
Jacksonville township	54 111	18 279	18 263	14 146	8 465	84	2.92	5.9	36 800	7 891	108	2.57	4.3	169	631	34	2 445
Richlands township	9 006	3 296	3 267	2 434	2 269	55	2.91	5.3	28 400	705	72	2.41	4.4	101	192	22	470
Stump Sound township	7 500	4 369	3 383	1 911	1 785	41	2.63	5.2	27 800	822	22	2.31	4.2	132	122	10	465
Swansboro township	23 380	3 204	3 076	1 676	1 614	10	2.63	5.4	33 800	1 038	8	2.27	4.2	145	85	1	432
White Oak township	18 787	6 289	6 270	4 352	2 318	54	3.01	5.5	35 500	3 400	37	3.11	5.0	177	222	13	439
Orange County	77 055	28 712	28 646	19 879	14 943	343	2.52	5.7	53 800	12 101	439	1.88	4.0	207	752	96	6 797
Bingham township	3 954	1 660	1 656	1 135	1 153	72	2.45	5.2	47 000	356	30	1.94	4.2	133	52	7	305
Cedar Grove township	3 166	1 176	1 137	897	743	32	2.84	5.5	34 000	265	100	2.88	5.0	78	83	27	153
Chapel Hill township	50 572	18 599	18 587	12 754	7 798	70	2.46	6.3	70 100	9 905	177	1.82	4.0	216	293	16	5 053
Cheeks township	4 821	1 698	1 697	1 252	1 330	64	2.78	5.1	28 800	266	45	2.42	4.5	121	115	16	250
Eno township	4 450	1 770	1 764	1 064	1 337	27	2.53	5.1	45 100	327	17	2.05	4.2	152	39	7	321
Hillsborough township	8 599	3 233	3 229	2 357	2 132	56	2.52	5.3	31 900	910	53	2.24	4.4	150	149	18	624
Little River township	1 493	576	576	420	450	22	2.69	5.2	39 400	72	17	1.93	4.9	109	21	5	91
Pamlico County	10 398	5 011	4 105	3 321	3 064	283	2.48	5.5	23 800	614	137	2.28	4.7	102	173	55	733
Township 1	2 218	974	840	685	662	36	2.71	5.3	30 000	115	26	2.13	4.7	103	33	7	143
Township 2	1 504	762	598	481	456	52	2.40	5.5	17 700	77	16	2.09	5.0	103	29	8	124
Township 3	2 992	1 167	1 128	921	794	109	2.50	5.7	22 200	214	55	2.58	4.7	90	64	22	192
Township 4	825	406	385	295	267	17	2.43	5.2	19 200	41	11	1.92	4.7	85	5	–	62
Township 5	2 859	1 702	1 154	939	885	69	2.39	5.6	31 800	167	29	2.21	4.8	112	42	18	212
Pasquotank County	28 462	10 502	10 408	8 000	6 358	237	2.49	5.9	32 200	3 365	218	2.25	4.6	107	386	80	2 133
Elizabeth City township	14 297	5 543	5 542	4 230	2 784	75	2.21	6.0	28 100	2 400	99	2.10	4.4	99	206	26	1 496
Mount Hermon township	3 403	1 147	1 147	943	887	26	3.10	5.7	38 200	190	20	2.61	5.0	141	35	5	120
Newland township	2 059	627	625	459	482	46	3.14	5.9	20 600	100	37	3.25	5.2	66	54	25	68
Nixonton township	3 591	1 157	1 153	903	791	53	2.68	5.7	34 300	291	30	3.22	5.3	140	44	14	156
Providence township	3 910	1 449	1 447	1 099	1 067	20	2.78	5.6	42 500	288	11	2.28	4.6	161	35	5	212
Salem township	1 202	579	494	366	347	17	2.37	5.7	30 200	96	21	2.16	4.6	104	12	5	81

Table 45. **Selected Housing Characteristics for Counties and County Subdivisions: 1980**—Con.

[For meaning of symbols, see Introduction. For definitions of terms, see appendixes A and B]

Counties County Subdivisions	Total persons	Total housing units	Year-round housing units: Total	One unit at address	Occupied: Owner: Total	Owner: Lacking complete plumbing for exclusive use	Owner: Median number of persons	Owner: Median rooms	Owner: Median value (dollars), specified owner	Renter: Total	Renter: Lacking complete plumbing for exclusive use	Renter: Median number of persons	Renter: Median rooms	Renter: Median contract rent (dollars), specified renter	1.01 or more persons per room: Total	1.01 or more persons per room: Lacking complete plumbing for exclusive use	One-person households
Pender County	22 215	10 292	8 468	6 744	6 244	392	2.60	5.4	27 000	1 267	230	2.26	4.8	101	457	88	1 477
Burgaw township	4 946	1 821	1 821	1 586	1 326	68	2.56	5.6	28 500	330	52	2.19	4.7	101	80	17	349
Canetuck township	357	152	147	97	102	8	2.33	5.2	19 400	24	4	2.00	4.6	85	10	–	23
Caswell township	1 027	420	408	341	302	32	2.32	5.5	17 300	71	14	2.26	5.3	77	16	5	97
Columbia township	1 747	637	633	510	455	56	3.14	5.3	17 500	85	25	2.58	5.1	68	57	15	99
Grady township	1 372	533	494	363	357	29	2.72	5.4	20 800	82	24	2.50	4.7	78	34	5	77
Holly township	1 651	616	611	454	458	31	2.95	5.4	22 000	64	10	2.38	5.3	104	36	4	99
Long Creek township	1 164	384	374	323	316	18	2.48	5.8	22 000	51	7	2.80	4.8	105	19	2	69
Rocky Point township	1 943	796	792	619	545	44	2.50	5.3	26 400	148	43	2.12	4.7	74	46	10	156
Topsail township	4 563	3 615	1 876	1 336	1 413	49	2.46	5.4	45 700	231	10	2.02	4.3	139	77	10	299
Union township	3 445	1 318	1 312	1 115	970	57	2.69	5.4	23 700	181	41	2.76	4.9	70	82	20	209
Perquimans County	9 486	4 170	3 811	3 030	2 467	160	2.39	5.7	25 700	816	153	2.46	5.1	73	163	47	649
Belvidere township	1 301	506	504	440	353	37	2.47	5.7	19 000	92	24	3.06	5.6	65	17	9	76
Bethel township	1 515	989	800	502	416	21	2.35	5.4	25 300	120	14	2.95	4.7	103	29	4	98
Hertford township	2 580	1 110	1 110	895	698	27	2.19	5.9	26 600	304	29	2.20	4.9	76	33	2	251
New Hope township	2 026	839	675	572	500	32	2.63	5.7	28 900	133	35	2.41	5.3	90	39	13	103
Parkville township	2 064	726	722	621	500	43	2.57	5.8	25 100	167	51	2.55	5.3	54	45	19	121
Person County	29 164	10 685	10 624	8 899	6 929	214	2.65	5.3	30 200	2 929	707	2.56	4.5	86	615	166	1 764
Allensville township	1 926	657	656	551	457	23	2.90	5.3	30 500	149	60	3.12	5.0	63	41	15	89
Bushy Fork township	2 008	723	717	617	449	16	2.82	5.6	30 600	198	73	2.86	4.8	73	47	24	98
Cunningham township	1 238	452	420	348	274	14	2.93	5.3	33 900	102	45	2.73	5.1	106	38	7	46
Flat River township	2 105	791	780	662	541	19	2.75	5.3	29 000	158	64	2.35	4.7	77	47	16	114
Holloway township	1 315	453	453	383	325	17	2.76	5.2	26 300	101	36	3.10	5.0	58	22	9	63
Mount Tirzah township	1 768	654	650	525	457	25	2.76	5.3	28 600	133	63	2.91	4.7	50—	40	17	80
Olive Hill township	1 907	686	686	617	394	8	2.87	5.6	39 500	198	91	3.11	5.0	50	44	22	88
Roxboro township	15 154	5 643	5 640	4 667	3 590	78	2.50	5.3	29 500	1 750	212	2.39	4.3	94	303	47	1 101
Woodsdale township	1 743	626	622	529	442	14	2.66	5.3	30 100	140	63	2.54	4.6	75	33	9	85
Pitt County	90 146	32 973	32 832	24 496	17 543	286	2.61	5.7	41 100	12 655	1 420	2.15	4.3	130	1 719	386	6 523
Arthur township	3 058	1 108	1 107	848	714	11	2.93	5.4	41 200	270	55	2.37	4.6	125	75	20	157
Ayden township	6 156	2 417	2 416	2 054	1 402	29	2.49	5.7	34 100	806	115	2.22	4.4	81	117	26	493
Belvoir township	4 597	1 558	1 552	831	909	12	3.06	5.0	36 900	503	87	2.93	4.3	147	153	26	180
Bethel township	3 753	1 284	1 276	1 110	738	29	2.59	5.5	33 100	461	188	2.78	4.6	63	142	59	224
Carolina township	1 490	539	538	470	270	11	2.53	5.6	34 700	202	97	3.08	5.1	65	41	25	79
Chicod township	3 232	1 302	1 301	993	835	30	2.61	5.2	36 500	335	91	2.26	4.6	115	54	20	236
Falkland township	1 727	570	569	469	258	9	2.69	5.5	34 700	241	97	2.96	4.9	88	53	29	83
Farmville township	6 602	2 476	2 473	2 006	1 287	11	2.59	5.8	35 600	1 027	98	2.28	4.5	79	147	21	525
Fountain township	1 369	569	549	451	262	10	2.37	5.6	27 300	216	64	2.50	4.5	57	40	16	106
Greenville township	34 557	12 169	12 146	8 218	5 025	29	2.42	6.1	45 700	6 201	83	1.98	4.0	156	486	17	2 948
Grifton township	3 358	1 303	1 245	1 068	808	13	2.64	5.7	36 500	345	75	2.52	4.7	116	68	25	204
Grimesland township	4 534	1 714	1 712	1 340	1 143	22	2.64	5.4	38 000	439	101	2.23	4.6	123	85	20	294
Pactolus township	3 451	1 343	1 331	865	822	33	2.49	4.9	26 800	384	89	2.36	4.4	124	88	37	237
Swift Creek township	1 171	446	446	359	275	14	2.57	5.2	35 500	117	48	3.09	4.8	62	29	10	74
Winterville township	11 091	4 175	4 171	3 414	2 795	23	2.89	6.0	56 000	1 108	132	2.03	4.3	203	141	35	683
Polk County	12 984	5 927	5 565	4 567	3 978	146	2.26	5.4	38 500	1 045	107	1.97	4.5	109	178	20	1 160
Columbus township	3 241	1 403	1 376	1 168	1 063	17	2.24	5.5	46 300	208	15	2.11	4.5	107	35	2	235
Cooper Gap township	1 236	481	463	349	350	40	2.50	5.0	21 400	89	18	2.44	4.7	71	22	4	79
Greens Creek township	2 150	826	820	681	617	21	2.60	5.3	29 000	132	25	2.26	5.0	85	39	4	128
Saluda township	1 244	754	513	439	352	11	2.33	5.3	32 900	100	9	2.21	4.5	102	17	1	100
Tryon township	3 712	1 911	1 877	1 521	1 211	27	2.02	5.8	47 500	433	25	1.55	4.3	157	32	6	536
White Oak township	1 401	552	516	409	385	30	2.71	5.2	24 200	83	15	2.72	4.4	82	33	3	82
Randolph County	91 728	35 247	35 175	27 872	25 867	702	2.59	5.3	34 000	7 050	490	2.21	4.3	124	1 066	111	5 793
Asheboro township	18 745	7 712	7 701	6 602	5 015	58	2.38	5.6	34 500	2 254	48	1.89	4.2	128	164	13	1 794
Back Creek township	2 799	1 026	1 024	833	834	33	2.61	5.4	38 200	145	22	2.41	4.4	107	36	3	136
Brower township	1 114	407	407	326	348	38	2.76	5.3	25 000	35	11	2.29	4.9	95	12	4	54
Cedar Grove township	6 058	2 157	2 156	1 801	1 786	42	2.66	5.3	36 400	294	25	2.24	4.4	125	64	4	281
Coleridge township	1 659	685	683	568	504	41	2.46	5.4	26 900	84	19	2.90	5.3	100	26	5	99
Columbia township	4 600	1 884	1 879	1 535	1 392	59	2.40	5.4	28 400	318	45	2.26	4.6	90	71	13	346
Concord township	1 279	513	512	382	395	32	2.58	5.1	28 800	78	10	2.15	4.4	127	8	1	83
Franklinville township	6 319	2 508	2 505	2 016	1 863	51	2.52	5.2	25 700	432	46	2.17	4.3	126	79	5	399
Grant township	2 545	969	969	762	749	22	2.78	5.3	34 500	130	17	2.02	4.6	105	29	2	117
Level Cross township	2 496	946	942	498	684	19	2.68	5.0	36 600	187	11	2.41	4.4	160	43	1	143
Liberty township	4 790	1 901	1 899	1 554	1 372	37	2.44	5.3	29 400	376	51	2.25	4.5	100	80	13	332
New Hope township	849	350	339	281	255	16	2.47	5.2	31 000	54	19	2.50	4.6	90	9	4	52
New Market township	5 546	1 986	1 982	1 233	1 559	31	2.78	5.1	34 800	309	11	2.70	4.4	127	82	6	232
Pleasant Grove township	576	210	210	173	175	16	2.74	5.4	25 900	24	7	2.50	4.9	103	6	1	33
Providence township	2 796	1 010	1 006	640	836	21	2.81	5.2	38 900	117	21	2.27	4.6	108	29	6	146
Randleman township	5 012	1 939	1 939	1 652	1 415	39	2.48	5.3	27 300	417	25	2.31	4.2	104	60	6	371
Richland township	2 413	924	921	744	736	43	2.74	5.3	27 300	102	20	2.43	4.9	88	26	6	133
Tabernacle township	2 433	932	924	708	713	37	2.72	5.2	35 700	139	19	2.38	4.6	106	27	4	124
Trinity township	18 249	6 667	6 656	5 147	4 817	41	2.83	5.4	38 400	1 482	45	2.38	4.3	129	197	11	857
Union township	1 450	521	521	417	419	26	2.75	5.3	35 700	73	18	2.69	5.0	120	18	3	61
Richmond County	45 481	17 039	17 013	14 388	11 689	477	2.52	5.4	25 300	4 120	434	2.24	4.4	97	893	181	3 429
Beaverdam township	2 097	679	671	566	474	30	2.59	5.3	20 300	150	40	2.40	4.8	51	44	15	120
Black Jack township	259	101	99	78	72	4	2.46	5.6	14 500	22	4	2.50	4.7	93	4	1	16
Marks Creek township	13 319	5 103	5 094	4 282	3 389	142	2.47	5.5	25 700	1 285	125	2.32	4.6	95	253	39	1 059
Mineral Springs township	3 892	1 449	1 448	1 189	1 007	62	2.46	5.5	26 000	333	87	2.47	4.7	74	98	29	277
Rockingham township	16 043	6 107	6 103	5 180	4 106	133	2.51	5.5	29 100	1 560	98	2.05	4.3	105	255	43	1 281
Steeles township	754	246	245	182	157	30	2.81	5.4	24 700	64	36	2.83	4.3	50—	33	28	40
Wolf Pit township	9 117	3 354	3 353	2 911	2 484	76	2.63	5.0	18 200	706	44	2.32	4.1	99	206	26	636
Robeson County	101 610	33 319	33 261	25 551	21 271	673	2.95	5.3	25 400	10 101	1 872	2.71	4.6	84	3 133	612	5 703
Alfordsville township	1 391	372	372	297	229	17	3.80	5.2	20 400	125	62	3.81	4.8	58	67	26	42
Back Swamp township	3 063	1 023	1 019	682	688	13	2.95	4.9	25 700	256	85	2.86	4.6	61	118	23	117
Britts township	2 003	721	721	469	480	5	2.94	5.2	27 300	179	40	2.45	4.7	79	33	7	98
Burnt Swamp township	1 779	504	504	357	399	14	3.60	5.2	21 400	84	20	3.10	4.9	77	62	8	37
East Howellsville township	1 353	475	475	383	334	4	2.91	5.1	27 500	107	36	2.94	5.0	58	22	12	65
Fairmont township	5 693	1 915	1 911	1 492	1 184	39	2.68	5.5	22 500	648	120	2.69	4.7	74	180	34	400
Goddy township	1 218	400	400	317	233	6	2.92	5.3	23 300	122	64	3.17	5.0	50—	46	16	72
Lumber Bridge township	1 397	486	483	369	339	24	2.76	5.3	22 600	99	35	2.66	4.7	72	50	13	88

Table 45. **Selected Housing Characteristics for Counties and County Subdivisions: 1980**—Con.

[For meaning of symbols, see Introduction. For definitions of terms, see appendixes A and B]

Counties County Subdivisions	Total persons	Total housing units	Year-round housing units: Total	One unit at address	Occupied: Owner: Total	Owner: Lacking complete plumbing for exclusive use	Owner: Median number of persons	Owner: Median rooms	Owner: Median value (dollars), specified owner	Renter: Total	Renter: Lacking complete plumbing for exclusive use	Renter: Median number of persons	Renter: Median rooms	Renter: Median contract rent (dollars), specified renter	1.01 or more persons per room: Total	1.01 or more persons per room: Lacking complete plumbing for exclusive use	One-person households
Robeson County—Con.																	
Lumberton township	23 301	8 504	8 502	6 707	4 772	58	2.63	5.5	29 500	3 245	149	2.26	4.4	99	501	35	1 849
Marietta township	1 713	619	619	466	328	17	2.72	5.4	20 800	203	71	3.08	4.9	70	55	25	111
Maxton township	6 000	1 874	1 868	1 485	1 239	89	3.17	5.2	22 400	516	174	2.91	4.6	66	265	81	323
Orrum township	1 931	637	635	523	412	20	2.86	5.3	20 900	184	55	3.19	5.1	67	55	22	108
Parkton township	2 110	726	718	621	493	21	2.77	5.4	25 200	160	44	2.54	4.8	70	59	17	123
Pembroke township	8 725	2 501	2 498	1 861	1 607	45	3.41	5.3	27 800	775	72	2.76	4.6	96	273	27	343
Philadelphus township	1 959	595	593	451	435	12	3.43	5.1	21 700	126	49	2.88	4.8	55	73	13	82
Raft Swamp township	2 307	659	654	407	432	8	3.13	5.1	24 000	188	23	2.97	4.6	116	61	4	57
Red Springs township	5 712	1 948	1 948	1 655	1 292	31	2.64	5.4	22 700	572	67	2.79	4.6	76	173	30	387
Rennert township	1 433	413	413	284	317	25	3.65	5.1	17 400	66	25	3.26	4.8	52	60	10	44
Rowland township	3 122	1 032	1 030	861	609	23	2.39	5.5	22 700	354	149	2.94	4.6	59	154	55	222
Saddletree township	2 627	827	826	557	557	21	3.49	5.3	35 200	211	28	3.14	4.5	88	83	14	109
St. Pauls township	6 208	2 059	2 056	1 700	1 378	72	2.82	5.3	21 300	578	104	2.89	4.8	85	161	25	350
Shannon township	733	226	226	160	146	8	3.05	5.3	18 800	65	22	3.27	4.5	71	32	6	30
Smiths township	3 743	993	992	661	779	29	3.67	5.2	21 100	196	68	3.50	4.5	63	164	24	94
Smyrna township	1 132	347	347	265	244	12	2.95	5.2	29 600	92	25	3.28	5.1	101	35	6	56
Sterlings township	1 168	404	404	326	258	7	2.56	5.4	25 100	131	39	3.00	5.0	69	27	10	83
Thompson township	1 343	381	381	311	186	8	2.94	5.2	18 500	181	71	3.77	5.0	50—	62	16	55
Union township	2 403	702	699	507	492	12	3.33	5.2	24 600	176	56	3.88	5.0	53	100	19	102
West Howellsville township	2 390	730	729	617	524	18	3.18	5.8	41 100	176	61	3.70	5.4	68	51	12	84
Wishart township	3 653	1 246	1 238	760	885	15	2.90	4.9	24 400	286	58	2.88	4.6	98	111	22	172
Rockingham County	83 426	32 258	32 083	26 220	21 894	472	2.53	5.3	28 900	7 722	878	2.28	4.2	105	1 598	243	5 796
Huntsville township	3 615	1 454	1 431	1 015	913	13	2.75	5.1	37 900	333	64	2.38	4.3	122	79	16	215
Leaksville township	22 176	9 083	9 070	7 736	6 338	92	2.40	5.2	25 000	2 046	107	2.05	4.1	123	347	25	1 849
Madison township	8 964	3 511	3 506	2 840	2 342	73	2.48	5.2	26 700	932	92	2.24	4.1	87	177	24	688
Mayo township	5 519	2 046	2 044	1 638	1 545	50	2.72	5.3	32 300	335	62	2.59	4.5	106	96	19	301
New Bethel township	3 567	1 246	1 230	953	898	34	2.70	5.3	37 800	262	50	2.73	4.7	78	65	19	166
Price township	1 289	478	478	394	374	15	2.59	5.3	25 500	77	21	2.74	4.4	106	24	7	75
Reidsville township	18 236	7 068	7 060	5 797	4 354	54	2.40	5.4	28 000	2 311	171	2.22	4.2	100	383	39	1 537
Ruffin township	5 293	2 003	1 985	1 584	1 264	44	2.69	5.2	30 400	495	122	2.79	4.5	104	139	43	279
Simpsonville township	4 166	1 517	1 506	1 165	1 093	13	2.78	5.3	39 200	298	52	2.69	4.6	128	70	12	184
Wentworth township	7 446	2 719	2 675	2 245	1 992	60	2.77	5.4	35 000	425	88	2.45	4.5	103	139	25	360
Williamsburg township	3 155	1 133	1 098	853	781	24	3.00	5.2	28 800	208	49	2.59	4.3	108	79	14	142
Rowan County	99 186	39 049	38 832	31 033	26 572	322	2.41	5.5	32 100	9 377	298	2.19	4.3	112	1 211	56	7 417
Atwell township	6 580	2 489	2 485	2 124	2 012	16	2.54	5.3	34 500	309	14	2.66	4.7	116	63	4	338
China Grove township	20 285	8 143	8 138	7 010	5 641	74	2.30	5.1	26 100	2 034	48	2.38	4.2	73	296	4	1 576
Cleveland township	1 647	598	596	489	468	10	2.56	5.5	27 000	96	9	2.13	4.8	79	34	5	107
Franklin township	9 192	3 435	3 433	2 908	2 693	22	2.58	5.9	42 000	598	16	2.28	4.4	169	62	1	531
Gold Hill township	5 675	2 113	2 112	1 680	1 626	22	2.58	5.4	33 600	384	6	2.42	4.3	139	55	1	291
Litaker township	7 985	2 968	2 959	2 414	2 454	34	2.61	5.4	33 900	367	17	2.24	4.3	136	82	2	439
Locke township	6 962	2 546	2 546	1 752	1 917	15	2.65	5.4	41 000	480	11	2.34	4.3	127	74	3	365
Morgan township	2 337	1 666	1 591	948	672	23	2.52	5.2	34 000	149	12	2.67	4.8	108	38	7	133
Mount Ulla township	1 038	370	370	316	281	9	2.71	5.7	32 700	66	9	2.69	5.3	90	18	1	55
Providence township	6 195	2 569	2 457	1 918	1 781	28	2.59	5.6	37 900	422	13	2.54	4.5	139	66	1	369
Salisbury township	27 389	10 778	10 773	8 361	5 944	50	2.18	5.8	27 400	4 247	115	1.94	4.2	118	355	18	3 007
Scotch Irish township	1 220	448	446	384	353	9	2.56	5.4	28 800	67	14	2.37	5.0	67	19	7	68
Steele township	995	340	340	272	261	4	2.81	5.5	38 100	64	4	3.50	5.0	118	18	–	49
Unity township	1 686	586	586	457	469	6	2.73	5.5	31 600	94	10	2.43	4.8	102	31	2	89
Rutherford County	53 787	21 800	21 172	17 503	14 267	341	2.48	5.5	27 100	4 954	363	2.23	4.4	103	827	97	3 731
Camp Creek township	1 054	410	409	331	290	12	2.57	5.3	22 000	65	10	2.79	4.8	59	26	4	53
Chimney Rock township	1 457	1 475	899	702	450	11	2.31	5.2	35 300	81	14	2.24	4.7	98	28	7	97
Colfax township	6 185	2 436	2 431	1 991	1 685	30	2.66	5.5	27 500	514	63	2.18	4.6	103	71	10	395
Cool Spring township	15 709	6 145	6 136	4 892	3 651	53	2.55	5.6	29 300	1 978	57	2.21	4.2	117	265	11	1 158
Duncans Creek township	400	193	180	160	127	8	2.23	5.5	23 100	28	9	1.90	5.0	73	6	2	36
Gilkey township	1 154	451	447	370	347	11	2.39	5.4	26 700	60	8	2.38	5.0	95	16	2	69
Golden Valley township	721	258	256	206	155	16	3.00	5.1	25 600	66	28	2.45	4.5	59	19	6	36
Green Hill township	1 686	623	622	523	488	22	2.49	5.4	27 300	98	14	2.40	4.8	67	28	5	86
High Shoals township	6 270	2 448	2 446	2 125	1 848	38	2.44	5.4	22 000	422	38	2.53	4.6	81	84	9	416
Logan Store township	2 875	1 033	1 031	817	752	39	2.78	5.3	30 200	185	44	2.65	4.8	58	40	11	133
Morgan township	1 005	361	356	305	285	14	2.89	5.2	23 000	38	6	2.64	4.8	65	22	6	49
Rutherfordton township	10 648	4 341	4 337	3 709	2 913	37	2.26	5.5	25 800	1 165	43	2.06	4.3	101	163	13	990
Sulphur Springs township	3 431	1 169	1 165	979	920	37	2.84	5.6	33 200	195	27	2.29	4.6	100	46	10	148
Union township	1 192	457	457	393	356	13	2.59	5.5	33 200	59	2	2.10	4.8	78	13	1	65
Sampson County	49 687	18 235	17 978	14 774	11 853	509	2.68	5.6	28 500	4 793	795	2.46	4.8	78	1 037	251	3 092
Belvoir township	1 376	480	480	396	311	9	2.82	5.7	29 200	138	33	3.02	5.0	69	24	10	76
Dismal township	2 675	960	953	797	709	27	2.86	5.6	32 100	170	38	2.59	5.3	68	53	14	124
Franklin township	2 157	715	698	573	488	90	2.99	5.5	19 500	138	54	3.07	5.4	58	91	33	101
Halls township	2 071	803	787	661	463	15	2.66	5.5	28 300	265	66	2.47	5.0	59	32	6	148
Herrings township	1 520	572	571	473	388	11	2.67	5.8	29 200	127	24	2.65	5.0	68	23	9	86
Honeycutts township	2 394	881	870	718	570	24	2.55	5.8	31 300	206	33	2.53	4.8	74	47	14	136
Lisbon township	1 063	428	428	357	302	24	2.65	5.4	21 700	69	10	2.13	4.9	59	18	2	73
Little Coharie township	5 863	2 199	2 197	1 816	1 490	69	2.75	5.5	25 800	508	84	2.62	4.8	66	105	17	371
McDaniels township	1 145	398	398	330	297	13	2.75	5.4	26 500	81	22	2.47	5.1	75	25	7	73
Mingo township	1 550	564	564	464	404	14	2.62	5.7	25 900	112	24	2.89	5.3	58	33	11	80
Newton Grove township	1 890	727	709	596	452	16	2.69	5.4	33 800	195	43	2.55	4.9	65	38	11	110
North Clinton township	10 054	3 767	3 760	3 056	2 218	40	2.53	5.8	31 300	1 371	76	2.18	4.5	97	173	18	810
Piney Grove township	1 904	760	679	573	421	20	2.67	5.6	27 400	177	63	2.89	5.1	65	48	18	88
Plain View township	2 524	887	882	717	636	10	2.63	5.5	31 900	201	41	2.85	5.1	64	55	15	132
South Clinton township	4 850	1 686	1 685	1 321	1 121	19	2.76	5.6	33 300	486	44	2.23	4.6	110	96	15	300
South River township	1 686	609	553	469	411	36	2.66	5.7	19 600	135	20	2.55	5.3	68	41	14	111
Taylors Bridge township	1 480	579	578	467	405	34	2.65	5.6	22 600	93	27	2.84	5.3	58	36	13	95
Turkey township	2 231	718	713	582	467	30	2.86	5.4	23 500	204	66	3.18	5.0	55	78	19	110
Westbrooks township	1 254	502	473	408	300	8	2.53	5.5	27 500	117	27	3.26	5.1	65	21	5	68
Scotland County	32 273	11 112	11 095	8 315	7 016	181	2.81	5.4	30 600	3 327	419	2.46	4.3	89	823	112	1 937
Laurel Hill township	3 222	1 163	1 153	821	728	14	2.86	5.4	28 500	330	41	2.64	4.7	102	73	8	161
Spring Hill township	3 651	1 176	1 170	744	776	45	2.93	5.2	26 900	282	62	3.15	4.6	91	128	25	189
Stewartsville township	19 070	6 600	6 599	5 158	4 007	61	2.76	5.6	33 900	2 140	141	2.38	4.2	97	443	33	1 173
Williamsons township	6 330	2 173	2 173	1 592	1 505	61	2.85	5.2	24 000	575	175	2.43	4.4	65	179	46	414

Table 45. **Selected Housing Characteristics for Counties and County Subdivisions: 1980**—Con.

[For meaning of symbols, see Introduction. For definitions of terms, see appendixes A and B]

Counties County Subdivisions	Total persons	Total housing units	Year-round housing units: Total	Year-round housing units: One unit at address	Occupied: Owner: Total	Occupied: Owner: Lacking complete plumbing for exclusive use	Occupied: Owner: Median number of persons	Occupied: Owner: Median rooms	Occupied: Owner: Median value (dollars), specified owner	Occupied: Renter: Total	Occupied: Renter: Lacking complete plumbing for exclusive use	Occupied: Renter: Median number of persons	Occupied: Renter: Median rooms	Occupied: Renter: Median contract rent (dollars), specified renter	Occupied: 1.01 or more persons per room: Total	Occupied: 1.01 or more persons per room: Lacking complete plumbing for exclusive use	Occupied: One-person households
Stanly County	48 517	19 185	18 918	16 598	13 558	248	2.47	5.4	30 400	3 820	188	2.25	4.4	103	625	48	3 268
Almond township	1 989	769	769	657	600	16	2.62	5.4	33 400	103	6	2.27	4.8	104	22	1	102
Big Lick township	4 361	1 678	1 678	1 455	1 271	48	2.60	5.4	30 500	264	34	2.33	4.7	86	58	9	231
Center township	5 490	2 343	2 194	1 980	1 520	36	2.57	5.3	27 500	381	38	2.50	4.6	98	119	15	323
Endy township	1 280	496	494	448	383	3	2.48	5.6	38 100	87	3	2.33	4.5	102	5	–	66
Furr township	5 113	1 930	1 927	1 703	1 487	39	2.74	5.3	31 600	281	16	2.49	4.7	110	55	4	247
Harris township	4 917	1 826	1 805	1 524	1 249	26	2.73	5.6	34 300	360	18	2.21	4.6	108	71	6	298
North Albemarle township	13 039	5 430	5 360	4 843	3 928	30	2.32	5.5	30 100	1 127	28	2.04	4.3	108	124	5	1 134
Ridenhour township	2 008	681	681	574	509	8	2.50	5.7	36 700	111	2	2.38	4.8	86	13	–	99
South Albemarle township	8 631	3 386	3 380	2 844	2 107	22	2.38	5.4	27 100	1 016	35	2.28	4.3	94	145	7	689
Tyson township	1 689	646	630	570	504	20	2.66	5.3	27 500	90	8	2.43	4.9	93	13	1	79
Stokes County	33 086	12 710	12 525	9 937	9 178	355	2.77	5.3	35 100	2 074	482	2.40	4.4	104	526	101	1 706
Beaver Island township	2 725	1 053	1 053	817	742	50	2.80	5.0	28 800	175	66	2.67	4.5	73	48	11	145
Big Creek township	1 868	861	811	633	544	41	2.45	5.3	30 600	131	54	2.10	4.4	70	40	15	114
Danbury township	1 076	515	487	388	309	21	2.58	5.0	30 300	75	18	2.33	4.6	82	17	5	59
Meadows township	3 533	1 297	1 282	972	950	41	2.72	5.3	35 800	232	43	2.52	4.5	103	56	9	180
Peters Creek township	1 905	818	797	637	562	39	2.56	5.3	30 100	104	40	2.95	4.4	70	30	10	86
Quaker Gap township	1 638	676	658	507	433	36	2.76	5.2	31 600	119	52	2.39	4.6	65	42	13	86
Sauratown township	4 927	1 806	1 800	1 373	1 310	32	2.70	5.3	31 900	336	72	2.32	4.2	89	117	15	292
Snow Creek township	2 165	868	849	673	633	52	2.44	5.2	31 600	143	56	2.52	4.5	78	32	11	128
Yadkin township	13 249	4 816	4 788	3 937	3 695	43	2.93	5.5	37 500	759	81	2.35	4.4	137	144	12	616
Surry County	59 449	23 284	23 148	19 210	16 559	508	2.53	5.3	30 900	4 742	516	2.25	4.2	105	822	137	3 806
Bryon township	2 244	933	916	766	714	50	2.47	5.2	30 100	107	21	2.31	4.6	105	26	7	117
Dobson township	6 288	2 355	2 347	1 867	1 704	36	2.65	5.3	33 800	447	64	2.30	4.3	124	85	13	323
Eldora township	2 243	816	807	688	573	24	2.98	5.2	29 300	153	24	2.61	4.6	105	46	10	85
Elkin township	5 842	2 405	2 400	2 051	1 770	35	2.32	5.7	34 600	469	23	2.06	4.2	105	35	6	465
Franklin township	1 541	587	581	489	438	55	2.44	4.8	20 500	96	31	2.32	4.1	61	38	12	93
Long Hill township	1 178	452	452	406	316	5	2.61	5.2	31 800	87	8	2.42	4.4	124	20	3	48
Marsh township	1 502	577	562	444	461	24	2.56	5.1	26 100	63	14	2.47	4.5	68	27	7	86
Mount Airy township	23 616	9 461	9 436	7 728	6 468	151	2.44	5.3	29 200	2 305	162	2.18	4.1	105	327	44	1 822
Pilot township	3 166	1 306	1 298	1 143	896	22	2.51	5.6	38 500	267	26	2.06	4.3	104	34	3	220
Rockford township	1 241	500	496	429	367	13	2.65	5.4	27 100	82	18	2.27	4.6	70	12	4	82
Shoals township	1 198	498	494	388	343	7	2.67	5.5	40 600	72	13	2.86	4.7	100	16	4	67
Siloam township	879	324	312	261	241	4	2.75	5.3	28 100	56	19	2.95	4.4	67	16	6	44
South Westfield township	1 209	427	426	367	327	14	2.90	5.5	37 300	77	12	2.59	4.9	95	14	1	44
Stewarts Creek township	5 446	1 888	1 869	1 618	1 467	47	3.05	5.1	29 700	279	46	2.62	4.4	108	101	14	199
Westfield township	1 856	755	752	565	474	21	2.65	5.2	31 700	182	35	2.41	4.4	110	25	3	111
Swain County	10 283	4 853	4 599	3 626	2 668	96	2.55	5.2	27 700	897	86	2.17	4.3	98	199	19	685
Charlestan township	9 049	3 890	3 643	2 823	2 326	70	2.59	5.2	28 200	755	42	2.24	4.4	101	184	16	570
Forneys Creek township	21	35	35	34	8	...	...	...	24 400	2	...	...	...	...	–	–	1
Nantahala township	1 213	928	921	769	334	26	2.38	5.1	22 400	140	44	1.77	4.1	69	15	3	114
Transylvania County	23 417	10 234	9 299	7 539	6 598	134	2.50	5.5	39 300	1 602	86	2.10	4.4	124	262	28	1 483
Boyd township	2 559	984	948	758	765	12	2.70	5.4	39 200	114	7	2.32	4.3	120	30	5	116
Brevard township	10 450	3 929	3 872	3 159	2 728	30	2.44	5.6	38 100	893	16	1.95	4.3	123	103	6	820
Catheys Creek township	3 216	1 253	1 222	974	934	25	2.67	5.4	36 100	199	22	2.18	4.4	128	36	5	178
Dunns Rock township	2 129	1 236	956	846	695	5	2.36	5.7	58 400	104	6	2.27	4.5	185	11	1	102
Eastatoe township	1 714	752	653	492	473	24	2.78	5.1	27 800	117	23	2.34	4.6	90	34	5	93
Gloucester township	807	395	394	282	225	14	2.78	5.2	26 700	40	3	2.17	4.5	103	18	–	42
Hogback township	1 218	1 030	754	596	373	18	2.46	5.3	36 500	57	4	2.36	4.5	115	25	6	63
Little River township	1 324	655	500	432	405	6	2.53	5.6	42 000	78	5	2.26	5.0	155	5	–	69
Tyrrell County	3 975	1 766	1 580	1 185	1 070	98	2.44	5.3	21 900	311	62	2.33	4.9	92	98	27	283
Alligator township	477	153	140	93	104	23	3.50	5.0	15 200	22	9	3.10	4.5	75	28	10	17
Columbia township	2 098	1 005	876	659	571	27	2.36	5.4	23 100	193	23	2.09	4.9	88	44	9	174
Gum Neck township	474	217	212	162	150	25	2.32	5.4	14 400	21	7	2.20	5.0	80	9	3	41
Scuppernong township	864	369	330	256	231	22	2.48	5.3	27 300	68	20	2.83	4.8	105	17	5	47
South Fork township	62	22	22	15	14	1	2.50	6.1	32 500	7	3	3.25	5.0	65	–	–	4
Union County	70 380	24 074	23 923	20 410	17 362	328	2.82	5.6	38 900	5 559	616	2.47	4.5	123	1 193	200	3 593
Buford township	6 365	2 139	2 137	1 817	1 697	34	2.89	5.5	39 500	389	80	2.58	4.8	106	99	27	253
Goose Creek township	7 054	2 427	2 422	2 073	1 932	29	2.86	5.5	39 000	389	44	2.75	4.6	107	99	14	313
Jackson township	4 507	1 508	1 492	1 316	1 138	22	2.95	5.6	34 000	289	50	2.60	5.0	129	72	18	180
Lanes Creek township	1 266	455	455	397	363	17	2.45	5.5	31 500	59	25	2.69	4.8	69	22	8	66
Marshville township	6 768	2 317	2 313	2 004	1 703	68	2.63	5.4	27 700	518	104	2.83	4.7	106	163	44	407
Monroe township	26 261	9 010	8 998	7 403	5 619	76	2.63	5.8	38 800	2 996	206	2.37	4.3	125	513	48	1 701
New Salem township	2 025	757	757	672	596	16	2.44	5.4	35 400	133	25	2.60	5.1	100	18	6	122
Sandy Ridge township	4 744	1 708	1 596	1 416	1 252	38	3.00	6.0	52 000	243	33	2.46	4.8	128	76	19	186
Vance township	11 390	3 753	3 753	3 312	3 062	28	3.14	5.6	41 700	543	49	2.53	4.6	153	131	16	365
Vance County	36 748	13 808	13 642	11 231	7 781	243	2.63	5.4	31 400	4 458	929	2.42	4.4	78	982	294	2 403
Dabney township	1 454	506	504	363	360	10	3.08	5.4	37 700	92	29	2.67	4.8	81	34	7	82
Henderson township	22 300	8 360	8 351	6 971	4 609	99	2.46	5.4	29 000	3 179	383	2.29	4.3	81	555	107	1 729
Kittrell township	3 260	1 181	1 155	947	726	42	2.78	5.4	32 600	294	116	2.95	5.0	70	86	36	170
Middleburg–Nutbush township	2 727	1 055	962	792	560	32	2.77	5.5	39 600	282	125	2.97	4.6	53	97	44	142
Sandy Creek township	3 090	1 181	1 167	936	732	16	2.83	5.5	38 400	267	86	2.65	4.6	74	68	27	142
Townsville township	1 530	663	641	470	261	17	2.81	5.4	28 500	176	109	3.47	5.0	50—	62	33	51
Watkins township	508	183	183	165	120	4	3.00	5.9	45 600	37	23	3.00	5.0	65	13	10	20
Williamsboro township	1 879	679	679	587	413	23	3.25	5.4	31 200	131	58	2.82	5.1	55	67	30	67
Wake County	301 327	113 372	113 282	88 144	65 263	494	2.73	6.2	53 500	41 262	1 632	1.95	4.1	192	3 300	357	23 129
Bartons Creek township	3 989	1 369	1 369	1 254	1 111	15	3.21	7.2	90 400	161	36	2.29	4.7	108	26	10	142
Buckhorn township	1 240	447	443	334	309	15	2.81	5.5	34 200	88	25	2.28	4.6	83	25	9	64
Cary township	26 037	9 466	9 463	7 858	6 793	10	3.03	6.9	64 600	2 170	23	2.06	4.3	241	95	4	1 302
Cedar Fork township	2 056	828	820	600	550	14	2.40	5.2	36 600	192	42	2.40	4.8	113	29	7	133
Holly Springs township	3 942	1 304	1 302	991	869	74	3.13	5.3	26 500	303	113	2.93	4.8	70	126	41	171
House Creek township	21 874	8 882	8 881	7 272	5 156	20	2.99	7.2	69 800	2 854	14	1.86	4.3	285	61	3	1 503
Leesville township	5 553	1 903	1 903	1 750	1 582	8	3.15	7.4	82 300	207	8	1.94	4.2	266	24	3	172
Little River township	7 449	2 698	2 693	2 209	1 774	46	2.65	5.5	36 100	748	197	2.38	4.4	93	174	48	482
Marks Creek township	7 880	2 905	2 905	2 381	2 031	24	2.82	5.5	40 100	666	122	2.23	4.3	108	119	29	483
Meredith township	6 268	2 440	2 439	1 838	1 247	9	2.46	7.0	66 800	1 013	14	1.94	4.4	289	20	1	493
Middle Creek township	9 339	3 676	3 645	2 835	2 226	19	2.61	5.6	41 700	1 090	108	2.23	4.4	101	148	27	654

Table 45. **Selected Housing Characteristics for Counties and County Subdivisions: 1980**—Con.

[For meaning of symbols, see Introduction. For definitions of terms, see appendixes A and B]

Counties County Subdivisions	Total persons	Total housing units	Year-round housing units: Total	One unit at address	Occupied: Owner: Total	Owner: Lacking complete plumbing for exclusive use	Owner: Median number of persons	Owner: Median rooms	Owner: Median value (dollars), specified owner	Renter: Total	Renter: Lacking complete plumbing for exclusive use	Renter: Median number of persons	Renter: Median rooms	Renter: Median contract rent (dollars), specified renter	1.01 or more persons per room: Total	1.01 or more persons per room: Lacking complete plumbing for exclusive use	One-person households
Wake County—Con.																	
Neuse township	19 824	8 399	8 399	5 363	3 763	3	3.14	7.3	72 700	3 515	51	1.97	4.2	286	98	12	1 458
New Light township	1 995	818	814	636	576	36	2.51	5.3	35 800	179	49	2.06	4.5	93	21	6	141
Panther Branch township	4 145	1 478	1 468	1 057	1 065	22	2.82	5.4	44 300	333	53	2.40	4.5	123	70	17	223
Raleigh township	101 909	38 944	38 939	29 855	16 728	32	2.33	6.4	49 900	20 632	355	1.75	3.9	174	1 365	44	11 710
St. Marys township	28 326	9 744	9 744	8 255	6 863	21	3.00	5.8	40 700	2 523	45	2.32	4.4	169	330	11	1 259
St. Matthews township	20 412	7 466	7 464	5 580	5 606	17	2.79	5.8	52 100	1 584	56	2.25	4.6	186	153	9	1 070
Swift Creek township	11 045	4 156	4 154	2 952	2 792	17	2.68	5.6	48 100	1 181	22	2.24	4.2	169	107	7	656
Wake Forest township	11 458	4 057	4 050	3 207	2 519	55	2.65	5.5	37 300	1 287	169	2.51	4.4	110	202	43	614
White Oak township	6 586	2 392	2 387	1 917	1 703	37	2.70	5.8	48 100	536	130	2.28	4.5	123	107	26	399
Warren County	16 232	7 010	6 490	5 114	3 670	326	2.53	5.6	25 300	1 587	716	2.77	5.0	53	470	232	1 016
Fishing Creek township	1 364	451	451	318	265	41	3.16	5.2	25 200	142	101	3.24	4.6	50—	53	33	61
Fork township	556	216	212	170	107	13	3.25	5.8	29 200	60	38	2.63	5.6	50—	14	5	27
Hawtree township	1 307	463	463	384	269	23	2.58	5.6	16 600	150	71	3.08	5.3	54	33	18	72
Judkins township	824	360	359	296	191	23	2.57	5.7	19 800	73	39	2.58	5.6	50—	24	10	55
Nutbush township	1 580	645	577	470	323	50	2.74	5.3	25 900	147	103	3.09	4.9	50—	67	42	102
River township	814	653	358	297	225	31	2.46	5.6	25 200	60	24	2.15	4.5	50—	17	11	54
Roanoke township	269	411	288	175	89	11	2.41	5.1	51 400	5	1	1.75	4.3	105	5	3	12
Sandy Creek township	1 360	502	499	359	286	22	2.76	5.4	26 000	114	58	3.69	5.0	52	48	26	56
Shocco township	784	314	314	196	203	20	2.54	5.4	24 100	73	31	2.30	4.6	55	19	8	59
Sixpound township	722	494	492	424	177	24	2.33	5.5	21 700	73	43	2.84	5.2	50—	18	12	46
Smith Creek township	2 081	789	787	633	510	14	2.44	5.6	22 700	199	56	2.60	5.0	68	50	21	130
Warrenton township	4 571	1 712	1 690	1 392	1 025	54	2.37	5.9	27 100	491	151	2.59	4.9	60	122	43	342
Washington County	14 801	5 432	5 263	4 144	3 504	155	2.79	5.7	29 800	1 225	217	2.52	4.8	85	336	73	823
Lees Mills township	3 589	1 221	1 170	882	789	66	3.00	5.6	26 300	260	77	3.15	5.4	70	118	36	166
Plymouth township	7 789	2 857	2 854	2 298	1 885	26	2.69	5.8	32 100	744	83	2.39	4.5	92	144	21	476
Scuppernong township	1 540	650	603	489	384	19	2.82	5.7	28 500	114	26	2.40	5.1	83	28	3	77
Skinnersville township	1 883	704	636	475	446	44	2.86	5.4	23 000	107	31	2.30	4.9	78	46	13	104
Watauga County	31 666	14 662	13 390	9 919	7 193	300	2.48	5.6	43 100	3 553	153	1.94	3.8	167	273	40	2 398
Bald Mountain township	280	135	117	101	91	9	2.48	5.3	39 200	12	3	1.36	4.3	90	3	1	26
Beaverdam township	1 030	428	405	353	304	27	2.47	5.7	29 700	60	8	2.40	5.2	107	19	3	61
Blowing Rock township	2 295	1 838	1 491	1 186	689	11	2.18	5.8	50 600	270	5	1.80	4.0	175	14	2	264
Blue Ridge township	1 613	755	701	551	421	9	2.75	5.9	53 500	166	3	2.07	3.8	172	14	1	94
Boone township	10 191	3 092	3 064	1 687	1 210	12	2.36	6.1	49 500	1 618	30	1.86	3.3	171	46	3	805
Brushy Fork township	2 656	1 064	1 038	751	638	16	2.68	5.7	42 500	295	7	1.98	3.9	177	19	1	168
Cove Creek township	2 141	885	844	686	611	33	2.64	5.5	31 400	156	13	2.40	4.7	107	28	8	136
Elk township	260	223	126	110	88	14	2.29	5.2	30 500	20	7	1.41	4.0	135	4	3	28
Laurel Creek township	1 332	1 468	1 396	1 161	398	39	2.52	5.4	33 200	103	14	1.92	4.6	128	12	4	105
Meat Camp township	1 805	749	693	572	521	50	2.70	5.4	33 600	118	16	2.11	4.5	152	31	6	106
New River township	3 785	1 653	1 555	1 145	1 006	15	2.62	5.5	42 500	389	11	1.91	4.2	166	34	2	292
North Fork township	207	90	90	77	64	10	2.17	5.1	26 400	13	5	2.38	4.9	55	7	3	21
Shawneehaw township	544	233	231	209	159	18	2.52	5.6	30 600	31	5	2.44	5.6	154	5	1	36
Stony Fork township	1 476	602	585	476	440	20	2.49	5.5	38 100	99	15	2.17	4.8	152	10	1	101
Watauga township	2 051	1 447	1 054	854	553	17	2.46	5.4	44 500	203	11	2.07	4.3	171	27	1	155
Wayne County	97 054	35 032	34 984	27 256	19 117	269	2.70	5.6	35 800	13 183	921	2.48	4.5	122	1 466	170	5 974
Brogden township	18 005	6 451	6 445	4 928	4 283	66	2.88	5.5	32 600	1 614	230	2.44	4.5	105	303	46	958
Buck Swamp township	2 108	770	770	648	528	5	2.87	5.6	40 500	181	22	2.51	4.8	90	23	3	108
Fork township	6 795	1 915	1 905	1 463	1 300	14	2.86	5.5	40 100	458	17	2.49	4.5	112	59	7	250
Goldsboro township	26 778	10 594	10 594	8 210	4 598	51	2.37	5.8	31 800	5 308	181	2.19	4.2	103	500	17	2 581
Grantham township	3 086	1 177	1 173	965	791	24	2.65	5.5	33 300	268	52	2.74	4.9	76	43	4	155
Great Swamp township	1 239	500	499	440	284	7	2.42	5.4	31 200	144	49	2.76	5.1	56	27	9	81
Indian Springs township	3 552	1 401	1 376	1 015	854	29	2.74	5.3	30 900	366	71	2.56	4.6	95	68	10	226
Nahunta township	3 844	1 522	1 522	1 331	792	24	2.47	5.6	26 200	519	136	2.46	4.7	66	99	36	280
New Hope township	19 293	6 170	6 168	4 700	2 669	20	2.88	5.7	45 300	3 115	56	3.01	4.9	193	209	13	690
Pikeville township	1 771	697	697	592	425	8	2.47	5.4	33 000	210	44	2.50	4.6	83	28	11	126
Saulston township	2 659	996	996	794	621	10	2.77	5.3	38 400	273	35	2.63	4.7	119	38	9	139
Stony Creek township	7 924	2 839	2 839	2 170	1 972	11	2.94	5.8	46 700	727	28	2.31	4.4	134	69	5	380
Wilkes County	58 657	22 117	21 908	17 777	16 503	693	2.68	5.3	34 200	4 019	430	2.25	4.4	121	794	124	3 448
Antioch township	891	337	337	275	260	23	2.75	5.3	30 500	47	10	2.46	4.8	105	16	3	50
Beaver Creek township	477	182	181	149	144	4	2.68	5.5	35 800	25	3	3.00	4.4	105	6	1	29
Boomer township	1 840	631	630	518	503	45	2.89	5.3	29 100	100	11	2.24	4.7	102	41	8	89
Brushy Mountain township	481	196	190	164	145	11	2.42	5.3	38 800	34	5	2.08	4.8	125	5	–	29
Edwards township	6 385	2 468	2 453	2 052	1 936	53	2.58	5.2	27 300	313	27	2.46	4.7	91	81	9	333
Elk township	1 131	404	397	319	332	53	2.69	5.0	16 000	52	20	2.43	4.3	50	37	16	65
Jobs Cabin township	396	199	176	144	122	16	2.66	5.0	18 800	16	2	3.00	4.8	85	6	1	18
Lewis Fork township	1 194	402	396	348	304	17	2.77	5.4	35 000	62	11	2.76	5.0	80	12	4	61
Lovelace township	468	191	191	169	148	15	2.50	5.3	29 400	24	7	2.21	4.6	123	3	–	31
Moravian Falls township	2 220	827	825	659	616	25	2.65	5.2	29 500	157	19	2.38	4.5	120	44	4	135
Mulberry township	6 692	2 412	2 400	2 068	1 928	75	2.78	5.3	34 800	354	45	2.38	4.4	127	91	13	297
New Castle township	1 422	548	547	482	417	23	2.60	5.2	32 000	72	7	2.18	5.0	68	23	2	82
North Wilkesboro township	6 387	2 595	2 588	1 907	1 552	36	2.42	5.5	32 400	879	53	2.07	4.3	114	84	8	594
Reddies River township	8 937	3 287	3 271	2 710	2 592	68	2.76	5.3	38 800	519	38	2.34	4.4	125	92	13	449
Rock Creek township	4 972	1 767	1 764	1 428	1 442	38	2.84	5.2	34 400	227	13	2.56	4.6	102	66	4	208
Somers township	957	369	365	299	293	16	2.61	5.1	30 300	43	11	2.73	4.7	130	10	2	52
Stanton township	408	157	155	139	114	9	2.63	5.2	21 800	25	6	2.67	5.3	115	8	2	19
Trap Hill township	2 756	1 081	1 048	836	825	36	2.72	5.1	26 600	128	31	2.22	4.8	65	34	8	151
Union township	1 177	493	431	338	349	62	2.63	4.9	20 900	65	30	2.06	4.3	51	27	11	72
Walnut Grove township	905	370	366	276	264	23	2.84	5.0	17 500	38	13	2.33	4.0	58	22	4	50
Wilkesboro township	8 561	3 201	3 197	2 497	2 217	45	2.58	5.6	43 400	839	68	2.10	4.3	137	86	11	634
Wilson County	63 132	23 447	23 394	18 498	12 344	204	2.60	5.6	37 700	9 205	1 038	2.33	4.3	106	1 397	304	4 461
Black Creek township	2 971	1 054	1 051	888	677	11	2.99	5.3	34 300	270	75	2.78	5.0	90	68	16	137
Cross Roads township	3 075	1 186	1 184	892	682	22	2.68	5.4	35 700	346	77	2.63	4.6	84	70	28	160
Gardner township	2 918	946	942	810	596	13	2.93	5.3	30 600	260	76	3.02	4.9	73	105	23	103
Old Fields township	3 359	1 283	1 276	1 113	694	26	2.67	5.5	33 400	422	123	2.74	4.9	66	63	29	173
Saratoga township	2 192	770	765	656	394	7	3.04	5.5	28 400	267	77	2.78	4.9	73	56	19	96
Springhill township	2 064	840	823	684	475	22	2.49	5.6	28 800	219	61	2.80	5.0	57	45	19	125
Stantonsburg township	1 620	574	572	498	308	5	2.54	5.8	31 200	218	57	3.00	4.8	68	47	22	82

Table 45. **Selected Housing Characteristics for Counties and County Subdivisions: 1980**—Con.

[For meaning of symbols, see Introduction. For definitions of terms, see appendixes A and B]

Counties County Subdivisions	Total persons	Total housing units	Year-round housing units															
					Occupied													
					Owner					Renter					1.01 or more persons per room		
			Total	One unit at address	Total	Lacking complete plumbing for exclusive use	Median number of persons	Median rooms	Median value (dollars), specified owner	Total	Lacking complete plumbing for exclusive use	Median number of persons	Median rooms	Median contract rent (dollars), specified renter	Total	Lacking complete plumbing for exclusive use	One-person households
Wilson County—Con.																		
Taylor township	2 328	927	927	717	584	10	2.68	5.3	41 400	201	47	2.68	4.8	95	41	17	115
Toisnot township	4 963	1 723	1 719	1 444	1 026	49	2.72	5.4	32 700	549	200	2.80	4.6	65	164	76	280
Wilson township	37 642	14 144	14 135	10 796	6 908	39	2.48	5.8	41 300	6 453	245	2.18	4.1	111	738	55	3 190
Yadkin County	28 439	11 099	11 034	9 160	8 430	233	2.50	5.4	32 100	1 781	218	2.33	4.6	94	292	31	1 767
Boonville township	3 110	1 242	1 235	1 059	933	17	2.50	5.5	33 000	197	29	2.41	4.7	95	34	4	193
Buck Shool township	3 223	1 323	1 299	1 066	989	37	2.44	5.4	33 300	192	25	2.56	4.9	101	29	1	212
Deep Creek township	3 922	1 545	1 534	1 192	1 135	20	2.51	5.4	35 600	285	27	2.37	4.4	101	31	1	263
East Bend township	2 794	1 045	1 044	820	817	41	2.60	5.4	29 900	166	12	2.48	4.6	86	39	5	149
Fall Creek township	3 113	1 198	1 188	970	959	17	2.58	5.5	36 700	172	28	2.26	4.5	89	19	4	187
Forbush township	1 599	614	614	496	508	22	2.60	5.4	36 200	59	13	2.21	4.5	125	14	–	98
Knobs township	5 686	2 277	2 271	2 062	1 654	34	2.46	5.3	28 700	429	54	2.30	4.6	78	66	8	360
Liberty township	4 992	1 855	1 849	1 495	1 435	45	2.51	5.2	31 600	281	30	2.17	4.4	106	60	8	305
Yancey County	14 934	6 882	6 144	4 933	4 188	277	2.51	5.3	27 400	1 089	199	2.39	4.5	105	234	62	854
Brush Creek township	579	262	236	201	162	15	2.47	5.2	25 300	39	10	2.47	4.8	115	12	8	22
Burnsville township	3 499	1 497	1 444	1 098	920	14	2.40	5.5	33 900	355	23	2.34	4.3	123	52	9	248
Cane River township	1 362	635	604	471	416	30	2.31	5.3	31 300	97	30	2.48	4.7	88	28	8	93
Crabtree township	3 008	1 220	1 162	923	897	49	2.58	5.1	23 600	177	24	2.37	4.6	96	38	6	157
Egypt township	867	407	395	347	238	41	2.57	5.2	20 500	59	17	2.30	4.7	63	13	6	40
Green Mountain township	836	370	354	298	234	20	2.75	5.2	24 500	66	13	2.50	4.6	83	13	5	51
Jacks Creek township	1 101	427	425	346	302	13	2.82	5.3	29 900	58	16	2.75	4.9	108	20	2	38
Pensacola township	690	534	301	241	197	19	2.46	5.1	26 800	52	20	2.38	4.8	50—	14	6	43
Price Creek township	1 022	407	383	325	255	24	2.59	5.3	26 600	62	20	2.83	4.6	78	13	3	47
Romseytown township	288	164	133	105	78	11	2.89	5.1	21 300	21	4	2.13	4.3	55	5	1	17
South Toe township	1 682	959	707	578	489	41	2.61	5.1	24 300	103	22	2.14	4.3	77	26	8	98

Table 46. Occupancy, Plumbing, and Structural Characteristics, for Counties: 1980

[For meaning of symbols, see Introduction. For definitions of terms, see appendixes A and B]

Counties	Alamance	Alexander	Alleghany	Anson	Ashe	Avery	Beaufort	Bertie	Bladen	Brunswick	Buncombe	Burke	Cabarrus	Caldwell	Camden
Total housing units	**38 179**	**9 386**	**4 670**	**9 074**	**9 525**	**7 075**	**17 172**	**7 902**	**11 427**	**21 551**	**66 131**	**27 533**	**32 468**	**25 557**	**2 148**
Vacant seasonal and migratory	35	253	429	51	575	907	1 380	163	221	3 551	1 419	533	47	590	1
Year-round housing units	38 144	9 133	4 241	9 023	8 950	6 168	15 792	7 739	11 206	18 000	64 712	27 000	32 421	24 967	2 147
YEAR-ROUND HOUSING UNITS															
Persons															
Total persons	**99 319**	**24 999**	**9 587**	**25 649**	**22 325**	**14 409**	**40 355**	**21 024**	**30 491**	**35 777**	**160 934**	**72 504**	**85 895**	**67 746**	**5 829**
Persons in occupied housing units, 1980	97 356	24 813	9 486	25 372	22 232	13 494	40 135	20 998	30 164	35 581	157 193	69 268	84 679	67 287	5 827
Per occupied housing unit	2.71	2.91	2.64	3.03	2.77	2.80	2.82	3.04	2.98	2.87	2.61	2.73	2.77	2.88	3.02
Owner-occupied housing units	73 483	20 952	7 799	18 856	18 580	11 148	29 889	14 610	24 818	29 445	115 936	54 153	62 614	52 616	4 509
Renter-occupied housing units	23 873	3 861	1 687	6 516	3 652	2 346	10 246	6 388	5 346	6 136	41 257	15 115	22 065	14 671	1 318
Persons in occupied housing units, 1970	94 969	19 290	8 054	23 211	19 571	11 970	35 772	20 441	26 193	24 122	141 382	56 335	73 230	56 434	5 428
Tenure by Race and Spanish Origin of Householder															
Occupied housing units	**35 962**	**8 528**	**3 596**	**8 386**	**8 028**	**4 826**	**14 253**	**6 897**	**10 113**	**12 411**	**60 274**	**25 338**	**30 610**	**23 331**	**1 931**
Owner-occupied housing units	26 376	7 079	2 896	6 244	6 646	3 904	10 467	4 926	8 225	10 074	42 461	19 282	22 185	17 836	1 508
Percent of occupied housing units	73.3	83.0	80.5	74.5	82.8	80.9	73.4	71.4	81.3	81.2	70.4	76.1	72.5	76.4	78.1
White	22 683	6 719	2 844	4 099	6 586	3 880	8 137	2 673	5 437	8 095	39 983	18 228	20 180	17 056	1 157
Black	3 632	344	46	2 131	50	19	2 320	2 244	2 709	1 932	2 336	998	1 943	763	350
Spanish origin[1]	114	38	23	48	23	19	40	48	68	67	208	78	94	64	3
Renter-occupied housing units	9 586	1 449	700	2 142	1 382	922	3 786	1 971	1 888	2 337	17 813	6 056	8 425	5 495	423
White	7 304	1 339	677	1 039	1 364	911	2 276	674	1 213	1 852	15 087	5 559	6 769	5 075	280
Black	2 232	97	22	1 091	9	3	1 499	1 293	658	465	2 576	460	1 614	402	141
Spanish origin[1]	79	18	4	26	10	11	27	26	22	32	145	42	65	22	5
Vacancy Status															
Vacant housing units	**2 182**	**605**	**645**	**637**	**922**	**1 342**	**1 539**	**842**	**1 093**	**5 589**	**4 438**	**1 662**	**1 811**	**1 636**	**216**
For sale only	338	69	47	68	108	40	154	39	79	301	499	161	346	279	14
Homeowner vacancy rate	1.3	1.0	1.6	1.1	1.6	1.0	1.4	0.8	1.0	2.9	1.2	0.8	1.5	1.5	0.9
Complete plumbing for exclusive use	319	67	45	48	95	36	136	27	64	292	475	153	326	272	14
For rent	671	113	62	93	161	343	315	154	178	759	1 359	700	536	664	23
Rental vacancy rate	6.5	7.2	8.1	4.2	10.4	27.1	7.7	7.2	8.6	24.5	7.1	10.4	6.0	10.8	5.2
Complete plumbing for exclusive use	606	105	55	77	136	319	269	72	155	740	1 303	655	496	578	19
Rented or sold, awaiting occupancy	171	124	186	80	151	84	120	63	197	259	641	207	405	182	27
Held for occasional use	173	102	184	71	219	717	435	148	171	3 680	624	122	127	80	82
Other vacant	829	197	166	325	283	158	515	438	468	590	1 315	472	397	431	70
Boarded up	74	14	20	47	26	5	26	20	39	57	81	46	63	46	1
Duration of Vacancy															
Vacant for sale only housing units	**338**	**69**	**47**	**68**	**108**	**40**	**154**	**39**	**79**	**301**	**499**	**161**	**346**	**279**	**14**
Less than 2 months	78	17	6	7	16	4	22	4	12	66	177	55	100	97	–
2 up to 6 months	133	20	23	14	23	17	46	11	28	117	160	48	121	79	5
6 or more months	127	32	18	47	69	19	86	24	39	118	162	58	125	103	9
Vacant for rent housing units	**671**	**113**	**62**	**93**	**161**	**343**	**315**	**154**	**178**	**759**	**1 359**	**700**	**536**	**664**	**23**
Less than 2 months	275	55	11	12	39	254	68	14	74	153	711	363	268	282	6
2 up to 6 months	244	30	27	41	51	44	124	44	57	402	400	185	178	236	6
6 or more months	152	28	24	40	71	45	123	96	47	204	248	152	90	146	11
Plumbing Facilities															
Year-round housing units	**38 144**	**9 133**	**4 241**	**9 023**	**8 950**	**6 168**	**15 792**	**7 739**	**11 206**	**18 000**	**64 712**	**27 000**	**32 421**	**24 967**	**2 147**
Complete plumbing for exclusive use	36 246	8 623	3 853	7 786	7 873	5 729	14 248	6 155	9 724	17 176	62 588	25 957	31 642	23 770	1 886
Lacking complete plumbing for exclusive use	1 898	510	388	1 237	1 077	439	1 544	1 584	1 482	824	2 124	1 043	779	1 197	261
Complete plumbing but used by another household	73	13	5	14	15	9	58	11	14	14	200	42	81	50	4
Some but not all plumbing facilities	708	273	189	466	628	285	771	535	546	422	1 202	586	413	701	142
No plumbing facilities	1 117	224	194	757	434	145	715	1 038	922	388	722	415	285	446	115
Owner-occupied housing units	**26 376**	**7 079**	**2 896**	**6 244**	**6 646**	**3 904**	**10 467**	**4 926**	**8 225**	**10 074**	**42 461**	**19 282**	**22 185**	**17 836**	**1 508**
Complete plumbing for exclusive use	25 720	6 858	2 764	5 839	6 111	3 696	9 876	4 544	7 616	9 739	41 659	18 859	21 930	17 333	1 398
Lacking complete plumbing for exclusive use	656	221	132	405	535	208	591	382	609	335	802	423	255	503	110
Complete plumbing but used by another household	19	7	3	4	5	1	7	4	9	2	40	14	11	16	4
Some but not all plumbing facilities	305	145	82	209	376	142	309	212	281	191	568	277	170	339	71
No plumbing facilities	332	69	47	192	154	65	275	166	319	142	194	132	74	148	35
Renter-occupied housing units	**9 586**	**1 449**	**700**	**2 142**	**1 382**	**922**	**3 786**	**1 971**	**1 888**	**2 337**	**17 813**	**6 056**	**8 425**	**5 495**	**423**
Complete plumbing for exclusive use	8 917	1 321	616	1 614	1 117	815	3 198	1 242	1 477	2 121	17 113	5 711	8 055	5 113	315
Lacking complete plumbing for exclusive use	669	128	84	528	265	107	588	729	411	216	700	345	370	382	108
Complete plumbing but used by another household	44	5	2	10	9	7	33	7	5	6	145	21	62	33	–
Some but not all plumbing facilities	228	59	50	164	143	59	328	221	170	84	380	196	174	211	52
No plumbing facilities	397	64	32	354	113	41	227	501	236	126	175	128	134	138	56
Units at Address															
Year-round housing units	**38 144**	**9 133**	**4 241**	**9 023**	**8 950**	**6 168**	**15 792**	**7 739**	**11 206**	**18 000**	**64 712**	**27 000**	**32 421**	**24 967**	**2 147**
1	31 731	7 248	3 609	7 358	7 485	4 839	12 501	6 509	8 964	13 188	49 254	20 966	26 851	19 685	1 790
2 to 9	2 499	330	217	645	407	407	1 009	378	743	1 070	6 181	1 657	1 979	1 662	54
10 or more	721	35	41	38	40	113	104	39	39	45	2 293	257	714	461	–
Mobile home or trailer	3 193	1 520	374	982	1 018	809	2 178	813	1 460	3 697	6 984	4 120	2 877	3 159	303
Owner-occupied housing units	**26 376**	**7 079**	**2 896**	**6 244**	**6 646**	**3 904**	**10 467**	**4 926**	**8 225**	**10 074**	**42 461**	**19 282**	**22 185**	**17 836**	**1 508**
1	23 516	5 828	2 547	5 251	5 673	3 229	8 634	4 122	6 577	7 896	36 366	16 215	19 634	15 303	1 248
2 to 9	558	135	63	268	161	80	292	161	483	309	1 243	434	562	492	31
10 or more	13	–	2	8	5	5	5	1	8	10	58	17	43	14	–
Mobile home or trailer	2 289	1 116	284	717	807	590	1 536	642	1 157	1 859	4 794	2 616	1 946	2 027	229
Renter-occupied housing units	**9 586**	**1 449**	**700**	**2 142**	**1 382**	**922**	**3 786**	**1 971**	**1 888**	**2 337**	**17 813**	**6 056**	**8 425**	**5 495**	**423**
1	6 612	971	489	1 546	1 035	691	2 688	1 614	1 479	1 501	10 026	3 745	5 898	3 282	352
2 to 9	1 676	160	133	358	186	92	615	203	176	254	4 164	998	1 307	985	23
10 or more	665	31	34	30	31	14	95	34	23	12	2 025	220	542	394	–
Mobile home or trailer	633	287	44	208	130	125	388	120	210	570	1 598	1 093	678	834	48

[1]Persons of Spanish origin may be of any race.

Table 46. **Occupancy, Plumbing, and Structural Characteristics, for Counties: 1980**—Con.

[For meaning of symbols, see Introduction. For definitions of terms, see appendixes A and B]

Counties	Carteret	Caswell	Catawba	Chatham	Cherokee	Chowan	Clay	Cleveland	Columbus	Craven	Cumberland	Currituck	Dare	Davidson	Davie
Total housing units	**23 740**	**7 656**	**40 731**	**12 896**	**8 536**	**5 265**	**3 370**	**30 410**	**19 059**	**25 549**	**81 340**	**5 405**	**11 006**	**44 285**	**9 477**
Vacant seasonal and migratory	3 072	150	1 449	35	322	466	415	116	353	101	63	689	4 894	596	18
Year-round housing units	20 668	7 506	39 282	12 861	8 214	4 799	2 955	30 294	18 706	25 448	81 277	4 716	6 112	43 689	9 459
YEAR-ROUND HOUSING UNITS															
Persons															
Total persons	**41 092**	**20 705**	**105 208**	**33 415**	**18 933**	**12 558**	**6 619**	**83 435**	**51 037**	**71 043**	**247 160**	**11 089**	**13 377**	**113 162**	**24 599**
Persons in occupied housing units, 1980	40 208	20 339	103 511	33 110	18 785	12 413	6 618	81 885	50 450	66 724	223 577	10 913	13 273	112 046	24 315
Per occupied housing unit	2.66	3.12	2.77	2.74	2.74	2.85	2.66	2.88	2.92	2.84	2.98	2.80	2.48	2.80	2.85
Owner-occupied housing units	31 174	15 426	79 381	26 589	15 163	8 597	5 731	59 675	38 016	42 225	135 411	8 922	10 351	84 791	20 524
Renter-occupied housing units	9 034	4 913	24 130	6 521	3 622	3 816	887	22 210	12 434	24 499	88 166	1 991	2 922	27 255	3 791
Persons in occupied housing units, 1970	31 289	18 787	89 592	29 365	16 287	10 728	5 179	71 402	46 503	57 885	179 698	6 863	6 893	94 582	18 710
Tenure by Race and Spanish Origin of Householder															
Occupied housing units	**15 128**	**6 516**	**37 308**	**12 063**	**6 847**	**4 350**	**2 490**	**28 458**	**17 266**	**23 499**	**74 934**	**3 897**	**5 359**	**40 010**	**8 540**
Owner-occupied housing units	11 394	4 950	27 669	9 423	5 497	3 019	2 139	20 421	12 855	14 631	43 690	3 155	4 134	29 794	7 113
Percent of occupied housing units	75.3	76.0	74.2	78.1	80.3	69.4	85.9	71.8	74.5	62.3	58.3	81.0	77.1	74.5	83.3
White	10 573	3 197	25 986	7 308	5 335	2 189	2 126	17 777	9 650	11 457	32 398	2 798	3 880	28 141	6 559
Black	777	1 745	1 614	2 095	80	821	...	2 613	2 931	3 102	10 058	346	240	1 598	541
Spanish origin[1]	63	28	120	71	25	12	14	97	91	90	784	22	11	122	29
Renter-occupied housing units	3 734	1 566	9 639	2 640	1 350	1 331	351	8 037	4 411	8 868	31 244	742	1 225	10 216	1 427
White	3 348	826	8 323	1 974	1 295	591	349	5 752	2 762	5 894	18 587	583	1 146	8 263	1 212
Black	344	736	1 254	645	35	738	...	2 255	1 581	2 759	10 817	155	68	1 892	206
Spanish origin[1]	36	19	81	28	7	8	–	56	60	228	1 502	9	9	89	13
Vacancy Status															
Vacant housing units	**5 540**	**990**	**1 974**	**798**	**1 367**	**449**	**465**	**1 836**	**1 440**	**1 949**	**6 343**	**819**	**753**	**3 679**	**919**
For sale only	459	48	315	84	94	60	59	233	109	283	1 133	42	116	328	137
Homeowner vacancy rate	3.9	1.0	1.1	0.9	1.7	1.9	2.7	1.1	0.8	1.9	2.5	1.3	2.7	1.1	1.9
Complete plumbing for exclusive use	456	32	306	74	83	45	52	228	88	264	1 123	41	116	315	124
For rent	798	102	583	191	227	85	62	630	730	576	3 147	81	349	1 096	199
Rental vacancy rate	17.6	6.1	5.7	6.7	14.4	6.0	15.0	7.3	14.2	6.1	9.2	9.8	22.2	9.7	12.2
Complete plumbing for exclusive use	780	78	554	147	203	65	61	584	551	527	3 067	78	348	1 042	183
Rented or sold, awaiting occupancy	431	84	303	64	115	58	28	172	111	254	725	72	132	461	160
Held for occasional use	3 376	125	155	91	519	36	244	149	128	121	255	445	28	1 006	109
Other vacant	476	631	618	368	412	210	72	652	362	715	1 083	179	128	788	314
Boarded up	18	50	55	24	24	6	3	52	27	64	123	6	–	81	25
Duration of Vacancy															
Vacant for sale only housing units	**459**	**48**	**315**	**84**	**94**	**60**	**59**	**233**	**109**	**283**	**1 133**	**42**	**116**	**328**	**137**
Less than 2 months	157	8	83	15	15	5	4	66	31	130	349	8	37	68	22
2 up to 6 months	120	11	86	37	22	14	24	83	32	88	500	12	43	116	41
6 or more months	182	29	146	32	57	41	31	84	46	65	284	22	36	144	74
Vacant for rent housing units	**798**	**102**	**583**	**191**	**227**	**85**	**62**	**630**	**730**	**576**	**3 147**	**81**	**349**	**1 096**	**199**
Less than 2 months	268	30	257	55	35	20	26	273	194	294	1 578	31	239	482	69
2 up to 6 months	230	29	182	74	46	23	25	178	255	170	1 001	27	96	349	77
6 or more months	300	43	144	62	146	42	11	179	281	112	568	23	14	265	53
Plumbing Facilities															
Year-round housing units	**20 668**	**7 506**	**39 282**	**12 861**	**8 214**	**4 799**	**2 955**	**30 294**	**18 706**	**25 448**	**81 277**	**4 716**	**6 112**	**43 689**	**9 459**
Complete plumbing for exclusive use	20 277	6 088	38 357	11 510	7 565	4 311	2 747	28 937	16 803	24 006	79 719	4 414	5 998	42 373	8 928
Lacking complete plumbing for exclusive use	391	1 418	925	1 351	649	488	208	1 357	1 903	1 442	1 558	302	114	1 316	531
Complete plumbing but used by another household	41	6	74	32	10	36	–	54	30	51	174	2	17	84	13
Some but not all plumbing facilities	218	405	493	566	370	179	117	572	841	783	664	131	64	755	260
No plumbing facilities	132	1 007	358	753	269	273	91	731	1 032	608	720	169	33	477	258
Owner-occupied housing units	**11 394**	**4 950**	**27 669**	**9 423**	**5 497**	**3 019**	**2 139**	**20 421**	**12 855**	**14 631**	**43 690**	**3 155**	**4 134**	**29 794**	**7 113**
Complete plumbing for exclusive use	11 207	4 723	27 326	8 785	5 210	2 920	2 035	20 078	12 265	14 177	43 168	3 026	4 059	29 310	6 932
Lacking complete plumbing for exclusive use	187	227	343	638	287	99	104	343	590	454	522	129	75	484	181
Complete plumbing but used by another household	11	–	11	3	5	3	–	13	9	7	25	–	10	15	5
Some but not all plumbing facilities	136	115	227	338	187	67	58	204	329	252	258	74	42	312	106
No plumbing facilities	40	112	105	297	95	29	46	126	252	195	239	55	23	157	70
Renter-occupied housing units	**3 734**	**1 566**	**9 639**	**2 640**	**1 350**	**1 331**	**351**	**8 037**	**4 411**	**8 868**	**31 244**	**742**	**1 225**	**10 216**	**1 427**
Complete plumbing for exclusive use	3 657	1 026	9 319	2 199	1 198	1 129	310	7 417	3 555	8 291	30 521	636	1 188	9 785	1 299
Lacking complete plumbing for exclusive use	77	540	320	441	152	202	41	620	856	577	723	106	37	431	128
Complete plumbing but used by another household	19	4	53	15	4	25	–	35	20	41	142	2	7	62	5
Some but not all plumbing facilities	48	149	165	158	91	71	27	252	364	313	290	34	20	266	76
No plumbing facilities	10	387	102	268	57	106	14	333	472	223	291	70	10	103	47
Units at Address															
Year-round housing units	**20 668**	**7 506**	**39 282**	**12 861**	**8 214**	**4 799**	**2 955**	**30 294**	**18 706**	**25 448**	**81 277**	**4 716**	**6 112**	**43 689**	**9 459**
1	13 871	6 222	31 287	10 145	6 635	3 875	2 526	24 872	15 572	19 569	62 110	3 024	4 825	35 073	7 883
2 to 9	1 239	284	3 456	774	316	455	50	1 878	948	1 965	8 684	118	333	3 140	280
10 or more	518	1	890	30	16	13	3	497	76	383	1 543	3	39	578	76
Mobile home or trailer	5 040	999	3 649	1 912	1 247	456	376	3 047	2 110	3 531	8 940	1 571	915	4 898	1 220
Owner-occupied housing units	**11 394**	**4 950**	**27 669**	**9 423**	**5 497**	**3 019**	**2 139**	**20 421**	**12 855**	**14 631**	**43 690**	**3 155**	**4 134**	**29 794**	**7 113**
1	9 160	4 095	24 568	7 580	4 448	2 571	1 852	18 279	10 821	12 057	38 646	2 159	3 346	25 917	6 138
2 to 9	281	165	601	369	125	101	32	462	405	349	1 647	68	125	703	147
10 or more	29	1	30	3	4	–	1	11	3	10	37	2	19	4	5
Mobile home or trailer	1 924	689	2 470	1 471	920	347	254	1 669	1 626	2 215	3 360	926	644	3 170	823
Renter-occupied housing units	**3 734**	**1 566**	**9 639**	**2 640**	**1 350**	**1 331**	**351**	**8 037**	**4 411**	**8 868**	**31 244**	**742**	**1 225**	**10 216**	**1 427**
1	2 167	1 257	5 400	1 970	1 048	941	295	5 312	3 527	6 241	19 219	501	836	6 451	1 033
2 to 9	566	100	2 544	328	128	313	7	1 237	465	1 332	6 312	46	187	2 119	90
10 or more	128	–	805	25	10	13	–	447	53	326	1 358	–	17	485	60
Mobile home or trailer	873	209	890	317	164	64	49	1 041	366	969	4 355	195	185	1 161	244

[1]Persons of Spanish origin may be of any race.

Table 46. **Occupancy, Plumbing, and Structural Characteristics, for Counties: 1980**—Con.

[For meaning of symbols, see Introduction. For definitions of terms, see appendixes A and B]

Counties	Duplin	Durham	Edge-combe	Forsyth	Franklin	Gaston	Gates	Graham	Granville	Greene	Guilford	Halifax	Hamett	Haywood	Hender-son
Total housing units	**15 591**	**58 360**	**20 278**	**95 878**	**11 154**	**59 205**	**3 224**	**3 578**	**11 563**	**5 588**	**120 479**	**20 296**	**22 175**	**20 363**	**27 205**
Vacant seasonal and migratory	130	29	16	107	23	37	61	105	80	72	221	225	134	914	2 980
Year-round housing units	15 461	58 331	20 262	95 771	11 131	59 168	3 163	3 473	11 483	5 516	120 258	20 071	22 041	19 449	24 225
YEAR-ROUND HOUSING UNITS															
Persons															
Total persons	**40 952**	**152 785**	**55 988**	**243 683**	**30 055**	**162 568**	**8 875**	**7 217**	**34 043**	**16 117**	**317 154**	**55 286**	**59 570**	**46 495**	**58 580**
Persons in occupied housing units, 1980	40 618	144 931	55 456	236 431	29 070	160 925	8 768	7 214	31 184	15 891	305 051	54 044	57 114	45 875	57 902
Per occupied housing unit	2.90	2.61	3.01	2.62	2.91	2.86	3.03	2.91	2.99	3.14	2.67	2.96	2.83	2.70	2.59
Owner-occupied housing units	30 830	84 065	33 948	163 055	20 113	112 428	6 832	5 825	20 875	9 702	201 623	34 173	38 918	35 456	46 173
Renter-occupied housing units	9 788	60 866	21 508	73 376	8 957	48 497	1 936	1 389	10 309	6 189	103 428	19 871	18 196	10 419	11 729
Persons in occupied housing units, 1970	37 858	124 612	51 886	208 483	25 999	146 533	8 442	6 551	28 936	14 788	277 761	52 704	47 755	41 244	42 376
Tenure by Race and Spanish Origin of Householder															
Occupied housing units	**13 993**	**55 614**	**18 397**	**90 146**	**9 983**	**56 362**	**2 889**	**2 481**	**10 445**	**5 059**	**114 084**	**18 286**	**20 148**	**16 997**	**22 389**
Owner-occupied housing units	10 594	29 918	11 338	58 606	6 981	38 762	2 278	1 993	7 146	3 299	71 377	11 825	13 492	12 886	17 428
Percent of occupied housing units	75.7	53.8	61.6	65.0	69.9	68.8	78.9	80.3	68.4	65.2	62.6	64.7	67.0	75.8	77.8
White	7 750	22 888	7 455	50 391	5 052	35 546	1 343	1 910	4 940	2 548	61 091	7 865	11 300	12 687	17 017
Black	2 826	6 845	3 869	7 967	1 920	3 091	931	–	2 177	750	9 910	3 678	2 087	167	373
Spanish origin[1]	58	170	76	268	56	171	18	8	44	20	349	71	102	53	86
Renter-occupied housing units	3 399	25 696	7 059	31 540	3 002	17 600	611	488	3 299	1 760	42 707	6 461	6 656	4 111	4 961
White	2 065	13 952	2 778	19 339	1 500	14 416	266	478	1 494	711	27 238	2 757	4 761	4 007	4 611
Black	1 313	11 444	4 260	11 959	1 490	3 048	343	–	1 781	1 045	14 893	3 530	1 779	82	325
Spanish origin[1]	38	249	67	246	39	113	6	5	54	20	408	66	104	22	36
Vacancy Status															
Vacant housing units	**1 468**	**2 717**	**1 865**	**5 625**	**1 148**	**2 806**	**274**	**992**	**1 038**	**457**	**6 174**	**1 785**	**1 893**	**2 452**	**1 836**
For sale only	166	484	166	1 224	52	459	22	32	48	16	1 174	140	117	243	264
Homeowner vacancy rate	1.5	1.6	1.4	2.0	0.7	1.2	1.0	1.6	0.7	0.5	1.6	1.2	0.9	1.9	1.5
Complete plumbing for exclusive use	133	475	155	1 210	47	457	14	31	42	14	1 147	126	109	223	258
For rent	389	1 293	769	2 311	136	1 293	24	82	165	130	2 726	561	691	536	384
Rental vacancy rate	10.3	4.8	9.8	6.8	4.3	6.8	3.8	14.4	4.8	6.9	6.0	8.0	9.4	11.5	7.2
Complete plumbing for exclusive use	317	1 284	639	2 246	81	1 242	16	76	114	60	2 665	371	639	500	367
Rented or sold, awaiting occupancy	206	220	140	568	90	359	34	47	202	22	572	285	250	219	276
Held for occasional use	180	109	100	315	144	135	45	516	259	11	348	169	139	791	369
Other vacant	527	611	690	1 207	726	560	149	315	364	278	1 354	630	696	663	543
Boarded up	24	69	41	116	38	75	7	10	44	39	206	82	111	33	45
Duration of Vacancy															
Vacant for sale only housing units	**166**	**484**	**166**	**1 224**	**52**	**459**	**22**	**32**	**48**	**16**	**1 174**	**140**	**117**	**243**	**264**
Less than 2 months	36	226	52	458	4	168	1	3	12	–	325	34	30	32	61
2 up to 6 months	42	169	62	419	10	202	7	7	12	7	456	35	32	55	100
6 or more months	88	89	52	347	38	89	14	22	24	9	393	71	55	156	103
Vacant for rent housing units	**389**	**1 293**	**769**	**2 311**	**136**	**1 293**	**24**	**82**	**165**	**130**	**2 726**	**561**	**691**	**536**	**384**
Less than 2 months	103	846	270	1 345	36	730	4	19	71	19	1 485	84	331	173	127
2 up to 6 months	112	302	245	659	38	426	8	23	43	25	733	147	179	169	147
6 or more months	174	145	254	307	62	137	12	40	51	86	508	330	181	194	110
Plumbing Facilities															
Year-round housing units	**15 461**	**58 331**	**20 262**	**95 771**	**11 131**	**59 168**	**3 163**	**3 473**	**11 483**	**5 516**	**120 258**	**20 071**	**22 041**	**19 449**	**24 225**
Complete plumbing for exclusive use	13 727	57 513	18 187	94 577	9 059	58 028	2 439	3 258	9 519	4 475	118 161	16 560	20 474	18 524	23 585
Lacking complete plumbing for exclusive use	1 734	818	2 075	1 194	2 072	1 140	724	215	1 964	1 041	2 097	3 511	1 567	925	640
Complete plumbing but used by another household	13	158	46	269	31	109	3	1	37	6	375	31	36	54	70
Some but not all plumbing facilities	830	356	695	613	658	708	280	130	641	425	933	1 192	633	481	348
No plumbing facilities	891	304	1 334	312	1 383	323	441	84	1 286	610	789	2 288	898	390	222
Owner-occupied housing units	**10 594**	**29 918**	**11 338**	**58 606**	**6 981**	**38 762**	**2 278**	**1 993**	**7 146**	**3 299**	**71 377**	**11 825**	**13 492**	**12 886**	**17 428**
Complete plumbing for exclusive use	10 054	29 682	11 049	58 302	6 602	38 373	1 985	1 919	6 787	3 228	70 801	11 201	13 109	12 584	17 140
Lacking complete plumbing for exclusive use	540	236	289	304	379	389	293	74	359	71	576	624	383	302	288
Complete plumbing but used by another household	8	31	13	28	12	21	2	–	7	3	32	5	11	14	26
Some but not all plumbing facilities	300	115	150	195	199	281	139	63	170	49	338	300	216	214	192
No plumbing facilities	232	90	126	81	168	87	152	11	182	19	206	319	156	74	70
Renter-occupied housing units	**3 399**	**25 696**	**7 059**	**31 540**	**3 002**	**17 600**	**611**	**488**	**3 299**	**1 760**	**42 707**	**6 461**	**6 656**	**4 111**	**4 961**
Complete plumbing for exclusive use	2 752	25 206	5 817	30 983	1 923	17 066	321	442	2 164	1 084	41 681	4 254	5 934	3 835	4 799
Lacking complete plumbing for exclusive use	647	490	1 242	557	1 079	534	290	46	1 135	676	1 026	2 207	722	276	162
Complete plumbing but used by another household	4	125	32	212	14	66	1	1	19	3	312	24	22	24	36
Some but not all plumbing facilities	314	200	424	252	359	349	100	36	365	316	423	744	302	164	79
No plumbing facilities	329	165	786	93	706	119	189	9	751	357	291	1 439	398	88	47
Units at Address															
Year-round housing units	**15 461**	**58 331**	**20 262**	**95 771**	**11 131**	**59 168**	**3 163**	**3 473**	**11 483**	**5 516**	**120 258**	**20 071**	**22 041**	**19 449**	**24 225**
1	12 841	43 878	15 884	77 032	9 058	49 640	2 646	2 801	9 400	4 754	95 372	16 518	16 673	15 776	18 744
2 to 9	551	8 248	2 072	8 686	599	3 869	108	76	748	182	15 142	1 407	1 214	1 561	1 965
10 or more	70	5 008	296	5 857	42	1 380	–	3	111	3	6 129	107	171	515	511
Mobile home or trailer	1 999	1 197	2 010	4 196	1 432	4 279	409	593	1 224	577	3 615	2 039	3 983	1 597	3 005
Owner-occupied housing units	**10 594**	**29 918**	**11 338**	**58 606**	**6 981**	**38 762**	**2 278**	**1 993**	**7 146**	**3 299**	**71 377**	**11 825**	**13 492**	**12 836**	**17 428**
1	8 869	28 203	9 465	54 202	5 656	35 162	1 880	1 580	6 001	2 787	66 828	9 939	11 149	11 260	14 547
2 to 9	212	802	443	1 370	248	1 148	78	42	222	63	1 764	441	330	414	543
10 or more	2	45	3	69	2	50	–	2	1	2	149	5	10	32	241
Mobile home or trailer	1 511	868	1 427	2 965	1 075	2 402	320	369	922	447	2 636	1 440	2 003	1 180	2 097
Renter-occupied housing units	**3 399**	**25 696**	**7 059**	**31 540**	**3 002**	**17 600**	**611**	**488**	**3 299**	**1 760**	**42 707**	**6 461**	**6 656**	**4 111**	**4 961**
1	2 784	14 139	5 041	19 225	2 401	12 421	536	419	2 587	1 553	25 019	5 086	4 305	2 867	2 960
2 to 9	261	6 968	1 405	6 522	307	2 489	24	20	454	112	11 902	895	762	644	1 139
10 or more	29	4 358	263	4 903	31	1 239	–	1	93	1	5 048	80	144	342	240
Mobile home or trailer	325	231	350	890	263	1 451	51	48	165	94	738	400	1 445	258	622

[1]Persons of Spanish origin may be of any race.

Table 46. **Occupancy, Plumbing, and Structural Characteristics, for Counties: 1980**—Con.

[For meaning of symbols, see Introduction. For definitions of terms, see appendixes A and B]

Counties	Hertford	Hoke	Hyde	Iredell	Jackson	Johnston	Jones	Lee	Lenoir	Lincoln	McDowell	Macon	Madison	Martin	Mecklenburg
Total housing units	**8 259**	**6 477**	**2 836**	**32 361**	**11 960**	**27 961**	**3 655**	**13 998**	**22 563**	**16 166**	**13 946**	**13 358**	**7 167**	**9 319**	**156 134**
Vacant seasonal and migratory	109	7	256	1 410	887	234	12	24	95	356	309	3 528	181	22	488
Year-round housing units	8 150	6 470	2 580	30 951	11 073	27 727	3 643	13 974	22 468	15 810	13 637	9 830	6 986	9 297	155 646
YEAR-ROUND HOUSING UNITS															
Persons															
Total persons	**23 368**	**20 383**	**5 873**	**82 538**	**25 811**	**70 599**	**9 705**	**36 718**	**59 819**	**42 372**	**35 135**	**20 178**	**16 827**	**25 948**	**404 270**
Persons in occupied housing units, 1980	22 290	19 775	5 859	81 798	22 736	70 025	9 694	36 335	57 957	42 069	34 545	19 929	15 917	25 632	395 757
Per occupied housing unit	2.97	3.28	2.89	2.81	2.67	2.78	3.03	2.81	2.80	2.87	2.83	2.59	2.72	2.98	2.69
Owner-occupied housing units	15 004	15 186	4 544	63 065	17 559	47 674	7 283	27 461	36 189	33 248	27 601	16 964	11 994	16 692	258 689
Renter-occupied housing units	7 286	4 589	1 315	18 733	5 177	22 351	2 411	8 874	21 768	8 821	6 944	2 965	3 923	8 940	137 068
Persons in occupied housing units, 1970	23 348	15 787	5 481	71 580	19 127	61 405	9 754	30 117	52 657	32 537	30 390	15 617	15 711	24 565	347 732
Tenure by Race and Spanish Origin of Householder															
Occupied housing units	**7 499**	**6 024**	**2 029**	**29 128**	**8 502**	**25 157**	**3 203**	**12 914**	**20 674**	**14 674**	**12 224**	**7 701**	**5 844**	**8 615**	**146 967**
Owner-occupied housing units	5 079	4 594	1 572	22 042	6 242	17 001	2 394	9 381	12 744	11 461	9 615	6 448	4 342	5 665	88 631
Percent of occupied housing units	67.7	76.3	77.5	75.7	73.4	67.6	74.7	72.6	61.6	78.1	78.7	83.7	74.3	65.8	60.3
White	2 767	2 450	1 119	19 573	5 596	14 956	1 568	7 904	9 625	10 829	9 270	6 377	4 313	4 000	74 232
Black	2 257	1 673	450	2 414	84	2 006	820	1 454	3 090	610	325	63	23	1 659	13 601
Spanish origin[1]	39	27	11	106	177	99	15	58	64	48	30	27	21	38	565
Renter-occupied housing units	2 420	1 430	457	7 086	2 260	8 156	809	3 533	7 930	3 213	2 609	1 253	1 502	2 950	58 336
White	954	663	311	5 368	2 070	6 016	435	2 481	3 825	2 772	2 452	1 230	1 486	1 327	36 964
Black	1 452	585	146	1 687	52	2 101	370	1 027	4 071	420	138	15	8	1 616	20 412
Spanish origin[1]	29	25	2	55	42	106	10	41	84	44	13	6	9	28	688
Vacancy Status															
Vacant housing units	**651**	**446**	**551**	**1 823**	**2 571**	**2 570**	**440**	**1 060**	**1 794**	**1 136**	**1 413**	**2 129**	**1 142**	**682**	**8 679**
For sale only	45	70	21	270	89	167	9	175	258	127	123	142	31	36	2 017
Homeowner vacancy rate	0.9	1.5	1.3	1.2	1.4	1.0	0.4	1.8	2.0	1.1	1.3	2.2	0.7	0.6	2.2
Complete plumbing for exclusive use	35	48	13	252	85	145	6	169	242	119	118	142	19	33	2 003
For rent	172	157	85	404	365	627	63	296	674	274	307	233	118	183	3 455
Rental vacancy rate	6.6	9.9	15.7	5.4	13.9	7.1	7.2	7.7	7.8	7.9	10.5	15.7	7.3	5.8	5.6
Complete plumbing for exclusive use	137	129	67	375	331	515	48	264	561	223	287	227	85	137	3 424
Rented or sold, awaiting occupancy	63	37	81	267	100	247	41	194	301	132	154	142	137	91	1 227
Held for occasional use	58	23	220	137	1 561	244	40	99	118	168	240	1 173	336	102	558
Other vacant	313	159	144	745	456	1 285	287	296	443	435	589	439	520	270	1 422
Boarded up	24	27	6	61	53	194	33	29	28	27	44	14	26	11	270
Duration of Vacancy															
Vacant for sale only housing units	**45**	**70**	**21**	**270**	**89**	**167**	**9**	**175**	**258**	**127**	**123**	**142**	**31**	**36**	**2 017**
Less than 2 months	6	10	2	55	14	39	1	41	54	35	25	29	–	6	911
2 up to 6 months	18	24	5	86	26	56	2	64	99	42	35	38	7	15	748
6 or more months	21	36	14	129	49	72	6	70	105	50	63	75	24	15	358
Vacant for rent housing units	**172**	**157**	**85**	**404**	**365**	**627**	**63**	**296**	**674**	**274**	**307**	**233**	**118**	**183**	**3 455**
Less than 2 months	40	38	2	172	121	230	12	126	174	111	123	58	12	31	2 273
2 up to 6 months	68	64	9	107	129	211	27	70	304	86	103	118	28	77	869
6 or more months	64	55	74	125	115	186	24	100	196	77	81	57	78	75	313
Plumbing Facilities															
Year-round housing units	**8 150**	**6 470**	**2 580**	**30 951**	**11 073**	**27 727**	**3 643**	**13 974**	**22 468**	**15 810**	**13 637**	**9 830**	**6 986**	**9 297**	**155 646**
Complete plumbing for exclusive use	6 911	5 849	2 076	29 906	10 319	25 427	3 102	13 205	20 600	14 975	12 694	9 337	5 508	8 179	154 168
Lacking complete plumbing for exclusive use	1 239	621	504	1 045	754	2 300	541	769	1 868	835	943	493	1 478	1 118	1 478
Complete plumbing but used by another household	17	12	3	80	23	39	–	49	90	58	20	22	14	30	447
Some but not all plumbing facilities	548	166	173	590	432	1 101	276	316	1 001	478	612	272	820	446	558
No plumbing facilities	674	443	328	375	299	1 160	265	404	777	299	311	199	644	642	473
Owner-occupied housing units	**5 079**	**4 594**	**1 572**	**22 042**	**6 242**	**17 001**	**2 394**	**9 381**	**12 744**	**11 461**	**9 615**	**6 448**	**4 342**	**5 665**	**88 631**
Complete plumbing for exclusive use	4 791	4 414	1 415	21 688	5 968	16 648	2 262	9 203	12 500	11 212	9 310	6 218	3 808	5 488	88 305
Lacking complete plumbing for exclusive use	288	180	157	354	274	353	132	178	244	249	305	230	534	177	326
Complete plumbing but used by another household	5	5	2	17	6	11	–	14	10	5	6	13	5	2	38
Some but not all plumbing facilities	175	68	73	226	179	250	80	86	166	162	208	150	358	99	186
No plumbing facilities	108	107	82	111	89	92	52	78	68	82	91	67	171	76	102
Renter-occupied housing units	**2 420**	**1 430**	**457**	**7 086**	**2 260**	**8 156**	**809**	**3 533**	**7 930**	**3 213**	**2 609**	**1 253**	**1 502**	**2 950**	**58 336**
Complete plumbing for exclusive use	1 739	1 132	361	6 743	2 116	7 260	602	3 183	6 781	2 873	2 380	1 128	1 079	2 260	57 389
Lacking complete plumbing for exclusive use	681	298	96	343	144	896	207	350	1 149	340	229	125	423	690	947
Complete plumbing but used by another household	11	7	1	51	5	27	–	32	62	34	13	7	4	25	378
Some but not all plumbing facilities	295	76	37	189	96	482	102	140	655	180	151	66	271	269	294
No plumbing facilities	375	215	58	103	43	387	105	178	432	126	65	52	148	396	275
Units at Address															
Year-round housing units	**8 150**	**6 470**	**2 580**	**30 951**	**11 073**	**27 727**	**3 643**	**13 974**	**22 468**	**15 810**	**13 637**	**9 830**	**6 986**	**9 297**	**155 646**
1	6 699	4 739	2 097	25 470	8 314	22 411	3 040	11 455	17 931	12 622	10 611	8 137	5 606	7 648	120 085
2 to 9	531	432	125	2 006	843	1 192	140	970	1 909	853	723	510	402	580	19 731
10 or more	20	28	37	257	345	168	–	236	384	87	167	83	19	144	11 561
Mobile home or trailer	900	1 271	321	3 218	1 571	3 956	463	1 313	2 244	2 248	2 136	1 100	959	925	4 269
Owner-occupied housing units	**5 079**	**4 594**	**1 572**	**22 042**	**6 242**	**17 001**	**2 394**	**9 381**	**12 744**	**11 461**	**9 615**	**6 448**	**4 342**	**5 665**	**88 631**
1	4 249	3 521	1 288	19 342	5 130	13 989	1 965	8 203	11 026	9 683	7 927	5 515	3 477	4 847	83 009
2 to 9	132	234	74	501	197	277	73	348	274	226	215	217	134	156	2 607
10 or more	5	3	2	4	5	3	–	3	3	4	8	10	2	10	527
Mobile home or trailer	693	836	208	2 195	910	2 732	356	827	1 441	1 548	1 465	706	729	652	2 488
Renter-occupied housing units	**2 420**	**1 430**	**457**	**7 086**	**2 260**	**8 156**	**809**	**3 533**	**7 930**	**3 213**	**2 609**	**1 253**	**1 502**	**2 950**	**58 336**
1	1 890	914	353	4 779	1 341	6 327	681	2 396	5 582	2 172	1 815	934	1 171	2 242	31 766
2 to 9	365	187	40	1 301	404	797	53	539	1 425	522	316	144	170	384	15 246
10 or more	9	24	21	228	132	148	–	214	356	62	65	27	17	126	10 028
Mobile home or trailer	156	305	43	778	383	884	75	384	567	457	413	148	144	198	1 296

[1]Persons of Spanish origin may be of any race.

Table 46. **Occupancy, Plumbing, and Structural Characteristics, for Counties: 1980**—Con.

[For meaning of symbols, see Introduction. For definitions of terms, see appendixes A and B]

Counties	Mitchell	Montgomery	Moore	Nash	New Hanover	Northampton	Onslow	Orange	Pamlico	Pasquotank	Pender	Perquimans	Person	Pitt	Polk
Total housing units	**6 055**	**9 520**	**21 048**	**25 719**	**43 319**	**8 721**	**35 437**	**28 712**	**5 011**	**10 502**	**10 292**	**4 170**	**10 685**	**32 973**	**5 927**
Vacant seasonal and migratory	235	686	219	67	2 216	476	1 178	66	906	94	1 824	359	61	141	362
Year-round housing units	5 820	8 834	20 829	25 652	41 103	8 245	34 259	28 646	4 105	10 408	8 468	3 811	10 624	32 832	5 565
YEAR-ROUND HOUSING UNITS															
Persons															
Total persons	**14 428**	**22 469**	**50 505**	**67 153**	**103 471**	**22 584**	**112 784**	**77 055**	**10 398**	**28 462**	**22 215**	**9 486**	**29 164**	**90 146**	**12 984**
Persons in occupied housing units, 1980	14 422	22 147	49 670	66 521	101 279	21 510	89 860	67 501	10 387	27 069	21 876	9 367	28 890	83 482	12 825
Per occupied housing unit	2.74	2.85	2.67	2.83	2.69	3.03	2.96	2.50	2.82	2.78	2.91	2.85	2.93	2.76	2.55
Owner-occupied housing units	12 142	17 419	38 951	42 113	69 394	15 771	50 259	42 110	8 749	18 224	18 461	6 961	20 151	50 557	10 363
Renter-occupied housing units	2 280	4 728	10 719	24 408	31 885	5 739	39 601	25 391	1 638	8 845	3 415	2 406	8 739	32 925	2 462
Persons in occupied housing units, 1970	13 425	19 019	38 086	58 119	81 869	22 678	77 409	49 583	9 456	25 648	17 922	8 253	25 754	69 424	11 660
Tenure by Race and Spanish Origin of Householder															
Occupied housing units	**5 263**	**7 760**	**18 582**	**23 470**	**37 691**	**7 097**	**30 307**	**27 044**	**3 678**	**9 723**	**7 511**	**3 283**	**9 858**	**30 198**	**5 023**
Owner-occupied housing units	4 353	6 003	14 187	14 718	24 358	5 287	16 451	14 943	3 064	6 358	6 244	2 467	6 929	17 543	3 978
Percent of occupied housing units	82.7	77.4	76.3	62.7	64.6	74.5	54.3	55.3	83.3	65.4	83.1	75.1	70.3	58.1	79.2
White	4 332	4 893	11 848	12 034	20 569	2 696	14 189	12 495	2 289	4 724	4 150	1 767	5 527	13 805	3 693
Black	7	1 104	2 270	2 638	3 655	2 587	2 073	2 322	764	1 607	2 083	697	1 357	3 662	276
Spanish origin[1]	19	39	75	77	122	55	195	80	10	21	40	19	42	99	25
Renter-occupied housing units	910	1 757	4 395	8 752	13 333	1 810	13 856	12 101	614	3 365	1 267	816	2 929	12 655	1 045
White	903	1 348	3 284	4 934	9 473	548	10 427	10 190	431	1 905	758	442	1 739	7 241	951
Black	1	394	1 058	3 770	3 764	1 258	2 834	1 678	177	1 423	503	373	1 165	5 317	88
Spanish origin[1]	11	18	44	121	140	30	737	114	4	34	22	8	31	148	10
Vacancy Status															
Vacant housing units	**557**	**1 074**	**2 247**	**2 182**	**3 412**	**1 148**	**3 952**	**1 602**	**427**	**685**	**957**	**528**	**766**	**2 634**	**542**
For sale only	74	87	184	203	442	50	490	202	32	94	126	20	47	217	60
Homeowner vacancy rate	1.7	1.4	1.3	1.4	1.8	0.9	2.9	1.3	1.0	1.5	2.0	0.8	0.7	1.2	1.5
Complete plumbing for exclusive use	72	87	172	188	435	42	484	189	25	90	93	19	42	212	57
For rent	85	144	642	747	1 303	117	1 989	640	56	207	175	136	182	1 324	101
Rental vacancy rate	8.5	7.6	12.7	7.9	8.9	6.1	12.6	5.0	8.4	5.8	12.1	14.3	5.9	9.5	8.8
Complete plumbing for exclusive use	73	130	585	606	1 289	84	1 955	620	42	192	148	110	147	1 182	98
Rented or sold, awaiting occupancy	33	84	447	336	547	21	556	235	82	98	357	25	85	339	85
Held for occasional use	178	349	457	96	382	98	238	132	61	46	105	232	121	153	141
Other vacant	187	410	517	800	738	862	679	393	196	240	194	115	331	601	155
Boarded up	4	32	32	54	95	60	37	27	34	10	29	4	27	48	13
Duration of Vacancy															
Vacant for sale only housing units	**74**	**87**	**184**	**203**	**442**	**50**	**490**	**202**	**32**	**94**	**126**	**20**	**47**	**217**	**60**
Less than 2 months	4	17	36	89	168	5	118	72	5	36	22	4	9	58	5
2 up to 6 months	27	30	87	58	179	13	178	75	5	36	28	6	14	88	26
6 or more months	43	40	61	56	95	32	194	55	22	22	76	10	24	71	29
Vacant for rent housing units	**85**	**144**	**642**	**747**	**1 303**	**117**	**1 989**	**640**	**56**	**207**	**175**	**136**	**182**	**1 324**	**101**
Less than 2 months	27	51	255	339	657	12	694	351	5	106	39	13	68	576	37
2 up to 6 months	28	55	253	205	424	30	817	202	22	58	64	38	65	459	41
6 or more months	30	38	134	203	222	75	478	87	29	43	72	85	49	289	23
Plumbing Facilities															
Year-round housing units	**5 820**	**8 834**	**20 829**	**25 652**	**41 103**	**8 245**	**34 259**	**28 646**	**4 105**	**10 408**	**8 468**	**3 811**	**10 624**	**32 832**	**5 565**
Complete plumbing for exclusive use	5 364	7 951	19 468	22 727	40 567	6 496	33 558	27 594	3 540	9 866	7 511	3 402	9 369	30 595	5 234
Lacking complete plumbing for exclusive use	456	883	1 361	2 925	536	1 749	701	1 052	565	542	957	409	1 255	2 237	331
Complete plumbing but used by another household	7	37	66	63	74	9	49	159	7	30	10	5	26	69	4
Some but not all plumbing facilities	273	345	597	1 083	238	476	326	350	245	278	396	247	388	951	208
No plumbing facilities	176	501	698	1 779	224	1 264	326	543	313	234	551	157	841	1 217	119
Owner-occupied housing units	**4 353**	**6 003**	**14 187**	**14 718**	**24 358**	**5 287**	**16 451**	**14 943**	**3 064**	**6 358**	**6 244**	**2 467**	**6 929**	**17 543**	**3 978**
Complete plumbing for exclusive use	4 114	5 660	13 618	14 315	24 198	4 887	16 207	14 600	2 781	6 121	5 852	2 307	6 715	17 257	3 832
Lacking complete plumbing for exclusive use	239	343	569	403	160	400	244	343	283	237	392	160	214	286	146
Complete plumbing but used by another household	3	15	16	12	16	3	5	22	1	6	4	–	10	16	1
Some but not all plumbing facilities	168	190	282	257	105	190	137	151	152	153	204	108	103	177	100
No plumbing facilities	68	138	271	134	39	207	102	170	130	78	184	52	101	93	45
Renter-occupied housing units	**910**	**1 757**	**4 395**	**8 752**	**13 333**	**1 810**	**13 856**	**12 101**	**614**	**3 365**	**1 267**	**816**	**2 929**	**12 655**	**1 045**
Complete plumbing for exclusive use	789	1 462	3 952	6 930	13 129	1 111	13 609	11 662	477	3 147	1 037	663	2 222	11 235	938
Lacking complete plumbing for exclusive use	121	295	443	1 822	204	699	247	439	137	218	230	153	707	1 420	107
Complete plumbing but used by another household	3	18	38	42	54	5	37	128	2	20	6	5	16	53	3
Some but not all plumbing facilities	65	108	169	639	103	188	120	117	56	95	91	91	232	604	72
No plumbing facilities	53	169	236	1 141	47	506	90	194	79	103	133	57	459	763	32
Units at Address															
Year-round housing units	**5 820**	**8 834**	**20 829**	**25 652**	**41 103**	**8 245**	**34 259**	**28 646**	**4 105**	**10 408**	**8 468**	**3 811**	**10 624**	**32 832**	**5 565**
1	4 864	7 189	16 369	20 801	33 441	6 769	24 519	19 879	3 321	8 000	6 744	3 030	8 899	24 496	4 567
2 to 9	253	556	1 407	2 028	3 943	414	1 815	3 128	165	1 241	417	196	583	3 739	410
10 or more	22	40	671	536	1 113	10	803	2 436	6	116	11	19	73	920	64
Mobile home or trailer	681	1 049	2 382	2 287	2 606	1 052	7 122	3 203	613	1 051	1 296	566	1 069	3 677	524
Owner-occupied housing units	**4 353**	**6 003**	**14 187**	**14 718**	**24 358**	**5 287**	**16 451**	**14 943**	**3 064**	**6 358**	**6 244**	**2 467**	**6 929**	**17 543**	**3 978**
1	3 703	5 026	11 938	12 722	21 890	4 267	13 322	12 041	2 541	5 490	5 076	2 076	5 968	14 697	3 409
2 to 9	92	220	527	374	780	237	358	675	73	201	218	76	181	480	154
10 or more	1	3	37	19	45	2	12	41	–	7	4	2	3	30	9
Mobile home or trailer	557	754	1 685	1 603	1 643	781	2 759	2 186	450	660	946	313	777	2 336	406
Renter-occupied housing units	**910**	**1 757**	**4 395**	**8 752**	**13 333**	**1 810**	**13 856**	**12 101**	**614**	**3 365**	**1 267**	**816**	**2 929**	**12 655**	**1 045**
1	727	1 300	2 998	6 424	9 167	1 459	9 390	6 988	449	2 021	978	636	2 296	7 911	763
2 to 9	94	292	663	1 471	2 565	164	1 178	2 205	62	934	125	101	380	3 027	151
10 or more	7	28	247	422	931	7	527	2 109	4	99	7	15	66	724	45
Mobile home or trailer	82	137	487	435	670	180	2 761	799	99	311	157	64	187	993	86

[1]Persons of Spanish origin may be of any race.

Table 46. **Occupancy, Plumbing, and Structural Characteristics, for Counties: 1980**—Con.

[For meaning of symbols, see Introduction. For definitions of terms, see appendixes A and B]

Counties	Randolph	Richmond	Robeson	Rockingham	Rowan	Rutherford	Sampson	Scotland	Stanly	Stokes	Surry	Swain	Transylvania	Tyrrell	Union
Total housing units	**35 247**	**17 039**	**33 319**	**32 258**	**39 049**	**21 800**	**18 235**	**11 112**	**19 185**	**12 710**	**23 284**	**4 853**	**10 234**	**1 766**	**24 074**
Vacant seasonal and migratory	72	26	58	175	217	626	257	17	267	185	136	254	935	186	151
Year-round housing units	35 175	17 013	33 261	32 083	38 832	21 172	17 978	11 095	18 918	12 525	23 148	4 599	9 299	1 580	23 923
YEAR-ROUND HOUSING UNITS															
Persons															
Total persons	**91 728**	**45 481**	**101 610**	**83 426**	**99 186**	**53 787**	**49 687**	**32 273**	**48 517**	**33 086**	**59 449**	**10 283**	**23 417**	**3 975**	**70 380**
Persons in occupied housing units, 1980	91 173	44 798	99 982	82 848	96 234	53 142	49 163	31 291	47 511	32 858	58 849	10 064	22 522	3 973	68 846
Per occupied housing unit	2.77	2.83	3.19	2.80	2.68	2.76	2.95	3.03	2.73	2.92	2.76	2.82	2.75	2.88	3.00
Owner-occupied housing units	73 397	33 778	68 332	62 096	72 416	40 262	35 039	21 554	37 603	27 141	46 658	7 834	18 682	3 129	52 691
Renter-occupied housing units	17 776	11 020	31 650	20 752	23 818	12 880	14 124	9 737	9 908	5 717	12 191	2 230	3 840	844	16 155
Persons in occupied housing units, 1970	76 049	39 161	83 814	72 027	87 141	46 843	44 581	26 070	41 956	23 643	51 121	7 649	19 040	3 790	53 086
Tenure by Race and Spanish Origin of Householder															
Occupied housing units	**32 917**	**15 809**	**31 372**	**29 616**	**35 949**	**19 221**	**16 646**	**10 343**	**17 378**	**11 252**	**21 301**	**3 565**	**8 200**	**1 381**	**22 921**
Owner-occupied housing units	25 867	11 689	21 271	21 894	26 572	14 267	11 853	7 016	13 558	9 178	16 559	2 668	6 598	1 070	17 362
Percent of occupied housing units	78.6	73.9	67.8	73.9	73.9	74.2	71.2	67.8	78.0	81.6	77.7	74.8	80.5	77.5	75.7
White	24 619	9 241	10 579	18 742	23 956	13 072	8 711	4 782	12 489	8 677	15 916	2 082	6 341	738	15 571
Black	1 171	2 374	4 093	3 115	2 539	1 176	2 936	1 964	1 053	478	617	14	248	330	1 721
Spanish origin[1]	114	68	176	96	122	86	77	42	57	53	93	8	19	3	96
Renter-occupied housing units	7 050	4 120	10 101	7 722	9 377	4 954	4 793	3 327	3 820	2 074	4 742	897	1 602	311	5 559
White	6 354	2 744	3 850	5 739	7 105	4 142	2 842	1 683	3 210	1 899	4 400	734	1 530	205	4 145
Black	640	1 293	3 138	1 947	2 207	793	1 844	1 351	590	166	305	17	64	103	1 366
Spanish origin[1]	45	47	138	101	62	38	58	38	21	16	59	7	11	3	64
Vacancy Status															
Vacant housing units	**2 258**	**1 204**	**1 889**	**2 467**	**2 883**	**1 951**	**1 332**	**752**	**1 540**	**1 273**	**1 847**	**1 034**	**1 099**	**199**	**1 002**
For sale only	310	176	249	352	310	201	66	147	171	101	259	28	150	17	244
Homeowner vacancy rate	1.2	1.5	1.2	1.6	1.2	1.4	0.6	2.1	1.2	1.1	1.5	1.0	2.2	1.6	1.4
Complete plumbing for exclusive use	291	165	224	324	296	191	56	144	152	93	245	26	149	14	237
For rent	626	427	776	798	686	476	269	232	285	198	508	99	170	29	255
Rental vacancy rate	8.2	9.4	7.1	9.4	6.8	8.8	5.3	6.5	6.9	8.7	9.7	9.9	9.6	8.5	4.4
Complete plumbing for exclusive use	587	375	667	729	646	460	205	200	275	131	458	84	166	21	231
Rented or sold, awaiting occupancy	404	155	356	303	415	190	131	90	214	162	160	53	82	17	151
Held for occasional use	214	72	93	197	948	350	187	56	336	200	311	660	476	27	57
Other vacant	704	374	415	817	524	734	679	227	534	612	609	194	221	109	295
Boarded up	75	53	58	110	61	45	70	20	29	33	64	3	13	5	23
Duration of Vacancy															
Vacant for sale only housing units	**310**	**176**	**249**	**352**	**310**	**201**	**66**	**147**	**171**	**101**	**259**	**28**	**150**	**17**	**244**
Less than 2 months	80	35	51	67	65	44	11	57	43	23	39	3	17	1	148
2 up to 6 months	107	67	88	108	119	50	19	59	51	33	98	10	39	3	57
6 or more months	123	74	110	177	126	107	36	31	77	45	122	15	94	13	39
Vacant for rent housing units	**626**	**427**	**776**	**798**	**686**	**476**	**269**	**232**	**285**	**198**	**508**	**99**	**170**	**29**	**255**
Less than 2 months	310	84	258	313	307	172	62	123	99	54	138	30	46	6	107
2 up to 6 months	184	200	284	250	222	188	94	65	88	53	169	35	58	4	68
6 or more months	132	143	234	235	157	116	113	44	98	91	201	34	66	19	80
Plumbing Facilities															
Year-round housing units	**35 175**	**17 013**	**33 261**	**32 083**	**38 832**	**21 172**	**17 978**	**11 095**	**18 918**	**12 525**	**23 148**	**4 599**	**9 299**	**1 580**	**23 923**
Complete plumbing for exclusive use	33 513	15 863	30 353	30 195	37 525	20 118	16 078	10 324	18 221	11 042	21 582	4 233	9 001	1 345	22 794
Lacking complete plumbing for exclusive use	1 662	1 150	2 908	1 888	1 307	1 054	1 900	771	697	1 483	1 566	366	298	235	1 129
Complete plumbing but used by another household	37	33	68	79	80	28	32	31	17	7	64	17	4	2	25
Some but not all plumbing facilities	873	530	1 155	985	749	571	887	324	385	690	793	216	184	84	579
No plumbing facilities	752	587	1 685	824	478	455	981	416	295	786	709	133	110	149	525
Owner-occupied housing units	**25 867**	**11 689**	**21 271**	**21 894**	**26 572**	**14 267**	**11 853**	**7 016**	**13 558**	**9 178**	**16 559**	**2 668**	**6 598**	**1 070**	**17 362**
Complete plumbing for exclusive use	25 165	11 212	20 598	21 422	26 250	13 926	11 344	6 835	13 310	8 823	16 051	2 572	6 464	972	17 034
Lacking complete plumbing for exclusive use	702	477	673	472	322	341	509	181	248	355	508	96	134	98	328
Complete plumbing but used by another household	11	11	20	15	21	12	12	4	6	1	24	–	3	–	7
Some but not all plumbing facilities	431	264	318	298	207	218	286	92	150	221	316	74	89	42	199
No plumbing facilities	260	202	335	159	94	111	211	85	92	133	168	22	42	56	122
Renter-occupied housing units	**7 050**	**4 120**	**10 101**	**7 722**	**9 377**	**4 954**	**4 793**	**3 327**	**3 820**	**2 074**	**4 742**	**897**	**1 602**	**311**	**5 559**
Complete plumbing for exclusive use	6 560	3 686	8 229	6 844	9 079	4 591	3 998	2 908	3 632	1 592	4 226	811	1 516	249	4 943
Lacking complete plumbing for exclusive use	490	434	1 872	878	298	363	795	419	188	482	516	86	86	62	616
Complete plumbing but used by another household	22	19	46	48	52	14	16	23	10	5	35	6	1	2	15
Some but not all plumbing facilities	262	176	705	474	124	207	413	173	111	281	301	39	60	20	316
No plumbing facilities	206	239	1 121	356	122	142	366	223	67	196	180	41	25	40	285
Units at Address															
Year-round housing units	**35 175**	**17 013**	**33 261**	**32 083**	**38 832**	**21 172**	**17 978**	**11 095**	**18 918**	**12 525**	**23 148**	**4 599**	**9 299**	**1 580**	**23 923**
1	27 872	14 388	25 551	26 220	31 033	17 503	14 774	8 315	16 598	9 937	19 210	3 626	7 539	1 185	20 410
2 to 9	1 875	1 218	2 888	1 776	2 707	1 245	1 148	990	907	528	1 525	206	545	120	1 269
10 or more	229	151	368	627	723	257	66	178	151	79	242	58	131	9	272
Mobile home or trailer	5 199	1 256	4 454	3 460	4 369	2 167	1 990	1 612	1 262	1 981	2 171	709	1 084	266	1 972
Owner-occupied housing units	**25 867**	**11 689**	**21 271**	**21 894**	**26 572**	**14 267**	**11 853**	**7 016**	**13 558**	**9 178**	**16 559**	**2 668**	**6 598**	**1 070**	**17 362**
1	21 638	10 351	16 677	19 050	23 185	12 570	9 844	5 579	12 453	7 409	14 618	2 247	5 609	822	15 571
2 to 9	554	450	1 212	512	637	291	480	308	315	248	522	62	182	44	382
10 or more	8	8	22	11	16	6	3	9	17	2	7	5	6	–	13
Mobile home or trailer	3 667	880	3 360	2 321	2 734	1 400	1 526	1 120	773	1 519	1 412	354	801	204	1 396
Renter-occupied housing units	**7 050**	**4 120**	**10 101**	**7 722**	**9 377**	**4 954**	**4 793**	**3 327**	**3 820**	**2 074**	**4 742**	**897**	**1 602**	**311**	**5 559**
1	4 698	3 069	7 472	5 325	6 026	3 513	3 773	2 151	2 872	1 579	3 215	607	1 142	217	3 992
2 to 9	1 115	648	1 506	1 106	1 846	733	605	626	524	162	804	111	240	42	815
10 or more	176	138	305	549	634	197	60	160	110	67	188	38	41	5	247
Mobile home or trailer	1 061	265	818	742	871	511	355	390	314	266	535	141	179	47	505

[1]Persons of Spanish origin may be of any race.

Table 46. Occupancy, Plumbing, and Structural Characteristics, for Counties: 1980—Con.

[For meaning of symbols, see Introduction. For definitions of terms, see appendixes A and B]

Counties	Vance	Wake	Warren	Washington	Watauga	Wayne	Wilkes	Wilson	Yadkin	Yancey
Total housing units	**13 808**	**113 372**	**7 010**	**5 432**	**14 662**	**35 032**	**22 117**	**23 447**	**11 099**	**6 882**
Vacant seasonal and migratory	166	90	520	169	1 272	48	209	53	65	738
Year-round housing units	13 642	113 282	6 490	5 263	13 390	34 984	21 908	23 394	11 034	6 144
YEAR-ROUND HOUSING UNITS										
Persons										
Total persons	**36 748**	**301 327**	**16 232**	**14 801**	**31 666**	**97 054**	**58 657**	**63 132**	**28 439**	**14 934**
Persons in occupied housing units, 1980	36 152	284 492	16 023	14 645	27 466	93 025	58 184	61 354	28 064	14 714
Per occupied housing unit	2.95	2.67	3.05	3.10	2.56	2.88	2.84	2.85	2.75	2.79
Owner-occupied housing units	22 924	191 159	10 820	10 979	19 864	56 120	47 771	35 527	23 287	11 803
Renter-occupied housing units	13 228	93 333	5 203	3 666	7 602	36 905	10 413	25 827	4 777	2 911
Persons in occupied housing units, 1970	32 160	213 511	15 724	13 861	19 772	79 978	49 173	55 908	24 357	12 492
Tenure by Race and Spanish Origin of Householder										
Occupied housing units	**12 239**	**106 525**	**5 257**	**4 729**	**10 746**	**32 300**	**20 522**	**21 549**	**10 211**	**5 277**
Owner-occupied housing units	7 781	65 263	3 670	3 504	7 193	19 117	16 503	12 344	8 430	4 188
Percent of occupied housing units	63.6	61.3	69.8	74.1	66.9	59.2	80.4	57.3	82.6	79.4
White	5 466	55 994	1 812	2 451	7 121	14 971	15 785	9 908	8 143	4 149
Black	2 297	8 785	1 736	1 046	60	4 064	686	2 414	271	30
Spanish origin[1]	31	327	18	28	26	86	106	69	48	17
Renter-occupied housing units	4 458	41 262	1 587	1 225	3 553	13 183	4 019	9 205	1 781	1 089
White	2 244	29 354	509	598	3 477	7 678	3 758	4 818	1 654	1 076
Black	2 199	11 127	1 015	622	56	5 368	237	4 357	114	11
Spanish origin[1]	39	420	11	10	21	163	41	109	25	5
Vacancy Status										
Vacant housing units	**1 403**	**6 757**	**1 233**	**534**	**2 644**	**2 684**	**1 386**	**1 845**	**823**	**867**
For sale only	83	1 184	24	36	192	273	134	213	79	81
Homeowner vacancy rate	1.1	1.8	0.6	1.0	2.6	1.4	0.8	1.7	0.9	1.9
Complete plumbing for exclusive use	77	1 166	22	34	188	262	117	168	74	73
For rent	322	3 080	98	168	1 005	1 190	375	689	203	188
Rental vacancy rate	6.7	6.9	5.8	12.1	22.0	8.3	8.5	7.0	10.2	14.7
Complete plumbing for exclusive use	249	3 002	66	144	989	1 095	341	555	167	135
Rented or sold, awaiting occupancy	227	853	163	61	149	250	144	249	156	48
Held for occasional use	309	386	525	52	967	183	220	133	94	232
Other vacant	462	1 254	423	217	331	788	513	561	291	318
Boarded up	25	109	15	7	11	88	35	110	33	10
Duration of Vacancy										
Vacant for sale only housing units	**83**	**1 184**	**24**	**36**	**192**	**273**	**134**	**213**	**79**	**81**
Less than 2 months	12	665	5	4	30	67	31	54	26	8
2 up to 6 months	18	350	3	7	83	111	42	72	29	15
6 or more months	53	169	16	25	79	95	61	87	24	58
Vacant for rent housing units	**322**	**3 080**	**98**	**168**	**1 005**	**1 190**	**375**	**689**	**203**	**188**
Less than 2 months	119	1 883	17	29	679	656	135	294	53	40
2 up to 6 months	93	903	36	51	232	312	126	198	70	41
6 or more months	110	294	45	88	94	222	114	197	80	107
Plumbing Facilities										
Year-round housing units	**13 642**	**113 282**	**6 490**	**5 263**	**13 390**	**34 984**	**21 908**	**23 394**	**11 034**	**6 144**
Complete plumbing for exclusive use	11 957	110 678	5 095	4 738	12 816	33 218	20 380	21 496	10 315	5 326
Lacking complete plumbing for exclusive use	1 685	2 604	1 395	525	574	1 766	1 528	1 898	719	818
Complete plumbing but used by another household	32	425	15	9	53	64	31	62	17	6
Some but not all plumbing facilities	696	1 012	294	200	318	866	804	860	406	425
No plumbing facilities	957	1 167	1 086	316	203	836	693	976	296	387
Owner-occupied housing units	**7 781**	**65 263**	**3 670**	**3 504**	**7 193**	**19 117**	**16 503**	**12 344**	**8 430**	**4 188**
Complete plumbing for exclusive use	7 538	64 769	3 344	3 349	6 893	18 848	15 810	12 140	8 197	3 911
Lacking complete plumbing for exclusive use	243	494	326	155	300	269	693	204	233	277
Complete plumbing but used by another household	8	40	8	2	13	13	13	12	6	4
Some but not all plumbing facilities	116	259	100	78	186	180	420	136	163	183
No plumbing facilities	119	195	218	75	101	76	260	56	64	90
Renter-occupied housing units	**4 458**	**41 262**	**1 587**	**1 225**	**3 553**	**13 183**	**4 019**	**9 205**	**1 781**	**1 089**
Complete plumbing for exclusive use	3 529	39 630	871	1 008	3 400	12 262	3 589	8 167	1 563	890
Lacking complete plumbing for exclusive use	929	1 632	716	217	153	921	430	1 038	218	199
Complete plumbing but used by another household	22	351	7	6	34	44	18	37	9	1
Some but not all plumbing facilities	408	604	137	83	72	511	238	563	128	131
No plumbing facilities	499	677	572	128	47	366	174	438	81	67
Units at Address										
Year-round housing units	**13 642**	**113 282**	**6 490**	**5 263**	**13 390**	**34 984**	**21 908**	**23 394**	**11 034**	**6 144**
1	11 231	88 144	5 114	4 144	9 919	27 256	17 777	18 498	9 160	4 933
2 to 9	925	11 108	387	350	1 476	2 464	1 078	2 946	420	321
10 or more	103	6 569	5	31	839	691	94	360	16	11
Mobile home or trailer	1 383	7 461	984	738	1 156	4 573	2 959	1 590	1 438	879
Owner-occupied housing units	**7 781**	**65 263**	**3 670**	**3 504**	**7 193**	**19 117**	**16 503**	**12 344**	**8 430**	**4 188**
1	6 628	58 464	2 875	2 900	6 134	16 309	14 015	10 786	7 170	3 442
2 to 9	244	1 429	164	84	294	371	346	354	201	117
10 or more	3	58	4	4	10	5	8	10	1	2
Mobile home or trailer	906	5 312	627	516	755	2 432	2 134	1 194	1 058	627
Renter-occupied housing units	**4 458**	**41 262**	**1 587**	**1 225**	**3 553**	**13 183**	**4 019**	**9 205**	**1 781**	**1 089**
1	3 463	25 942	1 298	856	1 771	9 112	2 703	6 321	1 358	812
2 to 9	555	8 074	156	243	838	1 853	616	2 329	156	114
10 or more	90	5 689	1	17	686	625	72	298	14	6
Mobile home or trailer	350	1 557	132	109	258	1 593	628	257	253	157

[1]Persons of Spanish origin may be of any race.

Table 47. Utilization Characteristics for Counties: 1980

[For meaning of symbols, see Introduction. For definitions of terms, see appendixes A and B]

Counties	Alamance	Alexander	Alleghany	Anson	Ashe	Avery	Beaufort	Bertie	Bladen	Brunswick	Buncombe	Burke	Cabarrus	Caldwell	Camden
ROOMS															
Year-round housing units	**38 144**	**9 133**	**4 241**	**9 023**	**8 950**	**6 168**	**15 792**	**7 739**	**11 206**	**18 000**	**64 712**	**27 000**	**32 421**	**24 967**	**2 147**
1 room	131	23	16	95	38	41	64	12	60	120	599	105	160	106	9
2 rooms	420	101	77	127	124	124	227	103	151	346	1 523	362	263	230	14
3 rooms	2 709	504	276	536	430	391	836	432	473	1 527	4 709	1 746	2 202	1 488	81
4 rooms	9 054	2 182	889	2 035	1 775	1 429	3 483	1 518	2 209	4 621	14 958	7 503	7 744	6 143	398
5 rooms	11 308	2 669	1 299	2 645	2 486	1 719	4 695	2 369	3 417	5 334	17 987	8 536	9 731	8 295	540
6 rooms	7 652	1 858	867	1 953	2 037	1 318	3 500	1 728	2 792	3 493	13 084	4 936	6 944	4 758	519
7 rooms	3 570	961	427	930	1 125	627	1 637	844	1 250	1 502	6 254	2 049	2 923	2 154	313
8 or more rooms	3 300	835	390	702	935	519	1 350	733	854	1 057	5 598	1 763	2 454	1 793	273
Median	5.1	5.2	5.2	5.1	5.3	5.1	5.2	5.3	5.3	4.9	5.1	4.9	5.1	5.0	5.6
Owner-occupied housing units	**26 376**	**7 079**	**2 896**	**6 244**	**6 646**	**3 904**	**10 467**	**4 926**	**8 225**	**10 074**	**42 461**	**19 282**	**22 185**	**17 836**	**1 508**
1 room	25	9	2	6	14	8	19	5	16	27	53	37	19	19	4
2 rooms	78	38	23	26	32	44	73	48	59	79	209	114	63	58	6
3 rooms	630	264	80	190	169	125	315	177	261	406	1 068	608	460	505	36
4 rooms	4 550	1 394	476	1 066	1 131	797	1 765	749	1 273	2 078	7 341	4 233	3 796	3 209	211
5 rooms	8 625	2 216	983	1 979	1 943	1 211	3 213	1 529	2 566	2 932	12 965	6 739	7 326	6 550	371
6 rooms	6 370	1 608	680	1 585	1 675	908	2 616	1 217	2 223	2 459	10 548	4 205	5 770	4 075	389
7 rooms	3 145	834	347	795	921	439	1 330	644	1 082	1 203	5 397	1 810	2 586	1 880	266
8 or more rooms	2 953	716	305	597	761	372	1 136	557	745	890	4 880	1 536	2 165	1 540	225
Median	5.4	5.3	5.4	5.4	5.5	5.3	5.5	5.5	5.5	5.3	5.5	5.2	5.4	5.3	5.8
Renter-occupied housing units	**9 586**	**1 449**	**700**	**2 142**	**1 382**	**922**	**3 786**	**1 971**	**1 888**	**2 337**	**17 813**	**6 056**	**8 425**	**5 495**	**423**
1 room	71	10	8	14	12	20	30	6	17	27	437	38	111	45	4
2 rooms	254	36	29	52	46	50	119	41	58	58	1 095	178	161	124	6
3 rooms	1 798	172	120	269	149	110	412	203	132	261	2 982	859	1 467	784	19
4 rooms	3 754	565	227	783	387	283	1 229	554	564	799	6 184	2 587	3 387	2 361	112
5 rooms	2 162	322	138	541	331	204	1 023	552	540	653	4 019	1 440	1 959	1 321	116
6 rooms	995	177	92	303	219	141	632	361	387	355	1 974	600	908	492	101
7 rooms	314	95	45	108	134	56	222	147	115	131	642	181	238	202	39
8 or more rooms	238	72	41	72	104	58	119	107	75	53	480	173	194	166	26
Median	4.2	4.4	4.4	4.4	4.8	4.5	4.6	4.8	4.8	4.5	4.2	4.3	4.2	4.3	5.1
Vacant for sale only housing units	**338**	**69**	**47**	**68**	**108**	**40**	**154**	**39**	**79**	**301**	**499**	**161**	**346**	**279**	**14**
1 to 3 rooms	15	4	7	13	14	3	8	1	5	26	40	6	23	11	1
4 and 5 rooms	154	32	26	37	58	26	87	22	47	172	207	105	131	143	6
6 and 7 rooms	129	24	11	13	23	10	45	10	27	88	198	35	145	96	5
8 or more rooms	40	9	3	5	13	1	14	6	–	15	54	15	47	29	2
Median	5.5	5.4	4.9	4.9	5.0	4.6	5.2	5.2	5.0	5.0	5.5	5.0	5.7	5.4	5.5
Vacant for rent housing units	**671**	**113**	**62**	**93**	**161**	**343**	**315**	**154**	**178**	**759**	**1 359**	**700**	**536**	**664**	**23**
1 room	6	–	3	–	–	4	7	–	20	27	64	2	16	17	–
2 rooms	23	7	1	3	9	6	12	4	13	35	88	41	20	24	–
3 rooms	98	25	17	20	20	71	34	21	9	106	286	146	76	96	1
4 rooms	291	47	20	40	61	103	122	49	65	254	536	352	228	325	9
5 rooms	181	22	11	19	34	59	89	40	50	260	246	110	124	155	8
6 or more rooms	72	12	10	11	37	100	51	40	21	77	139	49	72	47	5
Median	4.2	4.0	4.0	4.1	4.3	4.4	4.4	4.6	4.2	4.3	4.0	4.0	4.2	4.1	4.7
PERSONS IN UNIT															
Owner-occupied housing units	**26 376**	**7 079**	**2 896**	**6 244**	**6 646**	**3 904**	**10 467**	**4 926**	**8 225**	**10 074**	**42 461**	**19 282**	**22 185**	**17 836**	**1 508**
1 person	4 093	958	520	1 088	1 007	646	1 899	914	1 399	1 588	7 379	2 985	3 381	2 368	241
2 persons	9 173	2 136	1 020	1 947	2 270	1 268	3 328	1 531	2 334	3 315	15 000	6 435	7 657	5 696	463
3 persons	5 698	1 572	596	1 148	1 488	807	2 048	941	1 684	1 949	8 439	4 267	4 500	3 895	311
4 persons	4 636	1 506	467	978	1 191	645	1 830	762	1 443	1 777	7 196	3 504	4 157	3 545	251
5 persons	1 793	609	210	535	455	354	778	350	749	818	2 927	1 389	1 639	1 469	137
6 persons	632	209	57	273	150	123	315	199	331	359	1 045	489	535	552	59
7 persons	246	55	20	151	62	42	169	148	188	195	339	151	230	210	30
8 or more persons	105	34	6	124	23	19	100	81	97	73	136	62	86	101	16
Median	2.49	2.78	2.41	2.58	2.53	2.55	2.50	2.52	2.73	2.57	2.42	2.55	2.51	2.72	2.66
Renter-occupied housing units	**9 586**	**1 449**	**700**	**2 142**	**1 382**	**922**	**3 786**	**1 971**	**1 888**	**2 337**	**17 813**	**6 056**	**8 425**	**5 495**	**423**
1 person	3 033	372	242	597	389	274	1 122	464	496	660	6 419	1 883	2 279	1 395	79
2 persons	2 759	415	197	480	361	254	1 004	476	518	647	5 209	1 671	2 491	1 549	116
3 persons	1 680	290	101	336	276	176	631	311	310	423	2 789	1 099	1 527	1 123	92
4 persons	1 118	197	105	272	187	119	479	275	258	326	1 874	781	1 112	774	63
5 persons	527	106	20	185	109	57	275	162	138	156	911	399	593	367	27
6 persons	267	39	23	111	28	23	128	106	71	73	375	132	247	190	15
7 persons	121	21	10	99	21	16	96	89	63	39	173	60	136	67	15
8 or more persons	81	9	2	62	11	3	51	88	34	13	63	31	40	30	16
Median	2.14	2.35	2.05	2.49	2.34	2.24	2.27	2.65	2.36	2.29	1.98	2.19	2.28	2.37	2.68
PERSONS PER ROOM															
Owner-occupied housing units	**26 376**	**7 079**	**2 896**	**6 244**	**6 646**	**3 904**	**10 467**	**4 926**	**8 225**	**10 074**	**42 461**	**19 282**	**22 185**	**17 836**	**1 508**
0.50 or less	16 755	3 896	1 862	3 660	4 126	2 298	6 409	2 961	4 657	5 886	27 810	11 360	13 824	9 902	943
0.51 to 0.75	5 591	1 710	576	1 159	1 404	826	2 151	919	1 680	2 173	8 442	4 354	4 700	4 170	309
0.76 to 1.00	3 341	1 238	383	968	910	612	1 466	692	1 415	1 563	5 173	2 912	3 025	3 024	190
1.01 to 1.50	592	194	62	364	177	141	342	256	393	363	893	573	546	633	52
1.51 or more	97	41	13	93	29	27	99	98	80	89	143	83	90	107	14
Renter-occupied housing units	**9 586**	**1 449**	**700**	**2 142**	**1 382**	**922**	**3 786**	**1 971**	**1 888**	**2 337**	**17 813**	**6 056**	**8 425**	**5 495**	**423**
0.50 or less	5 593	811	444	1 102	796	530	2 168	990	1 074	1 282	11 035	3 541	4 506	2 885	220
0.51 to 0.75	2 009	319	109	351	298	206	734	350	331	493	3 318	1 187	1 803	1 228	104
0.76 to 1.00	1 424	211	107	342	216	128	590	343	299	403	2 729	973	1 462	960	59
1.01 to 1.50	437	84	31	234	56	36	227	185	133	113	591	310	516	353	29
1.51 or more	123	24	9	113	16	22	67	103	51	46	140	45	138	69	11
Complete plumbing for exclusive use	**34 637**	**8 179**	**3 380**	**7 453**	**7 228**	**4 511**	**13 074**	**5 786**	**9 093**	**11 860**	**58 772**	**24 570**	**29 985**	**22 446**	**1 713**
Owner-occupied housing units	**25 720**	**6 858**	**2 764**	**5 839**	**6 111**	**3 696**	**9 876**	**4 544**	**7 616**	**9 739**	**41 659**	**18 859**	**21 930**	**17 333**	**1 398**
1.00 or less	25 102	6 649	2 699	5 454	5 960	3 550	9 514	4 244	7 232	9 344	40 707	18 234	21 320	16 659	1 348
1.01 to 1.50	541	176	54	316	135	128	293	220	325	325	831	552	525	584	41
1.51 or more	77	33	11	69	16	18	69	80	59	70	121	73	85	90	9
Renter-occupied housing units	**8 917**	**1 321**	**616**	**1 614**	**1 117**	**815**	**3 198**	**1 242**	**1 477**	**2 121**	**17 113**	**5 711**	**8 055**	**5 113**	**315**
1.00 or less	8 461	1 238	588	1 421	1 074	775	3 007	1 139	1 371	1 992	16 469	5 398	7 462	4 748	297
1.01 to 1.50	363	71	24	139	38	26	147	72	82	97	520	277	483	314	14
1.51 or more	93	12	4	54	5	14	44	31	24	32	124	36	110	51	4

Table 47. **Utilization Characteristics for Counties: 1980**—Con.

[For meaning of symbols, see Introduction. For definitions of terms, see appendixes A and B]

Counties	Carteret	Caswell	Catawba	Chatham	Cherokee	Chowan	Clay	Cleveland	Columbus	Craven	Cumberland	Currituck	Dare	Davidson	Davie
ROOMS															
Year-round housing units	**20 668**	**7 506**	**39 282**	**12 861**	**8 214**	**4 799**	**2 955**	**30 294**	**18 706**	**25 448**	**81 277**	**4 716**	**6 112**	**43 689**	**9 459**
1 room	185	30	164	53	53	21	11	101	98	91	266	27	53	164	49
2 rooms	377	79	439	204	153	44	46	282	235	366	1 577	229	110	496	88
3 rooms	1 660	437	2 298	793	578	228	181	1 685	993	1 514	5 946	344	429	2 620	349
4 rooms	5 252	1 612	9 331	2 772	2 242	1 021	686	6 997	3 847	5 908	16 634	1 061	1 379	11 387	2 042
5 rooms	5 418	2 441	11 537	3 795	2 470	1 264	999	9 437	5 290	6 744	23 445	1 293	1 698	13 269	2 631
6 rooms	3 998	1 633	7 873	2 785	1 544	1 082	639	6 687	4 551	5 803	17 220	866	1 252	8 610	2 116
7 rooms	2 070	721	3 810	1 378	661	586	236	2 694	2 185	2 934	9 782	521	660	3 912	1 205
8 or more rooms	1 708	553	3 830	1 081	513	553	157	2 411	1 507	2 088	6 407	375	531	3 231	979
Median	5.0	5.2	5.1	5.2	4.9	5.4	5.1	5.1	5.3	5.2	5.2	5.0	5.1	5.0	5.3
Owner-occupied housing units	**11 394**	**4 950**	**27 669**	**9 423**	**5 497**	**3 019**	**2 139**	**20 421**	**12 855**	**14 631**	**43 690**	**3 155**	**4 134**	**29 794**	**7 113**
1 room	16	7	20	13	17	2	3	18	24	15	42	5	27	30	11
2 rooms	69	19	97	82	39	8	17	52	75	75	191	26	48	116	34
3 rooms	383	134	612	321	231	71	94	445	409	338	877	125	225	691	163
4 rooms	1 819	798	4 368	1 724	1 241	403	408	3 074	1 948	2 100	4 016	646	754	5 296	1 196
5 rooms	3 219	1 751	9 090	2 894	1 807	809	743	6 940	3 729	4 225	12 749	950	1 172	10 105	2 021
6 rooms	2 902	1 230	6 676	2 288	1 210	813	523	5 460	3 525	3 969	12 343	665	923	7 265	1 750
7 rooms	1 645	574	3 419	1 189	515	478	210	2 317	1 845	2 212	8 003	427	526	3 500	1 072
8 or more rooms	1 341	437	3 387	912	437	435	141	2 115	1 300	1 697	5 469	311	459	2 791	866
Median	5.6	5.4	5.5	5.4	5.2	5.8	5.2	5.5	5.6	5.6	5.8	5.3	5.4	5.4	5.6
Renter-occupied housing units	**3 734**	**1 566**	**9 639**	**2 640**	**1 350**	**1 331**	**351**	**8 037**	**4 411**	**8 868**	**31 244**	**742**	**1 225**	**10 216**	**1 427**
1 room	40	11	117	32	15	14	5	54	40	63	190	4	24	80	19
2 rooms	160	26	265	85	37	24	11	162	122	244	1 239	23	56	236	27
3 rooms	485	148	1 447	383	157	124	42	1 037	428	961	4 256	71	172	1 310	109
4 rooms	1 395	511	4 297	815	465	469	119	3 279	1 383	3 159	10 573	232	398	4 685	568
5 rooms	919	444	2 000	704	378	355	92	2 038	1 187	2 005	8 862	191	296	2 367	368
6 rooms	464	262	923	387	186	194	56	971	804	1 529	3 935	117	153	945	203
7 rooms	172	98	283	137	76	80	17	292	289	620	1 475	65	71	296	74
8 or more rooms	99	66	307	97	36	71	9	204	158	287	714	39	55	297	59
Median	4.3	4.7	4.2	4.5	4.5	4.6	4.5	4.3	4.7	4.5	4.4	4.7	4.4	4.2	4.5
Vacant for sale only housing units	**459**	**48**	**315**	**84**	**94**	**60**	**59**	**233**	**109**	**283**	**1 133**	**42**	**116**	**328**	**137**
1 to 3 rooms	72	3	13	5	5	5	1	5	7	11	24	2	9	16	5
4 and 5 rooms	224	29	152	53	56	35	42	123	60	156	506	19	66	177	66
6 and 7 rooms	130	9	104	22	30	13	16	83	30	102	476	18	36	115	47
8 or more rooms	33	7	46	4	3	7	–	22	12	14	127	3	5	20	19
Median	5.0	5.1	5.4	4.9	4.9	4.7	5.0	5.4	5.1	5.3	5.6	5.5	5.0	5.2	5.4
Vacant for rent housing units	**798**	**102**	**583**	**191**	**227**	**85**	**62**	**630**	**730**	**576**	**3 147**	**81**	**349**	**1 096**	**199**
1 room	18	2	9	–	3	3	1	14	23	7	24	1	1	23	8
2 rooms	31	1	40	9	20	3	2	26	15	11	95	–	3	28	1
3 rooms	94	11	117	31	29	6	6	103	117	92	598	15	17	168	26
4 rooms	383	38	261	64	106	36	21	310	328	228	1 352	38	138	628	89
5 rooms	198	29	93	48	54	16	22	109	136	140	750	17	115	189	44
6 or more rooms	74	21	63	39	15	21	10	68	111	98	328	10	75	60	31
Median	4.2	4.5	4.0	4.4	4.1	4.3	4.5	4.1	4.1	4.3	4.1	4.1	4.6	4.0	4.2
PERSONS IN UNIT															
Owner-occupied housing units	**11 394**	**4 950**	**27 669**	**9 423**	**5 497**	**3 019**	**2 139**	**20 421**	**12 855**	**14 631**	**43 690**	**3 155**	**4 134**	**29 794**	**7 113**
1 person	1 982	667	4 040	1 618	918	470	382	2 952	2 107	2 414	5 540	548	922	4 205	1 015
2 persons	4 050	1 442	9 082	3 103	1 966	1 092	802	6 567	3 808	4 640	12 124	1 082	1 591	9 961	2 260
3 persons	2 284	1 007	5 979	1 883	1 066	550	413	4 382	2 674	3 023	9 843	569	754	6 714	1 583
4 persons	1 858	987	5 318	1 691	944	528	328	3 853	2 415	2 629	9 184	552	503	5 682	1 423
5 persons	780	468	2 197	702	400	217	131	1 668	1 053	1 172	4 214	236	255	2 135	560
6 persons	283	210	671	259	128	84	49	597	458	418	1 720	105	73	735	187
7 persons	113	108	244	115	56	59	27	253	233	208	788	41	29	279	65
8 or more persons	44	61	138	52	19	19	7	149	107	127	277	22	7	83	20
Median	2.42	2.86	2.62	2.50	2.43	2.45	2.36	2.66	2.69	2.59	2.92	2.45	2.22	2.61	2.68
Renter-occupied housing units	**3 734**	**1 566**	**9 639**	**2 640**	**1 350**	**1 331**	**351**	**8 037**	**4 411**	**8 868**	**31 244**	**742**	**1 225**	**10 216**	**1 427**
1 person	1 128	344	2 909	794	365	353	96	2 162	1 221	2 081	6 453	173	357	2 728	376
2 persons	1 185	382	2 789	863	369	323	110	2 138	1 144	2 336	8 449	223	431	2 865	417
3 persons	667	284	1 785	413	255	248	67	1 459	741	1 922	6 988	168	202	1 949	252
4 persons	442	232	1 188	303	181	190	44	1 111	579	1 433	5 377	86	131	1 405	212
5 persons	181	142	549	148	99	94	24	584	315	637	2 389	51	67	679	88
6 persons	81	68	249	70	49	62	3	301	192	270	970	24	24	332	47
7 persons	32	61	107	28	22	40	4	167	157	133	475	11	10	180	27
8 or more persons	18	53	63	21	10	21	3	115	62	56	143	6	3	78	8
Median	2.12	2.70	2.19	2.11	2.34	2.47	2.22	2.37	2.36	2.51	2.60	2.39	2.09	2.33	2.31
PERSONS PER ROOM															
Owner-occupied housing units	**11 394**	**4 950**	**27 669**	**9 423**	**5 497**	**3 019**	**2 139**	**20 421**	**12 855**	**14 631**	**43 690**	**3 155**	**4 134**	**29 794**	**7 113**
0.50 or less	7 445	2 647	16 906	5 741	3 304	1 984	1 365	12 144	7 555	9 143	25 098	1 900	2 851	17 839	4 355
0.51 to 0.75	2 276	1 088	6 073	1 980	1 175	581	440	4 453	2 711	3 019	10 453	681	753	6 746	1 636
0.76 to 1.00	1 395	926	3 921	1 364	812	353	266	3 083	1 972	1 962	6 559	451	414	4 403	938
1.01 to 1.50	224	234	628	275	169	84	57	620	513	408	1 314	105	78	705	165
1.51 or more	54	55	141	63	37	17	11	121	104	99	266	18	38	101	19
Renter-occupied housing units	**3 734**	**1 566**	**9 639**	**2 640**	**1 350**	**1 331**	**351**	**8 037**	**4 411**	**8 868**	**31 244**	**742**	**1 225**	**10 216**	**1 427**
0.50 or less	2 225	756	5 560	1 598	747	713	205	4 280	2 453	4 646	14 461	412	748	5 446	832
0.51 to 0.75	829	304	1 968	514	292	250	65	1 630	839	2 321	8 239	167	236	2 211	262
0.76 to 1.00	529	318	1 520	376	225	248	59	1 441	695	1 479	6 505	124	191	1 780	235
1.01 to 1.50	119	127	457	116	64	98	17	530	318	328	1 605	24	30	626	81
1.51 or more	32	61	134	36	22	22	5	156	106	94	434	15	20	153	17
Complete plumbing for exclusive use	**14 864**	**5 749**	**36 645**	**10 984**	**6 408**	**4 049**	**2 345**	**27 495**	**15 820**	**22 468**	**73 689**	**3 662**	**5 247**	**39 095**	**8 231**
Owner-occupied housing units	**11 207**	**4 723**	**27 326**	**8 785**	**5 210**	**2 920**	**2 035**	**20 078**	**12 265**	**14 177**	**43 168**	**3 026**	**4 059**	**29 310**	**6 932**
1.00 or less	10 948	4 466	26 593	8 518	5 033	2 832	1 984	19 372	11 729	13 732	41 660	2 922	3 947	28 531	6 761
1.01 to 1.50	210	213	612	220	149	74	45	594	449	371	1 267	92	74	683	157
1.51 or more	49	44	121	47	28	14	6	112	87	74	241	12	38	96	14
Renter-occupied housing units	**3 657**	**1 026**	**9 319**	**2 199**	**1 198**	**1 129**	**310**	**7 417**	**3 555**	**8 291**	**30 521**	**636**	**1 188**	**9 785**	**1 299**
1.00 or less	3 516	942	8 780	2 109	1 135	1 041	291	6 836	3 318	7 952	28 591	608	1 143	9 051	1 209
1.01 to 1.50	114	59	420	73	50	79	16	461	186	276	1 519	19	28	600	75
1.51 or more	27	25	119	17	13	9	3	120	51	63	411	9	17	134	15

Table 47. **Utilization Characteristics for Counties: 1980**—Con.

[For meaning of symbols, see Introduction. For definitions of terms, see appendixes A and B]

Counties	Duplin	Durham	Edge-combe	Forsyth	Franklin	Gaston	Gates	Graham	Granville	Greene	Guilford	Halifax	Harnett	Haywood	Hender-son
ROOMS															
Year-round housing units	**15 461**	**58 331**	**20 262**	**95 771**	**11 131**	**59 168**	**3 163**	**3 473**	**11 483**	**5 516**	**120 258**	**20 071**	**22 041**	**19 449**	**24 225**
1 room	38	421	95	367	52	172	9	20	78	13	1 070	118	84	248	220
2 rooms	163	1 187	373	1 777	174	566	46	57	140	39	1 917	335	356	478	521
3 rooms	679	6 753	1 855	7 689	728	3 371	134	310	820	286	8 615	1 430	1 411	1 339	1 725
4 rooms	3 301	12 974	4 899	20 467	2 609	16 060	631	828	2 354	1 191	27 317	5 036	5 598	4 654	5 356
5 rooms	4 845	14 680	6 101	24 698	3 186	18 695	816	935	3 345	1 739	31 293	6 074	6 681	6 171	6 696
6 rooms	3 616	10 609	3 851	18 787	2 369	11 474	761	719	2 493	1 295	22 599	3 951	4 457	3 625	4 842
7 rooms	1 621	5 917	1 770	10 697	1 135	4 887	429	366	1 258	546	13 373	1 734	2 058	1 631	2 530
8 or more rooms	1 198	5 790	1 318	11 289	878	3 943	337	238	995	407	14 074	1 393	1 396	1 303	2 335
Median	5.2	5.0	5.0	5.2	5.1	5.0	5.4	5.1	5.2	5.2	5.2	5.0	5.0	5.0	5.1
Owner-occupied housing units	**10 594**	**29 918**	**11 338**	**58 606**	**6 981**	**38 762**	**2 278**	**1 993**	**7 146**	**3 299**	**71 377**	**11 825**	**13 492**	**12 886**	**17 428**
1 room	14	23	9	36	8	37	2	2	13	5	51	17	17	19	67
2 rooms	61	55	57	130	46	76	18	7	32	7	138	66	53	67	158
3 rooms	313	390	362	823	245	757	68	79	176	97	806	330	388	307	625
4 rooms	1 775	2 828	1 786	6 669	1 272	6 686	378	410	1 059	479	7 771	1 948	2 268	2 460	3 168
5 rooms	3 351	8 562	3 853	16 221	2 113	13 739	605	554	2 274	1 102	20 419	3 889	4 480	4 693	5 134
6 rooms	2 716	7 831	2 728	14 977	1 687	9 585	578	489	1 789	897	17 660	2 926	3 406	2 930	4 061
7 rooms	1 353	5 021	1 444	9 445	905	4 368	355	276	994	414	11 776	1 482	1 713	1 363	2 188
8 or more rooms	1 011	5 208	1 099	10 305	705	3 514	274	176	809	298	12 756	1 167	1 167	1 047	2 027
Median	5.4	5.9	5.4	5.9	5.4	5.4	5.6	5.4	5.5	5.5	5.9	5.4	5.4	5.3	5.4
Renter-occupied housing units	**3 399**	**25 696**	**7 059**	**31 540**	**3 002**	**17 600**	**611**	**488**	**3 299**	**1 760**	**42 707**	**6 461**	**6 656**	**4 111**	**4 961**
1 room	16	334	68	255	31	105	4	3	48	7	667	50	38	107	116
2 rooms	78	1 085	263	1 490	91	420	16	8	82	23	1 567	198	227	202	275
3 rooms	267	5 855	1 216	5 776	322	2 306	50	45	461	138	6 916	918	777	619	855
4 rooms	1 106	9 337	2 423	12 209	965	8 266	180	135	978	547	17 571	2 504	2 554	1 498	1 611
5 rooms	980	5 531	1 758	7 263	785	4 255	149	137	814	532	9 731	1 674	1 749	942	1 161
6 rooms	623	2 398	928	3 013	507	1 531	117	98	552	326	4 184	784	865	425	541
7 rooms	205	731	243	917	178	402	58	38	219	105	1 226	194	283	167	228
8 or more rooms	124	425	160	617	123	315	37	24	145	82	845	139	163	151	174
Median	4.7	4.1	4.3	4.2	4.6	4.2	4.9	4.9	4.6	4.8	4.2	4.3	4.4	4.3	4.3
Vacant for sale only housing units	**166**	**484**	**166**	**1 224**	**52**	**459**	**22**	**32**	**48**	**16**	**1 174**	**140**	**117**	**243**	**264**
1 to 3 rooms	7	10	5	26	4	11	3	4	7	2	27	9	5	27	23
4 and 5 rooms	90	223	94	500	29	240	9	18	22	8	427	77	73	138	105
6 and 7 rooms	56	179	60	488	14	181	7	9	14	6	472	40	35	63	108
8 or more rooms	13	72	7	210	5	27	3	1	5	–	248	14	4	15	28
Median	5.2	5.6	5.3	5.8	5.0	5.4	5.2	5.0	5.2	5.0	6.0	5.1	5.2	4.9	5.6
Vacant for rent housing units	**389**	**1 293**	**769**	**2 311**	**136**	**1 293**	**24**	**82**	**165**	**130**	**2 726**	**561**	**691**	**536**	**384**
1 room	1	58	6	43	8	12	–	1	9	–	306	10	10	57	15
2 rooms	6	30	29	73	2	30	1	10	5	2	79	18	26	68	28
3 rooms	29	376	160	713	20	192	–	12	37	11	528	61	102	128	82
4 rooms	126	504	363	823	56	677	9	28	58	53	1 192	233	370	173	156
5 rooms	139	217	153	404	27	251	7	14	35	28	407	170	131	61	73
6 or more rooms	88	108	58	255	23	131	7	17	21	36	214	69	52	49	30
Median	4.7	3.9	4.0	3.9	4.2	4.1	4.8	4.1	4.0	4.5	3.9	4.3	4.1	3.6	3.9
PERSONS IN UNIT															
Owner-occupied housing units	**10 594**	**29 918**	**11 338**	**58 606**	**6 981**	**38 762**	**2 278**	**1 993**	**7 146**	**3 299**	**71 377**	**11 825**	**13 492**	**12 886**	**17 428**
1 person	1 835	4 492	1 757	9 122	1 197	5 500	389	274	1 182	488	10 753	2 186	2 229	1 956	3 074
2 persons	3 218	10 310	3 495	20 131	2 249	12 618	720	678	2 252	1 032	24 320	3 758	4 245	4 759	6 844
3 persons	2 185	6 367	2 396	12 742	1 472	8 312	433	416	1 455	762	15 038	2 278	2 864	2 609	3 131
4 persons	1 861	5 586	1 972	10 619	1 125	7 458	371	350	1 276	567	13 430	1 858	2 364	2 229	2 701
5 persons	871	2 068	913	4 021	514	3 132	176	173	536	258	5 124	947	1 090	914	1 115
6 persons	343	697	395	1 260	215	1 135	86	66	239	101	1 685	401	408	307	396
7 persons	189	293	272	508	132	497	59	19	139	57	750	270	195	88	115
8 or more persons	92	105	138	203	77	110	44	17	67	34	277	127	97	24	52
Median	2.61	2.52	2.67	2.50	2.53	2.65	2.57	2.61	2.60	2.67	2.54	2.49	2.59	2.44	2.32
Renter-occupied housing units	**3 399**	**25 696**	**7 059**	**31 540**	**3 002**	**17 600**	**611**	**488**	**3 299**	**1 760**	**42 707**	**6 461**	**6 656**	**4 111**	**4 961**
1 person	904	8 872	1 783	11 857	771	4 404	152	114	850	315	14 406	1 636	1 661	1 189	1 692
2 persons	827	8 065	1 725	9 054	758	4 765	157	119	745	415	12 529	1 527	1 883	1 229	1 508
3 persons	574	3 884	1 174	4 640	522	3 417	80	108	544	304	6 886	1 129	1 371	709	745
4 persons	512	2 451	981	3 047	390	2 538	83	75	454	247	4 642	817	879	542	565
5 persons	276	1 202	574	1 501	229	1 354	51	40	253	179	2 222	534	450	268	263
6 persons	161	599	332	736	139	663	35	15	180	105	1 081	347	195	111	137
7 persons	95	433	301	469	114	356	31	14	162	98	655	272	136	43	36
8 or more persons	50	190	189	236	79	103	22	3	111	97	286	199	81	20	15
Median	2.46	1.99	2.52	1.93	2.46	2.42	2.48	2.60	2.60	2.99	2.05	2.56	2.39	2.21	2.02
PERSONS PER ROOM															
Owner-occupied housing units	**10 594**	**29 918**	**11 338**	**58 606**	**6 981**	**38 762**	**2 278**	**1 993**	**7 146**	**3 299**	**71 377**	**11 825**	**13 492**	**12 886**	**17 428**
0.50 or less	6 214	20 608	6 533	40 555	4 254	22 856	1 379	1 159	4 312	1 936	48 550	7 236	8 017	7 983	11 777
0.51 to 0.75	2 245	5 826	2 376	11 321	1 409	8 632	445	448	1 476	700	14 171	2 215	2 881	2 663	3 269
0.76 to 1.00	1 660	2 908	1 747	5 758	987	5 968	302	301	1 010	514	7 262	1 725	2 060	1 887	2 000
1.01 to 1.50	384	476	532	845	251	1 153	108	73	270	121	1 205	508	438	312	317
1.51 or more	91	100	150	127	80	153	44	12	78	28	189	141	96	41	65
Renter-occupied housing units	**3 399**	**25 696**	**7 059**	**31 540**	**3 002**	**17 600**	**611**	**488**	**3 299**	**1 760**	**42 707**	**6 461**	**6 656**	**4 111**	**4 961**
0.50 or less	1 822	15 533	3 317	20 191	1 580	8 835	333	259	1 635	788	25 745	3 089	3 569	2 271	3 048
0.51 to 0.75	634	5 049	1 391	5 568	538	3 829	90	113	605	327	8 107	1 202	1 456	843	910
0.76 to 1.00	630	3 546	1 342	4 093	527	3 349	97	81	582	349	6 412	1 138	1 092	704	765
1.01 to 1.50	221	1 203	690	1 347	256	1 321	61	30	319	210	1 971	683	403	231	166
1.51 or more	92	365	319	341	101	266	30	5	158	86	472	349	136	62	72
Complete plumbing for exclusive use	**12 806**	**54 888**	**16 866**	**89 285**	**8 525**	**55 439**	**2 306**	**2 361**	**8 951**	**4 312**	**112 482**	**15 455**	**19 043**	**16 419**	**21 939**
Owner-occupied housing units	**10 054**	**29 682**	**11 049**	**58 302**	**6 602**	**38 373**	**1 985**	**1 919**	**6 787**	**3 228**	**70 801**	**11 201**	**13 109**	**12 584**	**17 140**
1.00 or less	9 644	29 124	10 416	57 341	6 315	37 104	1 897	1 843	6 492	3 086	69 447	10 654	12 634	12 261	16 778
1.01 to 1.50	335	461	497	836	228	1 126	65	67	236	118	1 176	441	401	288	305
1.51 or more	75	97	136	125	59	143	23	9	59	24	178	106	74	35	57
Renter-occupied housing units	**2 752**	**25 206**	**5 817**	**30 983**	**1 923**	**17 066**	**321**	**442**	**2 164**	**1 084**	**41 681**	**4 254**	**5 934**	**3 835**	**4 799**
1.00 or less	2 558	23 707	5 168	29 354	1 792	15 560	306	413	1 997	959	39 366	3 897	5 554	3 583	4 576
1.01 to 1.50	145	1 163	479	1 309	105	1 272	14	25	131	100	1 881	280	300	201	159
1.51 or more	49	336	170	320	26	234	1	4	36	25	434	77	80	51	64

Table 47. **Utilization Characteristics for Counties: 1980**—Con.

[For meaning of symbols, see Introduction. For definitions of terms, see appendixes A and B]

Counties	Hertford	Hoke	Hyde	Iredell	Jackson	Johnston	Jones	Lee	Lenoir	Lincoln	McDowell	Macon	Madison	Martin	Mecklenburg
ROOMS															
Year-round housing units	**8 150**	**6 470**	**2 580**	**30 951**	**11 073**	**27 727**	**3 643**	**13 974**	**22 468**	**15 810**	**13 637**	**9 830**	**6 986**	**9 297**	**155 646**
1 room	25	20	24	152	126	91	12	103	96	77	67	53	48	53	1 721
2 rooms	76	68	62	326	322	297	32	223	304	168	209	208	125	112	2 914
3 rooms	457	345	126	1 811	1 092	1 771	188	809	1 846	955	852	706	499	541	12 515
4 rooms	1 644	1 411	551	6 629	3 031	7 088	778	2 953	5 435	3 952	3 523	2 357	1 894	1 880	32 687
5 rooms	2 511	1 979	753	9 326	2 853	8 172	1 050	4 414	6 475	4 530	4 376	2 860	2 009	2 611	36 411
6 rooms	1 805	1 450	581	6 718	1 861	5 578	864	2 844	4 377	3 235	2 657	2 062	1 441	2 167	29 296
7 rooms	911	684	268	3 064	939	2 606	415	1 343	2 230	1 551	1 112	858	524	1 075	18 654
8 or more rooms	721	513	215	2 925	849	2 124	304	1 285	1 705	1 342	841	726	446	858	21 448
Median	5.2	5.2	5.2	5.2	4.8	5.1	5.3	5.2	5.0	5.1	5.0	5.1	5.0	5.3	5.3
Owner-occupied housing units	**5 079**	**4 594**	**1 572**	**22 042**	**6 242**	**17 001**	**2 394**	**9 381**	**12 744**	**11 461**	**9 615**	**6 448**	**4 342**	**5 665**	**88 631**
1 room	6	10	8	14	20	9	4	8	9	17	15	16	15	10	68
2 rooms	24	26	25	65	50	72	15	25	43	55	33	49	28	34	173
3 rooms	131	149	51	511	297	517	86	203	341	365	269	293	147	150	1 041
4 rooms	709	750	287	3 447	1 303	3 124	400	1 266	1 864	2 185	1 980	1 302	1 026	752	6 339
5 rooms	1 631	1 447	473	7 184	1 878	5 219	690	3 296	3 945	3 608	3 432	2 028	1 382	1 643	22 268
6 rooms	1 274	1 183	377	5 623	1 354	4 119	644	2 305	3 234	2 720	2 210	1 526	1 002	1 571	22 578
7 rooms	720	596	202	2 666	699	2 145	314	1 147	1 863	1 346	952	659	407	809	16 554
8 or more rooms	584	433	149	2 532	641	1 796	241	1 131	1 445	1 165	724	575	335	696	19 610
Median	5.5	5.4	5.4	5.5	5.3	5.4	5.5	5.5	5.6	5.4	5.2	5.3	5.2	5.7	6.1
Renter-occupied housing units	**2 420**	**1 430**	**457**	**7 086**	**2 260**	**8 156**	**809**	**3 533**	**7 930**	**3 213**	**2 609**	**1 253**	**1 502**	**2 950**	**58 336**
1 room	18	8	3	99	42	48	7	78	71	38	17	15	9	36	1 414
2 rooms	36	35	14	213	109	154	12	152	207	81	51	66	45	69	2 524
3 rooms	280	159	34	1 098	384	898	72	483	1 248	424	326	170	201	337	10 418
4 rooms	768	505	113	2 588	928	2 953	237	1 374	2 979	1 338	1 038	408	520	933	23 667
5 rooms	690	409	125	1 726	426	2 353	219	834	2 068	696	677	309	393	804	12 342
6 rooms	395	209	104	829	206	1 178	153	374	925	373	317	181	195	467	5 496
7 rooms	139	67	38	290	84	357	65	132	274	148	101	65	72	199	1 450
8 or more rooms	94	38	26	243	81	215	44	106	158	115	82	39	67	105	1 025
Median	4.7	4.5	5.0	4.3	4.1	4.5	4.8	4.3	4.3	4.3	4.4	4.4	4.5	4.6	4.1
Vacant for sale only housing units	**45**	**70**	**21**	**270**	**89**	**167**	**9**	**175**	**258**	**127**	**123**	**142**	**31**	**36**	**2 017**
1 to 3 rooms	2	1	2	18	3	6	–	8	7	5	13	11	6	2	57
4 and 5 rooms	25	40	9	126	54	92	4	73	109	62	59	78	16	16	675
6 and 7 rooms	13	22	8	89	25	55	4	76	106	45	43	49	7	11	826
8 or more rooms	5	7	2	37	7	14	1	18	36	15	8	4	2	7	459
Median	5.3	5.3	5.4	5.4	5.0	5.2	5.7	5.6	5.7	5.4	5.2	5.0	4.3	5.5	6.1
Vacant for rent housing units	**172**	**157**	**85**	**404**	**365**	**627**	**63**	**296**	**674**	**274**	**307**	**233**	**118**	**183**	**3 455**
1 room	–	–	–	22	11	14	–	6	8	10	2	2	6	4	169
2 rooms	8	7	5	10	21	13	2	13	25	8	9	30	3	–	119
3 rooms	19	19	8	82	75	113	5	40	147	66	52	65	19	23	676
4 rooms	57	64	17	182	180	289	32	124	247	132	164	89	42	77	1 566
5 rooms	34	41	31	56	49	137	13	81	172	35	53	29	34	45	653
6 or more rooms	54	26	24	52	29	61	11	32	75	23	27	18	14	34	272
Median	4.6	4.3	4.9	4.0	3.9	4.1	4.3	4.2	4.1	3.9	4.1	3.7	4.2	4.3	4.0
PERSONS IN UNIT															
Owner-occupied housing units	**5 079**	**4 594**	**1 572**	**22 042**	**6 242**	**17 001**	**2 394**	**9 381**	**12 744**	**11 461**	**9 615**	**6 448**	**4 342**	**5 665**	**88 631**
1 person	897	652	313	3 380	966	2 803	381	1 351	2 100	1 575	1 430	1 077	700	936	12 468
2 persons	1 582	1 191	479	7 380	2 176	5 619	729	2 939	4 097	3 767	3 200	2 573	1 534	1 722	28 700
3 persons	983	885	316	4 582	1 265	3 647	500	2 029	2 736	2 547	2 059	1 238	894	1 183	18 628
4 persons	844	850	217	4 008	1 118	3 095	396	1 891	2 330	2 189	1 694	1 026	748	1 018	17 469
5 persons	374	497	131	1 702	463	1 172	176	704	925	875	804	353	315	448	7 301
6 persons	198	241	57	591	168	404	106	289	302	310	276	127	101	186	2 525
7 persons	132	183	37	238	57	160	59	137	180	134	106	42	37	114	1 210
8 or more persons	69	95	22	161	29	101	47	41	74	64	46	12	13	58	330
Median	2.56	3.01	2.49	2.56	2.49	2.52	2.67	2.70	2.56	2.65	2.59	2.33	2.46	2.65	2.67
Renter-occupied housing units	**2 420**	**1 430**	**457**	**7 086**	**2 260**	**8 156**	**809**	**3 533**	**7 930**	**3 213**	**2 609**	**1 253**	**1 502**	**2 950**	**58 336**
1 person	621	316	110	2 075	714	2 187	210	1 139	2 326	839	723	385	410	707	20 845
2 persons	593	323	117	1 918	794	2 232	195	993	2 085	881	707	406	421	731	17 197
3 persons	395	252	90	1 250	365	1 465	142	573	1 334	603	485	234	278	528	8 986
4 persons	340	209	65	915	234	1 110	100	431	973	445	355	131	230	408	5 947
5 persons	196	148	40	501	99	605	73	211	568	237	187	60	102	244	2 813
6 persons	117	77	16	232	35	281	39	98	278	101	91	21	38	151	1 366
7 persons	89	60	13	120	14	175	33	58	238	63	41	12	14	114	901
8 or more persons	69	45	6	75	5	101	17	30	128	44	20	4	9	67	281
Median	2.49	2.80	2.52	2.27	2.02	2.35	2.50	2.13	2.29	2.37	2.32	2.09	2.31	2.57	1.98
PERSONS PER ROOM															
Owner-occupied housing units	**5 079**	**4 594**	**1 572**	**22 042**	**6 242**	**17 001**	**2 394**	**9 381**	**12 744**	**11 461**	**9 615**	**6 448**	**4 342**	**5 665**	**88 631**
0.50 or less	3 069	2 318	944	13 640	3 767	10 518	1 377	5 547	7 962	6 716	5 555	4 251	2 616	3 435	61 141
0.51 to 0.75	978	953	290	4 601	1 329	3 662	499	2 071	2 695	2 587	2 100	1 245	908	1 135	17 108
0.76 to 1.00	727	875	237	3 092	932	2 312	365	1 459	1 687	1 753	1 599	794	661	821	8 479
1.01 to 1.50	247	350	69	576	178	425	112	265	335	331	320	132	136	210	1 626
1.51 or more	58	98	32	133	36	84	41	39	65	74	41	26	21	64	277
Renter-occupied housing units	**2 420**	**1 430**	**457**	**7 086**	**2 260**	**8 156**	**809**	**3 533**	**7 930**	**3 213**	**2 609**	**1 253**	**1 502**	**2 950**	**58 336**
0.50 or less	1 252	646	247	3 854	1 395	4 559	432	2 078	4 300	1 670	1 455	786	853	1 449	35 665
0.51 to 0.75	428	272	102	1 470	456	1 611	156	642	1 523	689	517	227	292	584	10 829
0.76 to 1.00	434	283	81	1 235	306	1 387	142	589	1 328	584	437	176	259	534	8 351
1.01 to 1.50	216	152	18	422	88	462	51	166	591	217	157	53	77	274	2 654
1.51 or more	90	77	9	105	15	137	28	58	188	53	43	11	21	109	837
Complete plumbing for exclusive use	**6 530**	**5 546**	**1 776**	**28 431**	**8 084**	**23 908**	**2 864**	**12 386**	**19 281**	**14 085**	**11 690**	**7 346**	**4 887**	**7 748**	**145 694**
Owner-occupied housing units	**4 791**	**4 414**	**1 415**	**21 688**	**5 968**	**16 648**	**2 262**	**9 203**	**12 500**	**11 212**	**9 310**	**6 218**	**3 808**	**5 488**	**88 305**
1.00 or less	4 536	4 003	1 339	21 015	5 783	16 168	2 125	8 924	12 118	10 841	8 974	6 076	3 689	5 234	86 439
1.01 to 1.50	210	329	55	557	161	406	101	248	323	312	300	123	109	196	1 603
1.51 or more	45	82	21	116	24	74	36	31	59	59	36	19	10	58	263
Renter-occupied housing units	**1 739**	**1 132**	**361**	**6 743**	**2 116**	**7 260**	**602**	**3 183**	**6 781**	**2 873**	**2 380**	**1 128**	**1 079**	**2 260**	**57 389**
1.00 or less	1 603	997	346	6 277	2 033	6 798	563	3 000	6 228	2 661	2 213	1 076	1 030	2 062	54 031
1.01 to 1.50	94	97	13	383	71	375	27	142	441	180	133	44	45	154	2 587
1.51 or more	42	38	2	83	12	87	12	41	112	32	34	8	4	44	771

Table 47. **Utilization Characteristics for Counties: 1980**—Con.

[For meaning of symbols, see Introduction. For definitions of terms, see appendixes A and B]

Counties	Mitchell	Mantgomery	Moore	Nash	New Hanover	Northampton	Onslow	Orange	Pamlico	Pasquotank	Pender	Perquimans	Person	Pitt	Polk
ROOMS															
Year-round housing units	**5 820**	**8 834**	**20 829**	**25 652**	**41 103**	**8 245**	**34 259**	**28 646**	**4 105**	**10 408**	**8 468**	**3 811**	**10 624**	**32 832**	**5 565**
1 room	36	74	144	93	187	25	92	364	20	84	48	15	43	151	15
2 rooms	59	159	325	382	843	90	713	969	64	112	177	44	148	806	79
3 rooms	264	599	1 352	1 922	3 068	420	2 473	3 171	229	594	564	175	747	3 046	350
4 rooms	1 290	2 020	4 361	6 277	8 070	1 902	9 836	7 948	794	1 907	1 712	725	2 450	7 853	1 262
5 rooms	1 825	2 678	5 405	7 117	10 543	2 634	8 733	6 594	1 183	2 770	2 394	1 035	3 275	8 501	1 575
6 rooms	1 334	1 819	4 650	4 844	9 476	1 709	6 612	3 959	1 025	2 361	1 982	911	2 117	6 126	1 174
7 rooms	579	797	2 465	2 696	4 977	768	3 379	2 441	479	1 373	943	489	1 051	3 338	601
8 or more rooms	433	688	2 127	2 321	3 939	697	2 421	3 200	311	1 207	648	417	793	3 011	509
Median	5.2	5.1	5.3	5.1	5.3	5.1	5.0	4.8	5.3	5.4	5.2	5.4	5.1	5.0	5.2
Owner-occupied housing units	**4 353**	**6 003**	**14 187**	**14 718**	**24 358**	**5 287**	**16 451**	**14 943**	**3 064**	**6 358**	**6 244**	**2 467**	**6 929**	**17 543**	**3 978**
1 room	7	14	22	15	24	4	17	34	5	6	17	–	11	16	4
2 rooms	18	35	78	57	106	32	91	169	21	19	78	8	29	83	17
3 rooms	111	207	376	330	529	184	468	452	102	106	271	51	215	478	139
4 rooms	845	1 161	2 166	2 057	2 563	980	2 207	2 404	513	710	1 069	348	1 259	2 387	756
5 rooms	1 408	1 933	3 881	4 326	6 133	1 741	4 844	3 855	910	1 687	1 799	683	2 345	4 930	1 161
6 rooms	1 100	1 457	3 708	3 590	7 202	1 239	4 464	3 065	841	1 731	1 616	685	1 590	4 330	944
7 rooms	494	648	2 102	2 297	4 334	607	2 489	2 075	410	1 083	833	379	844	2 758	515
8 or more rooms	370	548	1 854	2 046	3 467	500	1 871	2 889	262	1 016	561	313	636	2 561	442
Median	5.3	5.3	5.7	5.7	5.9	5.3	5.6	5.7	5.5	5.9	5.4	5.7	5.3	5.7	5.4
Renter-occupied housing units	**910**	**1 757**	**4 395**	**8 752**	**13 333**	**1 810**	**13 856**	**12 101**	**614**	**3 365**	**1 267**	**816**	**2 929**	**12 655**	**1 045**
1 room	9	35	87	45	116	14	53	298	1	65	22	13	19	100	8
2 rooms	24	75	185	262	642	37	513	693	22	72	44	14	84	605	42
3 rooms	90	216	617	1 299	2 170	168	1 462	2 408	66	425	130	70	423	2 079	140
4 rooms	296	521	1 405	3 437	4 562	570	5 586	4 975	180	1 047	352	179	973	4 657	342
5 rooms	255	472	1 085	2 218	3 324	508	3 137	2 444	166	903	339	220	758	2 969	268
6 rooms	133	251	576	1 002	1 806	313	1 846	762	120	525	247	167	413	1 456	150
7 rooms	62	104	253	304	466	105	783	290	36	204	72	80	164	477	54
8 or more rooms	41	83	187	185	247	95	476	231	23	124	61	73	95	312	41
Median	4.6	4.6	4.4	4.3	4.3	4.7	4.4	4.0	4.7	4.6	4.8	5.1	4.5	4.3	4.5
Vacant for sale only housing units	**74**	**87**	**184**	**203**	**442**	**50**	**490**	**202**	**32**	**94**	**126**	**20**	**47**	**217**	**60**
1 to 3 rooms	2	6	8	7	14	–	29	28	5	1	19	2	2	–	2
4 and 5 rooms	38	49	92	100	206	27	282	64	14	40	74	8	22	83	35
6 and 7 rooms	29	24	65	81	170	16	147	76	11	35	31	8	16	91	18
8 or more rooms	5	8	19	15	52	7	32	34	2	18	2	2	7	43	5
Median	5.4	5.2	5.4	5.4	5.5	5.4	5.1	5.7	5.1	6.0	4.6	5.5	5.4	5.9	5.2
Vacant for rent housing units	**85**	**144**	**642**	**747**	**1 303**	**117**	**1 989**	**640**	**56**	**207**	**175**	**136**	**182**	**1 324**	**101**
1 room	10	16	28	20	33	1	7	11	–	11	2	1	5	5	–
2 rooms	4	9	23	18	67	1	61	20	3	7	17	5	4	78	2
3 rooms	9	23	148	122	178	5	297	167	12	34	56	10	26	329	29
4 rooms	28	48	261	357	425	37	1 261	311	22	74	57	38	65	510	38
5 rooms	16	26	93	158	440	52	258	109	14	52	32	49	42	274	23
6 or more rooms	18	22	89	72	160	21	105	22	5	29	11	33	40	128	9
Median	4.2	4.0	4.0	4.1	4.4	4.8	4.0	3.9	4.1	4.2	3.7	4.8	4.4	4.0	4.0
PERSONS IN UNIT															
Owner-occupied housing units	**4 353**	**6 003**	**14 187**	**14 718**	**24 358**	**5 287**	**16 451**	**14 943**	**3 064**	**6 358**	**6 244**	**2 467**	**6 929**	**17 543**	**3 978**
1 person	612	1 067	2 579	2 317	3 765	993	2 055	2 479	552	1 120	1 091	433	1 058	2 715	777
2 persons	1 555	1 838	5 099	4 760	8 066	1 635	4 762	4 942	1 003	2 073	1 910	896	2 182	5 615	1 592
3 persons	1 012	1 246	2 660	3 183	5 012	937	3 742	3 049	586	1 246	1 179	427	1 511	3 870	658
4 persons	710	1 016	2 171	2 677	4 625	821	3 463	2 771	514	1 049	1 051	391	1 276	3 248	548
5 persons	308	479	1 005	1 102	1 898	419	1 518	1 065	217	512	586	180	551	1 282	256
6 persons	107	170	396	395	637	235	547	397	103	188	236	67	205	459	100
7 persons	38	122	194	206	266	165	258	170	58	103	124	45	97	211	30
8 or more persons	11	65	83	78	89	82	106	70	31	67	67	28	49	143	17
Median	2.51	2.58	2.39	2.59	2.57	2.52	2.88	2.52	2.48	2.49	2.60	2.39	2.65	2.61	2.26
Renter-occupied housing units	**910**	**1 757**	**4 395**	**8 752**	**13 333**	**1 810**	**13 856**	**12 101**	**614**	**3 365**	**1 267**	**816**	**2 929**	**12 655**	**1 045**
1 person	250	543	1 520	2 502	4 426	428	2 196	4 318	181	1 013	386	216	706	3 808	383
2 persons	279	428	1 226	2 301	4 089	461	4 224	4 556	162	894	324	200	727	3 879	295
3 persons	198	281	671	1 426	2 177	298	3 429	1 861	114	605	204	135	542	1 975	153
4 persons	99	258	521	1 119	1 401	217	2 377	875	71	422	158	124	419	1 372	117
5 persons	50	134	257	614	667	152	990	262	42	224	108	64	237	745	56
6 persons	17	52	104	363	327	99	399	111	23	106	48	30	140	382	24
7 persons	9	40	60	288	189	95	172	81	13	62	25	24	92	293	8
8 or more persons	8	21	36	139	57	60	69	37	8	39	14	23	66	201	9
Median	2.23	2.28	2.05	2.31	2.05	2.55	2.65	1.88	2.28	2.25	2.26	2.46	2.56	2.15	1.97
PERSONS PER ROOM															
Owner-occupied housing units	**4 353**	**6 003**	**14 187**	**14 718**	**24 358**	**5 287**	**16 451**	**14 943**	**3 064**	**6 358**	**6 244**	**2 467**	**6 929**	**17 543**	**3 978**
0.50 or less	2 703	3 511	9 411	9 323	16 124	3 087	9 316	9 978	1 853	4 179	3 662	1 622	4 011	11 174	2 735
0.51 to 0.75	910	1 251	2 594	3 094	5 062	1 017	3 948	2 990	634	1 274	1 245	448	1 524	3 602	665
0.76 to 1.00	604	907	1 708	1 809	2 688	782	2 598	1 570	449	708	982	309	1 117	2 164	447
1.01 to 1.50	117	259	402	400	402	307	478	332	106	166	275	70	218	471	115
1.51 or more	19	75	72	92	82	94	111	73	22	31	80	18	59	132	16
Renter-occupied housing units	**910**	**1 757**	**4 395**	**8 752**	**13 333**	**1 810**	**13 856**	**12 101**	**614**	**3 365**	**1 267**	**816**	**2 929**	**12 655**	**1 045**
0.50 or less	551	988	2 713	4 703	8 318	922	6 350	8 088	357	1 930	735	456	1 423	7 405	687
0.51 to 0.75	190	287	764	1 597	2 546	309	4 269	2 374	120	703	221	161	610	2 303	170
0.76 to 1.00	118	332	668	1 471	1 880	319	2 574	1 292	92	543	209	124	558	1 831	141
1.01 to 1.50	41	102	179	692	468	176	520	236	29	146	72	55	246	770	32
1.51 or more	10	48	71	289	121	84	143	111	16	43	30	20	92	346	15
Complete plumbing for exclusive use	**4 903**	**7 122**	**17 570**	**21 245**	**37 327**	**5 998**	**29 816**	**26 262**	**3 258**	**9 268**	**6 889**	**2 970**	**8 937**	**28 492**	**4 770**
Owner-occupied housing units	**4 114**	**5 660**	**13 618**	**14 315**	**24 198**	**4 887**	**16 207**	**14 600**	**2 781**	**6 121**	**5 852**	**2 307**	**6 715**	**17 257**	**3 832**
1.00 or less	4 002	5 363	13 218	13 879	23 736	4 566	15 658	14 235	2 690	5 961	5 546	2 238	6 470	16 694	3 713
1.01 to 1.50	100	234	347	367	391	252	456	305	79	142	241	57	196	443	103
1.51 or more	12	63	53	69	71	69	93	60	12	18	65	12	49	120	16
Renter-occupied housing units	**789**	**1 462**	**3 952**	**6 930**	**13 129**	**1 111**	**13 609**	**11 662**	**477**	**3 147**	**1 037**	**663**	**2 222**	**11 235**	**938**
1.00 or less	749	1 355	3 761	6 430	12 569	1 015	12 986	11 371	450	3 001	974	616	2 018	10 465	899
1.01 to 1.50	31	75	145	388	449	76	493	203	18	117	46	35	160	547	26
1.51 or more	9	32	46	112	111	20	130	88	9	29	17	12	44	223	13

Table 47. **Utilization Characteristics for Counties: 1980**—Con.

[For meaning of symbols, see Introduction. For definitions of terms, see appendixes A and B]

Counties	Randolph	Richmond	Robeson	Rockingham	Rowan	Rutherford	Sampson	Scotland	Stanly	Stokes	Surry	Swain	Transylvania	Tyrrell	Union
ROOMS															
Year-round housing units	**35 175**	**17 013**	**33 261**	**32 083**	**38 832**	**21 172**	**17 978**	**11 095**	**18 918**	**12 525**	**23 148**	**4 599**	**9 299**	**1 580**	**23 923**
1 room	122	51	105	193	202	66	49	39	52	39	126	118	45	15	70
2 rooms	392	205	462	458	525	279	170	171	132	161	331	111	166	16	214
3 rooms	1 867	1 154	2 119	2 219	2 294	1 170	824	794	973	792	1 441	409	620	102	1 118
4 rooms	8 144	3 810	7 609	8 311	9 420	5 036	3 509	2 596	4 106	3 079	5 585	1 184	2 003	359	4 429
5 rooms	11 260	5 325	10 960	9 773	11 239	6 271	5 255	3 408	5 953	3 690	7 333	1 397	2 561	449	7 245
6 rooms	7 601	3 854	7 000	6 275	8 219	4 790	4 309	2 237	4 431	2 741	4 353	819	2 022	318	5 608
7 rooms	3 360	1 549	2 954	2 781	3 754	1 938	2 164	1 101	1 833	1 289	2 175	325	1 034	157	2 933
8 or more rooms	2 429	1 065	2 052	2 073	3 179	1 622	1 698	749	1 438	734	1 804	236	848	164	2 306
Median	5.1	5.1	5.1	5.0	5.1	5.1	5.3	5.1	5.2	5.1	5.1	4.8	5.2	5.2	5.3
Owner-occupied housing units	**25 867**	**11 689**	**21 271**	**21 894**	**26 572**	**14 267**	**11 853**	**7 016**	**13 558**	**9 178**	**16 559**	**2 668**	**6 598**	**1 070**	**17 362**
1 room	24	11	23	32	19	19	16	7	10	16	15	5	11	5	21
2 rooms	91	59	134	93	97	66	47	33	44	45	80	26	48	6	50
3 rooms	591	391	823	640	627	374	295	208	338	303	385	111	182	47	315
4 rooms	4 666	1 973	3 694	4 355	4 498	2 350	1 703	1 137	2 147	1 786	3 108	532	1 153	218	2 269
5 rooms	8 973	3 913	7 357	7 418	8 432	4 465	3 520	2 292	4 515	2 960	5 848	938	1 934	308	5 442
6 rooms	6 452	3 091	5 106	5 167	6 873	3 929	3 181	1 751	3 751	2 290	3 674	619	1 631	230	4 628
7 rooms	2 960	1 331	2 392	2 423	3 282	1 681	1 696	947	1 533	1 137	1 878	251	904	127	2 578
8 or more rooms	2 110	920	1 742	1 766	2 744	1 383	1 395	641	1 220	641	1 571	186	735	129	2 059
Median	5.3	5.4	5.3	5.3	5.5	5.5	5.6	5.4	5.4	5.3	5.3	5.2	5.5	5.3	5.6
Renter-occupied housing units	**7 050**	**4 120**	**10 101**	**7 722**	**9 377**	**4 954**	**4 793**	**3 327**	**3 820**	**2 074**	**4 742**	**897**	**1 602**	**311**	**5 559**
1 room	68	30	80	113	104	18	24	26	20	15	62	70	20	5	39
2 rooms	239	120	254	268	240	135	95	111	49	51	156	34	65	4	145
3 rooms	1 031	651	1 119	1 233	1 293	552	426	512	496	221	792	125	242	32	722
4 rooms	2 668	1 460	3 263	3 039	3 869	2 002	1 382	1 244	1 425	838	1 851	259	538	82	1 897
5 rooms	1 723	1 034	2 980	1 781	2 227	1 275	1 373	857	998	482	1 064	217	390	91	1 568
6 rooms	842	563	1 647	839	1 003	651	912	379	499	305	469	114	226	60	753
7 rooms	282	153	496	254	328	181	365	116	200	98	215	45	65	17	269
8 or more rooms	197	109	262	195	313	140	216	82	133	64	133	33	56	20	166
Median	4.3	4.4	4.6	4.2	4.3	4.4	4.8	4.3	4.4	4.4	4.2	4.3	4.4	4.9	4.5
Vacant for sale only housing units	**310**	**176**	**249**	**352**	**310**	**201**	**66**	**147**	**171**	**101**	**259**	**28**	**150**	**17**	**244**
1 to 3 rooms	5	3	17	17	6	9	6	1	9	1	7	3	6	3	1
4 and 5 rooms	186	96	159	199	131	114	36	66	87	48	141	21	77	7	73
6 and 7 rooms	97	69	61	106	136	62	18	63	66	51	85	4	50	5	135
8 or more rooms	22	8	12	30	37	16	6	17	9	1	26	–	17	2	35
Median	5.2	5.3	5.0	5.2	5.7	5.1	5.2	5.6	5.3	5.5	5.3	4.2	5.3	5.0	6.1
Vacant for rent housing units	**626**	**427**	**776**	**798**	**686**	**476**	**269**	**232**	**285**	**198**	**508**	**99**	**170**	**29**	**255**
1 room	7	5	1	37	11	4	3	4	5	1	16	16	2	–	–
2 rooms	18	10	38	47	18	14	10	4	13	4	17	8	15	–	12
3 rooms	102	51	117	133	99	89	27	34	46	43	84	14	36	9	26
4 rooms	331	145	296	379	347	225	127	93	124	92	256	34	68	13	94
5 rooms	118	137	226	140	135	107	55	81	83	34	88	19	31	6	49
6 or more rooms	50	79	98	62	76	37	47	16	14	24	47	8	18	1	74
Median	4.1	4.5	4.3	4.0	4.1	4.1	4.2	4.3	4.1	4.1	4.0	3.8	4.0	3.9	4.5
PERSONS IN UNIT															
Owner-occupied housing units	**25 867**	**11 689**	**21 271**	**21 894**	**26 572**	**14 267**	**11 853**	**7 016**	**13 558**	**9 178**	**16 559**	**2 668**	**6 598**	**1 070**	**17 362**
1 person	3 691	2 087	3 245	3 546	4 561	2 255	1 845	1 056	2 211	1 195	2 471	402	965	193	2 268
2 persons	8 692	3 710	5 485	7 271	9 593	4 991	3 633	2 017	4 690	2 829	5 688	908	2 331	365	5 291
3 persons	5 847	2 214	4 219	4 689	5 290	2 804	2 483	1 401	2 824	2 105	3 544	529	1 347	181	3 559
4 persons	4 809	2 027	3 974	3 761	4 346	2 461	2 207	1 320	2 424	1 868	3 015	434	1 194	162	3 673
5 persons	1 851	946	2 234	1 582	1 800	1 137	953	719	924	773	1 236	208	486	76	1 623
6 persons	671	385	1 096	593	624	392	413	288	291	279	392	110	178	48	547
7 persons	230	221	702	315	268	159	223	141	133	97	159	46	67	25	280
8 or more persons	76	99	316	137	90	68	96	74	61	32	54	31	30	20	121
Median	2.59	2.52	2.95	2.53	2.41	2.48	2.68	2.81	2.47	2.77	2.53	2.55	2.50	2.44	2.82
Renter-occupied housing units	**7 050**	**4 120**	**10 101**	**7 722**	**9 377**	**4 954**	**4 793**	**3 327**	**3 820**	**2 074**	**4 742**	**897**	**1 602**	**311**	**5 559**
1 person	2 102	1 342	2 458	2 250	2 856	1 476	1 247	881	1 057	511	1 335	283	518	90	1 325
2 persons	1 994	971	2 215	2 059	2 639	1 368	1 194	819	1 137	582	1 375	247	469	79	1 493
3 persons	1 304	685	1 787	1 386	1 674	849	774	543	678	393	900	153	293	55	995
4 persons	913	533	1 474	930	1 197	649	715	448	506	301	591	122	182	46	809
5 persons	457	269	885	538	549	336	368	307	264	172	318	57	87	20	434
6 persons	157	152	541	284	256	160	240	162	98	56	136	27	32	7	263
7 persons	100	115	457	182	140	70	158	103	56	40	70	7	18	10	149
8 or more persons	23	53	284	93	66	46	97	64	24	19	17	1	3	4	91
Median	2.21	2.24	2.71	2.28	2.19	2.23	2.46	2.46	2.25	2.40	2.25	2.17	2.10	2.33	2.47
PERSONS PER ROOM															
Owner-occupied housing units	**25 867**	**11 689**	**21 271**	**21 894**	**26 572**	**14 267**	**11 853**	**7 016**	**13 558**	**9 178**	**16 559**	**2 668**	**6 598**	**1 070**	**17 362**
0.50 or less	15 305	6 909	10 665	13 160	17 312	8 931	7 095	3 873	8 523	5 007	9 943	1 514	4 152	630	10 065
0.51 to 0.75	5 984	2 418	4 564	4 685	5 361	2 864	2 437	1 524	2 863	2 323	3 610	551	1 360	199	4 067
0.76 to 1.00	3 871	1 829	4 273	3 193	3 267	2 013	1 739	1 203	1 779	1 496	2 507	455	897	166	2 624
1.01 to 1.50	627	413	1 438	714	542	388	491	322	332	297	435	125	159	57	500
1.51 or more	80	120	331	142	90	71	91	94	61	55	64	23	30	18	106
Renter-occupied housing units	**7 050**	**4 120**	**10 101**	**7 722**	**9 377**	**4 954**	**4 793**	**3 327**	**3 820**	**2 074**	**4 742**	**897**	**1 602**	**311**	**5 559**
0.50 or less	4 031	2 310	4 758	4 150	5 402	2 874	2 624	1 655	2 219	1 114	2 606	462	970	184	2 818
0.51 to 0.75	1 503	760	1 989	1 515	1 892	951	906	627	783	415	1 011	187	348	60	1 115
0.76 to 1.00	1 157	690	1 990	1 315	1 504	761	808	638	586	371	802	197	211	44	1 039
1.01 to 1.50	305	259	991	555	476	293	340	309	193	132	259	36	55	14	462
1.51 or more	54	101	373	187	103	75	115	98	39	42	64	15	18	9	125
Complete plumbing for exclusive use	**31 [illegible]**	**14 898**	**28 827**	**28 266**	**35 329**	**18 517**	**15 342**	**9 743**	**16 942**	**10 415**	**20 277**	**3 383**	**7 980**	**1 221**	**21 977**
Owner-occupied housing units	**25 165**	**11 212**	**20 598**	**21 422**	**26 250**	**13 926**	**11 344**	**6 835**	**13 310**	**8 823**	**16 051**	**2 572**	**6 464**	**972**	**17 034**
1.00 or less	24 513	10 753	18 959	20 633	25 638	13 506	10 841	6 440	12 941	8 501	15 604	2 435	6 290	913	16 484
1.01 to 1.50	585	368	1 344	672	529	360	428	308	316	282	399	118	148	49	469
1.51 or more	67	91	295	117	83	60	75	87	53	40	48	19	26	10	81
Renter-occupied housing units	**6 560**	**3 686**	**8 229**	**6 844**	**9 079**	**4 591**	**3 998**	**2 908**	**3 632**	**1 592**	**4 226**	**811**	**1 516**	**249**	**4 943**
1.00 or less	6 257	3 433	7 347	6 278	8 536	4 281	3 715	2 592	3 424	1 489	3 988	768	1 456	237	4 500
1.01 to 1.50	260	187	682	446	453	259	229	252	180	83	198	32	47	10	365
1.51 or more	43	66	200	120	90	51	54	64	28	20	40	11	13	2	78

Table 47. **Utilization Characteristics for Counties: 1980**—Con.

[For meaning of symbols, see Introduction. For definitions of terms, see appendixes A and B]

Counties	Vance	Wake	Warren	Washington	Watauga	Wayne	Wilkes	Wilson	Yadkin	Yancey
ROOMS										
Year-round housing units	**13 642**	**113 282**	**6 490**	**5 263**	**13 390**	**34 984**	**21 908**	**23 394**	**11 034**	**6 144**
1 room	73	1 316	33	13	192	206	78	76	24	49
2 rooms	181	2 688	88	60	580	443	223	296	89	127
3 rooms	1 086	8 982	376	303	1 408	2 036	1 205	2 335	419	407
4 rooms	3 276	24 543	1 363	917	2 910	8 501	4 926	5 586	2 488	1 568
5 rooms	4 130	25 058	1 767	1 448	3 130	10 282	7 352	6 486	3 553	1 785
6 rooms	2 535	19 804	1 428	1 278	2 463	7 555	4 237	4 492	2 427	1 251
7 rooms	1 210	13 093	796	668	1 280	3 456	2 119	2 261	1 219	561
8 or more rooms	1 151	17 798	639	576	1 427	2 505	1 768	1 862	815	396
Median	5.0	5.3	5.3	5.4	5.0	5.1	5.1	5.0	5.2	5.0
Owner-occupied housing units	**7 781**	**65 263**	**3 670**	**3 504**	**7 193**	**19 117**	**16 503**	**12 344**	**8 430**	**4 188**
1 room	8	63	11	3	16	14	27	10	6	12
2 rooms	28	180	24	13	44	49	82	53	32	30
3 rooms	200	975	119	89	215	404	487	262	204	145
4 rooms	1 170	6 335	608	468	1 148	2 605	2 979	1 609	1 544	871
5 rooms	2 642	14 238	1 014	988	1 986	5 909	5 928	3 792	2 806	1 351
6 rooms	1 811	15 290	877	934	1 693	5 113	3 610	3 184	2 060	999
7 rooms	973	11 657	559	542	980	2 843	1 853	1 839	1 076	461
8 or more rooms	949	16 525	458	467	1 111	2 180	1 537	1 595	702	319
Median	5.4	6.2	5.6	5.7	5.6	5.6	5.3	5.6	5.4	5.3
Renter-occupied housing units	**4 458**	**41 262**	**1 587**	**1 225**	**3 553**	**13 183**	**4 019**	**9 205**	**1 781**	**1 089**
1 room	47	1 144	12	9	127	156	34	47	10	12
2 rooms	76	2 299	35	30	419	331	81	205	29	37
3 rooms	656	7 118	136	158	848	1 343	532	1 720	155	128
4 rooms	1 614	15 752	420	327	1 103	4 777	1 448	3 381	650	375
5 rooms	1 157	9 397	395	303	503	3 694	1 079	2 220	517	265
6 rooms	592	3 679	344	236	287	2 145	469	1 086	250	166
7 rooms	186	1 100	150	88	146	515	212	337	90	63
8 or more rooms	130	773	95	74	120	222	164	209	80	43
Median	4.4	4.1	5.0	4.8	3.8	4.5	4.4	4.3	4.6	4.5
Vacant for sale only housing units	**83**	**1 184**	**24**	**36**	**192**	**273**	**134**	**213**	**79**	**81**
1 to 3 rooms	3	20	–	1	14	6	16	23	–	9
4 and 5 rooms	44	388	9	17	84	138	70	100	60	49
6 and 7 rooms	18	494	11	16	73	97	38	79	15	20
8 or more rooms	18	282	4	2	21	32	10	11	4	3
Median	5.3	6.1	5.9	5.5	5.5	5.4	5.1	5.2	5.0	4.9
Vacant for rent housing units	**322**	**3 080**	**98**	**168**	**1 005**	**1 190**	**375**	**689**	**203**	**188**
1 room	6	66	–	1	21	29	3	9	3	5
2 rooms	8	98	1	12	59	23	18	14	7	10
3 rooms	43	576	7	25	158	163	58	160	15	34
4 rooms	159	1 552	29	49	341	640	180	280	106	83
5 rooms	73	558	38	46	236	246	84	151	45	33
6 or more rooms	33	230	23	35	190	89	32	75	27	23
Median	4.2	4.0	4.8	4.4	4.3	4.1	4.1	4.1	4.2	4.0
PERSONS IN UNIT										
Owner-occupied housing units	**7 781**	**65 263**	**3 670**	**3 504**	**7 193**	**19 117**	**16 503**	**12 344**	**8 430**	**4 188**
1 person	1 262	8 505	668	517	1 228	2 747	2 298	1 907	1 321	611
2 persons	2 422	20 861	1 142	1 029	2 411	5 964	5 284	3 995	2 885	1 470
3 persons	1 600	14 369	727	710	1 530	4 193	3 804	2 683	1 854	902
4 persons	1 386	13 779	538	615	1 224	3 718	3 184	2 297	1 559	737
5 persons	605	5 154	302	326	572	1 539	1 241	864	571	290
6 persons	279	1 665	147	142	159	591	434	326	164	121
7 persons	139	691	92	82	50	270	172	177	58	40
8 or more persons	88	239	54	83	19	95	86	95	18	17
Median	2.63	2.73	2.53	2.79	2.48	2.70	2.68	2.60	2.50	2.51
Renter-occupied housing units	**4 458**	**41 262**	**1 587**	**1 225**	**3 553**	**13 183**	**4 019**	**9 205**	**1 781**	**1 089**
1 person	1 141	14 624	348	306	1 170	3 227	1 150	2 554	446	243
2 persons	1 180	13 477	375	302	1 392	3 422	1 139	2 471	533	339
3 persons	733	6 288	263	212	563	2 599	740	1 546	335	217
4 persons	569	3 817	216	178	269	2 087	499	1 180	246	173
5 persons	342	1 716	148	104	101	1 040	286	631	125	70
6 persons	200	722	99	53	38	414	129	349	56	35
7 persons	154	430	73	41	14	263	60	312	25	9
8 or more persons	139	188	65	29	6	131	16	162	15	3
Median	2.42	1.95	2.77	2.52	1.94	2.48	2.25	2.33	2.33	2.39
PERSONS PER ROOM										
Owner-occupied housing units	**7 781**	**65 263**	**3 670**	**3 504**	**7 193**	**19 117**	**16 503**	**12 344**	**8 430**	**4 188**
0.50 or less	4 625	45 209	2 232	2 044	4 712	11 475	9 398	7 725	5 185	2 460
0.51 to 0.75	1 593	13 008	683	732	1 452	4 361	3 783	2 601	1 870	901
0.76 to 1.00	1 165	5 835	531	508	858	2 705	2 789	1 590	1 178	666
1.01 to 1.50	330	1 003	161	166	135	490	464	342	179	133
1.51 or more	68	208	63	54	36	86	69	86	18	28
Renter-occupied housing units	**4 458**	**41 262**	**1 587**	**1 225**	**3 553**	**13 183**	**4 019**	**9 205**	**1 781**	**1 089**
0.50 or less	2 276	26 149	793	661	2 042	6 703	2 305	4 878	1 024	590
0.51 to 0.75	813	7 403	284	233	812	2 964	796	1 798	348	247
0.76 to 1.00	785	5 621	264	215	597	2 626	657	1 560	314	179
1.01 to 1.50	397	1 420	171	84	67	677	218	670	74	59
1.51 or more	187	669	75	32	35	213	43	299	21	14
Complete plumbing for exclusive use	**11 067**	**104 399**	**4 215**	**4 357**	**10 293**	**31 110**	**19 399**	**20 307**	**9 760**	**4 801**
Owner-occupied housing units	**7 538**	**64 769**	**3 344**	**3 349**	**6 893**	**18 848**	**15 810**	**12 140**	**8 197**	**3 911**
1.00 or less	7 178	63 614	3 174	3 158	6 748	18 300	15 350	11 743	8 007	3 785
1.01 to 1.50	304	966	131	146	117	475	410	319	173	106
1.51 or more	56	189	39	45	28	73	50	78	17	20
Renter-occupied housing units	**3 529**	**39 630**	**871**	**1 008**	**3 400**	**12 262**	**3 589**	**8 167**	**1 563**	**890**
1.00 or less	3 201	37 842	803	936	3 312	11 514	3 379	7 471	1 492	844
1.01 to 1.50	252	1 230	49	59	59	579	178	511	57	36
1.51 or more	76	558	19	13	29	169	32	185	14	10

Table 48. Financial Characteristics for Counties: 1980

[For meaning of symbols, see Introduction. For definitions of terms, see appendixes A and B]

Counties	Alamance	Alexander	Alleghany	Anson	Ashe	Avery	Beaufort	Bertie	Bladen	Brunswick	Buncombe	Burke	Cabarrus	Caldwell	Camden
CONDOMINIUM HOUSING UNITS															
Year-round condominium housing units	**124**	–	–	**37**	**9**	**511**	**70**	**15**	–	**15**	**401**	**11**	**112**	–	–
Owner-occupied condominium housing units	25	–	–	5	5	10	13	–	–	9	167	11	52	–	–
Renter-occupied condominium housing units	85	–	–	32	2	20	51	15	–	4	183	–	48	–	–
VALUE															
Specified owner-occupied housing units	**20 341**	**4 194**	**1 599**	**4 004**	**3 337**	**2 261**	**7 066**	**3 342**	**4 876**	**6 423**	**31 622**	**13 997**	**17 164**	**12 970**	**997**
Less than $10,000	1 164	340	117	544	306	294	751	542	774	600	1 933	778	1 038	1 112	149
$10,000 to $14,999	1 489	279	112	445	251	202	600	460	510	539	2 126	1 023	1 171	1 066	121
$15,000 to $19,999	1 936	305	155	454	280	211	586	382	491	555	2 444	1 412	1 458	1 272	97
$20,000 to $24,999	2 357	363	174	439	319	268	754	453	505	710	3 025	1 556	1 795	1 519	104
$25,000 to $29,999	2 049	329	182	446	313	209	685	325	487	596	2 697	1 450	1 643	1 293	58
$30,000 to $34,999	2 097	438	227	394	310	180	678	275	501	621	2 990	1 718	1 627	1 394	77
$35,000 to $39,999	1 715	358	155	343	330	140	573	210	374	545	2 585	1 382	1 444	1 070	53
$40,000 to $49,999	2 687	629	211	451	501	292	915	325	515	752	4 496	1 863	2 481	1 785	107
$50,000 to $59,999	1 819	512	116	211	273	182	601	157	316	541	3 208	1 128	1 629	1 019	76
$60,000 to $79,999	1 941	459	112	202	326	184	581	150	254	657	3 815	1 118	1 845	941	109
$80,000 to $99,999	608	93	25	47	76	56	184	32	84	175	1 231	292	622	252	25
$100,000 to $149,999	379	65	12	23	41	30	120	22	43	103	755	212	331	193	19
$150,000 to $199,999	77	16	1	4	6	3	29	5	13	22	186	40	42	37	1
$200,000 or more	23	8	–	1	5	10	9	4	9	7	131	25	38	17	1
Median	$32 800	$35 600	$31 300	$26 000	$33 200	$28 300	$31 200	$22 400	$26 200	$31 700	$36 200	$32 300	$34 500	$30 800	$26 700
Owner-occupied condominium housing units	**25**	–	–	**5**	**5**	**10**	**13**	–	–	**9**	**167**	**11**	**52**	–	–
Less than $10,000	–	–	–	–	–	–	2	–	–	–	–	–	–	–	–
$10,000 to $14,999	–	–	–	–	3	–	–	–	–	–	–	–	–	–	–
$15,000 to $19,999	–	–	–	1	–	–	1	–	–	–	–	–	–	–	–
$20,000 to $24,999	–	–	–	1	–	–	–	–	–	–	–	–	–	–	–
$25,000 to $29,999	–	–	–	2	–	4	1	–	–	–	2	2	1	–	–
$30,000 to $34,999	–	–	–	–	–	2	4	–	–	–	5	6	9	–	–
$35,000 to $39,999	1	–	–	1	2	–	–	–	–	2	4	3	18	–	–
$40,000 to $49,999	21	–	–	–	–	2	–	–	–	3	27	–	21	–	–
$50,000 to $59,999	3	–	–	–	–	–	4	–	–	3	32	–	–	–	–
$60,000 to $79,999	–	–	–	–	–	2	1	–	–	–	25	–	1	–	–
$80,000 to $99,999	–	–	–	–	–	–	–	–	–	1	34	–	2	–	–
$100,000 to $149,999	–	–	–	–	–	–	–	–	–	–	37	–	–	–	–
$150,000 to $199,999	–	–	–	–	–	–	–	–	–	–	1	–	–	–	–
$200,000 or more	–	–	–	–	–	–	–	–	–	–	–	–	–	–	–
Median	$45 700	–	–	$28 100	$14 200	$32 500	$33 100	–	–	$49 200	$68 800	$32 900	$39 400	–	–
PRICE ASKED															
Specified vacant for sale only housing units	**291**	**64**	**39**	**59**	**78**	**28**	**138**	**38**	**68**	**246**	**393**	**135**	**318**	**267**	**14**
Less than $10,000	28	4	2	8	10	5	17	15	18	14	25	11	33	21	3
$10,000 to $14,999	25	7	7	5	4	2	13	8	6	14	14	8	11	15	3
$15,000 to $19,999	23	6	2	7	10	4	18	5	5	12	29	10	17	27	–
$20,000 to $24,999	13	5	2	3	5	3	21	2	5	29	29	8	10	16	1
$25,000 to $29,999	19	2	4	5	17	2	11	4	10	31	30	12	28	18	2
$30,000 to $34,999	21	6	2	5	11	2	8	1	6	19	21	11	24	29	–
$35,000 to $39,999	24	5	3	8	4	–	17	–	5	11	31	17	13	24	–
$40,000 to $49,999	42	11	8	10	9	2	17	2	8	21	44	31	45	49	1
$50,000 to $59,999	33	10	4	5	4	3	4	1	1	28	58	11	19	32	1
$60,000 to $79,999	45	5	3	3	2	1	6	–	4	28	82	6	73	20	3
$80,000 to $99,999	10	1	1	–	2	3	3	–	–	29	21	8	28	7	–
$100,000 to $149,999	7	1	1	–	–	1	2	–	–	10	8	2	16	7	–
$150,000 to $199,999	1	–	–	–	–	–	1	–	–	–	1	–	1	2	–
$200,000 or more	–	1	–	–	–	–	–	–	–	–	–	–	–	–	–
Median	$38 400	$37 000	$35 800	$31 500	$27 500	$25 000	$25 000	$12 500	$25 000	$36 800	$43 500	$37 200	$45 200	$36 600	$26 300
CONTRACT RENT															
Specified renter-occupied housing units	**8 759**	**1 171**	**500**	**1 771**	**922**	**743**	**3 328**	**1 551**	**1 516**	**2 087**	**16 351**	**5 550**	**7 806**	**5 015**	**343**
Less than $50	763	87	52	375	124	52	371	456	251	111	1 276	439	1 917	374	81
$50 to $59	415	51	31	135	52	32	271	162	113	68	634	219	501	237	21
$60 to $79	930	151	47	222	104	48	430	200	195	117	1 195	548	948	455	39
$80 to $99	839	84	29	167	53	43	284	103	104	93	902	436	602	421	13
$100 to $119	990	147	62	186	120	96	385	120	139	241	1 551	623	713	600	28
$120 to $149	1 158	198	117	167	151	85	441	63	149	277	2 081	854	896	835	32
$150 to $169	850	115	35	66	71	68	213	23	80	222	1 959	540	639	554	18
$170 to $199	755	53	8	35	21	26	119	24	22	145	1 646	458	403	381	1
$200 to $249	854	27	5	35	14	40	151	15	23	220	2 060	667	354	447	3
$250 to $299	342	16	1	8	3	16	46	4	5	60	994	104	129	72	2
$300 to $349	115	5	2	2	–	7	22	2	4	19	253	27	44	31	4
$350 to $399	24	6	–	1	–	1	1	3	–	9	135	6	24	10	–
$400 to $499	13	1	–	1	1	3	2	–	2	12	81	3	15	5	–
$500 or more	11	–	1	–	–	–	–	–	1	8	53	–	3	3	–
No cash rent	700	230	110	371	208	226	592	376	428	485	1 531	626	618	590	101
Median	$122	$108	$107	$77	$103	$113	$100	$58	$79	$131	$145	$124	$86	$123	$72
RENT ASKED															
Specified vacant for rent housing units	**655**	**102**	**49**	**86**	**117**	**332**	**309**	**125**	**172**	**741**	**1 326**	**688**	**527**	**618**	**23**
Less than $50	50	6	6	28	17	8	61	47	23	17	83	67	80	46	7
$50 to $59	29	3	5	7	6	5	32	23	11	7	54	31	26	29	4
$60 to $79	60	17	4	12	20	6	58	25	26	11	114	60	51	43	–
$80 to $99	42	3	4	8	6	11	26	7	12	24	78	60	41	50	1
$100 to $119	80	23	11	11	27	51	44	15	38	61	144	93	84	62	2
$120 to $149	107	22	12	11	23	50	41	5	27	61	197	101	84	135	5
$150 to $169	51	19	5	5	9	62	20	3	17	56	222	82	74	88	2
$170 to $199	49	3	2	1	2	39	8	–	3	37	152	57	26	58	–
$200 to $249	102	4	–	2	6	86	12	–	15	79	171	115	27	92	–
$250 to $299	58	2	–	–	1	–	5	–	–	49	69	16	19	5	1
$300 to $349	22	–	–	–	–	11	1	–	–	10	24	4	4	2	1
$350 to $399	5	–	–	1	–	–	–	–	–	4	11	1	5	3	–
$400 to $499	–	–	–	–	–	1	1	–	–	28	2	1	6	1	–
$500 or more	–	–	–	–	–	2	–	–	–	297	5	–	–	4	–
Median	$130	$117	$105	$72	$105	$159	$83	$57	$104	$260	$149	$127	$114	$140	$85

Table 48. **Financial Characteristics for Counties: 1980**—Con.

[For meaning of symbols, see Introduction. For definitions of terms, see appendixes A and B]

Counties	Carteret	Caswell	Catawba	Chatham	Cherokee	Chowan	Clay	Cleveland	Columbus	Craven	Cumberland	Currituck	Dare	Davidson	Davie
CONDOMINIUM HOUSING UNITS															
Year-round condominium housing units	**885**	–	**144**	–	**24**	**11**	**8**	**40**	–	**313**	**651**	–	**116**	**50**	**60**
Owner-occupied condominium housing units	83	–	97	–	1	–	5	1	–	62	117	–	15	4	46
Renter-occupied condominium housing units	65	–	31	–	–	11	–	37	–	198	497	–	10	35	2
VALUE															
Specified owner-occupied housing units	**8 104**	**2 815**	**21 461**	**5 164**	**2 993**	**2 066**	**1 195**	**15 123**	**7 735**	**10 523**	**35 265**	**1 758**	**2 985**	**22 090**	**4 639**
Less than $10,000	591	235	733	519	400	161	133	917	1 370	736	1 275	171	181	1 345	259
$10,000 to $14,999	500	227	1 113	439	294	182	86	1 125	793	582	1 538	149	123	1 575	293
$15,000 to $19,999	548	354	1 479	448	323	181	89	1 413	659	636	2 001	141	122	2 060	346
$20,000 to $24,999	702	371	1 977	504	323	195	121	1 665	776	822	3 281	149	185	2 363	438
$25,000 to $29,999	644	356	2 158	449	305	211	123	1 686	637	878	4 413	146	159	2 059	382
$30,000 to $34,999	814	342	2 469	426	356	225	165	1 760	702	1 008	4 991	156	199	2 115	406
$35,000 to $39,999	656	296	2 163	353	205	185	112	1 511	556	1 083	4 205	135	172	1 948	367
$40,000 to $49,999	1 202	331	3 353	629	309	242	141	1 996	905	1 788	6 042	240	477	3 274	598
$50,000 to $59,999	834	147	2 162	634	205	183	88	1 145	555	1 200	3 444	182	449	2 294	485
$60,000 to $79,999	899	121	2 248	558	198	185	92	1 195	530	1 146	2 798	173	494	2 089	661
$80,000 to $99,999	318	26	794	133	38	51	22	361	147	318	693	60	213	488	182
$100,000 to $149,999	303	4	575	64	29	51	19	258	86	230	430	47	159	335	151
$150,000 to $199,999	67	3	143	4	7	11	4	65	11	59	103	6	28	85	54
$200,000 or more	26	2	94	4	1	3	–	26	8	37	51	3	24	60	17
Median	$36 900	$27 400	$36 900	$32 600	$27 000	$32 300	$31 400	$32 100	$26 500	$37 800	$35 200	$33 900	$47 500	$33 900	$37 700
Owner-occupied condominium housing units	**83**	–	**97**	–	**1**	–	**5**	**1**	–	**62**	**117**	–	**15**	**4**	**46**
Less than $10,000	–	–	–	–	–	–	1	–	–	1	2	–	–	–	–
$10,000 to $14,999	–	–	–	–	–	–	–	–	–	–	1	–	–	–	–
$15,000 to $19,999	1	–	–	–	–	–	–	–	–	–	–	–	–	–	–
$20,000 to $24,999	2	–	–	–	–	–	–	1	–	–	2	–	–	1	–
$25,000 to $29,999	1	–	–	–	–	–	–	–	–	1	6	–	–	–	–
$30,000 to $34,999	–	–	1	–	–	–	1	–	–	–	23	–	–	–	–
$35,000 to $39,999	3	–	7	–	–	–	–	–	–	4	38	–	2	2	–
$40,000 to $49,999	13	–	38	–	–	–	2	–	–	20	25	–	5	1	–
$50,000 to $59,999	9	–	31	–	–	–	1	–	–	36	17	–	6	–	4
$60,000 to $79,999	27	–	20	–	1	–	–	–	–	–	2	–	2	–	24
$80,000 to $99,999	17	–	–	–	–	–	–	–	–	–	1	–	–	–	15
$100,000 to $149,999	8	–	–	–	–	–	–	–	–	–	–	–	–	–	3
$150,000 to $199,999	2	–	–	–	–	–	–	–	–	–	–	–	–	–	–
$200,000 or more	–	–	–	–	–	–	–	–	–	–	–	–	–	–	–
Median	$70 300	–	$50 700	–	$67 500	–	$41 300	$23 800	–	$51 000	$38 200	–	$50 800	$37 500	$74 400
PRICE ASKED															
Specified vacant for sale only housing units	**218**	**29**	**265**	**57**	**74**	**48**	**41**	**206**	**85**	**210**	**1 041**	**26**	**96**	**292**	**110**
Less than $10,000	6	5	17	3	4	10	4	13	24	16	40	1	–	30	4
$10,000 to $14,999	9	5	10	2	5	5	–	14	5	16	32	1	1	16	6
$15,000 to $19,999	8	2	16	7	8	4	6	10	5	12	59	2	–	27	3
$20,000 to $24,999	14	7	21	7	7	7	6	25	7	10	95	2	3	27	9
$25,000 to $29,999	15	2	18	6	7	9	8	25	7	15	179	4	6	25	13
$30,000 to $34,999	14	3	31	3	7	1	9	25	8	11	113	4	9	17	10
$35,000 to $39,999	22	3	26	2	10	3	1	25	–	10	82	1	6	21	3
$40,000 to $49,999	53	1	36	7	8	5	4	31	13	63	175	2	24	64	17
$50,000 to $59,999	27	1	27	7	11	1	1	11	12	32	141	2	20	30	13
$60,000 to $79,999	26	–	29	10	7	2	1	18	4	12	85	6	12	25	17
$80,000 to $99,999	11	–	27	1	–	1	1	7	–	13	33	1	7	7	4
$100,000 to $149,999	8	–	6	2	–	–	–	1	–	–	5	–	6	3	9
$150,000 to $199,999	5	–	1	–	–	–	–	1	–	–	1	–	1	–	1
$200,000 or more	–	–	–	–	–	–	–	–	–	–	1	–	1	–	1
Median	$42 900	$22 800	$38 800	$36 300	$34 300	$24 200	$27 800	$33 200	$25 900	$43 100	$35 200	$33 800	$49 700	$36 000	$43 200
CONTRACT RENT															
Specified renter-occupied housing units	**3 533**	**995**	**9 055**	**2 059**	**1 029**	**1 111**	**257**	**7 127**	**3 344**	**8 141**	**29 515**	**648**	**1 157**	**9 415**	**1 186**
Less than $50	172	264	506	224	119	220	19	848	470	655	1 171	60	11	554	90
$50 to $59	89	86	364	107	103	75	8	414	226	346	572	19	15	389	50
$60 to $79	221	140	815	164	138	188	27	914	424	509	1 419	52	44	1 116	123
$80 to $99	176	63	658	131	90	99	33	630	284	425	1 433	15	48	884	90
$100 to $119	370	73	1 103	196	131	97	42	895	366	534	2 079	65	80	1 172	151
$120 to $149	685	85	1 299	234	105	110	19	1 114	320	1 035	4 309	105	99	1 574	170
$150 to $169	480	34	986	188	63	76	13	604	158	820	3 626	72	182	1 070	132
$170 to $199	344	14	1 005	123	20	20	6	375	121	634	4 218	37	109	769	90
$200 to $249	252	19	1 061	112	24	24	5	538	76	1 440	6 229	33	203	898	50
$250 to $299	116	8	410	128	2	8	–	163	22	374	1 707	13	117	134	18
$300 to $349	76	1	122	55	2	2	–	39	5	158	504	4	46	77	5
$350 to $399	35	–	20	16	1	1	–	11	3	99	181	1	7	13	1
$400 to $499	28	–	13	20	–	–	–	2	1	32	66	–	–	9	4
$500 or more	9	–	6	2	–	1	–	4	1	7	13	–	8	3	3
No cash rent	480	208	687	359	231	190	85	576	867	1 073	1 988	172	188	753	209
Median	$140	$66	$133	$122	$88	$77	$99	$107	$87	$151	$165	$125	$171	$123	$113
RENT ASKED															
Specified vacant for rent housing units	**781**	**73**	**576**	**161**	**139**	**80**	**60**	**594**	**656**	**565**	**3 121**	**81**	**344**	**1 068**	**185**
Less than $50	15	19	35	23	19	23	5	63	242	58	247	10	1	54	13
$50 to $59	16	7	25	9	14	5	4	22	46	30	50	1	3	40	7
$60 to $79	46	10	44	14	19	14	6	56	85	33	176	8	7	107	20
$80 to $99	55	7	32	16	16	8	12	39	72	46	221	6	26	98	28
$100 to $119	122	8	77	24	27	8	24	79	71	60	423	8	31	140	25
$120 to $149	158	11	84	25	27	8	5	100	85	152	719	22	35	191	34
$150 to $169	135	3	62	25	7	1	3	75	21	80	480	11	72	114	27
$170 to $199	37	4	45	9	3	7	–	40	11	19	327	8	51	106	9
$200 to $249	70	2	115	12	5	5	–	84	22	47	345	4	92	175	15
$250 to $299	36	1	52	1	–	1	–	32	–	9	94	1	14	36	–
$300 to $349	24	1	5	–	1	–	–	4	1	14	25	2	2	5	2
$350 to $399	11	–	–	2	1	–	–	–	–	16	10	–	1	1	–
$400 to $499	5	–	–	1	–	–	–	–	–	1	3	–	–	1	2
$500 or more	51	–	–	–	–	–	1	–	–	–	1	–	9	–	3
Median	$143	$85	$147	$111	$101	$76	$101	$126	$71	$128	$136	$128	$168	$129	$115

Table 48. **Financial Characteristics for Counties: 1980**—Con.

[For meaning of symbols, see Introduction. For definitions of terms, see appendixes A and B]

Counties	Duplin	Durham	Edgecombe	Forsyth	Franklin	Gaston	Gates	Graham	Granville	Greene	Guilford	Halifax	Harnett	Haywood	Henderson
CONDOMINIUM HOUSING UNITS															
Year-round condominium housing units	**10**	**684**	**78**	**1 402**	**10**	**153**	–	–	**66**	–	**2 219**	**83**	–	**36**	**224**
Owner-occupied condominium housing units	4	264	12	981	1	34	–	–	9	–	1 524	26	–	5	163
Renter-occupied condominium housing units	6	397	64	243	9	101	–	–	56	–	479	55	–	12	39
VALUE															
Specified owner-occupied housing units	**6 288**	**25 826**	**8 337**	**48 885**	**3 993**	**32 110**	**1 260**	**1 058**	**4 570**	**2 154**	**59 453**	**8 555**	**8 744**	**9 426**	**12 265**
Less than $10,000	1 048	546	677	813	500	2 218	234	125	320	156	1 048	1 360	1 009	599	522
$10,000 to $14,999	657	1 043	629	1 819	380	2 515	138	106	272	121	1 934	1 067	864	724	548
$15,000 to $19,999	733	1 571	820	3 031	393	3 061	144	86	375	134	3 567	962	904	820	630
$20,000 to $24,999	746	2 145	934	3 880	440	3 449	134	133	522	195	4 610	962	969	983	822
$25,000 to $29,999	594	2 105	967	4 220	391	3 259	107	111	532	259	5 157	803	843	828	881
$30,000 to $34,999	696	2 332	1 057	4 572	360	3 428	114	91	534	346	5 230	804	986	1 002	1 063
$35,000 to $39,999	435	2 237	859	4 462	309	3 089	87	65	417	277	5 002	535	720	821	1 055
$40,000 to $49,999	597	4 140	1 082	8 239	475	4 372	116	142	627	294	8 830	832	992	1 313	1 806
$50,000 to $59,999	343	3 585	576	5 935	316	2 697	72	91	416	166	7 250	471	619	870	1 450
$60,000 to $79,999	303	3 966	530	7 006	294	2 636	70	65	390	163	9 120	490	608	989	2 176
$80,000 to $99,999	79	1 262	120	2 439	71	701	26	13	99	27	3 882	148	124	250	702
$100,000 to $149,999	42	637	68	1 758	56	519	17	23	52	12	2 939	94	82	197	497
$150,000 to $199,999	5	167	9	416	5	91	–	5	9	3	571	14	14	23	84
$200,000 or more	10	90	9	295	3	75	1	2	5	1	313	13	10	7	29
Median	$24 700	$42 200	$30 700	$41 900	$27 900	$32 300	$24 100	$27 500	$32 500	$33 100	$43 500	$24 600	$28 400	$33 800	$43 200
Owner-occupied condominium housing units	**4**	**264**	**12**	**981**	**1**	**34**	–	–	**9**	–	**1 524**	**26**	–	**5**	**163**
Less than $10,000	–	–	2	–	–	–	–	–	2	–	–	1	–	–	4
$10,000 to $14,999	2	–	1	–	–	–	–	–	1	–	–	2	–	–	1
$15,000 to $19,999	1	–	2	–	–	–	–	–	5	–	3	–	–	–	1
$20,000 to $24,999	1	–	–	10	1	15	–	–	–	–	17	–	–	–	3
$25,000 to $29,999	–	–	–	53	–	16	–	–	–	–	94	2	–	–	5
$30,000 to $34,999	–	2	–	70	–	1	–	–	1	–	102	3	–	–	24
$35,000 to $39,999	–	7	1	110	–	1	–	–	–	–	184	6	–	–	24
$40,000 to $49,999	–	55	4	412	–	–	–	–	–	–	460	11	–	–	23
$50,000 to $59,999	–	53	–	199	–	–	–	–	–	–	312	1	–	–	24
$60,000 to $79,999	–	117	–	110	–	1	–	–	–	–	168	–	–	4	37
$80,000 to $99,999	–	23	–	16	–	–	–	–	–	–	126	–	–	–	7
$100,000 to $149,999	–	5	2	1	–	–	–	–	–	–	53	–	–	1	4
$150,000 to $199,999	–	2	–	–	–	–	–	–	–	–	2	–	–	–	–
$200,000 or more	–	–	–	–	–	–	–	–	–	–	3	–	–	–	6
Median	$15 000	$62 100	$40 000	$45 500	$21 300	$25 500	–	–	$16 300	–	$47 700	$39 200	–	$72 500	$47 800
PRICE ASKED															
Specified vacant for sale only housing units	**134**	**438**	**151**	**1 014**	**29**	**436**	**13**	**26**	**39**	**11**	**930**	**120**	**105**	**204**	**195**
Less than $10,000	38	18	12	34	8	40	5	–	2	1	26	34	6	20	3
$10,000 to $14,999	5	32	11	21	3	18	2	1	3	–	19	14	9	10	2
$15,000 to $19,999	19	44	15	61	5	20	1	2	7	1	47	12	7	12	4
$20,000 to $24,999	28	41	9	60	3	39	1	6	2	1	61	6	9	19	9
$25,000 to $29,999	13	46	17	72	3	35	–	6	4	–	80	4	18	16	8
$30,000 to $34,999	13	32	13	71	2	54	–	1	1	3	44	6	19	14	15
$35,000 to $39,999	7	24	23	35	1	38	2	4	5	2	56	11	13	18	13
$40,000 to $49,999	5	43	30	134	2	61	2	3	4	2	106	11	12	39	33
$50,000 to $59,999	4	46	6	139	1	57	–	2	5	–	110	10	7	21	33
$60,000 to $79,999	1	84	11	244	1	65	–	1	5	1	177	6	4	24	45
$80,000 to $99,999	1	24	3	91	–	7	–	–	1	–	110	3	1	6	15
$100,000 to $149,999	–	3	1	34	–	2	–	–	–	–	77	2	–	4	8
$150,000 to $199,999	–	1	–	8	–	–	–	–	–	–	11	–	–	1	6
$200,000 or more	–	–	–	10	–	–	–	–	–	–	6	1	–	–	1
Median	$20 800	$36 300	$34 400	$51 000	$18 800	$36 600	$13 800	$27 000	$35 500	$34 200	$52 200	$20 000	$30 900	$38 100	$53 100
CONTRACT RENT															
Specified renter-occupied housing units	**2 592**	**24 398**	**5 993**	**29 600**	**2 047**	**16 585**	**410**	**389**	**2 268**	**952**	**39 925**	**5 554**	**5 612**	**3 632**	**4 395**
Less than $50	468	1 095	772	1 309	558	1 703	139	56	543	201	1 611	1 495	610	269	224
$50 to $59	226	506	431	756	157	781	19	46	195	78	1 008	508	416	187	149
$60 to $79	500	1 667	817	2 047	244	1 975	50	38	285	100	2 693	845	778	446	274
$80 to $99	183	2 017	546	2 070	122	1 644	15	37	147	53	3 330	485	405	330	247
$100 to $119	210	2 066	501	3 043	176	1 892	17	43	173	75	3 873	446	589	421	388
$120 to $149	177	2 670	640	4 237	164	2 409	21	15	226	48	5 498	469	910	478	567
$150 to $169	77	2 239	427	4 032	99	1 530	3	19	142	35	4 340	285	565	410	521
$170 to $199	65	3 434	480	4 342	30	1 180	–	7	96	15	4 369	104	428	193	409
$200 to $249	22	4 771	426	3 849	39	1 752	1	4	65	8	6 014	114	185	185	538
$250 to $299	5	2 412	160	1 839	16	431	1	2	14	3	3 550	62	35	62	187
$300 to $349	3	458	49	604	2	95	–	–	9	1	1 302	6	13	21	109
$350 to $399	1	226	5	202	2	40	–	–	5	–	447	3	6	12	77
$400 to $499	2	149	2	110	3	11	–	–	–	–	276	–	1	2	44
$500 or more	1	54	1	45	2	15	–	–	3	–	82	9	1	6	8
No cash rent	652	634	736	1 115	433	1 127	144	122	365	335	1 532	723	670	610	653
Median	$70	$166	$102	$154	$68	$115	50—	$76	$74	$67	$155	$69	$106	$109	$151
RENT ASKED															
Specified vacant for rent housing units	**330**	**1 272**	**734**	**2 286**	**113**	**1 283**	**14**	**75**	**136**	**70**	**2 689**	**542**	**661**	**514**	**368**
Less than $50	45	47	111	46	47	130	4	17	23	25	91	228	46	28	12
$50 to $59	39	21	36	32	8	34	1	6	24	8	54	40	59	33	14
$60 to $79	81	56	91	183	18	108	7	12	22	13	149	82	75	63	23
$80 to $99	27	86	70	147	11	96	–	5	4	7	179	25	33	42	20
$100 to $119	34	89	126	172	8	108	2	9	14	5	206	69	92	67	39
$120 to $149	51	72	107	286	7	272	–	6	27	3	261	43	194	96	75
$150 to $169	23	103	66	263	8	201	–	11	12	6	236	21	81	75	57
$170 to $199	16	216	73	365	4	76	–	5	3	2	254	8	45	33	41
$200 to $249	7	341	40	469	2	164	–	4	4	1	746	14	23	38	53
$250 to $299	5	182	12	230	–	64	–	–	2	–	346	5	8	15	9
$300 to $349	2	36	2	60	–	7	–	–	–	–	92	–	5	3	12
$350 to $399	–	8	–	18	–	21	–	–	1	–	21	–	–	–	5
$400 to $499	–	9	–	9	–	–	–	–	–	–	50	6	–	5	6
$500 or more	–	6	–	6	–	2	–	–	–	–	4	1	–	16	2
Median	$80	$195	$107	$171	$62	$136	$70	$92	$79	$70	$185	$61	$123	$124	$150

Table 48. **Financial Characteristics for Counties: 1980**—Con.

[For meaning of symbols, see Introduction. For definitions of terms, see appendixes A and B]

Counties	Hertford	Hoke	Hyde	Iredell	Jackson	Johnston	Jones	Lee	Lenoir	Lincoln	McDowell	Macon	Madison	Martin	Mecklenburg
CONDOMINIUM HOUSING UNITS															
Year-round condominium housing units	**40**	–	–	**41**	**198**	**41**	–	**21**	**121**	**25**	**32**	**72**	–	**43**	**3 816**
Owner-occupied condominium housing units	10	–	–	8	11	10	–	2	6	16	8	13	–	9	2 680
Renter-occupied condominium housing units	30	–	–	30	17	31	–	13	105	3	12	–	–	34	775
VALUE															
Specified owner-occupied housing units	**3 695**	**2 915**	**963**	**15 810**	**3 718**	**10 472**	**1 443**	**6 996**	**9 539**	**7 717**	**6 447**	**4 084**	**1 480**	**3 934**	**75 546**
Less than $10,000	446	333	161	839	330	1 042	224	310	579	511	571	197	252	366	1 193
$10,000 to $14,999	407	270	109	1 149	237	902	194	422	531	506	679	197	164	321	2 013
$15,000 to $19,999	427	279	86	1 433	258	969	164	560	729	603	663	243	134	369	3 479
$20,000 to $24,999	461	346	109	1 533	334	1 084	158	719	931	696	752	368	142	395	4 849
$25,000 to $29,999	369	317	101	1 396	302	919	104	802	978	704	715	365	105	418	5 283
$30,000 to $34,999	380	354	88	1 516	324	1 032	152	805	983	805	698	448	121	421	5 944
$35,000 to $39,999	289	229	52	1 319	304	904	108	670	908	666	540	419	87	340	5 676
$40,000 to $49,999	369	328	99	2 193	506	1 376	141	951	1 534	1 185	852	625	171	571	11 503
$50,000 to $59,999	228	219	52	1 634	378	909	83	637	944	708	409	468	119	312	9 597
$60,000 to $79,999	225	183	66	1 737	489	883	83	693	893	822	392	494	139	323	13 392
$80,000 to $99,999	55	38	31	507	132	252	17	232	303	243	93	124	27	70	6 075
$100,000 to $149,999	30	18	7	436	87	158	12	153	180	217	61	94	16	21	4 847
$150,000 to $199,999	6	1	2	83	23	29	1	30	35	35	16	28	3	4	1 122
$200,000 or more	3	–	–	35	14	13	2	12	11	16	6	14	–	3	573
Median	$26 200	$28 200	$25 500	$35 100	$36 200	$31 600	$24 300	$34 300	$35 200	$35 300	$28 500	$37 700	$26 400	$31 200	$48 100
Owner-occupied condominium housing units	**10**	–	–	**8**	**11**	**10**	–	**2**	**6**	**16**	**8**	**13**	–	**9**	**2 680**
Less than $10,000	6	–	–	–	–	–	–	–	–	–	–	–	–	2	3
$10,000 to $14,999	2	–	–	1	–	1	–	–	–	–	–	–	–	1	2
$15,000 to $19,999	–	–	–	–	–	2	–	–	–	–	–	–	–	1	4
$20,000 to $24,999	1	–	–	1	–	2	–	–	–	–	–	–	–	3	23
$25,000 to $29,999	–	–	–	1	–	2	–	–	3	–	1	–	–	1	108
$30,000 to $34,999	–	–	–	1	–	1	–	–	–	–	5	–	–	–	196
$35,000 to $39,999	1	–	–	2	–	1	–	–	–	2	2	–	–	1	246
$40,000 to $49,999	–	–	–	–	3	1	–	–	–	1	–	1	–	–	613
$50,000 to $59,999	–	–	–	2	2	–	–	–	1	3	–	3	–	–	493
$60,000 to $79,999	–	–	–	–	5	–	–	2	2	8	–	7	–	–	556
$80,000 to $99,999	–	–	–	–	–	–	–	–	–	2	–	1	–	–	231
$100,000 to $149,999	–	–	–	–	1	–	–	–	–	–	–	1	–	–	148
$150,000 to $199,999	–	–	–	–	–	–	–	–	–	–	–	–	–	–	34
$200,000 or more	–	–	–	–	–	–	–	–	–	–	–	–	–	–	23
Median	10000–	–	–	$35 000	$60 800	$25 000	–	$65 000	$42 500	$62 500	$33 000	$70 800	–	$20 400	$52 500
PRICE ASKED															
Specified vacant for sale only housing units	**39**	**63**	**16**	**225**	**72**	**137**	**8**	**159**	**237**	**106**	**90**	**119**	**6**	**31**	**1 681**
Less than $10,000	8	25	2	19	3	20	1	10	27	10	3	–	1	6	25
$10,000 to $14,999	3	7	1	12	7	10	4	12	10	9	8	1	–	1	57
$15,000 to $19,999	9	2	2	20	8	10	1	13	5	12	6	5	–	5	73
$20,000 to $24,999	3	7	2	23	4	9	–	8	31	9	8	11	–	2	35
$25,000 to $29,999	7	8	2	10	9	6	–	19	16	6	8	13	–	2	57
$30,000 to $34,999	2	6	–	16	6	12	1	10	20	5	9	15	3	2	59
$35,000 to $39,999	2	3	2	19	4	12	–	13	19	5	5	13	–	5	51
$40,000 to $49,999	1	1	3	49	5	13	–	19	30	19	18	20	2	3	250
$50,000 to $59,999	1	1	–	26	9	21	1	23	29	7	12	13	–	3	244
$60,000 to $79,999	3	3	–	14	7	18	–	19	30	13	9	22	–	2	423
$80,000 to $99,999	–	–	1	7	7	4	–	10	15	6	3	3	–	–	167
$100,000 to $149,999	–	–	1	8	3	2	–	1	5	4	1	3	–	–	203
$150,000 to $199,999	–	–	–	2	–	–	–	–	–	1	–	–	–	–	22
$200,000 or more	–	–	–	–	–	–	–	2	–	–	–	–	–	–	15
Median	$19 800	$14 600	$26 300	$38 300	$34 200	$35 600	$13 800	$37 900	$37 500	$37 000	$38 000	$40 800	$33 300	$26 900	$59 500
CONTRACT RENT															
Specified renter-occupied housing units	**2 062**	**1 228**	**390**	**6 354**	**1 886**	**6 446**	**600**	**3 127**	**6 816**	**2 778**	**2 303**	**1 021**	**861**	**2 380**	**55 317**
Less than $50	419	147	49	493	89	957	129	284	960	278	265	55	139	458	1 832
$50 to $59	143	60	37	363	62	522	63	179	613	136	125	45	79	192	1 221
$60 to $79	304	102	46	790	144	1 045	72	312	1 237	263	272	88	84	345	3 061
$80 to $99	172	76	33	677	141	494	35	232	679	240	172	71	47	215	3 490
$100 to $119	236	98	44	872	269	697	39	386	701	351	273	105	96	249	4 589
$120 to $149	207	177	27	982	289	711	35	549	692	427	315	114	117	199	6 546
$150 to $169	109	176	20	481	305	520	18	305	459	283	205	98	48	123	4 794
$170 to $199	63	103	5	469	126	296	8	161	386	205	116	49	8	90	5 498
$200 to $249	48	27	8	391	89	253	5	251	285	145	126	58	7	33	10 793
$250 to $299	12	11	–	91	22	74	–	98	90	39	29	36	6	14	7 151
$300 to $349	7	1	–	47	13	30	–	44	24	15	8	4	–	3	2 509
$350 to $399	–	–	1	13	6	7	–	34	9	6	4	4	1	–	1 423
$400 to $499	1	–	–	12	2	2	–	12	10	8	1	–	–	2	836
$500 or more	–	–	–	4	2	3	–	7	6	4	2	–	–	3	196
No cash rent	341	250	120	669	327	835	196	273	665	378	390	294	229	454	1 378
Median	$80	$121	$82	$108	$124	$89	$63	$121	$86	$113	$106	$120	$86	$78	$177
RENT ASKED															
Specified vacant for rent housing units	**163**	**144**	**82**	**372**	**331**	**558**	**58**	**281**	**638**	**264**	**300**	**223**	**70**	**169**	**3 447**
Less than $50	37	34	15	30	18	103	8	33	97	28	39	14	13	37	84
$50 to $59	18	5	7	26	6	38	5	8	65	19	10	13	5	22	67
$60 to $79	37	8	14	43	25	123	24	19	146	45	27	23	4	25	144
$80 to $99	24	18	7	45	36	37	15	18	61	17	25	16	13	12	262
$100 to $119	23	15	12	54	53	75	3	41	93	33	31	30	9	27	249
$120 to $149	9	22	11	65	100	86	–	59	78	49	73	27	21	29	293
$150 to $169	5	20	8	36	39	44	1	23	33	26	39	37	5	11	254
$170 to $199	4	20	–	27	27	11	1	17	22	19	16	15	–	4	274
$200 to $249	4	–	5	29	9	27	1	22	22	15	27	19	–	2	717
$250 to $299	2	2	–	8	10	9	–	14	18	12	11	23	–	–	599
$300 to $349	–	–	–	5	3	3	–	7	–	1	–	3	–	–	222
$350 to $399	–	–	3	–	3	–	–	13	2	–	–	–	–	–	127
$400 to $499	–	–	–	4	–	1	–	4	1	–	2	2	–	–	122
$500 or more	–	–	–	–	2	1	–	3	–	–	–	1	–	–	33
Median	$74	$107	$90	$109	$124	$87	$75	$125	$83	$112	$125	$129	$100	$80	$208

Table 48. **Financial Characteristics for Counties: 1980**—Con.

[For meaning of symbols, see Introduction. For definitions of terms, see appendixes A and B]

Counties	Mitchell	Montgomery	Moore	Nash	New Hanover	Northampton	Onslow	Orange	Pamlico	Pasquotank	Pender	Perquimans	Person	Pitt	Polk
CONDOMINIUM HOUSING UNITS															
Year-round condominium housing units	**44**	**9**	**992**	**95**	**423**	–	**262**	**377**	**4**	**11**	–	–	**64**	**244**	**16**
Owner-occupied condominium housing units	9	3	280	19	207	–	54	258	1	1	–	–	2	146	7
Renter-occupied condominium housing units	1	3	120	71	186	–	177	98	3	10	–	–	56	75	6
VALUE															
Specified owner-occupied housing units	**2 623**	**3 946**	**9 355**	**10 777**	**20 260**	**3 503**	**11 592**	**9 654**	**2 119**	**4 807**	**3 816**	**1 573**	**4 770**	**12 773**	**2 463**
Less than $10,000	311	490	874	695	1 051	786	621	392	405	446	576	242	321	568	189
$10,000 to $14,999	250	463	666	598	1 064	465	532	357	239	403	359	201	391	565	176
$15,000 to $19,999	261	461	693	696	1 342	389	667	421	214	433	403	125	509	670	192
$20,000 to $24,999	260	446	764	926	1 694	443	1 059	545	243	478	415	195	598	917	198
$25,000 to $29,999	246	434	669	950	1 824	331	1 321	537	157	425	315	123	550	903	178
$30,000 to $34,999	219	385	687	1 050	2 292	294	1 694	576	173	487	386	127	526	1 278	178
$35,000 to $39,999	181	303	545	976	1 920	185	1 366	480	149	397	266	116	401	1 236	171
$40,000 to $49,999	316	455	956	1 655	3 240	267	2 125	1 037	197	613	364	161	612	2 097	277
$50,000 to $59,999	220	219	781	1 175	1 979	171	978	1 043	124	422	238	113	348	1 593	243
$60,000 to $79,999	254	205	1 187	1 222	2 112	127	820	1 912	135	416	297	105	378	1 773	317
$80,000 to $99,999	63	48	685	415	840	20	211	1 059	49	128	99	27	96	629	169
$100,000 to $149,999	38	32	622	326	611	23	158	961	31	114	78	30	29	432	120
$150,000 to $199,999	1	5	135	72	196	2	21	234	2	26	16	6	10	70	39
$200,000 or more	3	–	91	21	95	–	19	100	1	19	4	2	1	42	16
Median	$29 400	$26 000	$38 000	$37 400	$37 200	$21 000	$34 700	$53 800	$23 800	$32 200	$27 000	$25 700	$30 200	$41 100	$38 500
Owner-occupied condominium housing units	**9**	**3**	**280**	**19**	**207**	–	**54**	**258**	**1**	**1**	–	–	**2**	**146**	**7**
Less than $10,000	2	–	–	–	24	–	–	–	1	–	–	–	–	–	–
$10,000 to $14,999	–	–	–	–	3	–	–	–	–	1	–	–	–	–	–
$15,000 to $19,999	1	–	–	–	2	–	–	–	–	–	–	–	1	–	–
$20,000 to $24,999	–	1	–	–	1	–	–	–	–	–	–	–	–	2	–
$25,000 to $29,999	–	1	–	–	–	–	1	–	–	–	–	–	–	19	–
$30,000 to $34,999	–	1	3	1	–	–	13	1	–	–	–	–	–	3	–
$35,000 to $39,999	2	–	5	4	3	–	30	8	–	–	–	–	–	10	–
$40,000 to $49,999	2	–	30	12	48	–	9	45	–	–	–	–	1	42	4
$50,000 to $59,999	1	–	33	2	32	–	–	78	–	–	–	–	–	61	3
$60,000 to $79,999	–	–	103	–	52	–	1	111	–	–	–	–	–	6	–
$80,000 to $99,999	–	–	79	–	22	–	–	14	–	–	–	–	–	1	–
$100,000 to $149,999	1	–	27	–	19	–	–	1	–	–	–	–	–	2	–
$150,000 to $199,999	–	–	–	–	1	–	–	–	–	–	–	–	–	–	–
$200,000 or more	–	–	–	–	–	–	–	–	–	–	–	–	–	–	–
Median	$38 800	$26 300	$76 500	$45 300	$56 600	–	$37 200	$59 700	10000—	$12 500	–	–	$32 500	$49 300	$49 200
PRICE ASKED															
Specified vacant for sale only housing units	**53**	**76**	**149**	**174**	**388**	**42**	**325**	**133**	**26**	**80**	**86**	**18**	**32**	**191**	**45**
Less than $10,000	3	12	13	16	16	13	14	5	9	6	21	3	3	8	4
$10,000 to $14,999	3	7	7	9	23	5	10	2	2	4	7	3	4	4	1
$15,000 to $19,999	1	11	6	7	29	7	19	4	2	6	10	2	3	7	2
$20,000 to $24,999	8	7	13	14	32	1	23	5	3	2	7	4	2	14	3
$25,000 to $29,999	4	11	16	10	18	8	40	3	1	3	10	2	2	12	3
$30,000 to $34,999	7	10	10	12	37	4	44	4	2	6	3	2	3	16	3
$35,000 to $39,999	4	2	12	33	33	1	34	3	4	11	6	–	3	14	4
$40,000 to $49,999	11	6	14	24	79	–	69	13	1	11	12	–	1	38	7
$50,000 to $59,999	10	4	16	23	47	1	37	5	1	8	3	2	2	21	4
$60,000 to $79,999	2	4	25	22	39	1	33	45	1	15	6	–	9	34	4
$80,000 to $99,999	–	–	9	1	15	1	2	11	–	7	1	–	–	11	8
$100,000 to $149,999	–	2	5	3	15	–	–	22	–	1	–	–	–	9	1
$150,000 to $199,999	–	–	1	–	1	–	–	9	–	–	–	–	–	2	1
$200,000 or more	–	–	2	–	4	–	–	2	–	–	–	–	–	1	–
Median	$35 600	$25 300	$39 000	$37 900	$40 600	$16 500	$36 800	$71 000	$20 000	$41 700	$22 500	$21 300	$33 300	$44 500	$43 100
CONTRACT RENT															
Specified renter-occupied housing units	**660**	**1 421**	**3 775**	**7 404**	**12 474**	**1 434**	**12 764**	**11 217**	**535**	**3 162**	**1 026**	**676**	**2 194**	**11 152**	**811**
Less than $50	88	225	328	1 106	947	510	227	209	50	354	138	135	435	901	80
$50 to $59	47	126	153	410	617	93	139	101	32	225	43	56	162	532	48
$60 to $79	62	178	305	892	1 012	115	388	232	43	388	96	106	280	1 024	75
$80 to $99	51	125	206	532	763	92	556	251	27	311	65	60	205	929	38
$100 to $119	64	138	358	619	1 002	88	769	485	72	336	123	42	200	1 054	96
$120 to $149	65	156	491	765	1 285	43	2 721	1 088	57	446	91	68	255	1 215	65
$150 to $169	44	110	396	443	1 105	47	1 678	937	20	337	82	35	160	914	39
$170 to $199	17	38	282	668	1 593	10	1 439	1 679	6	236	25	11	82	1 079	21
$200 to $249	16	35	244	762	2 212	13	2 360	2 759	8	159	31	9	61	1 768	47
$250 to $299	2	4	161	242	853	4	765	1 892	5	53	9	3	25	383	27
$300 to $349	1	3	82	120	240	2	239	702	2	14	2	2	21	98	32
$350 to $399	1	–	65	22	126	–	111	203	1	6	–	–	2	55	23
$400 to $499	–	4	67	11	82	–	52	148	–	9	–	–	4	20	15
$500 or more	–	2	21	1	41	–	6	54	1	2	1	1	1	4	15
No cash rent	202	277	616	811	596	417	1 314	477	211	286	320	148	301	1 176	190
Median	$89	$85	$130	$108	$155	$50	$159	$207	$102	$107	$101	$73	$86	$130	$109
RENT ASKED															
Specified vacant for rent housing units	**63**	**140**	**626**	**729**	**1 300**	**103**	**1 952**	**619**	**52**	**205**	**172**	**124**	**148**	**1 242**	**93**
Less than $50	15	22	23	145	56	49	28	17	7	15	17	42	21	107	8
$50 to $59	2	9	22	37	31	11	33	9	5	14	9	15	6	63	7
$60 to $79	9	18	27	72	58	13	83	13	7	31	17	24	14	91	7
$80 to $99	1	23	28	88	77	8	157	20	6	13	18	7	5	83	2
$100 to $119	15	13	67	57	273	8	253	44	16	31	17	10	14	113	9
$120 to $149	8	23	87	71	146	6	769	67	8	50	27	12	19	149	11
$150 to $169	3	17	83	53	157	7	265	43	2	28	21	7	38	119	11
$170 to $199	–	5	38	105	165	1	185	52	1	14	7	2	13	128	7
$200 to $249	2	9	66	55	218	–	113	112	–	5	7	4	11	153	9
$250 to $299	3	–	39	34	76	–	45	168	–	1	–	1	5	181	6
$300 to $349	–	–	34	11	16	–	11	63	–	2	1	–	–	42	5
$350 to $399	1	–	41	1	4	–	6	5	–	–	7	–	2	6	1
$400 to $499	–	–	61	–	15	–	2	5	–	1	11	–	–	6	5
$500 or more	4	1	10	–	8	–	2	1	–	–	13	–	–	1	5
Median	$103	$98	$158	$105	$151	$52	$134	$219	$101	$118	$125	$64	$132	$152	$158

Table 48. **Financial Characteristics for Counties: 1980**—Con.

[For meaning of symbols, see Introduction. For definitions of terms, see appendixes A and B]

Counties	Randolph	Richmond	Robeson	Rockingham	Rowan	Rutherford	Sampson	Scotland	Stanly	Stokes	Surry	Swain	Transylvania	Tyrrell	Union
CONDOMINIUM HOUSING UNITS															
Year-round condominium housing units	**10**	**44**	**137**	**55**	**64**	**80**	**58**	**73**	**49**	**–**	**10**	**12**	**228**	**–**	**34**
Owner-occupied condominium housing units	–	1	40	5	37	4	8	20	31	–	–	1	80	–	4
Renter-occupied condominium housing units	10	43	93	48	23	14	49	51	18	–	10	11	44	–	30
VALUE															
Specified owner-occupied housing units	**17 329**	**9 038**	**13 777**	**16 097**	**19 767**	**9 838**	**6 837**	**5 040**	**10 019**	**5 186**	**11 501**	**1 598**	**4 672**	**616**	**11 699**
Less than $10,000	981	1 475	2 012	1 335	1 317	1 165	755	508	783	282	808	243	251	128	536
$10,000 to $14,999	1 199	977	1 520	1 676	1 601	938	582	419	954	277	920	141	219	89	575
$15,000 to $19,999	1 351	1 005	1 579	1 821	1 998	1 098	718	494	1 104	394	1 187	133	292	65	726
$20,000 to $24,999	1 870	996	1 636	1 850	2 214	1 161	807	531	1 094	570	1 277	183	384	62	1 004
$25,000 to $29,999	1 800	926	1 316	1 627	1 958	1 002	712	506	989	506	1 326	138	389	47	970
$30,000 to $34,999	1 846	962	1 396	1 641	1 911	1 044	747	542	1 021	548	1 366	144	439	62	1 168
$35,000 to $39,999	1 764	721	879	1 301	1 713	758	578	332	805	546	954	128	424	40	1 107
$40,000 to $49,999	2 776	901	1 327	1 952	2 848	1 100	786	665	1 322	871	1 511	166	713	55	1 827
$50,000 to $59,999	1 694	473	908	1 176	1 721	671	453	418	780	516	890	138	526	34	1 405
$60,000 to $79,999	1 412	436	818	1 163	1 705	593	434	432	815	527	859	128	654	26	1 528
$80,000 to $99,999	351	103	214	335	474	190	132	120	199	93	235	42	223	5	454
$100,000 to $149,999	216	52	142	186	231	97	108	66	114	49	139	8	122	2	318
$150,000 to $199,999	44	6	21	28	42	14	21	4	31	4	24	3	28	–	56
$200,000 or more	25	5	9	6	34	7	4	3	8	3	5	3	8	1	25
Median	$34 000	$25 300	$25 400	$28 900	$32 100	$27 100	$28 500	$30 600	$30 400	$35 100	$30 900	$27 700	$39 300	$21 900	$38 900
Owner-occupied condominium housing units	**–**	**1**	**40**	**5**	**37**	**4**	**8**	**20**	**31**	**–**	**–**	**1**	**80**	**–**	**4**
Less than $10,000	–	–	–	–	–	–	3	6	3	–	–	–	1	–	–
$10,000 to $14,999	–	–	6	2	–	–	–	1	8	–	–	–	2	–	2
$15,000 to $19,999	–	–	4	–	2	–	2	1	11	–	–	–	4	–	–
$20,000 to $24,999	–	–	9	–	7	–	–	1	7	–	–	–	11	–	–
$25,000 to $29,999	–	1	1	–	12	–	1	4	1	–	–	–	10	–	–
$30,000 to $34,999	–	–	9	–	13	–	2	4	1	–	–	1	12	–	–
$35,000 to $39,999	–	–	8	3	1	–	–	–	–	–	–	–	17	–	–
$40,000 to $49,999	–	–	2	–	2	–	–	2	–	–	–	–	7	–	–
$50,000 to $59,999	–	–	–	–	–	–	–	1	–	–	–	–	8	–	1
$60,000 to $79,999	–	–	1	–	–	2	–	–	–	–	–	–	6	–	1
$80,000 to $99,999	–	–	–	–	–	1	–	–	–	–	–	–	1	–	–
$100,000 to $149,999	–	–	–	–	–	1	–	–	–	–	–	–	1	–	–
$150,000 to $199,999	–	–	–	–	–	–	–	–	–	–	–	–	–	–	–
$200,000 or more	–	–	–	–	–	–	–	–	–	–	–	–	–	–	–
Median	–	$28 800	$28 800	$35 800	$29 100	$80 000	$18 800	$26 300	$16 900	–	–	$32 500	$35 000	–	$32 500
PRICE ASKED															
Specified vacant for sale only housing units	**262**	**148**	**217**	**318**	**280**	**164**	**51**	**140**	**149**	**85**	**227**	**25**	**121**	**12**	**233**
Less than $10,000	11	23	49	35	22	34	7	5	15	1	9	2	2	3	4
$10,000 to $14,999	16	13	28	23	12	11	3	6	10	3	13	1	1	1	1
$15,000 to $19,999	27	8	24	34	19	24	5	5	12	1	9	5	6	3	5
$20,000 to $24,999	34	33	27	27	29	16	4	13	12	5	14	2	6	2	12
$25,000 to $29,999	33	14	17	27	30	19	8	18	13	4	33	3	3	1	25
$30,000 to $34,999	28	17	15	30	22	22	9	12	15	8	40	4	5	–	10
$35,000 to $39,999	20	11	12	16	28	5	5	10	12	23	20	3	11	1	5
$40,000 to $49,999	46	11	16	41	44	17	7	22	23	15	46	–	15	1	41
$50,000 to $59,999	15	14	15	31	16	6	1	24	20	9	17	1	20	–	59
$60,000 to $79,999	27	3	9	46	47	9	2	19	9	16	16	4	26	–	39
$80,000 to $99,999	3	–	1	4	9	1	–	6	4	–	6	–	21	–	17
$100,000 to $149,999	2	1	2	4	2	–	–	–	–	–	3	–	4	–	15
$150,000 to $199,999	–	–	–	–	–	–	–	–	4	–	–	–	–	–	–
$200,000 or more	–	–	2	–	–	–	–	–	–	–	1	–	1	–	–
Median	$31 800	$24 500	$21 400	$32 200	$36 100	$23 500	$29 300	$40 400	$34 200	$39 500	$34 400	$27 100	$55 300	$18 800	$51 700
CONTRACT RENT															
Specified renter-occupied housing units	**6 130**	**3 716**	**8 438**	**6 626**	**8 650**	**4 335**	**3 608**	**2 997**	**3 315**	**1 359**	**3 924**	**727**	**1 383**	**256**	**4 695**
Less than $50	449	482	1 397	746	1 305	492	582	505	366	172	372	74	105	31	579
$50 to $59	233	275	672	410	446	285	318	242	205	81	257	57	69	20	223
$60 to $79	608	559	1 166	887	954	702	608	443	484	148	478	92	108	26	376
$80 to $99	491	346	767	621	627	330	252	256	288	100	374	59	99	21	286
$100 to $119	684	422	937	695	857	376	376	264	425	101	546	88	163	34	519
$120 to $149	1 070	396	931	867	1 065	558	328	393	444	138	671	91	199	25	618
$150 to $169	807	282	380	609	914	465	260	180	338	114	288	51	137	5	464
$170 to $199	433	205	225	548	798	236	94	121	124	113	209	10	105	4	402
$200 to $249	440	202	225	425	628	298	50	215	154	59	115	22	88	7	421
$250 to $299	98	51	78	82	223	35	13	31	36	22	34	7	54	1	175
$300 to $349	26	8	22	28	77	14	6	13	10	12	6	–	27	–	70
$350 to $399	15	–	12	8	24	4	–	6	6	3	2	–	6	–	42
$400 to $499	6	2	6	3	21	3	2	4	1	–	5	–	3	–	17
$500 or more	1	5	8	4	4	4	–	2	–	2	4	–	3	–	7
No cash rent	769	481	1 612	693	707	533	719	322	434	294	563	176	217	82	496
Median	$124	$97	$84	$105	$112	$103	$78	$89	$103	$104	$105	$98	$124	$92	$123
RENT ASKED															
Specified vacant for rent housing units	**598**	**416**	**752**	**770**	**672**	**452**	**217**	**228**	**276**	**139**	**471**	**92**	**161**	**29**	**245**
Less than $50	52	73	139	55	71	32	44	32	16	22	48	11	7	3	20
$50 to $59	18	28	88	40	18	31	30	11	11	11	33	2	4	3	3
$60 to $79	52	48	114	73	69	68	42	27	45	21	57	21	13	6	22
$80 to $99	45	41	91	106	57	33	21	16	34	14	61	14	11	3	8
$100 to $119	91	61	122	137	92	43	18	34	30	13	88	11	30	6	30
$120 to $149	115	71	69	85	107	84	31	55	57	19	94	16	24	5	50
$150 to $169	94	33	71	95	85	80	9	20	49	16	43	11	14	1	28
$170 to $199	42	30	21	58	73	29	3	12	21	12	25	–	12	2	29
$200 to $249	65	28	23	102	73	37	19	9	8	8	12	4	28	–	38
$250 to $299	19	3	12	10	19	14	–	5	–	2	7	2	9	–	7
$300 to $349	3	–	–	5	7	–	–	2	1	1	–	–	8	–	3
$350 to $399	–	–	–	1	1	–	–	3	4	–	–	–	–	–	6
$400 to $499	2	–	2	3	–	–	–	–	–	–	2	–	1	–	1
$500 or more	–	–	–	–	–	1	–	2	–	–	1	–	–	–	–
Median	$127	$104	$87	$111	$125	$128	$78	$110	$121	$102	$106	$98	$134	$98	$143

Table 48. **Financial Characteristics for Counties: 1980**—Con.

[For meaning of symbols, see Introduction. For definitions of terms, see appendixes A and B]

Counties	Vance	Wake	Warren	Washington	Watauga	Wayne	Wilkes	Wilson	Yadkin	Yancey
CONDOMINIUM HOUSING UNITS										
Year-round condominium housing units	**50**	**1 865**	–	**18**	**345**	**98**	**46**	**57**	–	–
Owner-occupied condominium housing units	–	1 132	–	–	13	6	3	12	–	–
Renter-occupied condominium housing units	49	449	–	18	12	91	42	41	–	–
VALUE										
Specified owner-occupied housing units	**5 614**	**52 228**	**1 958**	**2 380**	**4 411**	**14 060**	**10 262**	**9 380**	**4 985**	**2 168**
Less than $10,000	506	987	336	253	199	754	867	493	296	289
$10,000 to $14,999	446	1 176	239	205	171	760	687	453	360	180
$15,000 to $19,999	555	1 672	183	201	199	993	728	587	472	205
$20,000 to $24,999	570	2 417	203	293	287	1 368	968	870	596	273
$25,000 to $29,999	572	2 550	192	246	313	1 363	960	822	522	217
$30,000 to $34,999	583	3 305	163	225	411	1 569	1 105	965	586	207
$35,000 to $39,999	494	3 370	117	166	382	1 348	887	928	413	163
$40,000 to $49,999	705	7 479	198	328	718	2 317	1 515	1 540	745	248
$50,000 to $59,999	396	8 061	134	195	511	1 513	1 038	1 039	444	155
$60,000 to $79,999	493	12 433	127	204	739	1 329	971	1 059	427	167
$80,000 to $99,999	148	4 690	29	45	247	422	290	330	82	26
$100,000 to $149,999	103	3 206	27	16	167	256	183	205	36	31
$150,000 to $199,999	27	604	6	2	38	46	43	48	2	6
$200,000 or more	16	278	4	1	29	22	20	41	4	1
Median	$31 400	$53 500	$25 300	$29 800	$43 100	$35 800	$34 200	$37 700	$32 100	$27 400
Owner-occupied condominium housing units	–	**1 132**	–	–	**13**	**6**	**3**	**12**	–	–
Less than $10,000	–	–	–	–	–	3	–	–	–	–
$10,000 to $14,999	–	–	–	–	–	2	–	–	–	–
$15,000 to $19,999	–	1	–	–	–	1	–	–	–	–
$20,000 to $24,999	–	6	–	–	–	–	–	–	–	–
$25,000 to $29,999	–	8	–	–	–	–	–	–	–	–
$30,000 to $34,999	–	26	–	–	2	–	–	–	–	–
$35,000 to $39,999	–	96	–	–	3	–	–	4	–	–
$40,000 to $49,999	–	377	–	–	–	–	2	5	–	–
$50,000 to $59,999	–	312	–	–	3	–	1	3	–	–
$60,000 to $79,999	–	247	–	–	–	–	–	–	–	–
$80,000 to $99,999	–	41	–	–	2	–	–	–	–	–
$100,000 to $149,999	–	16	–	–	1	–	–	–	–	–
$150,000 to $199,999	–	2	–	–	2	–	–	–	–	–
$200,000 or more	–	–	–	–	–	–	–	–	–	–
Median	–	$51 400	–	–	$52 500	$10 000	$47 500	$45 000	–	–
PRICE ASKED										
Specified vacant for sale only housing units	**76**	**868**	**19**	**31**	**154**	**249**	**104**	**192**	**65**	**66**
Less than $10,000	8	12	2	4	4	16	11	38	4	6
$10,000 to $14,999	7	9	–	4	4	12	7	4	8	2
$15,000 to $19,999	11	8	1	2	6	10	7	7	5	6
$20,000 to $24,999	8	27	1	3	2	29	3	27	6	9
$25,000 to $29,999	7	19	2	3	8	33	17	16	12	8
$30,000 to $34,999	5	28	3	2	15	21	14	16	9	10
$35,000 to $39,999	9	26	3	3	24	26	11	13	4	7
$40,000 to $49,999	11	71	4	6	26	32	13	24	8	9
$50,000 to $59,999	3	140	2	2	19	27	10	17	6	6
$60,000 to $79,999	4	277	–	2	39	24	6	22	3	2
$80,000 to $99,999	2	130	–	–	6	14	5	3	–	1
$100,000 to $149,999	–	111	1	–	1	3	–	3	–	–
$150,000 to $199,999	1	10	–	–	–	2	–	2	–	–
$200,000 or more	–	–	–	–	–	–	–	–	–	–
Median	$26 700	$66 400	$35 800	$28 800	$46 000	$35 700	$32 500	$31 300	$28 800	$31 000
CONTRACT RENT										
Specified renter-occupied housing units	**3 778**	**38 019**	**1 035**	**1 076**	**3 179**	**11 648**	**3 313**	**7 853**	**1 360**	**726**
Less than $50	630	1 517	343	186	53	1 026	331	603	152	68
$50 to $59	374	740	109	80	36	660	158	379	85	44
$60 to $79	748	1 615	119	154	92	1 315	316	952	195	60
$80 to $99	366	2 139	56	86	83	947	226	1 195	146	45
$100 to $119	333	2 322	57	110	200	1 145	366	1 125	216	94
$120 to $149	428	3 323	36	114	442	1 819	550	845	156	112
$150 to $169	178	3 448	16	74	581	964	352	574	56	65
$170 to $199	127	3 979	6	39	562	1 026	208	704	45	15
$200 to $249	161	6 856	7	32	530	1 214	228	616	20	8
$250 to $299	29	6 083	2	11	202	287	62	163	4	3
$300 to $349	13	2 910	5	3	56	119	20	46	6	–
$350 to $399	1	1 145	–	1	13	40	3	24	1	–
$400 to $499	1	474	–	1	14	19	6	12	–	–
$500 or more	4	121	–	1	4	5	1	1	1	–
No cash rent	385	1 347	279	184	311	1 062	486	614	277	212
Median	$78	$192	$53	$85	$167	$122	$121	$106	$94	$105
RENT ASKED										
Specified vacant for rent housing units	**295**	**3 051**	**87**	**166**	**933**	**1 133**	**343**	**655**	**169**	**153**
Less than $50	56	47	36	38	17	68	34	71	14	24
$50 to $59	25	31	11	12	13	33	27	37	12	7
$60 to $79	53	93	10	27	44	112	36	67	22	20
$80 to $99	27	64	2	17	59	98	26	111	28	14
$100 to $119	32	120	12	28	51	186	47	108	41	29
$120 to $149	40	126	9	21	168	323	67	64	30	31
$150 to $169	21	145	6	14	186	104	49	57	6	20
$170 to $199	13	175	–	7	107	69	15	36	12	7
$200 to $249	27	381	–	–	73	54	40	83	2	1
$250 to $299	1	827	–	1	34	73	2	12	–	–
$300 to $349	–	681	1	–	19	8	–	4	1	–
$350 to $399	–	244	–	1	5	5	–	4	1	–
$400 to $499	–	113	–	–	2	–	–	1	–	–
$500 or more	–	4	–	–	155	–	–	–	–	–
Median	$89	$269	$57	$87	$158	$124	$120	$106	$102	$105

Table 49. **Occupancy, Plumbing, and Financial Characteristics of Housing Units With a White, Black, or Spanish Origin Householder, for Counties: 1980**

[For meaning of symbols, see Introduction. For definitions of terms, see appendixes A and B]

Counties	Alamance			Alexander			Alleghany			Anson			Ashe		
	White	Black	Spanish origin[1]	White	Black	Spanish origin[1]	White	Black	Spanish origin[1]	White	Black	Spanish origin[1]	White	Black	Spanish origin[1]
Occupied housing units	**29 987**	**5 864**	**193**	**8 058**	**441**	**56**	**3 521**	**68**	**27**	**5 138**	**3 222**	**74**	**7 950**	**59**	**33**
PERSONS															
Persons in occupied housing units	**78 206**	**18 819**	**494**	**23 130**	**1 596**	**144**	**9 265**	**197**	**73**	**13 461**	**11 822**	**270**	**21 993**	**188**	**94**
Per occupied housing unit	2.61	3.21	2.56	2.87	3.62	2.57	2.63	2.90	2.70	2.62	3.67	3.65	2.77	3.19	2.85
Owner-occupied housing units	61 329	11 974	306	19 637	1 265	99	7 633	143	62	10 900	7 910	184	18 383	172	63
Renter-occupied housing units	16 877	6 845	188	3 493	331	45	1 632	54	11	2 561	3 912	86	3 610	16	31
TENURE															
Owner-occupied housing units	22 683	3 632	114	6 719	344	38	2 844	46	23	4 099	2 131	48	6 586	50	23
Percent of occupied housing units	75.6	61.9	59.1	83.4	78.0	67.9	80.8	67.6	85.2	79.8	66.1	64.9	82.8	84.7	69.7
Renter-occupied housing units	7 304	2 232	79	1 339	97	18	677	22	4	1 039	1 091	26	1 364	9	10
CONDOMINIUM HOUSING UNITS															
Owner-occupied condominium housing units	24	–	–	–	–	–	–	–	–	–	5	–	5	–	–
Renter-occupied condominium housing units	43	41	3	–	–	–	–	...	...	7	25	–	2	–	–
PLUMBING FACILITIES															
Owner-occupied housing units	**22 683**	**3 632**	**114**	**6 719**	**344**	**38**	**2 844**	**46**	**23**	**4 099**	**2 131**	**48**	**6 586**	**50**	**23**
Complete plumbing for exclusive use	22 390	3 269	112	6 523	320	36	2 721	...	...	3 992	1 834	43	6 055	46	22
Lacking complete plumbing for exclusive use	293	363	2	196	24	2	123	...	...	107	297	5	531	4	1
Complete plumbing but used by another household	14	5	–	4	2	–	3	...	...	3	1	–	5	–	–
Some but not all plumbing facilities	185	120	1	135	10	1	80	...	...	73	135	5	375	1	1
No plumbing facilities	94	238	1	57	12	1	40	...	...	31	161	–	151	3	–
Renter-occupied housing units	**7 304**	**2 232**	**79**	**1 339**	**97**	**18**	**677**	**22**	**4**	**1 039**	**1 091**	**26**	**1 364**	**9**	**10**
Complete plumbing for exclusive use	7 071	1 800	72	1 237	71	16	597	...	...	970	635	13	1 104	5	9
Lacking complete plumbing for exclusive use	233	432	7	102	26	2	80	...	...	69	456	13	260	4	1
Complete plumbing but used by another household	35	8	–	5	–	–	2	...	...	3	7	–	9	–	–
Some but not all plumbing facilities	106	121	2	52	7	2	48	...	...	32	132	3	143	–	–
No plumbing facilities	92	303	5	45	19	–	30	...	...	34	317	10	108	4	1
VALUE															
Specified owner-occupied housing units	**17 600**	**2 697**	**80**	**3 961**	**225**	**18**	**1 571**	**25**	**11**	**2 560**	**1 434**	**26**	**3 311**	**21**	**13**
Less than $10,000	784	377	7	305	35	2	112	5	2	235	308	7	304	2	3
$10,000 to $14,999	1 165	320	4	254	25	2	109	2	1	234	208	3	248	3	–
$15,000 to $19,999	1 553	381	18	276	27	1	154	1	–	256	198	2	280	–	3
$20,000 to $24,999	1 945	408	11	344	19	1	170	4	2	275	163	5	314	4	1
$25,000 to $29,999	1 744	302	11	304	25	2	178	4	1	285	160	4	311	1	–
$30,000 to $34,999	1 793	302	6	403	35	3	223	3	1	257	136	2	308	2	–
$35,000 to $39,999	1 499	211	4	337	20	1	154	1	–	251	92	–	327	1	3
$40,000 to $49,999	2 453	225	8	606	21	2	209	2	2	344	106	–	495	5	2
$50,000 to $59,999	1 726	89	2	501	11	3	114	2	–	180	30	2	273	–	1
$60,000 to $79,999	1 869	68	6	450	6	1	111	1	2	175	26	1	324	2	–
$80,000 to $99,999	597	9	2	92	1	–	25	–	–	41	6	–	75	1	–
$100,000 to $149,999	373	4	1	65	–	–	11	–	–	23	–	–	41	–	–
$150,000 to $199,999	76	1	–	16	–	–	1	–	–	3	1	–	6	–	–
$200,000 or more	23	–	–	8	–	–	–	–	–	1	–	–	5	–	–
Median	$34 500	$22 900	$25 000	$36 400	$26 100	$31 700	$31 400	$25 600	$26 300	$29 900	$20 100	$20 600	$33 200	$31 300	$21 300
Owner-occupied condominium housing units	**24**	–	–	–	–	–	–	–	–	–	5	–	**5**	–	–
Less than $10,000	–	–	–	–	–	–	–	–	–	–	–	–	–	–	–
$10,000 to $14,999	–	–	–	–	–	–	–	–	–	–	–	–	3	–	–
$15,000 to $19,999	–	–	–	–	–	–	–	–	–	–	1	–	–	–	–
$20,000 to $24,999	–	–	–	–	–	–	–	–	–	–	1	–	–	–	–
$25,000 to $29,999	–	–	–	–	–	–	–	–	–	–	2	–	–	–	–
$30,000 to $34,999	–	–	–	–	–	–	–	–	–	–	–	–	–	–	–
$35,000 to $39,999	1	–	–	–	–	–	–	–	–	–	1	–	2	–	–
$40,000 to $49,999	21	–	–	–	–	–	–	–	–	–	–	–	–	–	–
$50,000 to $59,999	2	–	–	–	–	–	–	–	–	–	–	–	–	–	–
$60,000 to $79,999	–	–	–	–	–	–	–	–	–	–	–	–	–	–	–
$80,000 to $99,999	–	–	–	–	–	–	–	–	–	–	–	–	–	–	–
$100,000 to $149,999	–	–	–	–	–	–	–	–	–	–	–	–	–	–	–
$150,000 to $199,999	–	–	–	–	–	–	–	–	–	–	–	–	–	–	–
$200,000 or more	–	–	–	–	–	–	–	–	–	–	–	–	–	–	–
Median	$45 500	–	–	–	–	–	–	–	–	–	$28 100	–	$14 200	–	–
CONTRACT RENT															
Specified renter-occupied housing units	**6 734**	**1 976**	**76**	**1 081**	**77**	**14**	**480**	...	...	**820**	**942**	**18**	**910**	**5**	**5**
Less than $50	470	290	5	72	14	2	52	...	...	88	285	5	122	1	–
$50 to $59	286	128	6	48	3	–	30	...	...	51	84	3	52	–	1
$60 to $79	670	254	9	138	12	–	46	...	...	95	125	1	103	–	–
$80 to $99	603	230	7	75	8	3	28	...	...	90	77	–	53	–	–
$100 to $119	737	250	8	138	8	2	61	...	...	118	67	2	118	1	1
$120 to $149	885	265	7	186	11	2	108	...	...	94	72	3	148	1	2
$150 to $169	722	122	12	111	4	1	35	...	...	49	17	–	71	–	–
$170 to $199	620	134	3	52	1	–	8	...	...	22	13	–	21	–	–
$200 to $249	738	110	6	27	–	–	5	...	...	33	2	–	14	–	–
$250 to $299	311	28	3	15	1	–	1	...	...	7	1	–	3	–	–
$300 to $349	109	5	–	5	–	–	2	...	...	2	–	–	–	–	–
$350 to $399	23	1	–	5	–	–	–	...	...	1	–	–	–	–	–
$400 to $499	11	2	1	1	–	–	–	...	...	–	1	–	1	–	–
$500 or more	11	–	–	–	–	–	1	...	...	–	–	–	–	–	–
No cash rent	538	157	9	208	15	4	103	...	...	170	198	4	204	2	1
Median	$127	$100	$108	$109	$83	$100	$106	...	...	$100	$60	$57	$103	$105	$125

[1]Persons of Spanish origin may be of any race.

Table 49. **Occupancy, Plumbing, and Financial Characteristics of Housing Units With a White, Black, or Spanish Origin Householder, for Counties: 1980**—Con.

[For meaning of symbols, see Introduction. For definitions of terms, see appendixes A and B]

Counties	Avery			Beaufort			Bertie			Bladen			Brunswick		
	White	Black	Spanish origin[1]	White	Black	Spanish origin[1]	White	Black	Spanish origin[1]	White	Black	Spanish origin[1]	White	Black	Spanish origin[1]
Occupied housing units	**4 791**	**22**	**30**	**10 413**	**3 819**	**67**	**3 347**	**3 537**	**74**	**6 650**	**3 367**	**90**	**9 947**	**2 397**	**99**
PERSONS															
Persons in occupied housing units	**13 405**	**55**	**91**	**27 357**	**12 726**	**222**	**8 522**	**12 429**	**291**	**18 177**	**11 618**	**295**	**27 126**	**8 243**	**309**
Per occupied housing unit	2.80	2.50	3.03	2.63	3.33	3.31	2.55	3.51	3.93	2.73	3.45	3.28	2.73	3.44	3.12
Owner-occupied housing units	11 091	48	55	21 990	7 879	128	6 898	7 677	167	15 121	9 387	227	22 478	6 818	221
Renter-occupied housing units	2 314	7	36	5 367	4 847	94	1 624	4 752	124	3 056	2 231	68	4 648	1 425	88
TENURE															
Owner-occupied housing units	3 880	19	19	8 137	2 320	40	2 673	2 244	48	5 437	2 709	68	8 095	1 932	67
Percent of occupied housing units	81.0	86.4	63.3	78.1	60.7	59.7	79.9	63.4	64.9	81.8	80.5	75.6	81.4	80.6	67.7
Renter-occupied housing units	911	3	11	2 276	1 499	27	674	1 293	26	1 213	658	22	1 852	465	32
CONDOMINIUM HOUSING UNITS															
Owner-occupied condominium housing units	10	–	–	5	8	1	–	–	–	–	–	–	9	–	–
Renter-occupied condominium housing units	20	...	–	3	48	2	4	11	–	–	–	–	4	–	–
PLUMBING FACILITIES															
Owner-occupied housing units	**3 880**	**19**	**19**	**8 137**	**2 320**	**40**	**2 673**	**2 244**	**48**	**5 437**	**2 709**	**68**	**8 095**	**1 932**	**67**
Complete plumbing for exclusive use	3 674	...	17	7 967	1 901	36	2 591	1 944	42	5 300	2 239	57	7 964	1 729	65
Lacking complete plumbing for exclusive use	206	...	2	170	419	4	82	300	6	137	470	11	131	203	2
Complete plumbing but used by another household	1	...	–	6	1	–	–	4	–	3	6	–	2	–	–
Some but not all plumbing facilities	142	...	1	128	180	3	70	142	3	89	191	4	94	97	–
No plumbing facilities	63	...	1	36	238	1	12	154	3	45	273	7	35	106	2
Renter-occupied housing units	**911**	**3**	**11**	**2 276**	**1 499**	**27**	**674**	**1 293**	**26**	**1 213**	**658**	**22**	**1 852**	**465**	**32**
Complete plumbing for exclusive use	809	...	6	2 121	1 066	19	614	624	14	1 112	354	14	1 778	323	26
Lacking complete plumbing for exclusive use	102	...	5	155	433	8	60	669	12	101	304	8	74	142	6
Complete plumbing but used by another household	6	...	–	24	9	1	2	5	–	3	2	1	6	–	–
Some but not all plumbing facilities	57	...	1	103	225	3	41	180	2	56	113	1	45	39	1
No plumbing facilities	39	...	4	28	199	4	17	484	10	42	189	6	23	103	5
VALUE															
Specified owner-occupied housing units	**2 250**	**9**	**8**	**5 499**	**1 560**	**20**	**1 848**	**1 485**	**28**	**3 185**	**1 654**	**32**	**5 216**	**1 185**	**33**
Less than $10,000	290	4	1	383	367	6	215	327	6	343	425	7	367	232	6
$10,000 to $14,999	201	1	2	359	241	1	213	246	5	269	238	3	365	172	4
$15,000 to $19,999	208	3	–	385	200	2	198	182	4	285	202	1	381	170	4
$20,000 to $24,999	268	–	1	562	190	2	240	212	3	298	203	1	558	148	5
$25,000 to $29,999	207	1	1	510	175	2	156	167	6	328	154	3	497	99	1
$30,000 to $34,999	180	–	–	555	122	3	166	107	1	362	138	7	523	96	4
$35,000 to $39,999	140	–	–	485	86	–	135	75	1	280	91	–	485	58	3
$40,000 to $49,999	291	–	2	812	103	3	228	96	–	411	101	3	669	81	3
$50,000 to $59,999	182	–	–	564	37	1	119	38	2	256	56	4	482	56	–
$60,000 to $79,999	184	–	1	551	30	–	122	28	–	216	36	1	605	50	3
$80,000 to $99,999	56	–	–	182	2	–	28	4	–	80	4	1	159	16	–
$100,000 to $149,999	30	–	–	116	4	–	20	2	–	39	2	1	98	5	–
$150,000 to $199,999	3	–	–	27	2	–	5	–	–	12	1	–	20	2	–
$200,000 or more	10	–	–	8	1	–	3	1	–	6	3	–	7	–	–
Median	$28 400	$12 500	$26 300	$35 000	$19 100	$21 300	$26 500	$19 500	$16 900	$31 000	$18 800	$30 700	$34 200	$20 400	$21 600
Owner-occupied condominium housing units	**10**	**–**	**–**	**5**	**8**	**1**	**–**	**–**	**–**	**–**	**–**	**–**	**9**	**–**	**–**
Less than $10,000	–	–	–	–	2	1	–	–	–	–	–	–	–	–	–
$10,000 to $14,999	–	–	–	–	–	–	–	–	–	–	–	–	–	–	–
$15,000 to $19,999	–	–	–	1	–	–	–	–	–	–	–	–	–	–	–
$20,000 to $24,999	–	–	–	–	–	–	–	–	–	–	–	–	–	–	–
$25,000 to $29,999	4	–	–	–	1	–	–	–	–	–	–	–	–	–	–
$30,000 to $34,999	2	–	–	3	1	–	–	–	–	–	–	–	–	–	–
$35,000 to $39,999	–	–	–	–	–	–	–	–	–	–	–	–	2	–	–
$40,000 to $49,999	2	–	–	–	–	–	–	–	–	–	–	–	3	–	–
$50,000 to $59,999	–	–	–	–	4	–	–	–	–	–	–	–	3	–	–
$60,000 to $79,999	2	–	–	1	–	–	–	–	–	–	–	–	–	–	–
$80,000 to $99,999	–	–	–	–	–	–	–	–	–	–	–	–	1	–	–
$100,000 to $149,999	–	–	–	–	–	–	–	–	–	–	–	–	–	–	–
$150,000 to $199,999	–	–	–	–	–	–	–	–	–	–	–	–	–	–	–
$200,000 or more	–	–	–	–	–	–	–	–	–	–	–	–	–	–	–
Median	$32 500	–	–	$32 500	$42 500	10000—	–	–	–	–	–	–	$49 200	–	–
CONTRACT RENT															
Specified renter-occupied housing units	**736**	...	**8**	**1 967**	**1 351**	**20**	**520**	**1 028**	**22**	**951**	**553**	**17**	**1 674**	**394**	**29**
Less than $50	52	...	–	117	254	–	74	382	8	104	147	2	50	61	3
$50 to $59	32	...	–	131	140	1	63	99	4	57	55	2	45	22	1
$60 to $79	48	...	–	212	216	2	85	115	–	125	67	2	85	30	1
$80 to $99	43	...	–	173	111	2	47	56	1	83	20	1	79	14	2
$100 to $119	95	...	–	260	125	4	62	58	–	114	25	–	196	45	3
$120 to $149	84	...	1	302	136	4	29	32	1	130	18	–	248	25	4
$150 to $169	67	...	–	167	46	1	14	9	–	70	9	–	207	12	3
$170 to $199	25	...	–	63	53	2	16	8	1	20	2	–	120	24	1
$200 to $249	40	...	–	122	27	–	8	6	–	18	5	–	190	25	2
$250 to $299	16	...	–	36	10	1	1	3	–	2	3	–	54	4	2
$300 to $349	7	...	1	21	1	–	–	2	–	2	2	–	18	1	–
$350 to $399	1	...	–	1	–	–	3	–	–	–	–	–	9	–	–
$400 to $499	3	...	–	2	–	–	–	–	–	2	–	–	12	–	–
$500 or more	–	...	–	–	–	–	–	–	–	1	–	–	8	–	–
No cash rent	223	...	6	360	232	3	118	258	7	223	200	10	353	131	7
Median	$112	...	$215	$109	$74	$118	$76	$50	50—	$98	$55	$58	$140	$101	$123

[1]Persons of Spanish origin may be of any race.

Table 49. **Occupancy, Plumbing, and Financial Characteristics of Housing Units With a White, Black, or Spanish Origin Householder, for Counties: 1980**—Con.

[For meaning of symbols, see Introduction. For definitions of terms, see appendixes A and B]

Counties	Buncombe			Burke			Caborrus			Caldwell			Camden		
	White	Black	Spanish origin[1]	White	Black	Spanish origin[1]	White	Black	Spanish origin[1]	White	Black	Spanish origin[1]	White	Black	Spanish origin[1]
Occupied housing units	**55 070**	**4 912**	**353**	**23 787**	**1 458**	**120**	**26 949**	**3 557**	**159**	**22 131**	**1 165**	**86**	**1 437**	**491**	**8**
PERSONS															
Persons in occupied housing units	**142 779**	**13 623**	**930**	**64 405**	**4 563**	**321**	**72 653**	**11 702**	**437**	**63 346**	**3 828**	**242**	**3 938**	**1 880**	**33**
Per occupied housing unit	2.59	2.77	2.63	2.71	3.13	2.68	2.70	3.29	2.75	2.86	3.29	2.81	2.74	3.83	4.13
Owner-occupied housing units	108 791	6 725	556	50 743	3 236	220	55 836	6 574	260	49 942	2 614	177	3 161	1 344	11
Renter-occupied housing units	33 988	6 898	374	13 662	1 327	101	16 817	5 128	177	13 404	1 214	65	777	536	22
TENURE															
Owner-occupied housing units	39 983	2 336	208	18 228	998	78	20 180	1 943	94	17 056	763	64	1 157	350	3
Percent of occupied housing units	72.6	47.6	58.9	76.6	68.4	65.0	74.9	54.6	59.1	77.1	65.5	74.4	80.5	71.3	37.5
Renter-occupied housing units	15 087	2 576	145	5 559	460	42	6 769	1 614	65	5 075	402	22	280	141	5
CONDOMINIUM HOUSING UNITS															
Owner-occupied condominium housing units	167	–	–	11	–	–	52	–	–	–	–	–	–	...	...
Renter-occupied condominium housing units	108	74	2	–	–	–	36	11	2	–	–	–	–	...	–
PLUMBING FACILITIES															
Owner-occupied housing units	**39 983**	**2 336**	**208**	**18 228**	**998**	**78**	**20 180**	**1 943**	**94**	**17 056**	**763**	**64**	**1 157**	**350**	**3**
Complete plumbing for exclusive use	39 225	2 295	202	17 856	949	75	20 019	1 851	93	16 635	682	61	1 119	...	...
Lacking complete plumbing for exclusive use	758	41	6	372	49	3	161	92	1	421	81	3	38	...	...
Complete plumbing but used by another household	36	4	–	11	2	–	10	1	–	16	–	–	4	...	...
Some but not all plumbing facilities	539	27	3	249	27	2	116	53	–	293	45	1	28	...	...
No plumbing facilities	183	10	3	112	20	1	35	38	1	112	36	2	6	...	...
Renter-occupied housing units	**15 087**	**2 576**	**145**	**5 559**	**460**	**42**	**6 769**	**1 614**	**65**	**5 075**	**402**	**22**	**280**	**141**	**5**
Complete plumbing for exclusive use	14 461	2 503	140	5 242	433	41	6 593	1 421	62	4 742	353	20	253	...	...
Lacking complete plumbing for exclusive use	626	73	5	317	27	1	176	193	3	333	49	2	27	...	...
Complete plumbing but used by another household	119	26	–	19	1	–	52	10	1	30	3	–	–	...	...
Some but not all plumbing facilities	346	33	1	183	13	–	78	95	2	187	24	1	16	...	...
No plumbing facilities	161	14	4	115	13	1	46	88	–	116	22	1	11	...	...
VALUE															
Specified owner-occupied housing units	**29 518**	**2 003**	**148**	**13 196**	**768**	**53**	**15 554**	**1 571**	**57**	**12 364**	**592**	**36**	**729**	...	...
Less than $10,000	1 699	228	20	669	108	6	732	306	7	967	144	7	70	...	...
$10,000 to $14,999	1 861	253	18	939	81	7	971	197	7	984	82	4	67	...	...
$15,000 to $19,999	2 094	342	15	1 303	107	6	1 241	215	6	1 185	87	9	67	...	...
$20,000 to $24,999	2 699	315	19	1 470	83	6	1 587	207	6	1 428	90	2	67	...	...
$25,000 to $29,999	2 465	225	11	1 364	84	7	1 439	202	4	1 244	48	2	40	...	...
$30,000 to $34,999	2 788	191	11	1 607	105	5	1 489	132	11	1 344	50	–	64	...	...
$35,000 to $39,999	2 448	129	10	1 302	77	4	1 342	97	2	1 038	31	1	49	...	...
$40,000 to $49,999	4 307	172	15	1 796	66	7	2 361	112	6	1 741	39	5	95	...	...
$50,000 to $59,999	3 130	70	6	1 096	29	3	1 564	57	4	1 007	9	4	68	...	...
$60,000 to $79,999	3 750	59	12	1 091	23	1	1 812	30	4	929	11	1	98	...	...
$80,000 to $99,999	1 216	10	8	289	1	–	612	9	–	251	1	–	24	...	...
$100,000 to $149,999	746	7	3	206	3	1	327	4	–	192	–	–	19	...	...
$150,000 to $199,999	186	–	–	39	1	–	41	1	–	37	–	1	1	...	...
$200,000 or more	129	2	–	25	–	–	36	2	–	17	–	–	–	...	...
Median	$37 400	$22 200	$25 700	$32 700	$25 200	$25 500	$36 200	$21 300	$27 100	$31 400	$18 700	$18 800	$34 200	...	...
Owner-occupied condominium housing units	**167**	**–**	**–**	**11**	**–**	**–**	**52**	**–**	**–**	**–**	**–**	**–**	**–**	...	...
Less than $10,000	–	–	–	–	–	–	–	–	–	–	–	–	–	...	...
$10,000 to $14,999	–	–	–	–	–	–	–	–	–	–	–	–	–	...	...
$15,000 to $19,999	–	–	–	–	–	–	–	–	–	–	–	–	–	...	...
$20,000 to $24,999	–	–	–	–	–	–	–	–	–	–	–	–	–	...	...
$25,000 to $29,999	2	–	–	2	–	–	1	–	–	–	–	–	–	...	...
$30,000 to $34,999	5	–	–	6	–	–	9	–	–	–	–	–	–	...	...
$35,000 to $39,999	4	–	–	3	–	–	18	–	–	–	–	–	–	...	...
$40,000 to $49,999	27	–	–	–	–	–	21	–	–	–	–	–	–	...	...
$50,000 to $59,999	32	–	–	–	–	–	–	–	–	–	–	–	–	...	...
$60,000 to $79,999	25	–	–	–	–	–	1	–	–	–	–	–	–	...	...
$80,000 to $99,999	34	–	–	–	–	–	2	–	–	–	–	–	–	...	...
$100,000 to $149,999	37	–	–	–	–	–	–	–	–	–	–	–	–	...	...
$150,000 to $199,999	1	–	–	–	–	–	–	–	–	–	–	–	–	...	...
$200,000 or more	–	–	–	–	–	–	–	–	–	–	–	–	–	...	...
Median	$68 800	–	–	$32 900	–	–	$39 400	–	–	–	–	–	–	...	...
CONTRACT RENT															
Specified renter-occupied housing units	**13 789**	**2 421**	**131**	**5 095**	**424**	**35**	**6 272**	**1 492**	**61**	**4 621**	**377**	**20**	**221**	...	**4**
Less than $50	703	565	10	383	54	5	1 523	387	16	305	69	2	32	...	4
$50 to $59	356	275	3	190	28	1	374	126	3	205	29	–	13	...	–
$60 to $79	839	353	13	480	65	2	698	247	5	400	52	4	31	...	–
$80 to $99	671	220	9	396	38	5	411	189	5	360	61	–	11	...	–
$100 to $119	1 314	223	15	578	43	4	561	147	5	548	52	3	23	...	–
$120 to $149	1 801	255	17	802	47	7	763	129	11	794	37	2	30	...	–
$150 to $169	1 777	163	12	506	30	3	568	67	3	532	17	1	17	...	–
$170 to $199	1 516	118	11	419	35	4	363	34	4	377	4	1	1	...	–
$200 to $249	1 944	97	14	628	35	2	303	46	3	434	12	1	3	...	–
$250 to $299	942	44	6	98	6	–	114	14	1	69	3	–	2	...	–
$300 to $349	239	6	4	27	–	–	41	1	3	30	–	–	4	...	–
$350 to $399	132	2	1	4	–	–	23	1	–	10	–	–	–	...	–
$400 to $499	81	–	–	3	–	–	15	–	–	5	–	–	–	...	–
$500 or more	51	–	3	–	–	–	3	–	–	3	–	–	–	...	–
No cosh rent	1 423	100	13	581	43	2	512	104	2	549	41	6	54	...	–
Median	$155	$78	$130	$125	$103	$115	$92	$74	$101	$126	$85	$105	$93	...	50—

[1]Persons of Spanish origin may be of any race.

Table 49. **Occupancy, Plumbing, and Financial Characteristics of Housing Units With a White, Black, or Spanish Origin Householder, for Counties: 1980**—Con.

[For meaning of symbols, see Introduction. For definitions of terms, see appendixes A and B]

Counties	Carteret			Caswell			Catawba			Chatham			Cherokee		
	White	Black	Spanish origin[1]	White	Black	Spanish origin[1]	White	Black	Spanish origin[1]	White	Black	Spanish origin[1]	White	Black	Spanish origin[1]
Occupied housing units	**13 921**	**1 121**	**99**	**4 023**	**2 481**	**47**	**34 309**	**2 868**	**201**	**9 282**	**2 740**	**99**	**6 630**	**115**	**32**
PERSONS															
Persons in occupied housing units	**36 266**	**3 690**	**266**	**11 463**	**8 844**	**154**	**93 517**	**9 541**	**584**	**24 059**	**8 946**	**265**	**18 110**	**407**	**88**
Per occupied housing unit	2.61	3.29	2.69	2.85	3.56	3.28	2.73	3.33	2.91	2.59	3.26	2.68	2.73	3.54	2.75
Owner-occupied housing units	28 317	2 718	169	9 162	6 239	87	73 332	5 775	370	19 551	6 989	192	14 658	295	67
Renter-occupied housing units	7 949	972	97	2 301	2 605	67	20 185	3 766	214	4 508	1 957	73	3 452	112	21
TENURE															
Owner-occupied housing units	10 573	777	63	3 197	1 745	28	25 986	1 614	120	7 308	2 095	71	5 335	80	25
Percent of occupied housing units	76.0	69.3	63.6	79.5	70.3	59.6	75.7	56.3	59.7	78.7	76.5	71.7	80.5	69.6	78.1
Renter-occupied housing units	3 348	344	36	826	736	19	8 323	1 254	81	1 974	645	28	1 295	35	7
CONDOMINIUM HOUSING UNITS															
Owner-occupied condominium housing units	83	–	–	–	–	–	97	–	–	–	–	–	1	–	–
Renter-occupied condominium housing units	65	–	–	–	–	–	29	2	2	–	–	–	–	–	–
PLUMBING FACILITIES															
Owner-occupied housing units	**10 573**	**777**	**63**	**3 197**	**1 745**	**28**	**25 986**	**1 614**	**120**	**7 308**	**2 095**	**71**	**5 335**	**80**	**25**
Complete plumbing for exclusive use	10 450	714	63	3 120	1 597	25	25 726	1 531	117	7 010	1 757	63	5 056	75	21
Lacking complete plumbing for exclusive use	123	63	–	77	148	3	260	83	3	298	338	8	279	5	4
Complete plumbing but used by another household	10	1	–	–	–	–	9	2	1	3	–	1	5	–	–
Some but not all plumbing facilities	92	44	–	50	64	1	178	49	2	177	161	2	183	3	2
No plumbing facilities	21	18	–	27	84	2	73	32	–	118	177	5	91	2	2
Renter-occupied housing units	**3 348**	**344**	**36**	**826**	**736**	**19**	**8 323**	**1 254**	**81**	**1 974**	**645**	**28**	**1 295**	**35**	**7**
Complete plumbing for exclusive use	3 305	310	34	700	323	12	8 082	1 182	74	1 802	378	25	1 146	34	6
Lacking complete plumbing for exclusive use	43	34	2	126	413	7	241	72	7	172	267	3	149	1	1
Complete plumbing but used by another household	16	3	1	2	2	1	44	8	1	11	4	–	4	–	–
Some but not all plumbing facilities	24	24	1	74	74	1	128	34	4	85	72	1	90	–	1
No plumbing facilities	3	7	–	50	337	5	69	30	2	76	191	2	55	1	–
VALUE															
Specified owner-occupied housing units	**7 535**	**546**	**38**	**1 729**	**1 084**	**11**	**20 158**	**1 250**	**87**	**3 934**	**1 223**	**30**	**2 885**	**61**	**13**
Less than $10,000	467	122	3	123	112	2	619	114	3	247	272	5	380	16	3
$10,000 to $14,999	424	75	2	129	98	–	958	155	3	260	179	2	274	13	2
$15,000 to $19,999	466	82	2	184	170	2	1 320	155	12	306	142	4	310	7	3
$20,000 to $24,999	635	66	4	211	159	4	1 777	194	13	371	133	1	308	11	2
$25,000 to $29,999	595	45	4	195	161	1	1 988	163	10	332	117	2	293	4	3
$30,000 to $34,999	760	53	2	211	131	1	2 336	130	14	338	88	4	344	5	–
$35,000 to $39,999	623	30	6	198	98	–	2 040	117	7	268	85	–	202	2	–
$40,000 to $49,999	1 153	45	3	236	94	–	3 210	133	8	535	92	1	301	2	–
$50,000 to $59,999	817	16	3	116	31	–	2 115	42	9	564	65	5	203	–	–
$60,000 to $79,999	887	9	6	99	22	1	2 203	37	6	522	36	5	195	1	–
$80,000 to $99,999	315	2	–	22	4	–	788	5	–	125	8	1	38	–	–
$100,000 to $149,999	301	1	2	1	3	–	570	3	2	60	4	–	29	–	–
$150,000 to $199,999	67	–	1	2	1	–	141	1	–	4	–	–	7	–	–
$200,000 or more	25	–	–	2	–	–	93	1	–	2	2	–	1	–	–
Median	$38 400	$19 400	$36 700	$30 500	$25 100	$23 400	$37 700	$25 200	$30 900	$37 100	$20 600	$31 300	$27 200	$16 300	$18 100
Owner-occupied condominium housing units	**83**	**–**	**–**	**–**	**–**	**–**	**97**	**–**	**–**	**–**	**–**	**–**	**1**	**–**	**–**
Less than $10,000	–	–	–	–	–	–	–	–	–	–	–	–	–	–	–
$10,000 to $14,999	–	–	–	–	–	–	–	–	–	–	–	–	–	–	–
$15,000 to $19,999	1	–	–	–	–	–	–	–	–	–	–	–	–	–	–
$20,000 to $24,999	2	–	–	–	–	–	–	–	–	–	–	–	–	–	–
$25,000 to $29,999	1	–	–	–	–	–	–	–	–	–	–	–	–	–	–
$30,000 to $34,999	–	–	–	–	–	–	1	–	–	–	–	–	–	–	–
$35,000 to $39,999	3	–	–	–	–	–	7	–	–	–	–	–	–	–	–
$40,000 to $49,999	13	–	–	–	–	–	38	–	–	–	–	–	–	–	–
$50,000 to $59,999	9	–	–	–	–	–	31	–	–	–	–	–	–	–	–
$60,000 to $79,999	27	–	–	–	–	–	20	–	–	–	–	–	1	–	–
$80,000 to $99,999	17	–	–	–	–	–	–	–	–	–	–	–	–	–	–
$100,000 to $149,999	8	–	–	–	–	–	–	–	–	–	–	–	–	–	–
$150,000 to $199,999	2	–	–	–	–	–	–	–	–	–	–	–	–	–	–
$200,000 or more	–	–	–	–	–	–	–	–	–	–	–	–	–	–	–
Median	$70 300	–	–	–	–	–	$50 700	–	–	–	–	–	$67 500	–	–
CONTRACT RENT															
Specified renter-occupied housing units	**3 171**	**323**	**35**	**528**	**466**	**13**	**7 804**	**1 191**	**73**	**1 504**	**537**	**26**	**991**	**25**	**3**
Less than $50	126	46	2	87	177	2	390	115	5	100	123	3	110	5	–
$50 to $59	70	19	1	45	41	2	273	90	3	66	39	1	100	3	–
$60 to $79	169	48	–	90	50	1	595	216	3	99	63	3	134	1	1
$80 to $99	152	24	2	42	21	2	532	120	7	99	31	–	86	2	–
$100 to $119	330	33	7	50	23	–	919	171	10	137	58	1	127	3	1
$120 to $149	616	60	9	56	29	1	1 146	148	9	196	38	2	102	3	–
$150 to $169	449	25	3	21	13	–	897	84	9	158	27	2	63	–	–
$170 to $199	323	14	6	9	5	2	897	98	10	108	15	3	18	2	–
$200 to $249	242	6	4	14	5	–	996	57	12	103	8	–	22	1	–
$250 to $299	116	–	–	6	2	–	393	15	1	115	8	3	2	–	–
$300 to $349	74	1	–	1	–	–	120	1	–	53	1	1	2	–	–
$350 to $399	35	–	–	–	–	–	20	–	–	15	1	1	1	–	–
$400 to $499	28	–	–	–	–	–	13	–	–	18	2	–	–	–	–
$500 or more	8	1	–	–	–	–	6	–	–	2	–	–	–	–	–
No cash rent	433	46	1	107	100	3	607	76	4	235	123	6	224	5	1
Median	$144	$101	$138	$78	$51	$85	$141	$101	$139	$136	$72	$150	$88	$95	$85

[1]Persons of Spanish origin may be of any race.

Table 49. **Occupancy, Plumbing, and Financial Characteristics of Housing Units With a White, Black, or Spanish Origin Householder, for Counties: 1980**—Con.

[For meaning of symbols, see Introduction. For definitions of terms, see appendixes A and B]

Counties	Chowan			Clay			Cleveland			Columbus			Craven		
	White	Black	Spanish origin[1]	White	Black	Spanish origin[1]	White	Black	Spanish origin[1]	White	Black	Spanish origin[1]	White	Black	Spanish origin[1]
Occupied housing units	**2 780**	**1 559**	**20**	**2 475**	**12**	**14**	**23 529**	**4 868**	**153**	**12 412**	**4 512**	**151**	**17 351**	**5 861**	**318**
PERSONS															
Persons in occupied housing units	**7 223**	**5 158**	**65**	**6 577**	**34**	**34**	**64 526**	**17 175**	**458**	**34 106**	**15 127**	**478**	**47 508**	**18 336**	**944**
Per occupied housing unit	2.60	3.31	3.25	2.66	2.83	2.43	2.74	3.53	2.99	2.75	3.35	3.17	2.74	3.13	2.97
Owner-occupied housing units	5 777	2 791	44	5 693	31	34	49 801	9 787	289	27 147	9 878	270	31 770	10 241	262
Renter-occupied housing units	1 446	2 367	21	884	3	–	14 725	7 388	169	6 959	5 249	208	15 738	8 095	682
TENURE															
Owner-occupied housing units	2 189	821	12	2 126	...	14	17 777	2 613	97	9 650	2 931	91	11 457	3 102	90
Percent of occupied housing units	78.7	52.7	60.0	85.9	...	100.0	75.6	53.7	63.4	77.7	65.0	60.3	66.0	52.9	28.3
Renter-occupied housing units	591	738	8	349	...	–	5 752	2 255	56	2 762	1 581	60	5 894	2 759	228
CONDOMINIUM HOUSING UNITS															
Owner-occupied condominium housing units	–	–	–	5	...	–	1	–	–	–	–	–	60	2	1
Renter-occupied condominium housing units	2	9	–	...	...	–	21	16	–	–	–	–	137	55	10
PLUMBING FACILITIES															
Owner-occupied housing units	**2 189**	**821**	**12**	**2 126**	...	**14**	**17 777**	**2 613**	**97**	**9 650**	**2 931**	**91**	**11 457**	**3 102**	**90**
Complete plumbing for exclusive use	2 162	749	12	...	...	13	17 525	2 522	93	9 458	2 541	84	11 353	2 753	89
Locking complete plumbing for exclusive use	27	72	–	...	...	1	252	91	4	192	390	7	104	349	1
Complete plumbing but used by another household	2	1	–	...	...	–	12	1	–	6	3	–	6	1	–
Some but not all plumbing facilities	20	47	–	...	...	–	165	39	2	140	181	7	77	175	1
No plumbing facilities	5	24	–	...	...	1	75	51	2	46	206	–	21	173	–
Renter-occupied housing units	**591**	**738**	**8**	**349**	...	–	**5 752**	**2 255**	**56**	**2 762**	**1 581**	**60**	**5 894**	**2 759**	**228**
Complete plumbing for exclusive use	564	563	5	...	...	–	5 455	1 932	51	2 552	952	41	5 788	2 291	222
Locking complete plumbing for exclusive use	27	175	3	...	...	–	297	323	5	210	629	19	106	468	6
Complete plumbing but used by another household	6	19	–	...	...	–	20	15	–	11	9	1	21	19	1
Some but not all plumbing facilities	17	54	2	...	...	–	163	89	3	122	235	10	65	246	4
No plumbing facilities	4	102	1	...	...	–	114	219	2	77	385	8	20	203	1
VALUE															
Specified owner-occupied housing units	**1 499**	**560**	**11**	**1 191**	...	**5**	**13 007**	**2 092**	**68**	**5 691**	**1 931**	**50**	**8 358**	**2 114**	**58**
Less than $10,000	79	82	1	133	...	1	769	146	5	727	616	12	328	408	4
$10,000 to $14,999	104	77	1	85	...	–	943	182	13	523	254	8	306	274	2
$15,000 to $19,999	103	78	–	88	...	–	1 163	249	8	442	209	4	380	252	6
$20,000 to $24,999	128	67	1	120	...	1	1 316	346	8	563	206	8	600	220	5
$25,000 to $29,999	158	53	2	123	...	–	1 337	349	3	490	139	1	673	201	5
$30,000 to $34,999	160	65	3	165	...	2	1 471	285	6	560	133	3	800	199	3
$35,000 to $39,999	143	40	–	112	...	–	1 278	226	9	443	106	4	907	169	6
$40,000 to $49,999	203	39	–	141	...	–	1 828	165	10	754	138	3	1 582	194	14
$50,000 to $59,999	143	40	1	88	...	1	1 063	80	3	483	64	5	1 081	110	6
$60,000 to $79,999	167	16	1	91	...	–	1 139	54	3	467	54	1	1 075	69	6
$80,000 to $99,999	49	1	1	22	...	–	356	5	–	140	7	–	309	9	1
$100,000 to $149,999	50	–	–	19	...	–	256	2	–	82	3	1	224	6	–
$150,000 to $199,999	10	1	–	4	...	–	65	–	–	11	–	–	57	2	–
$200,000 or more	2	1	–	–	...	–	23	3	–	6	2	–	36	1	–
Median	$35 600	$22 800	$30 800	$31 400	...	$31 300	$33 300	$26 400	$25 000	$30 900	$16 700	$20 600	$41 100	$22 200	$38 300
Owner-occupied condominium housing units	–	–	–	**5**	...	–	**1**	–	–	–	–	–	**60**	**2**	**1**
Less than $10,000	–	–	–	1	...	–	–	–	–	–	–	–	1	–	–
$10,000 to $14,999	–	–	–	–	...	–	–	–	–	–	–	–	–	–	–
$15,000 to $19,999	–	–	–	–	...	–	–	–	–	–	–	–	–	–	–
$20,000 to $24,999	–	–	–	–	...	–	1	–	–	–	–	–	–	–	–
$25,000 to $29,999	–	–	–	–	...	–	–	–	–	–	–	–	1	–	–
$30,000 to $34,999	–	–	–	1	...	–	–	–	–	–	–	–	–	–	–
$35,000 to $39,999	–	–	–	–	...	–	–	–	–	–	–	–	4	–	–
$40,000 to $49,999	–	–	–	2	...	–	–	–	–	–	–	–	19	1	1
$50,000 to $59,999	–	–	–	1	...	–	–	–	–	–	–	–	35	1	–
$60,000 to $79,999	–	–	–	–	...	–	–	–	–	–	–	–	–	–	–
$80,000 to $99,999	–	–	–	–	...	–	–	–	–	–	–	–	–	–	–
$100,000 to $149,999	–	–	–	–	...	–	–	–	–	–	–	–	–	–	–
$150,000 to $199,999	–	–	–	–	...	–	–	–	–	–	–	–	–	–	–
$200,000 or more	–	–	–	–	...	–	–	–	–	–	–	–	–	–	–
Median	–	–	–	$41 300	...	–	$23 800	–	–	–	–	–	$51 000	$52 500	$47 500
CONTRACT RENT															
Specified renter-occupied housing units	**484**	**625**	**8**	...	...	–	**5 087**	**2 012**	**52**	**2 088**	**1 207**	**42**	**5 486**	**2 463**	**208**
Less than $50	80	140	–	...	...	–	440	404	10	155	308	9	208	445	3
$50 to $59	23	52	–	...	...	–	260	154	6	120	103	2	116	229	–
$60 to $79	83	105	1	...	...	–	562	349	5	263	159	7	204	302	4
$80 to $99	39	60	–	...	...	–	422	207	5	203	75	5	177	245	2
$100 to $119	46	51	2	...	...	–	661	229	7	280	82	6	361	163	11
$120 to $149	57	53	–	...	...	–	860	253	5	255	59	4	762	253	22
$150 to $169	38	37	1	...	...	–	467	132	5	139	17	–	594	190	44
$170 to $199	14	6	–	...	...	–	297	77	4	102	18	1	483	121	34
$200 to $249	16	8	–	...	...	–	451	83	3	72	4	–	1 221	167	47
$250 to $299	7	1	–	...	...	–	152	11	1	20	2	–	335	32	8
$300 to $349	2	–	–	...	...	–	36	3	–	5	–	–	146	9	5
$350 to $399	1	–	–	...	...	–	10	–	–	3	–	–	98	–	1
$400 to $499	–	–	–	...	...	–	2	–	–	1	–	–	32	–	–
$500 or more	–	1	1	...	...	–	4	–	–	1	–	–	6	1	–
No cash rent	78	111	3	...	...	–	463	110	1	469	380	8	743	306	27
Median	$87	$70	$108	...	...	–	$118	$84	$98	$103	$60	$75	$168	$88	$181

[1]Persons of Spanish origin may be of any race.

Table 49. **Occupancy, Plumbing, and Financial Characteristics of Housing Units With a White, Black, or Spanish Origin Householder, for Counties: 1980**—Con.

[For meaning of symbols, see Introduction. For definitions of terms, see appendixes A and B]

Counties	Cumberland			Currituck			Dare			Davidson			Davie		
	White	Black	Spanish origin[1]	White	Black	Spanish origin[1]	White	Black	Spanish origin[1]	White	Black	Spanish origin[1]	White	Black	Spanish origin[1]
Occupied housing units	**50 985**	**20 875**	**2 286**	**3 381**	**501**	**31**	**5 026**	**308**	**20**	**36 404**	**3 490**	**211**	**7 771**	**747**	**42**
PERSONS															
Persons in occupied housing units	**146 021**	**67 704**	**7 302**	**9 231**	**1 644**	**100**	**12 407**	**812**	**47**	**100 555**	**11 108**	**581**	**21 791**	**2 452**	**125**
Per occupied housing unit	2.86	3.24	3.19	2.73	3.28	3.23	2.47	2.64	2.35	2.76	3.18	2.75	2.80	3.28	2.98
Owner-occupied housing units	96 250	34 918	2 641	7 733	1 160	74	9 684	644	28	79 232	5 373	317	18 651	1 833	90
Renter-occupied housing units	49 771	32 786	4 661	1 498	484	26	2 723	168	19	21 323	5 735	264	3 140	619	35
TENURE															
Owner-occupied housing units	32 398	10 058	784	2 798	346	22	3 880	240	11	28 141	1 598	122	6 559	541	29
Percent of occupied housing units	63.5	48.2	34.3	82.8	69.1	71.0	77.2	77.9	55.0	77.3	45.8	57.8	84.4	72.4	69.0
Renter-occupied housing units	18 587	10 817	1 502	583	155	9	1 146	68	9	8 263	1 892	89	1 212	206	13
CONDOMINIUM HOUSING UNITS															
Owner-occupied condominium housing units	102	13	4	–	–	–	15	–	–	2	2	–	46	–	–
Renter-occupied condominium housing units	262	192	39	–	–	–	10	–	–	1	34	–	2	–	–
PLUMBING FACILITIES															
Owner-occupied housing units	**32 398**	**10 058**	**784**	**2 798**	**346**	**22**	**3 880**	**240**	**11**	**28 141**	**1 598**	**122**	**6 559**	**541**	**29**
Complete plumbing for exclusive use	32 241	9 700	773	2 746	269	16	3 823	222	11	27 722	1 533	120	6 427	493	29
Lacking complete plumbing for exclusive use	157	358	11	52	77	6	57	18	–	419	65	2	132	48	–
Complete plumbing but used by another household	17	5	3	–	–	–	8	2	–	15	–	–	4	1	–
Some but not all plumbing facilities	101	155	4	36	38	2	34	8	–	276	36	2	81	25	–
No plumbing facilities	39	198	4	16	39	4	15	8	–	128	29	–	47	22	–
Renter-occupied housing units	**18 587**	**10 817**	**1 502**	**583**	**155**	**9**	**1 146**	**68**	**9**	**8 263**	**1 892**	**89**	**1 212**	**206**	**13**
Complete plumbing for exclusive use	18 364	10 362	1 471	556	76	7	1 120	58	8	7 967	1 758	82	1 127	164	11
Lacking complete plumbing for exclusive use	223	455	31	27	79	2	26	10	1	296	134	7	85	42	2
Complete plumbing but used by another household	69	60	9	1	1	–	7	–	–	49	12	3	3	2	–
Some but not all plumbing facilities	103	169	8	16	18	1	15	5	–	171	95	–	51	24	1
No plumbing facilities	51	226	14	10	60	1	4	5	1	76	27	4	31	16	1
VALUE															
Specified owner-occupied housing units	**26 333**	**7 995**	**614**	**1 531**	**220**	**10**	**2 827**	**147**	**6**	**20 774**	**1 288**	**75**	**4 269**	**362**	**16**
Less than $10,000	668	577	6	97	74	3	152	27	–	1 170	172	9	189	70	1
$10,000 to $14,999	861	646	17	111	37	–	112	10	–	1 416	157	6	257	36	2
$15,000 to $19,999	1 232	711	20	116	25	–	111	11	–	1 850	207	9	300	46	2
$20,000 to $24,999	2 155	1 027	41	127	20	1	170	15	–	2 167	196	13	380	57	–
$25,000 to $29,999	3 184	1 102	92	126	20	1	147	12	1	1 913	143	6	343	39	1
$30,000 to $34,999	3 769	1 075	108	146	9	1	178	21	–	2 001	113	8	378	28	1
$35,000 to $39,999	3 130	929	111	127	7	–	160	9	–	1 836	106	5	347	20	3
$40,000 to $49,999	4 689	1 203	113	228	12	2	462	14	2	3 177	95	8	573	25	–
$50,000 to $59,999	2 942	425	54	170	11	2	438	10	1	2 231	59	5	459	22	4
$60,000 to $79,999	2 492	249	43	170	2	–	477	15	2	2 053	33	3	646	13	1
$80,000 to $99,999	649	35	8	57	3	–	210	2	–	483	4	1	176	6	1
$100,000 to $149,999	410	15	–	47	–	–	159	–	–	332	3	2	150	–	–
$150,000 to $199,999	102	–	1	6	–	–	28	–	–	85	–	–	54	–	–
$200,000 or more	50	1	–	3	–	–	23	1	–	60	–	–	17	–	–
Median	$37 100	$29 700	$36 000	$36 700	$14 900	$28 800	$48 400	$27 400	$50 000	$34 700	$22 300	$25 300	$39 100	$22 700	$36 700
Owner-occupied condominium housing units	**102**	**13**	**4**	–	–	–	**15**	–	–	**2**	**2**	–	**46**	–	–
Less than $10,000	–	2	–	–	–	–	–	–	–	–	–	–	–	–	–
$10,000 to $14,999	–	1	–	–	–	–	–	–	–	–	–	–	–	–	–
$15,000 to $19,999	–	–	–	–	–	–	–	–	–	–	–	–	–	–	–
$20,000 to $24,999	1	1	–	–	–	–	–	–	–	–	1	–	–	–	–
$25,000 to $29,999	5	1	–	–	–	–	–	–	–	–	–	–	–	–	–
$30,000 to $34,999	18	4	–	–	–	–	–	–	–	–	–	–	–	–	–
$35,000 to $39,999	36	1	2	–	–	–	2	–	–	2	–	–	–	–	–
$40,000 to $49,999	24	1	–	–	–	–	5	–	–	–	1	–	–	–	–
$50,000 to $59,999	16	1	1	–	–	–	6	–	–	–	–	–	4	–	–
$60,000 to $79,999	1	1	1	–	–	–	2	–	–	–	–	–	24	–	–
$80,000 to $99,999	1	–	–	–	–	–	–	–	–	–	–	–	15	–	–
$100,000 to $149,999	–	–	–	–	–	–	–	–	–	–	–	–	3	–	–
$150,000 to $199,999	–	–	–	–	–	–	–	–	–	–	–	–	–	–	–
$200,000 or more	–	–	–	–	–	–	–	–	–	–	–	–	–	–	–
Median	$38 800	$31 900	$47 500	–	–	–	$50 800	–	–	$37 500	$32 500	–	$74 400	–	–
CONTRACT RENT															
Specified renter-occupied housing units	**17 651**	**10 125**	**1 421**	**511**	**134**	**9**	**1 081**	**66**	**9**	**7 569**	**1 787**	**83**	**985**	**194**	**12**
Less than $50	297	839	16	28	32	–	7	4	–	302	250	4	56	33	1
$50 to $59	208	335	3	7	12	–	12	3	–	291	96	3	39	11	1
$60 to $79	605	749	23	48	4	–	32	12	–	841	272	8	96	27	–
$80 to $99	652	696	46	11	4	–	41	6	–	632	252	10	74	15	4
$100 to $119	1 104	829	89	56	9	–	70	9	1	932	232	17	133	18	2
$120 to $149	2 456	1 520	264	97	7	1	94	3	–	1 257	302	15	132	34	3
$150 to $169	2 183	1 207	218	58	14	2	171	10	2	919	139	6	115	17	–
$170 to $199	2 582	1 380	239	31	4	1	108	1	2	648	115	4	84	6	–
$200 to $249	4 193	1 670	339	33	–	1	199	2	1	828	61	7	46	4	–
$250 to $299	1 301	334	70	13	–	–	110	6	–	125	9	2	17	1	–
$300 to $349	440	50	13	4	–	–	45	1	1	75	1	–	5	–	–
$350 to $399	161	19	5	1	–	–	7	–	–	13	–	–	1	–	–
$400 to $499	64	1	1	–	–	–	–	–	–	8	1	–	3	–	–
$500 or more	10	3	1	–	–	–	8	–	–	3	–	–	3	–	–
No cash rent	1 395	493	94	124	48	4	177	9	2	695	57	7	181	28	1
Median	$176	$147	$171	$128	$59	$158	$173	$106	$185	$127	$99	$112	$121	$94	$98

[1]Persons of Spanish origin may be of any race.

Table 49. **Occupancy, Plumbing, and Financial Characteristics of Housing Units With a White, Black, or Spanish Origin Householder, for Counties: 1980**—Con.

[For meaning of symbols, see Introduction. For definitions of terms, see appendixes A and B]

Counties	Duplin			Durham			Edgecombe			Forsyth			Franklin		
	White	Black	Spanish origin[1]	White	Black	Spanish origin[1]	White	Black	Spanish origin[1]	White	Black	Spanish origin[1]	White	Black	Spanish origin[1]
Occupied housing units	**9 815**	**4 139**	**96**	**36 840**	**18 289**	**419**	**10 233**	**8 129**	**143**	**69 730**	**19 926**	**514**	**6 552**	**3 410**	**95**
PERSONS															
Persons in occupied housing units	**26 624**	**13 895**	**288**	**90 772**	**52 854**	**1 101**	**27 173**	**28 190**	**494**	**177 384**	**57 550**	**1 423**	**16 998**	**11 995**	**327**
Per occupied housing unit	2.71	3.36	3.00	2.46	2.89	2.63	2.66	3.47	3.45	2.54	2.89	2.77	2.59	3.52	3.44
Owner-occupied housing units	21 282	9 502	192	61 961	21 490	499	20 263	13 640	231	137 591	24 657	766	13 368	6 720	185
Renter-occupied housing units	5 342	4 393	96	28 811	31 364	602	6 910	14 550	263	39 793	32 893	657	3 630	5 275	142
TENURE															
Owner-occupied housing units	7 750	2 826	58	22 888	6 845	170	7 455	3 869	76	50 391	7 967	268	5 052	1 920	56
Percent of occupied housing units	79.0	68.3	60.4	62.1	37.4	40.6	72.9	47.6	53.1	72.3	40.0	52.1	77.1	56.3	58.9
Renter-occupied housing units	2 065	1 313	38	13 952	11 444	249	2 778	4 260	67	19 339	11 959	246	1 500	1 490	39
CONDOMINIUM HOUSING UNITS															
Owner-occupied condominium housing units	–	4	–	254	6	1	3	9	1	947	25	4	1	–	–
Renter-occupied condominium housing units	–	6	–	228	165	7	14	50	1	184	57	3	3	6	–
PLUMBING FACILITIES															
Owner-occupied housing units	**7 750**	**2 826**	**58**	**22 888**	**6 845**	**170**	**7 455**	**3 869**	**76**	**50 391**	**7 967**	**268**	**5 052**	**1 920**	**56**
Complete plumbing for exclusive use	7 637	2 400	51	22 756	6 741	166	7 383	3 652	73	50 129	7 925	267	4 905	1 688	54
Lacking complete plumbing for exclusive use	113	426	7	132	104	4	72	217	3	262	42	1	147	232	2
Complete plumbing but used by another household	6	2	–	21	10	–	5	8	–	26	2	–	8	4	–
Some but not all plumbing facilities	76	224	3	73	42	3	48	102	3	172	23	1	100	99	1
No plumbing facilities	31	200	4	38	52	1	19	107	–	64	17	–	39	129	1
Renter-occupied housing units	**2 065**	**1 313**	**38**	**13 952**	**11 444**	**249**	**2 778**	**4 260**	**67**	**19 339**	**11 959**	**246**	**1 500**	**1 490**	**39**
Complete plumbing for exclusive use	1 951	783	31	13 730	11 180	241	2 646	3 151	47	19 002	11 745	242	1 304	610	20
Lacking complete plumbing for exclusive use	114	530	7	222	264	8	132	1 109	20	337	214	4	196	880	19
Complete plumbing but used by another household	3	1	–	61	62	4	9	23	–	128	80	2	9	5	–
Some but not all plumbing facilities	71	241	3	103	95	4	68	355	5	160	90	2	108	250	4
No plumbing facilities	40	288	4	58	107	–	55	731	15	49	44	–	79	625	15
VALUE															
Specified owner-occupied housing units	**4 462**	**1 816**	**38**	**19 658**	**6 005**	**131**	**5 553**	**2 775**	**54**	**41 674**	**7 024**	**207**	**2 822**	**1 164**	**24**
Less than $10,000	506	542	12	254	292	3	321	356	9	575	235	3	260	239	5
$10,000 to $14,999	392	264	3	613	430	5	348	280	2	1 256	557	11	246	134	5
$15,000 to $19,999	496	235	3	955	613	11	459	361	4	2 120	899	26	250	141	2
$20,000 to $24,999	534	211	5	1 376	765	9	590	344	9	2 842	1 031	19	280	159	5
$25,000 to $29,999	439	152	8	1 339	760	11	577	389	9	3 241	972	20	253	138	3
$30,000 to $34,999	550	145	1	1 591	733	11	742	315	4	3 778	776	12	269	89	–
$35,000 to $39,999	360	74	3	1 604	630	9	625	232	2	3 773	672	16	224	85	–
$40,000 to $49,999	499	98	1	3 312	803	13	827	254	8	7 329	876	27	391	84	1
$50,000 to $59,999	296	47	1	3 080	467	19	438	136	1	5 435	474	27	266	50	2
$60,000 to $79,999	270	33	1	3 527	392	22	434	94	5	6 590	386	27	258	35	1
$80,000 to $99,999	70	9	–	1 170	77	11	112	8	–	2 323	102	9	67	4	–
$100,000 to $149,999	38	3	–	592	36	5	63	5	1	1 714	34	9	52	4	–
$150,000 to $199,999	5	–	–	162	2	–	9	–	–	404	9	1	4	1	–
$200,000 or more	7	3	–	83	5	2	8	1	–	294	1	–	2	1	–
Median	$27 800	$16 700	$20 600	$46 300	$31 000	$46 800	$33 200	$25 500	$26 500	$44 200	$28 800	$38 900	$32 300	$21 800	$18 800
Owner-occupied condominium housing units	**–**	**4**	**–**	**254**	**6**	**1**	**3**	**9**	**1**	**947**	**25**	**4**	**1**	**–**	**–**
Less than $10,000	–	–	–	–	–	–	1	1	–	–	–	–	–	–	–
$10,000 to $14,999	–	2	–	–	–	–	–	1	–	–	–	–	–	–	–
$15,000 to $19,999	–	1	–	–	–	–	–	2	–	–	–	–	–	–	–
$20,000 to $24,999	–	1	–	–	–	–	–	–	–	8	2	–	1	–	–
$25,000 to $29,999	–	–	–	–	–	–	–	–	–	50	3	1	–	–	–
$30,000 to $34,999	–	–	–	1	1	–	–	–	–	64	5	1	–	–	–
$35,000 to $39,999	–	–	–	6	1	–	–	1	–	107	2	–	–	–	–
$40,000 to $49,999	–	–	–	53	1	–	1	3	1	404	6	1	–	–	–
$50,000 to $59,999	–	–	–	52	–	1	–	–	–	191	4	–	–	–	–
$60,000 to $79,999	–	–	–	113	2	–	–	–	–	107	2	1	–	–	–
$80,000 to $99,999	–	–	–	22	1	–	–	–	–	15	1	–	–	–	–
$100,000 to $149,999	–	–	–	5	–	–	1	1	–	1	–	–	–	–	–
$150,000 to $199,999	–	–	–	2	–	–	–	–	–	–	–	–	–	–	–
$200,000 or more	–	–	–	–	–	–	–	–	–	–	–	–	–	–	–
Median	–	$15 000	–	$62 200	$55 000	$52 500	$47 500	$37 500	$47 500	$45 500	$40 800	$37 500	$21 300	–	–
CONTRACT RENT															
Specified renter-occupied housing units	**1 555**	**1 020**	**31**	**13 250**	**10 862**	**236**	**2 383**	**3 589**	**56**	**18 210**	**11 165**	**218**	**1 063**	**974**	**29**
Less than $50	156	309	7	244	848	14	166	605	13	411	896	4	149	405	9
$50 to $59	126	100	2	190	315	2	155	275	–	301	449	7	77	80	5
$60 to $79	297	199	7	474	1 187	15	275	538	11	694	1 342	17	128	115	2
$80 to $99	147	36	1	619	1 388	18	227	315	4	753	1 303	25	84	38	3
$100 to $119	166	42	1	889	1 164	20	253	248	7	1 313	1 716	29	110	64	1
$120 to $149	145	31	2	1 305	1 342	26	308	328	8	2 228	1 974	32	111	53	–
$150 to $169	62	13	1	1 222	988	28	183	243	4	2 510	1 494	25	75	23	2
$170 to $199	56	7	3	1 976	1 410	25	159	320	1	3 410	888	24	22	8	1
$200 to $249	20	2	–	3 205	1 467	45	228	197	3	3 212	595	22	38	1	–
$250 to $299	5	–	–	1 911	467	24	84	75	1	1 617	203	11	10	6	–
$300 to $349	2	1	1	381	66	7	38	11	–	558	43	7	2	–	–
$350 to $399	1	–	–	194	30	1	3	1	–	183	18	5	–	2	–
$400 to $499	2	–	–	135	11	3	–	2	–	100	10	2	3	–	–
$500 or more	1	–	–	49	4	1	1	–	–	37	8	1	2	–	–
No cash rent	369	280	6	456	175	7	303	431	4	883	226	7	252	179	6
Median	$81	$56	$66	$189	$129	$165	$114	$88	$90	$173	$117	$137	$89	50—	$55

[1]Persons of Spanish origin may be of any race.

Table 49. **Occupancy, Plumbing, and Financial Characteristics of Housing Units With a White, Black, or Spanish Origin Householder, for Counties: 1980**—Con.

[For meaning of symbols, see Introduction. For definitions of terms, see appendixes A and B]

Counties	Gaston			Gates			Graham			Granville			Greene		
	White	Black	Spanish origin[1]	White	Black	Spanish origin[1]	White	Black	Spanish origin[1]	White	Black	Spanish origin[1]	White	Black	Spanish origin[1]
Occupied housing units	**49 962**	**6 139**	**284**	**1 609**	**1 274**	**24**	**2 388**	**–**	**13**	**6 434**	**3 958**	**98**	**3 259**	**1 795**	**40**
PERSONS															
Persons in occupied housing units	**140 404**	**19 717**	**870**	**4 155**	**4 585**	**73**	**6 838**	**...**	**33**	**17 105**	**13 910**	**365**	**8 675**	**7 192**	**133**
Per occupied housing unit	2.81	3.21	3.06	2.58	3.60	3.04	2.86	...	2.54	2.66	3.51	3.72	2.66	4.01	3.33
Owner-occupied housing units	101 552	10 456	547	3 509	3 305	43	5 482	...	21	13 296	7 482	158	6 825	2 875	58
Renter-occupied housing units	38 852	9 261	323	646	1 280	30	1 356	...	12	3 809	6 428	207	1 850	4 317	75
TENURE															
Owner-occupied housing units	35 546	3 091	171	1 343	931	18	1 910	–	8	4 940	2 177	44	2 548	750	20
Percent of occupied housing units	71.1	50.4	60.2	83.5	73.1	75.0	80.0	–	61.5	76.8	55.0	44.9	78.2	41.8	50.0
Renter-occupied housing units	14 416	3 048	113	266	343	6	478	–	5	1 494	1 781	54	711	1 045	20
CONDOMINIUM HOUSING UNITS															
Owner-occupied condominium housing units	33	1	–	–	–	–	–	–	–	2	7	–	–	...	–
Renter-occupied condominium housing units	53	48	–	...	–	–	–	–	–	4	52	1	–	–	–
PLUMBING FACILITIES															
Owner-occupied housing units	**35 546**	**3 091**	**171**	**1 343**	**931**	**18**	**1 910**	**–**	**8**	**4 940**	**2 177**	**44**	**2 548**	**750**	**20**
Complete plumbing for exclusive use	35 261	2 988	166	...	684	13	1 837	–	7	4 830	1 929	41	2 520	...	19
Lacking complete plumbing for exclusive use	285	103	5	...	247	5	73	–	1	110	248	3	28	...	1
Complete plumbing but used by another household	16	5	–	...	–	–	–	–	–	5	2	–	3	...	–
Some but not all plumbing facilities	223	57	3	...	109	1	62	–	1	70	100	2	19	...	–
No plumbing facilities	46	41	2	...	138	4	11	–	–	35	146	1	6	...	1
Renter-occupied housing units	**14 416**	**3 048**	**113**	**266**	**343**	**6**	**478**	**–**	**5**	**1 494**	**1 781**	**54**	**711**	**1 045**	**20**
Complete plumbing for exclusive use	14 094	2 843	106	...	94	2	433	–	5	1 301	845	27	685	...	8
Lacking complete plumbing for exclusive use	322	205	7	...	249	4	45	–	–	193	936	27	26	...	12
Complete plumbing but used by another household	60	4	1	...	–	–	1	–	–	7	12	–	2	...	–
Some but not all plumbing facilities	215	134	3	...	74	2	35	–	–	109	252	12	16	...	8
No plumbing facilities	47	67	3	...	175	2	9	–	–	77	672	15	8	...	4
VALUE															
Specified owner-occupied housing units	**29 387**	**2 630**	**136**	**691**	**568**	**8**	**1 012**	**–**	**4**	**3 055**	**1 497**	**27**	**1 630**	**...**	**15**
Less than $10,000	1 906	307	20	70	164	–	120	–	2	145	175	3	106	...	4
$10,000 to $14,999	2 235	271	14	57	81	1	102	–	–	125	147	2	75	...	–
$15,000 to $19,999	2 718	337	13	61	83	1	82	–	–	202	172	–	95	...	–
$20,000 to $24,999	3 070	371	19	78	56	1	130	–	–	307	214	2	138	...	3
$25,000 to $29,999	2 873	380	14	65	42	1	109	–	1	298	233	3	188	...	2
$30,000 to $34,999	3 113	304	11	75	39	2	88	–	–	361	170	6	255	...	1
$35,000 to $39,999	2 836	241	15	54	33	–	63	–	–	298	116	3	204	...	–
$40,000 to $49,999	4 126	229	6	81	35	1	134	–	–	490	135	3	242	...	3
$50,000 to $59,999	2 586	102	12	52	19	1	82	–	–	343	70	3	146	...	1
$60,000 to $79,999	2 557	71	6	57	13	–	64	–	–	336	50	–	144	...	1
$80,000 to $99,999	689	10	4	23	3	–	13	–	–	86	13	1	23	...	–
$100,000 to $149,999	516	3	2	17	–	–	20	–	–	51	1	–	11	...	–
$150,000 to $199,999	89	2	–	–	–	–	5	–	–	8	1	1	3	...	–
$200,000 or more	73	2	–	1	–	–	–	–	1	5	–	–	–	...	–
Median	$33 000	$25 300	$25 600	$31 000	$17 000	$28 800	$27 300	–	$17 500	$36 500	$25 700	$32 900	$34 200	...	$26 300
Owner-occupied condominium housing units	**33**	**1**	**–**	**–**	**–**	**–**	**–**	**–**	**–**	**2**	**7**	**–**	**–**	**...**	**–**
Less than $10,000	–	–	–	–	–	–	–	–	–	–	2	–	–	...	–
$10,000 to $14,999	–	–	–	–	–	–	–	–	–	–	1	–	–	...	–
$15,000 to $19,999	–	–	–	–	–	–	–	–	–	2	3	–	–	...	–
$20,000 to $24,999	15	–	–	–	–	–	–	–	–	–	–	–	–	...	–
$25,000 to $29,999	16	–	–	–	–	–	–	–	–	–	–	–	–	...	–
$30,000 to $34,999	1	–	–	–	–	–	–	–	–	–	1	–	–	...	–
$35,000 to $39,999	–	1	–	–	–	–	–	–	–	–	–	–	–	...	–
$40,000 to $49,999	–	–	–	–	–	–	–	–	–	–	–	–	–	...	–
$50,000 to $59,999	–	–	–	–	–	–	–	–	–	–	–	–	–	...	–
$60,000 to $79,999	1	–	–	–	–	–	–	–	–	–	–	–	–	...	–
$80,000 to $99,999	–	–	–	–	–	–	–	–	–	–	–	–	–	...	–
$100,000 to $149,999	–	–	–	–	–	–	–	–	–	–	–	–	–	...	–
$150,000 to $199,999	–	–	–	–	–	–	–	–	–	–	–	–	–	...	–
$200,000 or more	–	–	–	–	–	–	–	–	–	–	–	–	–	...	–
Median	$25 400	$37 500	–	–	–	–	–	–	–	$16 300	$16 300	–	–	...	–
CONTRACT RENT															
Specified renter-occupied housing units	**13 593**	**2 858**	**102**	**...**	**238**	**3**	**382**	**–**	**5**	**1 052**	**1 203**	**30**	**451**	**498**	**11**
Less than $50	1 356	342	16	...	101	1	54	–	2	125	418	8	58	142	3
$50 to $59	585	192	5	...	12	–	45	–	–	81	113	4	45	33	1
$60 to $79	1 443	520	16	...	15	1	36	–	1	133	151	4	50	50	1
$80 to $99	1 141	493	10	...	6	–	36	–	1	81	65	1	34	19	1
$100 to $119	1 512	365	10	...	8	–	43	–	–	94	79	–	61	14	–
$120 to $149	2 084	305	10	...	6	–	15	–	–	129	93	2	36	11	–
$150 to $169	1 377	144	8	...	3	–	19	–	–	95	45	1	28	7	–
$170 to $199	1 055	110	4	...	–	–	7	–	–	72	22	1	14	1	–
$200 to $249	1 569	155	8	...	–	–	4	–	–	56	9	–	8	–	–
$250 to $299	394	29	2	...	–	–	2	–	–	12	2	1	3	–	–
$300 to $349	90	4	–	...	–	–	–	–	–	9	–	–	1	–	–
$350 to $399	38	1	–	...	–	–	–	–	–	5	–	1	–	–	–
$400 to $499	11	–	–	...	–	–	–	–	–	–	–	–	–	–	–
$500 or more	14	1	–	...	–	–	–	–	–	2	1	–	–	–	–
No cash rent	924	197	13	...	87	1	121	–	1	158	205	7	113	221	5
Median	$123	$88	$88	...	50—	$55	$77	–	$60	$104	$57	$59	$86	50—	$50

[1]Persons of Spanish origin may be of any race.

Table 49. **Occupancy, Plumbing, and Financial Characteristics of Housing Units With a White, Black, or Spanish Origin Householder, for Counties: 1980**—Con.

[For meaning of symbols, see Introduction. For definitions of terms, see appendixes A and B]

Counties	Guilford			Halifax			Harnett			Haywood			Henderson		
	White	Black	Spanish origin[1]	White	Black	Spanish origin[1]	White	Black	Spanish origin[1]	White	Black	Spanish origin[1]	White	Black	Spanish origin[1]
Occupied housing units	**88 329**	**24 803**	**757**	**10 622**	**7 208**	**137**	**16 061**	**3 866**	**206**	**16 694**	**249**	**75**	**21 628**	**698**	**122**
PERSONS															
Persons in occupied housing units	**227 279**	**74 780**	**2 175**	**27 116**	**25 281**	**449**	**43 147**	**13 288**	**638**	**44 983**	**727**	**209**	**55 650**	**2 046**	**327**
Per occupied housing unit	2.57	3.01	2.87	2.55	3.51	3.28	2.69	3.44	3.10	2.69	2.92	2.79	2.57	2.93	2.68
Owner-occupied housing units	167 612	32 730	1 001	20 580	12 588	220	31 186	7 379	310	34 837	512	142	44 904	1 151	238
Renter-occupied housing units	59 667	42 050	1 174	6 536	12 693	229	11 961	5 909	328	10 146	215	67	10 746	895	89
TENURE															
Owner-occupied housing units	61 091	9 910	349	7 865	3 678	71	11 300	2 087	102	12 687	167	53	17 017	373	86
Percent of occupied housing units	69.2	40.0	46.1	74.0	51.0	51.8	70.4	54.0	49.5	76.0	67.1	70.7	78.7	53.4	70.5
Renter-occupied housing units	27 238	14 893	408	2 757	3 530	66	4 761	1 779	104	4 007	82	22	4 611	325	36
CONDOMINIUM HOUSING UNITS															
Owner-occupied condominium housing units	1 444	71	5	20	5	–	–	–	–	5	–	–	163	–	2
Renter-occupied condominium housing units	285	187	4	23	32	2	–	–	–	12	–	–	36	3	–
PLUMBING FACILITIES															
Owner-occupied housing units	**61 091**	**9 910**	**349**	**7 865**	**3 678**	**71**	**11 300**	**2 087**	**102**	**12 687**	**167**	**53**	**17 017**	**373**	**86**
Complete plumbing for exclusive use	60 712	9 715	345	7 758	3 206	68	11 165	1 848	95	12 390	163	52	16 741	362	84
Lacking complete plumbing for exclusive use	379	195	4	107	472	3	135	239	7	297	4	1	276	11	2
Complete plumbing but used by another household	24	7	1	5	–	–	8	3	–	14	–	–	26	–	–
Some but not all plumbing facilities	259	78	–	75	202	–	94	116	3	210	3	–	184	8	1
No plumbing facilities	96	110	3	27	270	3	33	120	4	73	1	1	66	3	1
Renter-occupied housing units	**27 238**	**14 893**	**408**	**2 757**	**3 530**	**66**	**4 761**	**1 779**	**104**	**4 007**	**82**	**22**	**4 611**	**325**	**36**
Complete plumbing for exclusive use	26 678	14 445	389	2 636	1 567	31	4 613	1 217	81	3 737	77	20	4 468	307	32
Lacking complete plumbing for exclusive use	560	448	19	121	1 963	35	148	562	23	270	5	2	143	18	4
Complete plumbing but used by another household	174	128	6	18	5	1	15	5	1	23	1	–	33	2	1
Some but not all plumbing facilities	271	150	7	57	654	14	79	220	12	161	2	1	75	4	2
No plumbing facilities	115	170	6	46	1 304	20	54	337	10	86	2	1	35	12	1
VALUE															
Specified owner-occupied housing units	**50 522**	**8 626**	**281**	**6 079**	**2 330**	**51**	**7 246**	**1 432**	**62**	**9 254**	**150**	**37**	**11 937**	**307**	**51**
Less than $10,000	752	289	3	760	559	10	602	387	8	577	21	3	483	36	3
$10,000 to $14,999	1 451	475	15	636	407	15	649	207	6	695	27	2	513	34	5
$15,000 to $19,999	2 628	926	27	652	297	3	700	199	10	804	14	3	592	37	6
$20,000 to $24,999	3 508	1 082	32	690	261	4	799	163	6	965	17	2	785	33	3
$25,000 to $29,999	3 772	1 351	28	580	204	1	708	126	6	802	25	7	833	47	1
$30,000 to $34,999	4 085	1 118	20	600	198	5	842	134	7	987	13	2	1 021	41	6
$35,000 to $39,999	4 075	897	20	399	129	3	646	72	5	812	8	2	1 027	28	6
$40,000 to $49,999	7 544	1 238	39	689	137	2	909	81	5	1 297	15	5	1 777	27	5
$50,000 to $59,999	6 640	577	26	393	68	2	583	36	4	859	6	4	1 434	14	5
$60,000 to $79,999	8 577	487	30	435	49	4	587	19	5	981	3	6	2 163	8	8
$80,000 to $99,999	3 760	107	16	137	10	1	119	5	–	249	1	–	700	1	1
$100,000 to $149,999	2 858	69	23	88	4	–	81	1	–	196	–	–	496	1	2
$150,000 to $199,999	564	5	1	11	3	–	13	–	–	23	–	1	84	–	–
$200,000 or more	308	5	1	9	4	1	8	2	–	7	–	–	29	–	–
Median	$46 500	$30 900	$38 900	$27 000	$18 000	$16 300	$31 000	$17 300	$25 600	$34 000	$22 500	$33 800	$43 800	$26 200	$36 300
Owner-occupied condominium housing units	**1 444**	**71**	**5**	**20**	**5**	**–**	**–**	**–**	**–**	**5**	**–**	**–**	**163**	**–**	**2**
Less than $10,000	–	–	–	–	1	–	–	–	–	–	–	–	4	–	–
$10,000 to $14,999	–	–	–	1	1	–	–	–	–	–	–	–	1	–	–
$15,000 to $19,999	3	–	–	–	–	–	–	–	–	–	–	–	1	–	–
$20,000 to $24,999	17	–	–	–	–	–	–	–	–	–	–	–	3	–	–
$25,000 to $29,999	89	3	1	–	2	–	–	–	–	–	–	–	5	–	–
$30,000 to $34,999	88	10	–	3	–	–	–	–	–	–	–	–	24	–	–
$35,000 to $39,999	161	23	–	5	–	–	–	–	–	–	–	–	24	–	–
$40,000 to $49,999	435	22	2	10	1	–	–	–	–	–	–	–	23	–	1
$50,000 to $59,999	301	11	2	1	–	–	–	–	–	–	–	–	24	–	–
$60,000 to $79,999	166	2	–	–	–	–	–	–	–	4	–	–	37	–	1
$80,000 to $99,999	126	–	–	–	–	–	–	–	–	–	–	–	7	–	–
$100,000 to $149,999	53	–	–	–	–	–	–	–	–	1	–	–	4	–	–
$150,000 to $199,999	2	–	–	–	–	–	–	–	–	–	–	–	–	–	–
$200,000 or more	3	–	–	–	–	–	–	–	–	–	–	–	6	–	–
Median	$48 200	$39 900	$47 500	$41 300	$26 300	–	–	–	–	$72 500	–	–	$47 800	–	$55 000
CONTRACT RENT															
Specified renter-occupied housing units	**25 437**	**13 941**	**388**	**2 540**	**2 890**	**53**	**4 040**	**1 472**	**92**	**3 529**	**81**	**18**	**4 066**	**305**	**34**
Less than $50	575	1 026	21	275	1 142	16	279	326	13	257	9	1	169	55	4
$50 to $59	516	485	10	156	345	7	230	183	2	180	7	1	127	22	4
$60 to $79	1 375	1 295	30	377	456	5	527	237	5	429	14	–	235	39	3
$80 to $99	1 538	1 759	36	313	171	2	306	96	3	324	6	5	207	38	4
$100 to $119	1 960	1 875	42	290	150	4	487	96	6	412	6	3	349	39	3
$120 to $149	3 133	2 281	60	352	113	6	748	134	24	466	8	1	528	37	4
$150 to $169	2 819	1 447	38	243	42	4	474	74	10	396	12	1	504	14	5
$170 to $199	2 845	1 454	30	82	21	–	328	88	12	187	5	1	400	5	2
$200 to $249	4 680	1 238	45	89	22	–	146	32	7	181	3	1	523	11	2
$250 to $299	2 887	597	32	55	7	–	34	1	–	59	1	2	179	6	–
$300 to $349	1 140	143	7	6	–	–	13	–	–	21	–	–	107	–	1
$350 to $399	404	37	2	3	–	–	6	–	–	12	–	–	76	–	–
$400 to $499	257	18	2	–	–	–	1	–	–	2	–	–	43	1	–
$500 or more	75	4	1	3	6	–	1	–	–	6	–	–	8	–	–
No cash rent	1 233	282	32	296	415	9	460	205	10	597	10	2	611	38	2
Median	$172	$124	$139	$100	$53	$59	$117	$69	$136	$109	$98	$105	$153	$87	$103

[1]Persons of Spanish origin may be of any race.

Table 49. **Occupancy, Plumbing, and Financial Characteristics of Housing Units With a White, Black, or Spanish Origin Householder, for Counties: 1980**—Con.

[For meaning of symbols, see Introduction. For definitions of terms, see appendixes A and B]

Counties	Hertford			Hoke			Hyde			Iredell			Jackson		
	White	Black	Spanish origin[1]	White	Black	Spanish origin[1]	White	Black	Spanish origin[1]	White	Black	Spanish origin[1]	White	Black	Spanish origin[1]
Occupied housing units	**3 721**	**3 709**	**68**	**3 113**	**2 258**	**52**	**1 430**	**596**	**13**	**24 941**	**4 101**	**161**	**7 666**	**136**	**219**
PERSONS															
Persons in occupied housing units	**9 580**	**12 504**	**219**	**8 601**	**8 578**	**191**	**3 768**	**2 088**	**46**	**67 364**	**14 145**	**496**	**20 038**	**315**	**676**
Per occupied housing unit	2.57	3.37	3.22	2.76	3.80	3.67	2.63	3.50	3.54	2.70	3.45	3.08	2.61	2.32	3.09
Owner-occupied housing units	7 305	7 539	109	6 876	6 405	100	2 936	1 605	40	54 178	8 690	336	15 386	205	566
Renter-occupied housing units	2 275	4 965	110	1 725	2 173	91	832	483	6	13 186	5 455	160	4 652	110	110
TENURE															
Owner-occupied housing units	2 767	2 257	39	2 450	1 673	27	1 119	450	11	19 573	2 414	106	5 596	84	177
Percent of occupied housing units	74.4	60.9	57.4	78.7	74.1	51.9	78.3	75.5	84.6	78.5	58.9	65.8	73.0	61.8	80.8
Renter-occupied housing units	954	1 452	29	663	585	25	311	146	2	5 368	1 687	55	2 070	52	42
CONDOMINIUM HOUSING UNITS															
Owner-occupied condominium housing units	1	9	–	–	–	–	–	–	–	7	1	–	11	–	–
Renter-occupied condominium housing units	2	28	1	–	–	–	–	–	...	16	14	1	17	–	–
PLUMBING FACILITIES															
Owner-occupied housing units	**2 767**	**2 257**	**39**	**2 450**	**1 673**	**27**	**1 119**	**450**	**11**	**19 573**	**2 414**	**106**	**5 596**	**84**	**177**
Complete plumbing for exclusive use	2 727	2 013	36	2 414	1 543	23	1 071	341	...	19 357	2 276	105	5 342	77	173
Lacking complete plumbing for exclusive use	40	244	3	36	130	4	48	109	...	216	138	1	254	7	4
Complete plumbing but used by another household	1	4	–	2	2	1	1	1	...	15	2	–	6	–	–
Some but not all plumbing facilities	30	144	2	20	43	–	28	45	...	144	82	–	171	2	2
No plumbing facilities	9	96	1	14	85	3	19	63	...	57	54	1	77	5	2
Renter-occupied housing units	**954**	**1 452**	**29**	**663**	**585**	**25**	**311**	**146**	**2**	**5 368**	**1 687**	**55**	**2 070**	**52**	**42**
Complete plumbing for exclusive use	883	844	15	639	369	19	293	68	...	5 181	1 533	52	1 940	48	40
Lacking complete plumbing for exclusive use	71	608	14	24	216	6	18	78	...	187	154	3	130	4	2
Complete plumbing but used by another household	4	7	–	1	6	–	1	–	...	41	10	2	5	–	–
Some but not all plumbing facilities	47	247	3	9	48	2	12	25	...	88	99	–	86	1	2
No plumbing facilities	20	354	11	14	162	4	5	53	...	58	45	1	39	3	–
VALUE															
Specified owner-occupied housing units	**2 072**	**1 579**	**31**	**1 615**	**1 061**	**9**	**672**	**289**	**6**	**13 917**	**1 860**	**72**	**3 326**	**62**	**81**
Less than $10,000	109	332	3	82	200	1	65	95	–	620	217	12	292	16	4
$10,000 to $14,999	152	251	6	106	130	1	67	42	–	882	266	5	208	13	6
$15,000 to $19,999	179	241	6	111	145	–	51	35	1	1 122	310	9	231	6	6
$20,000 to $24,999	232	224	4	155	159	2	83	26	2	1 244	285	8	294	6	6
$25,000 to $29,999	203	161	2	163	123	3	70	30	2	1 169	225	6	255	6	5
$30,000 to $34,999	250	128	5	216	110	1	67	21	–	1 363	153	5	291	3	12
$35,000 to $39,999	207	79	2	149	65	–	38	14	–	1 206	111	8	255	4	9
$40,000 to $49,999	282	81	2	248	71	1	79	20	1	2 035	149	7	459	5	18
$50,000 to $59,999	188	36	1	177	32	–	50	2	–	1 561	69	4	354	1	3
$60,000 to $79,999	188	34	–	153	24	–	64	2	–	1 668	63	7	447	1	9
$80,000 to $99,999	50	5	–	36	2	–	29	2	–	499	8	–	119	1	1
$100,000 to $149,999	25	5	–	18	–	–	7	–	–	431	3	1	85	–	1
$150,000 to $199,999	6	–	–	1	–	–	2	–	–	83	–	–	22	–	1
$200,000 or more	1	2	–	–	–	–	–	–	–	34	1	–	14	–	–
Median	$33 200	$19 100	$20 600	$34 400	$21 300	$25 400	$30 000	$15 800	$25 000	$37 300	$22 000	$26 700	$36 800	$16 300	$35 800
Owner-occupied condominium housing units	**1**	**9**	**–**	**–**	**–**	**–**	**–**	**–**	**–**	**7**	**1**	**–**	**11**	**–**	**–**
Less than $10,000	–	6	–	–	–	–	–	–	–	–	–	–	–	–	–
$10,000 to $14,999	–	2	–	–	–	–	–	–	–	1	–	–	–	–	–
$15,000 to $19,999	–	–	–	–	–	–	–	–	–	–	–	–	–	–	–
$20,000 to $24,999	–	1	–	–	–	–	–	–	–	1	–	–	–	–	–
$25,000 to $29,999	–	–	–	–	–	–	–	–	–	1	–	–	–	–	–
$30,000 to $34,999	–	–	–	–	–	–	–	–	–	1	–	–	–	–	–
$35,000 to $39,999	1	–	–	–	–	–	–	–	–	1	1	–	–	–	–
$40,000 to $49,999	–	–	–	–	–	–	–	–	–	–	–	–	3	–	–
$50,000 to $59,999	–	–	–	–	–	–	–	–	–	2	–	–	2	–	–
$60,000 to $79,999	–	–	–	–	–	–	–	–	–	–	–	–	5	–	–
$80,000 to $99,999	–	–	–	–	–	–	–	–	–	–	–	–	–	–	–
$100,000 to $149,999	–	–	–	–	–	–	–	–	–	–	–	–	1	–	–
$150,000 to $199,999	–	–	–	–	–	–	–	–	–	–	–	–	–	–	–
$200,000 or more	–	–	–	–	–	–	–	–	–	–	–	–	–	–	–
Median	$37 500	10000—	–	–	–	–	–	–	–	$32 500	$37 500	–	$60 800	–	–
CONTRACT RENT															
Specified renter-occupied housing units	**816**	**1 232**	**20**	**582**	**501**	**23**	**258**	**132**	...	**4 745**	**1 582**	**44**	**1 721**	**47**	**37**
Less than $50	75	341	8	25	97	5	14	35	...	277	215	4	68	1	–
$50 to $59	38	105	–	21	34	–	17	20	...	247	115	1	58	1	1
$60 to $79	106	197	1	40	48	–	33	13	...	519	270	7	128	3	5
$80 to $99	79	93	1	39	25	1	32	1	...	463	212	9	129	2	2
$100 to $119	104	131	3	49	34	1	39	5	...	647	219	7	230	13	10
$120 to $149	141	64	1	107	52	4	19	8	...	746	229	4	268	9	6
$150 to $169	71	37	–	116	54	3	19	1	...	392	86	4	290	6	3
$170 to $199	47	16	–	67	32	1	5	–	...	414	54	1	125	1	–
$200 to $249	33	15	–	18	6	1	7	1	...	329	59	4	83	1	–
$250 to $299	8	4	–	8	1	–	–	–	...	81	10	–	19	1	–
$300 to $349	6	1	–	–	1	–	–	–	...	45	2	–	13	–	–
$350 to $399	–	–	–	–	–	–	–	1	...	12	–	–	6	–	–
$400 to $499	1	–	–	–	–	–	–	–	...	10	2	–	2	–	–
$500 or more	–	–	–	–	–	–	–	–	...	3	1	–	2	–	–
No cash rent	107	228	6	92	117	7	73	47	...	560	108	3	300	9	10
Median	$108	$65	50—	$138	$90	$130	$98	$54	...	$117	$91	$95	$126	$118	$107

[1]Persons of Spanish origin may be of any race.

Table 49. **Occupancy, Plumbing, and Financial Characteristics of Housing Units With a White, Black, or Spanish Origin Householder, for Counties: 1980**—Con.

[For meaning of symbols, see Introduction. For definitions of terms, see appendixes A and B]

Counties	Johnston			Jones			Lee			Lenoir			Lincoln		
	White	Black	Spanish origin[1]	White	Black	Spanish origin[1]	White	Black	Spanish origin[1]	White	Black	Spanish origin[1]	White	Black	Spanish origin[1]
Occupied housing units	**20 972**	**4 107**	**205**	**2 003**	**1 190**	**25**	**10 385**	**2 481**	**99**	**13 450**	**7 161**	**148**	**13 601**	**1 030**	**92**
PERSONS															
Persons in occupied housing units	**56 052**	**13 746**	**603**	**5 449**	**4 214**	**76**	**28 222**	**7 963**	**304**	**35 613**	**22 148**	**441**	**38 161**	**3 762**	**291**
Per occupied housing unit	2.67	3.35	2.94	2.72	3.54	3.04	2.72	3.21	3.07	2.65	3.09	2.98	2.81	3.65	3.16
Owner-occupied housing units	40 762	6 789	282	4 300	2 966	48	22 316	5 061	196	26 410	9 679	193	30 864	2 306	148
Renter-occupied housing units	15 290	6 957	321	1 149	1 248	28	5 906	2 902	108	9 203	12 469	248	7 297	1 456	143
TENURE															
Owner-occupied housing units	14 956	2 006	99	1 568	820	15	7 904	1 454	58	9 625	3 090	64	10 829	610	48
Percent of occupied housing units	71.3	48.8	48.3	78.3	68.9	60.0	76.1	58.6	58.6	71.6	43.2	43.2	79.6	59.2	52.2
Renter-occupied housing units	6 016	2 101	106	435	370	10	2 481	1 027	41	3 825	4 071	84	2 772	420	44
CONDOMINIUM HOUSING UNITS															
Owner-occupied condominium housing units	2	8	–	–	–	–	2	–	–	6	–	–	16	–	–
Renter-occupied condominium housing units	13	18	–	–	–	–	7	6	–	41	64	3	3	–	–
PLUMBING FACILITIES															
Owner-occupied housing units	**14 956**	**2 006**	**99**	**1 568**	**820**	**15**	**7 904**	**1 454**	**58**	**9 625**	**3 090**	**64**	**10 829**	**610**	**48**
Complete plumbing for exclusive use	14 718	1 891	95	1 543	713	15	7 825	1 355	55	9 559	2 913	59	10 639	552	46
Lacking complete plumbing for exclusive use	238	115	4	25	107	–	79	99	3	66	177	5	190	58	2
Complete plumbing but used by another household	9	2	1	–	–	–	13	1	–	7	3	1	5	–	–
Some but not all plumbing facilities	180	70	1	20	60	–	41	45	3	43	122	2	127	34	1
No plumbing facilities	49	43	2	5	47	–	25	53	–	16	52	2	58	24	1
Renter-occupied housing units	**6 016**	**2 101**	**106**	**435**	**370**	**10**	**2 481**	**1 027**	**41**	**3 825**	**4 071**	**84**	**2 772**	**420**	**44**
Complete plumbing for exclusive use	5 673	1 551	90	392	206	5	2 410	750	40	3 718	3 030	67	2 556	297	37
Lacking complete plumbing for exclusive use	343	550	16	43	164	5	71	277	1	107	1 041	17	216	123	7
Complete plumbing but used by another household	22	5	1	–	–	–	13	19	–	15	47	2	22	11	1
Some but not all plumbing facilities	218	262	6	29	73	3	32	107	–	65	589	9	133	47	2
No plumbing facilities	103	283	9	14	91	2	26	151	1	27	405	6	61	65	4
VALUE															
Specified owner-occupied housing units	**9 131**	**1 315**	**55**	**886**	**554**	**10**	**5 887**	**1 091**	**38**	**7 126**	**2 393**	**38**	**7 250**	**450**	**35**
Less than $10,000	778	262	6	95	128	1	195	114	1	223	355	4	441	68	3
$10,000 to $14,999	745	156	8	102	92	1	309	112	4	245	284	1	461	45	2
$15,000 to $19,999	778	188	4	97	67	1	383	176	1	406	323	4	531	70	4
$20,000 to $24,999	931	153	7	97	61	2	508	210	6	609	322	–	641	55	4
$25,000 to $29,999	788	129	6	58	46	3	604	198	4	681	296	3	646	57	2
$30,000 to $34,999	916	114	5	105	47	–	690	113	4	753	229	2	753	50	4
$35,000 to $39,999	807	96	6	71	36	1	603	64	5	736	170	5	627	38	3
$40,000 to $49,999	1 256	118	6	107	33	–	885	63	4	1 299	232	9	1 134	47	6
$50,000 to $59,999	860	47	1	61	22	–	616	19	4	841	99	6	698	10	2
$60,000 to $79,999	841	40	4	69	14	1	674	16	2	821	68	3	812	7	2
$80,000 to $99,999	242	8	2	13	4	–	229	3	1	289	12	1	238	3	–
$100,000 to $149,999	151	2	–	8	4	–	151	2	1	179	1	–	217	–	3
$150,000 to $199,999	26	1	–	1	–	–	29	–	1	34	1	–	35	–	–
$200,000 or more	12	1	–	2	–	–	11	1	–	10	1	–	16	–	–
Median	$33 000	$21 300	$27 100	$29 400	$18 800	$23 800	$37 100	$23 100	$33 800	$39 400	$23 300	$40 000	$36 200	$23 100	$33 100
Owner-occupied condominium housing units	**2**	**8**	**–**	**–**	**–**	**–**	**2**	**–**	**–**	**6**	**–**	**–**	**16**	**–**	**–**
Less than $10,000	–	–	–	–	–	–	–	–	–	–	–	–	–	–	–
$10,000 to $14,999	–	1	–	–	–	–	–	–	–	–	–	–	–	–	–
$15,000 to $19,999	1	1	–	–	–	–	–	–	–	–	–	–	–	–	–
$20,000 to $24,999	–	2	–	–	–	–	–	–	–	–	–	–	–	–	–
$25,000 to $29,999	1	1	–	–	–	–	–	–	–	3	–	–	–	–	–
$30,000 to $34,999	–	1	–	–	–	–	–	–	–	–	–	–	–	–	–
$35,000 to $39,999	–	1	–	–	–	–	–	–	–	–	–	–	2	–	–
$40,000 to $49,999	–	1	–	–	–	–	–	–	–	–	–	–	1	–	–
$50,000 to $59,999	–	–	–	–	–	–	–	–	–	1	–	–	3	–	–
$60,000 to $79,999	–	–	–	–	–	–	2	–	–	2	–	–	8	–	–
$80,000 to $99,999	–	–	–	–	–	–	–	–	–	–	–	–	2	–	–
$100,000 to $149,999	–	–	–	–	–	–	–	–	–	–	–	–	–	–	–
$150,000 to $199,999	–	–	–	–	–	–	–	–	–	–	–	–	–	–	–
$200,000 or more	–	–	–	–	–	–	–	–	–	–	–	–	–	–	–
Median	$22 500	$25 000	–	–	–	–	$65 000	–	–	$42 500	–	–	$62 500	–	–
CONTRACT RENT															
Specified renter-occupied housing units	**4 678**	**1 734**	**77**	**307**	**290**	**6**	**2 191**	**912**	**37**	**3 280**	**3 503**	**74**	**2 399**	**362**	**40**
Less than $50	511	444	10	38	91	2	132	152	3	246	712	12	181	95	4
$50 to $59	341	180	3	36	27	1	97	82	4	223	390	3	105	31	1
$60 to $79	741	302	18	43	29	–	135	175	4	443	790	25	220	41	3
$80 to $99	371	122	3	21	14	–	161	70	3	269	407	10	202	35	7
$100 to $119	563	131	6	23	14	2	262	119	8	371	325	7	308	43	3
$120 to $149	554	147	12	25	10	–	410	139	3	450	237	6	366	58	7
$150 to $169	399	115	6	15	2	–	250	51	6	341	113	3	270	10	5
$170 to $199	258	37	1	6	2	–	136	23	3	283	98	3	193	9	3
$200 to $249	227	24	1	5	–	–	224	23	2	240	43	2	139	6	3
$250 to $299	64	9	–	–	–	–	84	11	–	74	16	2	38	1	–
$300 to $349	26	4	1	–	–	–	41	1	1	24	–	–	14	1	1
$350 to $399	7	–	1	–	–	–	33	–	–	6	2	–	6	–	–
$400 to $499	2	–	–	–	–	–	12	–	–	9	1	–	8	–	–
$500 or more	2	–	1	–	–	–	7	–	–	5	1	–	4	–	–
No cash rent	612	219	14	95	101	1	207	66	–	296	368	1	345	32	3
Median	$102	$69	$85	$76	$51	$55	$131	$84	$106	$114	$71	$78	$121	$79	$125

[1]Persons of Spanish origin may be of any race.

Table 49. **Occupancy, Plumbing, and Financial Characteristics of Housing Units With a White, Black, or Spanish Origin Householder, for Counties: 1980**—Con.

[For meaning of symbols, see Introduction. For definitions of terms, see appendixes A and B]

Counties	McDowell			Macon			Madison			Martin			Mecklenburg		
	White	Black	Spanish origin[1]	White	Black	Spanish origin[1]	White	Black	Spanish origin[1]	White	Black	Spanish origin[1]	White	Black	Spanish origin[1]
Occupied housing units	**11 722**	**463**	**43**	**7 607**	**78**	**33**	**5 799**	**31**	**30**	**5 327**	**3 275**	**66**	**111 196**	**34 013**	**1 253**
PERSONS															
Persons in occupied housing units	**32 933**	**1 470**	**131**	**19 669**	**217**	**93**	**15 798**	**72**	**86**	**14 200**	**11 387**	**212**	**285 106**	**105 003**	**3 788**
Per occupied housing unit	2.81	3.17	3.05	2.59	2.78	2.82	2.72	2.32	2.87	2.67	3.48	3.21	2.56	3.09	3.02
Owner-occupied housing units	26 491	1 029	86	16 761	183	76	11 920	53	59	10 971	5 702	119	208 469	47 225	1 953
Renter-occupied housing units	6 442	441	45	2 908	34	17	3 878	19	27	3 229	5 685	93	76 637	57 778	1 835
TENURE															
Owner-occupied housing units	9 270	325	30	6 377	63	27	4 313	23	21	4 000	1 659	38	74 232	13 601	565
Percent of occupied housing units	79.1	70.2	69.8	83.8	80.8	81.8	74.4	74.2	70.0	75.1	50.7	57.6	66.8	40.0	45.1
Renter-occupied housing units	2 452	138	13	1 230	15	6	1 486	8	9	1 327	1 616	28	36 964	20 412	688
CONDOMINIUM HOUSING UNITS															
Owner-occupied condominium housing units	7	–	–	13	–	–	–	–	–	3	6	–	2 631	34	14
Renter-occupied condominium housing units	12	–	–	–	–	–	–	–	–	11	23	1	552	201	17
PLUMBING FACILITIES															
Owner-occupied housing units	**9 270**	**325**	**30**	**6 377**	**63**	**27**	**4 313**	**23**	**21**	**4 000**	**1 659**	**38**	**74 232**	**13 601**	**565**
Complete plumbing for exclusive use	8 997	293	28	6 156	54	26	3 781	22	17	3 946	1 537	38	74 084	13 426	563
Lacking complete plumbing for exclusive use	273	32	2	221	9	1	532	1	4	54	122	–	148	175	2
Complete plumbing but used by another household	6	–	–	13	–	1	5	–	–	2	–	–	25	13	–
Some but not all plumbing facilities	194	14	1	147	3	–	356	1	2	37	62	–	90	95	1
No plumbing facilities	73	18	1	61	6	–	171	–	2	15	60	–	33	67	1
Renter-occupied housing units	**2 452**	**138**	**13**	**1 230**	**15**	**6**	**1 486**	**8**	**9**	**1 327**	**1 616**	**28**	**36 964**	**20 412**	**688**
Complete plumbing for exclusive use	2 257	105	11	1 113	8	6	1 067	6	7	1 237	1 017	20	36 632	19 819	667
Lacking complete plumbing for exclusive use	195	33	2	117	7	–	419	2	2	90	599	8	332	593	21
Complete plumbing but used by another household	12	1	–	7	–	–	4	–	–	4	21	–	158	208	8
Some but not all plumbing facilities	135	16	–	62	3	–	269	1	1	54	215	5	89	202	4
No plumbing facilities	48	16	2	48	4	–	146	1	1	32	363	3	85	183	9
VALUE															
Specified owner-occupied housing units	**6 204**	**225**	**15**	**4 032**	**48**	**14**	**1 459**	**18**	**4**	**2 756**	**1 175**	**23**	**63 187**	**11 720**	**446**
Less than $10,000	520	51	2	181	16	1	249	3	1	191	175	2	710	477	8
$10,000 to $14,999	656	21	3	191	5	1	159	4	1	196	125	6	1 217	791	9
$15,000 to $19,999	623	39	–	243	–	–	131	2	2	221	148	–	1 983	1 484	25
$20,000 to $24,999	728	23	–	359	9	1	138	4	–	239	155	2	2 956	1 867	35
$25,000 to $29,999	689	24	3	360	5	3	104	1	–	281	137	2	3 422	1 810	36
$30,000 to $34,999	685	12	2	444	4	2	121	–	–	293	128	2	4 449	1 458	35
$35,000 to $39,999	523	15	1	413	4	2	86	1	–	256	84	6	4 643	992	32
$40,000 to $49,999	828	21	2	623	1	–	170	1	–	450	121	1	9 945	1 460	73
$50,000 to $59,999	399	9	–	466	2	2	119	–	–	254	57	–	8 755	740	58
$60,000 to $79,999	385	4	1	494	–	1	138	–	–	290	32	2	12 728	477	71
$80,000 to $99,999	90	3	–	122	2	–	25	2	–	59	11	–	5 946	92	33
$100,000 to $149,999	56	3	1	94	–	1	16	–	–	19	2	–	4 766	53	19
$150,000 to $199,999	16	–	–	28	–	–	3	–	–	4	–	–	1 106	10	10
$200,000 or more	6	–	–	14	–	–	–	–	–	3	–	–	561	9	2
Median	$28 900	$20 200	$29 400	$37 900	$22 900	$32 500	$26 600	$18 800	$15 000	$34 300	$24 500	$28 800	$52 200	$28 100	$45 200
Owner-occupied condominium housing units	**7**	**–**	**–**	**13**	**–**	**–**	**–**	**–**	**–**	**3**	**6**	**–**	**2 631**	**34**	**14**
Less than $10,000	–	–	–	–	–	–	–	–	–	–	2	–	1	2	–
$10,000 to $14,999	–	–	–	–	–	–	–	–	–	1	–	–	1	1	–
$15,000 to $19,999	–	–	–	–	–	–	–	–	–	–	1	–	3	1	–
$20,000 to $24,999	–	–	–	–	–	–	–	–	–	2	1	–	23	–	1
$25,000 to $29,999	1	–	–	–	–	–	–	–	–	–	1	–	106	1	2
$30,000 to $34,999	4	–	–	–	–	–	–	–	–	–	–	–	188	5	2
$35,000 to $39,999	2	–	–	–	–	–	–	–	–	–	1	–	240	2	2
$40,000 to $49,999	–	–	–	1	–	–	–	–	–	–	–	–	602	9	2
$50,000 to $59,999	–	–	–	3	–	–	–	–	–	–	–	–	482	8	2
$60,000 to $79,999	–	–	–	7	–	–	–	–	–	–	–	–	549	5	3
$80,000 to $99,999	–	–	–	1	–	–	–	–	–	–	–	–	231	–	–
$100,000 to $149,999	–	–	–	1	–	–	–	–	–	–	–	–	148	–	–
$150,000 to $199,999	–	–	–	–	–	–	–	–	–	–	–	–	34	–	–
$200,000 or more	–	–	–	–	–	–	–	–	–	–	–	–	23	–	–
Median	$33 100	–	–	$70 800	–	–	–	–	–	$20 600	$18 800	–	$52 700	$45 000	$40 000
CONTRACT RENT															
Specified renter-occupied housing units	**2 153**	**132**	**11**	**1 000**	**15**	**6**	**848**	**7**	**7**	**1 049**	**1 324**	**24**	**35 237**	**19 158**	**641**
Less than $50	247	17	1	53	2	1	137	2	1	127	329	9	470	1 346	23
$50 to $59	120	4	1	45	–	–	79	–	–	82	110	2	507	710	13
$60 to $79	252	20	3	88	–	–	83	–	2	153	192	3	1 076	1 967	20
$80 to $99	152	18	–	71	–	1	46	–	–	104	111	2	1 017	2 447	45
$100 to $119	262	10	–	102	2	–	95	1	–	124	124	1	1 665	2 869	68
$120 to $149	292	19	2	111	1	1	117	–	1	100	97	1	3 315	3 155	91
$150 to $169	194	5	1	97	–	–	48	–	–	81	42	1	3 300	1 399	47
$170 to $199	105	10	–	49	–	–	8	–	–	55	35	1	3 845	1 565	60
$200 to $249	124	2	–	57	1	2	7	–	–	26	7	–	8 158	2 391	135
$250 to $299	27	2	–	35	–	–	6	–	–	11	3	–	6 235	755	79
$300 to $349	8	–	–	4	–	–	–	–	–	2	1	–	2 284	147	28
$350 to $399	3	–	–	4	–	–	1	–	–	–	–	–	1 330	63	7
$400 to $499	1	–	–	–	–	–	–	–	–	2	–	–	804	25	10
$500 or more	2	–	–	–	–	–	–	–	–	3	–	–	180	12	2
No cash rent	364	25	3	284	9	1	221	4	3	179	273	4	1 051	307	13
Median	$106	$94	$70	$119	$115	$125	$86	50—	$70	$91	$68	$55	$212	$121	$174

[1]Persons of Spanish origin may be of any race.

Table 49. **Occupancy, Plumbing, and Financial Characteristics of Housing Units With a White, Black, or Spanish Origin Householder, for Counties: 1980**—Con.

[For meaning of symbols, see Introduction. For definitions of terms, see appendixes A and B]

Counties	Mitchell			Montgomery			Moore			Nash			New Hanover		
	White	Black	Spanish origin[1]	White	Black	Spanish origin[1]	White	Black	Spanish origin[1]	White	Black	Spanish origin[1]	White	Black	Spanish origin[1]
Occupied housing units	**5 235**	**8**	**30**	**6 241**	**1 498**	**57**	**15 132**	**3 328**	**119**	**16 968**	**6 408**	**198**	**30 042**	**7 419**	**262**
PERSONS															
Persons in occupied housing units	**14 349**	**17**	**84**	**16 644**	**5 430**	**197**	**38 902**	**10 405**	**343**	**44 375**	**21 884**	**592**	**78 584**	**21 980**	**709**
Per occupied housing unit	2.74	2.13	2.80	2.67	3.62	3.46	2.57	3.13	2.88	2.62	3.42	2.99	2.62	2.96	2.71
Owner-occupied housing units	12 087	16	50	13 283	4 118	138	31 419	7 322	202	33 020	8 955	224	57 687	11 221	355
Renter-occupied housing units	2 262	1	34	3 361	1 312	59	7 483	3 083	141	11 355	12 929	368	20 897	10 759	354
TENURE															
Owner-occupied housing units	4 332	7	19	4 893	1 104	39	11 848	2 270	75	12 034	2 638	77	20 569	3 655	122
Percent of occupied housing units	82.8	87.5	63.3	78.4	73.7	68.4	78.3	68.2	63.0	70.9	41.2	38.9	68.5	49.3	46.6
Renter-occupied housing units	903	1	11	1 348	394	18	3 284	1 058	44	4 934	3 770	121	9 473	3 764	140
CONDOMINIUM HOUSING UNITS															
Owner-occupied condominium housing units	9	–	–	1	2	–	276	3	1	18	1	–	204	3	–
Renter-occupied condominium housing units	1	...	–	2	1	–	97	23	1	36	34	2	96	90	3
PLUMBING FACILITIES															
Owner-occupied housing units	**4 332**	**7**	**19**	**4 893**	**1 104**	**39**	**11 848**	**2 270**	**75**	**12 034**	**2 638**	**77**	**20 569**	**3 655**	**122**
Complete plumbing for exclusive use	4 094	...	18	4 689	966	36	11 539	2 011	71	11 890	2 381	74	20 489	3 576	121
Lacking complete plumbing for exclusive use	238	...	1	204	138	3	309	259	4	144	257	3	80	79	1
Complete plumbing but used by another household	3	...	–	12	3	–	14	2	1	9	1	–	10	6	–
Some but not all plumbing facilities	167	...	–	128	61	2	171	111	2	108	149	2	55	49	1
No plumbing facilities	68	...	1	64	74	1	124	146	1	27	107	1	15	24	–
Renter-occupied housing units	**903**	**1**	**11**	**1 348**	**394**	**18**	**3 284**	**1 058**	**44**	**4 934**	**3 770**	**121**	**9 473**	**3 764**	**140**
Complete plumbing for exclusive use	782	...	10	1 184	266	10	3 079	821	32	4 675	2 217	86	9 414	3 619	138
Lacking complete plumbing for exclusive use	121	...	1	164	128	8	205	237	12	259	1 553	35	59	145	2
Complete plumbing but used by another household	3	...	–	17	1	–	33	5	1	24	17	2	33	21	1
Some but not all plumbing facilities	65	...	1	66	40	6	89	80	–	146	491	14	18	85	–
No plumbing facilities	53	...	–	81	87	2	83	152	11	89	1 045	19	8	39	1
VALUE															
Specified owner-occupied housing units	**2 608**	**6**	**11**	**3 171**	**772**	**24**	**7 636**	**1 684**	**38**	**8 802**	**1 942**	**47**	**16 978**	**3 180**	**94**
Less than $10,000	308	3	3	322	167	3	452	416	8	349	342	8	574	474	4
$10,000 to $14,999	250	–	3	335	127	6	419	244	3	376	221	2	581	481	5
$15,000 to $19,999	261	–	2	335	126	6	466	227	3	471	224	3	847	485	2
$20,000 to $24,999	260	–	–	344	102	2	554	208	6	655	270	2	1 199	487	6
$25,000 to $29,999	244	2	1	354	80	1	498	167	5	705	244	6	1 507	310	12
$30,000 to $34,999	216	–	1	325	60	2	550	134	1	817	232	4	1 969	306	19
$35,000 to $39,999	180	–	–	269	33	2	466	76	–	836	138	5	1 705	202	2
$40,000 to $49,999	314	–	1	404	51	1	844	107	4	1 501	151	2	2 997	229	12
$50,000 to $59,999	220	–	–	205	14	–	736	43	2	1 116	52	5	1 873	95	18
$60,000 to $79,999	251	1	–	196	9	1	1 134	49	3	1 170	47	5	2 019	83	9
$80,000 to $99,999	62	–	–	45	3	–	678	6	1	399	13	2	818	17	1
$100,000 to $149,999	38	–	–	32	–	–	617	4	2	317	6	2	600	10	2
$150,000 to $199,999	1	–	–	5	–	–	134	–	–	69	2	1	195	–	–
$200,000 or more	3	–	–	–	–	–	88	3	–	21	–	–	94	1	–
Median	$29 300	$17 500	$14 200	$27 800	$18 300	$16 900	$44 400	$18 600	$22 500	$41 200	$23 200	$33 100	$40 300	$21 200	$34 200
Owner-occupied condominium housing units	**9**	**–**	**–**	**1**	**2**	**–**	**276**	**3**	**1**	**18**	**1**	**–**	**204**	**3**	**–**
Less than $10,000	2	–	–	–	–	–	–	–	–	–	–	–	24	–	–
$10,000 to $14,999	–	–	–	–	–	–	–	–	–	–	–	–	3	–	–
$15,000 to $19,999	1	–	–	–	–	–	–	–	–	–	–	–	2	–	–
$20,000 to $24,999	–	–	–	–	1	–	–	–	–	–	–	–	1	–	–
$25,000 to $29,999	–	–	–	1	–	–	–	–	–	–	–	–	–	–	–
$30,000 to $34,999	–	–	–	–	1	–	3	–	–	1	–	–	–	–	–
$35,000 to $39,999	2	–	–	–	–	–	5	–	–	4	–	–	3	–	–
$40,000 to $49,999	2	–	–	–	–	–	30	–	1	12	–	–	47	1	–
$50,000 to $59,999	1	–	–	–	–	–	33	–	–	1	1	–	30	2	–
$60,000 to $79,999	–	–	–	–	–	–	102	1	–	–	–	–	52	–	–
$80,000 to $99,999	–	–	–	–	–	–	77	2	–	–	–	–	22	–	–
$100,000 to $149,999	1	–	–	–	–	–	26	–	–	–	–	–	19	–	–
$150,000 to $199,999	–	–	–	–	–	–	–	–	–	–	–	–	1	–	–
$200,000 or more	–	–	–	–	–	–	–	–	–	–	–	–	–	–	–
Median	$38 800	–	–	$26 300	$27 500	–	$76 400	$85 000	$47 500	$45 000	$52 500	–	$57 100	$51 300	–
CONTRACT RENT															
Specified renter-occupied housing units	**655**	...	**6**	**1 078**	**330**	**15**	**2 786**	**946**	**32**	**4 288**	**3 072**	**103**	**9 049**	**3 335**	**126**
Less than $50	88	...	–	138	82	5	139	188	7	292	809	24	419	522	7
$50 to $59	47	...	–	84	42	–	89	62	–	196	210	11	267	347	7
$60 to $79	62	...	2	134	42	1	192	109	2	400	488	15	427	580	11
$80 to $99	51	...	1	104	20	1	129	75	3	289	237	9	411	347	9
$100 to $119	64	...	–	114	21	1	244	107	2	440	178	9	657	336	14
$120 to $149	65	...	–	122	34	1	395	85	5	639	125	5	1 001	274	16
$150 to $169	44	...	–	101	8	3	343	49	4	312	128	4	890	211	11
$170 to $199	15	...	–	35	2	1	229	50	2	331	335	5	1 313	271	12
$200 to $249	15	...	–	29	6	–	224	13	3	642	109	4	1 962	223	16
$250 to $299	2	...	–	4	–	–	154	7	1	209	33	2	801	45	5
$300 to $349	1	...	–	3	–	–	78	3	–	115	4	1	236	2	1
$350 to $399	1	...	–	–	–	–	65	–	–	19	3	–	119	6	2
$400 to $499	–	...	–	3	1	–	66	1	–	11	–	–	82	–	1
$500 or more	–	...	–	2	–	–	20	1	–	1	–	–	41	–	–
No cash rent	200	...	3	205	72	2	419	196	3	392	413	14	423	171	12
Median	$88	...	$78	$92	$62	$95	$149	$84	$122	$133	$73	$76	$175	$86	$133

[1]Persons of Spanish origin may be of any race.

Table 49. **Occupancy, Plumbing, and Financial Characteristics of Housing Units With a White, Black, or Spanish Origin Householder, for Counties: 1980**—Con.

[For meaning of symbols, see Introduction. For definitions of terms, see appendixes A and B]

Counties	Northamptan			Onslow			Orange			Pamlica			Pasquotank		
	White	Black	Spanish origin[1]	White	Black	Spanish origin[1]	White	Black	Spanish origin[1]	White	Black	Spanish origin[1]	White	Black	Spanish origin[1]
Occupied housing units	**3 244**	**3 845**	**85**	**24 616**	**4 907**	**932**	**22 685**	**4 000**	**194**	**2 720**	**941**	**14**	**6 629**	**3 030**	**55**
PERSONS															
Persons in occupied housing units	**8 162**	**13 319**	**280**	**71 377**	**16 100**	**2 819**	**54 367**	**12 126**	**513**	**7 096**	**3 239**	**35**	**17 393**	**9 465**	**159**
Per occupied housing unit	2.52	3.46	3.29	2.90	3.28	3.02	2.40	3.03	2.64	2.61	3.44	2.50	2.62	3.12	2.89
Owner-occupied housing units	6 862	8 892	175	42 313	7 308	641	34 018	7 667	233	6 071	2 652	27	12 880	5 243	59
Renter-occupied housing units	1 300	4 427	105	29 064	8 792	2 178	20 349	4 459	280	1 025	587	8	4 513	4 222	100
TENURE															
Owner-occupied housing units	2 696	2 587	55	14 189	2 073	195	12 495	2 322	80	2 289	764	10	4 724	1 607	21
Percent of occupied housing units	83.1	67.3	64.7	57.6	42.2	20.9	55.1	58.1	41.2	84.2	81.2	71.4	71.3	53.0	38.2
Renter-occupied housing units	548	1 258	30	10 427	2 834	737	10 190	1 678	114	431	177	4	1 905	1 423	34
CONDOMINIUM HOUSING UNITS															
Owner-occupied condominium housing units	–	–	–	50	3	1	240	12	2	1	–	–	–	1	–
Renter-occupied condominium housing units	–	–	–	88	79	15	87	8	2	3	–	...	2	7	1
PLUMBING FACILITIES															
Owner-occupied housing units	**2 696**	**2 587**	**55**	**14 189**	**2 073**	**195**	**12 495**	**2 322**	**80**	**2 289**	**764**	**10**	**4 724**	**1 607**	**21**
Complete plumbing for exclusive use	2 627	2 257	47	14 090	1 929	192	12 331	2 146	76	2 177	594	...	4 674	1 420	21
Lacking complete plumbing for exclusive use	69	330	8	99	144	3	164	176	4	112	170	...	50	187	–
Complete plumbing but used by another household	2	1	–	4	1	–	17	5	–	1	–	...	6	–	–
Some but nat all plumbing facilities	44	146	6	76	60	1	86	63	1	75	77	...	40	113	–
No plumbing facilities	23	183	2	19	83	2	61	108	3	36	93	...	4	74	–
Renter-occupied housing units	**548**	**1 258**	**30**	**10 427**	**2 834**	**737**	**10 190**	**1 678**	**114**	**431**	**177**	**4**	**1 905**	**1 423**	**34**
Complete plumbing for exclusive use	479	629	14	10 323	2 696	735	9 971	1 469	106	387	86	...	1 874	1 237	34
Lacking complete plumbing far exclusive use	69	629	16	104	138	2	219	209	8	44	91	...	31	186	–
Complete plumbing but used by another household	2	3	–	23	10	–	100	18	2	2	–	...	9	10	–
Same but not all plumbing facilities	37	150	2	53	66	1	62	54	2	16	40	...	19	76	–
No plumbing facilities	30	476	14	28	62	1	57	137	4	26	51	...	3	100	–
VALUE															
Specified owner-occupied housing units	**1 870**	**1 629**	**23**	**9 993**	**1 469**	**137**	**7 951**	**1 610**	**45**	**1 561**	**551**	**6**	**3 517**	**1 270**	**18**
Less than $10,000	274	511	5	402	217	4	237	154	4	233	171	1	187	258	2
$10,000 to $14,999	232	233	5	413	115	5	225	131	1	157	82	1	228	174	2
$15,000 to $19,999	195	194	1	525	139	1	265	155	2	147	66	1	256	177	–
$20,000 to $24,999	231	212	1	896	151	15	353	188	2	167	74	1	331	147	1
$25,000 to $29,999	194	137	2	1 126	183	19	331	206	3	122	35	–	309	114	2
$30,000 to $34,999	173	119	2	1 476	199	20	383	192	2	138	35	–	381	104	2
$35,000 to $39,999	125	60	1	1 212	137	20	338	139	–	122	27	1	323	74	–
$40,000 to $49,999	192	75	1	1 907	182	37	839	192	2	165	32	–	505	102	3
$50,000 to $59,999	113	57	4	887	76	9	932	100	5	110	14	–	356	65	1
$60,000 to $79,999	103	24	1	765	50	7	1 778	107	10	120	13	1	372	39	4
$80,000 to $99,999	17	3	–	203	7	–	1 012	30	4	47	1	–	117	9	1
$100,000 to $149,999	19	4	–	143	12	–	929	14	8	30	1	–	111	3	–
$150,000 to $199,999	2	–	–	21	–	–	233	–	2	2	–	–	25	1	–
$200,000 or more	–	–	–	17	1	–	96	2	–	1	–	–	16	3	–
Median	$25 100	$16 400	$23 800	$35 700	$27 700	$36 100	$60 800	$29 100	$61 900	$27 300	$16 300	$20 000	$36 000	$20 600	$37 500
Owner-occupied condominium housing units	**–**	**–**	**–**	**50**	**3**	**1**	**240**	**12**	**2**	**1**	**–**	**–**	**–**	**1**	**–**
Less than $10,000	–	–	–	–	–	–	–	–	–	1	–	–	–	–	–
$10,000 to $14,999	–	–	–	–	–	–	–	–	–	–	–	–	–	1	–
$15,000 to $19,999	–	–	–	–	–	–	–	–	–	–	–	–	–	–	–
$20,000 to $24,999	–	–	–	–	–	–	–	–	–	–	–	–	–	–	–
$25,000 to $29,999	–	–	–	1	–	–	–	–	–	–	–	–	–	–	–
$30,000 to $34,999	–	–	–	11	1	1	1	–	–	–	–	–	–	–	–
$35,000 to $39,999	–	–	–	29	1	–	6	2	1	–	–	–	–	–	–
$40,000 to $49,999	–	–	–	9	–	–	42	3	–	–	–	–	–	–	–
$50,000 to $59,999	–	–	–	–	–	–	71	5	–	–	–	–	–	–	–
$60,000 to $79,999	–	–	–	–	1	–	105	2	1	–	–	–	–	–	–
$80,000 to $99,999	–	–	–	–	–	–	14	–	–	–	–	–	–	–	–
$100,000 to $149,999	–	–	–	–	–	–	1	–	–	–	–	–	–	–	–
$150,000 to $199,999	–	–	–	–	–	–	–	–	–	–	–	–	–	–	–
$200,000 or more	–	–	–	–	–	–	–	–	–	–	–	–	–	–	–
Median	–	–	–	$37 200	$37 500	$32 500	$60 000	$52 500	$50 000	10000—	–	–	–	$12 500	–
CONTRACT RENT															
Specified renter-occupied housing units	**416**	**1 014**	**24**	**9 698**	**2 529**	**648**	**9 462**	**1 532**	**102**	**369**	**161**	...	**1 782**	**1 345**	**31**
Less than $50	89	420	9	153	74	5	62	145	1	26	24	...	102	251	2
$50 to $59	29	64	2	94	45	–	68	32	–	19	12	...	92	133	2
$60 to $79	48	67	1	231	150	7	164	67	1	30	13	...	185	202	6
$80 to $99	37	55	2	340	189	20	172	75	4	20	7	...	165	143	5
$100 to $119	37	51	1	588	158	32	362	116	5	64	8	...	191	140	2
$120 to $149	24	19	–	2 101	486	150	880	169	14	43	13	...	292	146	3
$150 to $169	10	36	1	1 252	334	125	771	141	8	19	1	...	237	95	2
$170 to $199	2	7	–	1 046	316	102	1 452	197	16	5	1	...	157	75	2
$200 to $249	5	8	–	1 895	370	105	2 448	255	23	8	–	...	132	22	4
$250 to $299	3	1	–	644	104	24	1 680	173	12	5	–	...	46	5	2
$300 to $349	1	1	–	227	9	6	661	29	7	2	–	...	13	1	–
$350 to $399	–	–	–	107	2	5	200	2	2	1	–	...	6	–	–
$400 to $499	–	–	–	50	1	–	143	4	–	–	–	...	8	1	–
$500 or more	–	–	–	4	2	–	54	–	2	1	–	...	2	–	–
No cash rent	131	285	8	966	289	67	345	127	7	126	82	...	154	131	1
Median	$71	50—	50—	$161	$151	$160	$213	$163	$197	$107	$65	...	$125	$82	$100

[1]Persons of Spanish origin may be of any race.

Table 49. **Occupancy, Plumbing, and Financial Characteristics of Housing Units With a White, Black, or Spanish Origin Householder, for Counties: 1980**—Con.

[For meaning of symbols, see Introduction. For definitions of terms, see appendixes A and B]

Counties	Pender			Perquimans			Person			Pitt			Polk		
	White	Black	Spanish origin[1]	White	Black	Spanish origin[1]	White	Black	Spanish origin[1]	White	Black	Spanish origin[1]	White	Black	Spanish origin[1]
Occupied housing units	**4 908**	**2 586**	**62**	**2 209**	**1 070**	**27**	**7 266**	**2 522**	**73**	**21 046**	**8 979**	**247**	**4 644**	**364**	**35**
PERSONS															
Persons in occupied housing units	**13 321**	**8 513**	**177**	**5 786**	**3 569**	**81**	**19 664**	**9 014**	**233**	**53 165**	**29 833**	**781**	**11 620**	**1 171**	**102**
Per occupied housing unit	2.71	3.29	2.85	2.62	3.34	3.00	2.71	3.57	3.19	2.53	3.32	3.16	2.50	3.22	2.91
Owner-occupied housing units	11 431	7 001	127	4 647	2 305	50	15 204	4 818	118	37 630	12 688	304	9 449	893	67
Renter-occupied housing units	1 890	1 512	50	1 139	1 264	31	4 460	4 196	115	15 535	17 145	477	2 171	278	35
TENURE															
Owner-occupied housing units	4 150	2 083	40	1 767	697	19	5 527	1 357	42	13 805	3 662	99	3 693	276	25
Percent of occupied housing units	84.6	80.5	64.5	80.0	65.1	70.4	76.1	53.8	57.5	65.6	40.8	40.1	79.5	75.8	71.4
Renter-occupied housing units	758	503	22	442	373	8	1 739	1 165	31	7 241	5 317	148	951	88	10
CONDOMINIUM HOUSING UNITS															
Owner-occupied condominium housing units	–	–	–	–	–	–	1	1	–	141	5	–	6	1	–
Renter-occupied condominium housing units	–	–	–	–	...	–	8	48	–	45	29	–	6	–	–
PLUMBING FACILITIES															
Owner-occupied housing units	**4 150**	**2 083**	**40**	**1 767**	**697**	**19**	**5 527**	**1 357**	**42**	**13 805**	**3 662**	**99**	**3 693**	**276**	**25**
Complete plumbing for exclusive use	4 065	1 777	32	1 735	...	17	5 424	1 248	40	13 716	3 465	88	3 571	253	22
Lacking complete plumbing for exclusive use	85	306	8	32	...	2	103	109	2	89	197	11	122	23	3
Complete plumbing but used by another household	3	1	–	–	...	–	5	5	–	13	3	1	1	–	–
Some but not all plumbing facilities	56	147	1	28	...	1	65	37	–	60	117	8	86	13	3
No plumbing facilities	26	158	7	4	...	1	33	67	2	16	77	2	35	10	–
Renter-occupied housing units	**758**	**503**	**22**	**442**	**373**	**8**	**1 739**	**1 165**	**31**	**7 241**	**5 317**	**148**	**951**	**88**	**10**
Complete plumbing for exclusive use	705	326	17	411	...	5	1 494	712	15	7 075	4 066	119	869	63	10
Lacking complete plumbing for exclusive use	53	177	5	31	...	3	245	453	16	166	1 251	29	82	25	–
Complete plumbing but used by another household	4	2	1	3	...	–	12	4	–	34	17	2	2	1	–
Some but not all plumbing facilities	28	63	–	19	...	2	132	96	3	89	515	9	58	14	–
No plumbing facilities	21	112	4	9	...	1	101	353	13	43	719	18	22	10	–
VALUE															
Specified owner-occupied housing units	**2 416**	**1 395**	**22**	**1 088**	**483**	**11**	**3 799**	**947**	**30**	**10 035**	**2 675**	**68**	**2 265**	**194**	**12**
Less than $10,000	189	387	5	90	152	2	249	70	4	249	317	10	155	34	1
$10,000 to $14,999	149	210	2	111	90	–	306	83	3	286	278	7	140	35	2
$15,000 to $19,999	236	165	5	78	47	2	385	122	1	398	271	6	164	28	2
$20,000 to $24,999	240	175	3	142	52	1	445	151	5	551	365	5	173	25	–
$25,000 to $29,999	206	108	1	77	46	–	388	154	2	581	320	4	158	20	1
$30,000 to $34,999	281	105	2	96	31	–	393	131	2	902	373	7	160	18	3
$35,000 to $39,999	195	71	1	100	15	3	329	70	5	1 011	223	2	162	9	–
$40,000 to $49,999	284	80	1	140	21	2	529	82	5	1 829	259	11	266	10	1
$50,000 to $59,999	192	45	1	93	20	–	303	44	2	1 449	135	6	235	8	–
$60,000 to $79,999	259	37	–	96	9	1	347	30	1	1 647	107	6	310	6	1
$80,000 to $99,999	93	6	1	27	–	–	89	7	–	603	19	3	168	–	1
$100,000 to $149,999	76	2	–	30	–	–	25	3	–	421	6	1	119	1	–
$150,000 to $199,999	16	–	–	6	–	–	10	–	–	68	1	–	39	–	–
$200,000 or more	–	4	–	2	–	–	1	–	–	40	1	–	16	–	–
Median	$33 300	$17 400	$18 800	$32 400	$15 000	$35 800	$31 600	$26 200	$30 000	$45 300	$26 500	$31 400	$40 700	$20 000	$30 000
Owner-occupied condominium housing units	–	–	–	–	–	–	**1**	**1**	–	**141**	**5**	–	**6**	**1**	–
Less than $10,000	–	–	–	–	–	–	–	–	–	–	–	–	–	–	–
$10,000 to $14,999	–	–	–	–	–	–	–	–	–	–	–	–	–	–	–
$15,000 to $19,999	–	–	–	–	–	–	–	1	–	–	–	–	–	–	–
$20,000 to $24,999	–	–	–	–	–	–	–	–	–	1	1	–	–	–	–
$25,000 to $29,999	–	–	–	–	–	–	–	–	–	18	1	–	–	–	–
$30,000 to $34,999	–	–	–	–	–	–	–	–	–	3	–	–	–	–	–
$35,000 to $39,999	–	–	–	–	–	–	–	–	–	10	–	–	–	–	–
$40,000 to $49,999	–	–	–	–	–	–	1	–	–	41	1	–	4	–	–
$50,000 to $59,999	–	–	–	–	–	–	–	–	–	60	1	–	2	1	–
$60,000 to $79,999	–	–	–	–	–	–	–	–	–	6	–	–	–	–	–
$80,000 to $99,999	–	–	–	–	–	–	–	–	–	1	–	–	–	–	–
$100,000 to $149,999	–	–	–	–	–	–	–	–	–	1	1	–	–	–	–
$150,000 to $199,999	–	–	–	–	–	–	–	–	–	–	–	–	–	–	–
$200,000 or more	–	–	–	–	–	–	–	–	–	–	–	–	–	–	–
Median	–	–	–	–	–	–	$47 500	$18 800	–	$49 400	$47 500	–	$48 300	$52 500	–
CONTRACT RENT															
Specified renter-occupied housing units	**595**	**428**	**20**	**347**	...	**8**	**1 339**	**842**	**15**	**6 549**	**4 513**	**129**	**736**	**70**	**7**
Less than $50	40	97	5	45	...	5	150	281	4	240	659	12	55	24	1
$50 to $59	16	27	–	20	...	–	74	86	1	171	355	9	37	11	–
$60 to $79	53	43	2	53	...	1	195	85	2	396	622	14	66	7	2
$80 to $99	41	24	–	24	...	1	138	67	–	351	574	14	35	3	–
$100 to $119	78	45	3	28	...	–	136	62	1	531	517	9	89	7	1
$120 to $149	70	21	–	45	...	–	195	59	2	737	469	10	62	3	–
$150 to $169	73	9	–	29	...	–	110	50	1	648	256	9	38	1	–
$170 to $199	22	2	–	10	...	–	60	19	–	887	185	12	21	–	–
$200 to $249	30	1	–	9	...	–	39	22	–	1 563	178	15	46	–	–
$250 to $299	9	–	–	2	...	–	19	5	–	337	39	4	26	1	1
$300 to $349	2	–	–	2	...	–	16	5	–	91	5	–	31	–	–
$350 to $399	–	–	–	–	...	–	2	–	–	52	3	–	23	–	–
$400 to $499	–	–	–	–	...	–	2	2	–	20	–	–	15	–	–
$500 or more	1	–	–	1	...	–	1	–	–	3	1	–	15	–	–
No cash rent	160	159	10	79	...	1	202	99	4	522	650	21	177	13	2
Median	$113	$69	$55	$90	...	50—	$101	$61	$65	$167	$89	$108	$118	$54	$75

[1]Persons of Spanish origin may be of any race.

Table 49. Occupancy, Plumbing, and Financial Characteristics of Housing Units With a White, Black, or Spanish Origin Householder, for Counties: 1980—Con.

[For meaning of symbols, see Introduction. For definitions of terms, see appendixes A and B]

Counties	Randolph			Richmond			Robeson			Rockingham			Rowan		
	White	Black	Spanish origin[1]	White	Black	Spanish origin[1]	White	Black	Spanish origin[1]	White	Black	Spanish origin[1]	White	Black	Spanish origin[1]
Occupied housing units	**30 973**	**1 811**	**159**	**11 985**	**3 667**	**115**	**14 429**	**7 231**	**314**	**24 481**	**5 062**	**197**	**31 061**	**4 746**	**184**
PERSONS															
Persons in occupied housing units	**85 091**	**5 619**	**457**	**32 421**	**11 850**	**348**	**39 112**	**25 252**	**1 162**	**65 558**	**17 027**	**612**	**81 115**	**14 621**	**539**
Per occupied housing unit	2.75	3.10	2.87	2.71	3.23	3.03	2.71	3.49	3.70	2.68	3.36	3.11	2.61	3.08	2.93
Owner-occupied housing units	69 286	3 832	334	25 669	7 855	193	29 285	14 480	642	51 246	10 717	266	64 038	8 110	346
Renter-occupied housing units	15 805	1 787	123	6 752	3 995	155	9 827	10 772	520	14 312	6 310	346	17 077	6 511	193
TENURE															
Owner-occupied housing units	24 619	1 171	114	9 241	2 374	68	10 579	4 093	176	18 742	3 115	96	23 956	2 539	122
Percent of occupied housing units	79.5	64.7	71.7	77.1	64.7	59.1	73.3	56.6	56.1	76.6	61.5	48.7	77.1	53.5	66.3
Renter-occupied housing units	6 354	640	45	2 744	1 293	47	3 850	3 138	138	5 739	1 947	101	7 105	2 207	62
CONDOMINIUM HOUSING UNITS															
Owner-occupied condominium housing units	–	–	–	1	–	–	19	12	–	4	1	–	37	–	–
Renter-occupied condominium housing units	4	6	1	26	15	2	26	46	1	21	27	1	23	–	–
PLUMBING FACILITIES															
Owner-occupied housing units	**24 619**	**1 171**	**114**	**9 241**	**2 374**	**68**	**10 579**	**4 093**	**176**	**18 742**	**3 115**	**96**	**23 956**	**2 539**	**122**
Complete plumbing for exclusive use	24 029	1 059	110	9 108	2 033	61	10 480	3 736	164	18 425	2 961	92	23 728	2 445	121
Lacking complete plumbing for exclusive use	590	112	4	133	341	7	99	357	12	317	154	4	228	94	1
Complete plumbing but used by another household	10	1	–	7	4	–	6	7	1	12	2	–	16	5	–
Some but not all plumbing facilities	386	45	–	102	160	2	69	135	4	205	93	2	167	40	1
No plumbing facilities	194	66	4	24	177	5	24	215	7	100	59	2	45	49	–
Renter-occupied housing units	**6 354**	**640**	**45**	**2 744**	**1 293**	**47**	**3 850**	**3 138**	**138**	**5 739**	**1 947**	**101**	**7 105**	**2 207**	**62**
Complete plumbing for exclusive use	5 954	551	43	2 630	980	38	3 641	2 218	106	5 274	1 535	81	6 948	2 068	55
Lacking complete plumbing for exclusive use	400	89	2	114	313	9	209	920	32	465	412	20	157	139	7
Complete plumbing but used by another household	20	2	1	12	7	1	12	22	3	38	10	–	37	15	1
Some but not all plumbing facilities	233	28	1	62	108	2	111	308	12	278	195	9	76	48	2
No plumbing facilities	147	59	–	40	198	6	86	590	17	149	207	11	44	76	4
VALUE															
Specified owner-occupied housing units	**16 463**	**824**	**66**	**7 222**	**1 771**	**42**	**7 405**	**2 822**	**93**	**13 713**	**2 359**	**59**	**17 784**	**1 934**	**93**
Less than $10,000	841	133	3	980	488	7	705	722	15	1 035	298	7	1 013	300	5
$10,000 to $14,999	1 084	112	8	732	243	6	659	414	11	1 356	318	8	1 371	228	10
$15,000 to $19,999	1 251	99	5	764	237	6	695	434	12	1 458	362	8	1 733	260	14
$20,000 to $24,999	1 745	121	1	765	224	4	810	340	17	1 504	344	7	1 990	220	12
$25,000 to $29,999	1 689	109	8	779	143	2	715	255	10	1 338	286	4	1 741	215	13
$30,000 to $34,999	1 771	73	11	809	147	3	775	243	12	1 404	236	9	1 724	180	7
$35,000 to $39,999	1 713	46	8	631	82	5	537	148	3	1 129	169	5	1 586	126	6
$40,000 to $49,999	2 705	64	7	787	112	5	878	157	6	1 758	190	5	2 633	208	14
$50,000 to $59,999	1 650	40	7	425	46	3	645	60	3	1 107	68	–	1 619	99	4
$60,000 to $79,999	1 390	20	4	395	40	–	660	37	3	1 091	67	3	1 609	89	7
$80,000 to $99,999	344	6	–	98	4	1	175	6	–	321	14	2	464	7	–
$100,000 to $149,999	212	1	2	47	4	–	125	4	1	180	5	1	227	1	1
$150,000 to $199,999	44	–	2	6	–	–	18	1	–	27	1	–	42	–	–
$200,000 or more	24	–	–	4	1	–	8	1	–	5	1	–	32	1	–
Median	$34 600	$22 300	$33 600	$26 900	$17 500	$22 500	$30 800	$17 700	$22 100	$30 600	$22 600	$24 400	$33 000	$23 800	$26 300
Owner-occupied condominium housing units	**–**	**–**	**–**	**1**	**–**	**–**	**19**	**12**	**–**	**4**	**1**	**–**	**37**	**–**	**–**
Less than $10,000	–	–	–	–	–	–	–	–	–	–	–	–	–	–	–
$10,000 to $14,999	–	–	–	–	–	–	2	2	–	2	–	–	–	–	–
$15,000 to $19,999	–	–	–	–	–	–	2	1	–	–	–	–	2	–	–
$20,000 to $24,999	–	–	–	–	–	–	1	3	–	–	–	–	7	–	–
$25,000 to $29,999	–	–	–	1	–	–	1	–	–	–	–	–	12	–	–
$30,000 to $34,999	–	–	–	–	–	–	4	5	–	–	–	–	13	–	–
$35,000 to $39,999	–	–	–	–	–	–	7	–	–	2	1	–	1	–	–
$40,000 to $49,999	–	–	–	–	–	–	1	1	–	–	–	–	2	–	–
$50,000 to $59,999	–	–	–	–	–	–	–	–	–	–	–	–	–	–	–
$60,000 to $79,999	–	–	–	–	–	–	1	–	–	–	–	–	–	–	–
$80,000 to $99,999	–	–	–	–	–	–	–	–	–	–	–	–	–	–	–
$100,000 to $149,999	–	–	–	–	–	–	–	–	–	–	–	–	–	–	–
$150,000 to $199,999	–	–	–	–	–	–	–	–	–	–	–	–	–	–	–
$200,000 or more	–	–	–	–	–	–	–	–	–	–	–	–	–	–	–
Median	–	–	–	$28 800	–	–	$34 400	$26 300	–	$25 000	$37 500	–	$29 100	–	–
CONTRACT RENT															
Specified renter-occupied housing units	**5 514**	**562**	**40**	**2 497**	**1 147**	**38**	**3 303**	**2 681**	**110**	**4 893**	**1 702**	**87**	**6 512**	**2 075**	**54**
Less than $50	356	92	2	208	265	3	279	626	22	392	353	13	937	366	7
$50 to $59	197	36	–	156	118	4	235	277	8	234	174	7	310	136	1
$60 to $79	514	89	5	369	182	5	491	370	17	626	258	10	668	277	7
$80 to $99	439	47	2	219	119	6	299	239	7	429	190	8	438	187	3
$100 to $119	616	64	6	312	97	2	445	229	11	530	163	8	670	183	4
$120 to $149	1 000	56	5	307	76	5	475	223	10	703	163	12	803	255	5
$150 to $169	755	48	9	232	43	4	218	69	3	471	134	5	703	205	4
$170 to $199	394	33	5	170	34	–	164	36	2	495	50	2	568	222	7
$200 to $249	405	27	3	170	27	5	169	37	1	373	50	5	511	102	7
$250 to $299	95	2	–	44	5	–	53	16	–	71	10	–	196	24	2
$300 to $349	24	1	–	5	1	–	16	4	–	26	1	–	67	9	1
$350 to $399	14	–	–	–	–	–	11	1	–	8	–	–	22	2	–
$400 to $499	6	–	–	1	1	–	4	1	–	3	–	–	17	4	1
$500 or more	1	–	–	5	–	–	5	3	–	2	2	–	4	–	–
No cash rent	698	67	3	299	179	4	439	550	29	530	154	17	598	103	5
Median	$126	$93	$143	$106	$72	$95	$104	$69	$73	$117	$79	$93	$116	$102	$128

[1]Persons of Spanish origin may be of any race.

Table 49. **Occupancy, Plumbing, and Financial Characteristics of Housing Units With a White, Black, or Spanish Origin Householder, for Counties: 1980**—Con.

[For meaning of symbols, see Introduction. For definitions of terms, see appendixes A and B]

Counties	Rutherford			Sampson			Scotland			Stanly			Stokes		
	White	Black	Spanish origin[1]	White	Black	Spanish origin[1]	White	Black	Spanish origin[1]	White	Black	Spanish origin[1]	White	Black	Spanish origin[1]
Occupied housing units	**17 214**	**1 969**	**124**	**11 553**	**4 780**	**135**	**6 465**	**3 315**	**80**	**15 699**	**1 643**	**78**	**10 576**	**644**	**69**
PERSONS															
Persons in occupied housing units	**46 556**	**6 465**	**351**	**31 611**	**16 512**	**416**	**18 123**	**11 085**	**270**	**41 878**	**5 474**	**217**	**30 424**	**2 312**	**217**
Per occupied housing unit	2.70	3.28	2.83	2.74	3.45	3.08	2.80	3.34	3.38	2.67	3.33	2.78	2.88	3.59	3.14
Owner-occupied housing units	36 197	4 005	242	24 262	10 095	210	13 853	6 674	146	33 943	3 591	159	25 269	1 782	164
Renter-occupied housing units	10 359	2 460	109	7 349	6 417	206	4 270	4 411	124	7 935	1 883	58	5 155	530	53
TENURE															
Owner-occupied housing units	13 072	1 176	86	8 711	2 936	77	4 782	1 964	42	12 489	1 053	57	8 677	478	53
Percent of occupied housing units	75.9	59.7	69.4	75.4	61.4	57.0	74.0	59.2	52.5	79.6	64.1	73.1	82.0	74.2	76.8
Renter-occupied housing units	4 142	793	38	2 842	1 844	58	1 683	1 351	38	3 210	590	21	1 899	166	16
CONDOMINIUM HOUSING UNITS															
Owner-occupied condominium housing units	4	–	–	3	5	–	3	17	1	31	–	–	–	–	–
Renter-occupied condominium housing units	6	8	–	8	41	1	14	36	1	7	11	–	–	–	–
PLUMBING FACILITIES															
Owner-occupied housing units	**13 072**	**1 176**	**86**	**8 711**	**2 936**	**77**	**4 782**	**1 964**	**42**	**12 489**	**1 053**	**57**	**8 677**	**478**	**53**
Complete plumbing for exclusive use	12 808	1 099	80	8 529	2 615	72	4 729	1 848	41	12 313	982	55	8 372	429	50
Lacking complete plumbing for exclusive use	264	77	6	182	321	5	53	116	1	176	71	2	305	49	3
Complete plumbing but used by another household	12	–	–	8	4	–	4	–	–	5	1	–	1	–	–
Some but not all plumbing facilities	173	45	4	124	158	5	33	51	1	116	34	1	202	19	2
No plumbing facilities	79	32	2	50	159	–	16	65	–	55	36	1	102	30	1
Renter-occupied housing units	**4 142**	**793**	**38**	**2 842**	**1 844**	**58**	**1 683**	**1 351**	**38**	**3 210**	**590**	**21**	**1 899**	**166**	**16**
Complete plumbing for exclusive use	3 869	703	35	2 684	1 211	51	1 567	1 102	32	3 114	498	21	1 487	96	13
Lacking complete plumbing for exclusive use	273	90	3	158	633	7	116	249	6	96	92	–	412	70	3
Complete plumbing but used by another household	13	1	–	10	6	–	10	8	–	7	3	–	4	1	–
Some but not all plumbing facilities	167	40	–	98	312	4	61	89	1	63	48	–	256	25	–
No plumbing facilities	93	49	3	50	315	3	45	152	5	26	41	–	152	44	3
VALUE															
Specified owner-occupied housing units	**8 985**	**840**	**39**	**4 828**	**1 900**	**47**	**3 624**	**1 267**	**22**	**9 165**	**843**	**37**	**4 871**	**297**	**31**
Less than $10,000	948	216	5	348	391	7	263	221	3	619	163	9	241	39	1
$10,000 to $14,999	826	112	7	355	217	3	236	163	3	841	113	3	246	30	1
$15,000 to $19,999	977	115	7	450	255	9	287	180	1	957	146	5	344	50	4
$20,000 to $24,999	1 040	120	4	525	266	5	349	165	2	975	118	3	511	58	5
$25,000 to $29,999	914	88	3	522	178	10	340	149	2	887	100	2	478	28	1
$30,000 to $34,999	993	48	1	550	186	3	393	135	3	950	69	4	518	28	5
$35,000 to $39,999	711	47	4	432	134	1	249	75	1	759	43	2	535	9	2
$40,000 to $49,999	1 050	50	5	633	143	4	559	94	3	1 272	49	2	846	21	5
$50,000 to $59,999	647	24	2	380	67	3	367	47	1	758	22	2	497	19	5
$60,000 to $79,999	574	17	1	389	43	1	395	32	3	801	14	5	511	12	2
$80,000 to $99,999	188	2	–	123	9	1	116	3	–	195	4	–	90	1	–
$100,000 to $149,999	96	1	–	100	7	–	63	3	–	112	2	–	47	2	–
$150,000 to $199,999	14	–	–	17	4	–	4	–	–	31	–	–	4	–	–
$200,000 or more	7	–	–	4	–	–	3	–	–	8	–	–	3	–	–
Median	$28 400	$18 400	$20 600	$31 900	$21 300	$24 400	$34 300	$21 800	$30 000	$31 600	$20 000	$23 100	$35 900	$21 800	$33 500
Owner-occupied condominium housing units	**4**	**–**	**–**	**3**	**5**	**–**	**3**	**17**	**1**	**31**	**–**	**–**	**–**	**–**	**–**
Less than $10,000	–	–	–	2	1	–	1	5	–	3	–	–	–	–	–
$10,000 to $14,999	–	–	–	–	–	–	–	1	–	8	–	–	–	–	–
$15,000 to $19,999	–	–	–	–	2	–	–	1	–	11	–	–	–	–	–
$20,000 to $24,999	–	–	–	–	–	–	–	1	–	7	–	–	–	–	–
$25,000 to $29,999	–	–	–	1	–	–	–	4	–	1	–	–	–	–	–
$30,000 to $34,999	–	–	–	–	2	–	–	4	–	1	–	–	–	–	–
$35,000 to $39,999	–	–	–	–	–	–	–	–	–	–	–	–	–	–	–
$40,000 to $49,999	–	–	–	–	–	–	1	1	1	–	–	–	–	–	–
$50,000 to $59,999	–	–	–	–	–	–	1	–	–	–	–	–	–	–	–
$60,000 to $79,999	2	–	–	–	–	–	–	–	–	–	–	–	–	–	–
$80,000 to $99,999	1	–	–	–	–	–	–	–	–	–	–	–	–	–	–
$100,000 to $149,999	1	–	–	–	–	–	–	–	–	–	–	–	–	–	–
$150,000 to $199,999	–	–	–	–	–	–	–	–	–	–	–	–	–	–	–
$200,000 or more	–	–	–	–	–	–	–	–	–	–	–	–	–	–	–
Median	$80 000	–	–	10000—	$19 400	–	$42 500	$25 600	$42 500	$16 900	–	–	–	–	–
CONTRACT RENT															
Specified renter-occupied housing units	**3 576**	**744**	**32**	**2 093**	**1 424**	**50**	**1 523**	**1 220**	**33**	**2 746**	**550**	**20**	**1 229**	**124**	**12**
Less than $50	376	115	4	223	350	6	145	316	8	240	125	2	138	34	–
$50 to $59	236	48	1	159	154	6	88	123	2	128	77	–	68	13	–
$60 to $79	487	212	7	375	222	8	203	198	5	372	110	1	130	18	1
$80 to $99	239	90	1	164	77	2	117	108	3	254	33	1	95	5	1
$100 to $119	329	46	4	238	120	10	126	115	2	373	49	6	94	7	–
$120 to $149	500	55	2	206	107	6	226	132	4	387	51	3	134	4	–
$150 to $169	422	42	4	179	73	2	132	38	1	285	50	3	104	8	1
$170 to $199	213	22	1	72	21	–	97	21	–	123	–	–	105	5	3
$200 to $249	259	37	2	43	6	–	175	34	3	152	2	2	56	2	1
$250 to $299	34	1	–	11	2	–	25	3	–	36	–	–	21	1	–
$300 to $349	12	2	–	6	–	–	9	3	1	10	–	1	12	–	–
$350 to $399	4	–	–	–	–	–	5	1	–	5	1	–	3	–	–
$400 to $499	3	–	–	1	1	–	3	1	–	–	–	–	–	–	–
$500 or more	3	1	–	–	–	–	2	–	–	–	–	–	2	–	–
No cash rent	459	73	6	416	291	10	170	127	4	381	52	1	267	27	5
Median	$108	$76	$95	$87	$65	$80	$119	$70	$78	$107	$68	$115	$107	$63	$173

[1]Persons of Spanish origin may be of any race.

Table 49. **Occupancy, Plumbing, and Financial Characteristics of Housing Units With a White, Black, or Spanish Origin Householder, for Counties: 1980**—Con.

[For meaning of symbols, see Introduction. For definitions of terms, see appendixes A and B]

Counties	Surry			Swain			Transylvania			Tyrrell			Union		
	White	Black	Spanish origin[1]	White	Black	Spanish origin[1]	White	Black	Spanish origin[1]	White	Black	Spanish origin[1]	White	Black	Spanish origin[1]
Occupied housing units	**20 316**	**922**	**152**	**2 816**	**31**	**15**	**7 871**	**312**	**30**	**943**	**433**	**6**	**19 716**	**3 087**	**160**
PERSONS															
Persons in occupied housing units	**55 770**	**2 888**	**415**	**7 464**	**91**	**38**	**21 402**	**1 063**	**77**	**2 413**	**1 546**	...	**56 885**	**11 568**	**539**
Per occupied housing unit	2.75	3.13	2.73	2.65	2.94	2.53	2.72	3.41	2.57	2.56	3.57	...	2.89	3.75	3.37
Owner-occupied housing units	44 574	1 998	249	5 676	37	25	17 759	894	51	1 918	1 204	...	45 899	6 562	294
Renter-occupied housing units	11 196	890	166	1 788	54	13	3 643	169	26	495	342	...	10 986	5 006	245
TENURE															
Owner-occupied housing units	15 916	617	93	2 082	14	8	6 341	248	19	738	330	3	15 571	1 721	96
Percent of occupied housing units	78.3	66.9	61.2	73.9	45.2	53.3	80.6	79.5	63.3	78.3	76.2	50.0	79.0	55.7	60.0
Renter-occupied housing units	4 400	305	59	734	17	7	1 530	64	11	205	103	3	4 145	1 366	64
CONDOMINIUM HOUSING UNITS															
Owner-occupied condominium housing units	–	–	–	–	–	–	78	2	–	–	...	...	–	4	1
Renter-occupied condominium housing units	3	7	–	4	...	–	40	4	–	–	...	...	–	30	3
PLUMBING FACILITIES															
Owner-occupied housing units	**15 916**	**617**	**93**	**2 082**	**14**	**8**	**6 341**	**248**	**19**	**738**	**330**	**3**	**15 571**	**1 721**	**96**
Complete plumbing for exclusive use	15 447	578	88	1 992	...	8	6 213	242	19	708	...	...	15 385	1 581	94
Lacking complete plumbing for exclusive use	469	39	5	90	...	–	128	6	–	30	...	...	186	140	2
Complete plumbing but used by another household	22	2	–	–	...	–	3	–	–	–	...	...	6	1	–
Some but not all plumbing facilities	301	15	4	69	...	–	87	2	–	22	...	...	123	74	1
No plumbing facilities	146	22	1	21	...	–	38	4	–	8	...	...	57	65	1
Renter-occupied housing units	**4 400**	**305**	**59**	**734**	**17**	**7**	**1 530**	**64**	**11**	**205**	**103**	**3**	**4 145**	**1 366**	**64**
Complete plumbing for exclusive use	3 934	257	52	654	...	7	1 447	61	11	190	...	...	3 911	986	51
Lacking complete plumbing for exclusive use	466	48	7	80	...	–	83	3	–	15	...	...	234	380	13
Complete plumbing but used by another household	34	1	–	6	...	–	1	–	–	1	...	...	9	6	1
Some but not all plumbing facilities	284	16	6	33	...	–	57	3	–	8	...	...	149	166	4
No plumbing facilities	148	31	1	41	...	–	25	–	–	6	...	...	76	208	8
VALUE															
Specified owner-occupied housing units	**11 015**	**463**	**57**	**1 218**	**12**	**4**	**4 462**	**203**	**13**	**420**	...	...	**10 321**	**1 327**	**63**
Less than $10,000	747	57	6	210	1	1	227	23	–	59	...	...	327	208	5
$10,000 to $14,999	859	60	7	119	3	–	201	17	1	50	...	...	433	140	6
$15,000 to $19,999	1 119	66	9	101	5	–	273	19	–	40	...	...	563	159	8
$20,000 to $24,999	1 204	68	5	149	1	1	355	29	2	41	...	...	787	216	6
$25,000 to $29,999	1 253	69	7	101	–	–	371	18	3	39	...	...	798	166	6
$30,000 to $34,999	1 323	43	9	102	1	–	406	33	2	53	...	...	1 019	144	4
$35,000 to $39,999	925	27	6	89	1	1	404	19	1	32	...	...	1 002	99	4
$40,000 to $49,999	1 475	33	5	111	–	–	694	18	3	44	...	...	1 705	111	8
$50,000 to $59,999	868	22	2	100	–	1	511	14	–	30	...	...	1 359	39	7
$60,000 to $79,999	843	15	1	91	–	–	646	7	–	25	...	...	1 494	31	6
$80,000 to $99,999	233	2	–	32	–	–	219	3	–	5	...	...	442	9	1
$100,000 to $149,999	137	1	–	7	–	–	119	3	1	2	...	...	312	4	2
$150,000 to $199,999	24	–	–	3	–	–	28	–	–	–	...	...	56	–	–
$200,000 or more	5	–	–	3	–	–	8	–	–	–	...	...	24	1	–
Median	$31 200	$22 600	$25 600	$26 000	$16 000	$28 800	$39 900	$28 100	$31 300	$27 600	...	...	$41 300	$23 600	$30 600
Owner-occupied condominium housing units	–	–	–	–	–	–	**78**	**2**	–	–	...	...	–	**4**	**1**
Less than $10,000	–	–	–	–	–	–	1	–	–	–	...	...	–	–	–
$10,000 to $14,999	–	–	–	–	–	–	2	–	–	–	...	...	–	2	1
$15,000 to $19,999	–	–	–	–	–	–	4	–	–	–	...	...	–	–	–
$20,000 to $24,999	–	–	–	–	–	–	11	–	–	–	...	...	–	–	–
$25,000 to $29,999	–	–	–	–	–	–	10	–	–	–	...	...	–	–	–
$30,000 to $34,999	–	–	–	–	–	–	12	–	–	–	...	...	–	–	–
$35,000 to $39,999	–	–	–	–	–	–	15	2	–	–	...	...	–	–	–
$40,000 to $49,999	–	–	–	–	–	–	7	–	–	–	...	...	–	–	–
$50,000 to $59,999	–	–	–	–	–	–	8	–	–	–	...	...	–	1	–
$60,000 to $79,999	–	–	–	–	–	–	6	–	–	–	...	...	–	1	–
$80,000 to $99,999	–	–	–	–	–	–	1	–	–	–	...	...	–	–	–
$100,000 to $149,999	–	–	–	–	–	–	1	–	–	–	...	...	–	–	–
$150,000 to $199,999	–	–	–	–	–	–	–	–	–	–	...	...	–	–	–
$200,000 or more	–	–	–	–	–	–	–	–	–	–	...	...	–	–	–
Median	–	–	–	–	–	–	$34 600	$37 500	–	–	...	...	–	$32 500	$12 500
CONTRACT RENT															
Specified renter-occupied housing units	**3 620**	**273**	**47**	**580**	...	**6**	**1 314**	**61**	**10**	**161**	...	...	**3 477**	**1 178**	**52**
Less than $50	319	50	7	48	...	–	92	13	2	11	...	...	252	323	5
$50 to $59	236	20	1	46	...	–	66	3	–	11	...	...	134	89	1
$60 to $79	441	36	8	88	...	–	103	4	1	19	...	...	231	143	6
$80 to $99	347	23	2	52	...	–	91	6	2	16	...	...	215	70	2
$100 to $119	518	26	6	64	...	1	153	9	–	19	...	...	399	115	4
$120 to $149	612	57	1	63	...	1	194	4	1	19	...	...	514	96	10
$150 to $169	270	13	2	45	...	–	133	3	–	5	...	...	379	80	6
$170 to $199	202	7	1	8	...	–	100	4	1	4	...	...	321	77	6
$200 to $249	112	2	–	20	...	1	79	8	1	7	...	...	354	59	6
$250 to $299	33	–	1	6	...	–	51	3	–	1	...	...	148	24	–
$300 to $349	6	–	–	–	...	–	27	–	–	–	...	...	66	4	–
$350 to $399	2	–	–	–	...	–	6	–	–	–	...	...	40	2	–
$400 to $499	5	–	–	–	...	–	3	–	–	–	...	...	17	–	–
$500 or more	4	–	–	–	...	–	3	–	–	–	...	...	6	1	1
No cash rent	513	39	18	140	...	3	213	4	2	49	...	...	401	95	5
Median	$106	$89	$78	$95	...	$145	$124	$104	$90	$99	...	...	$133	$78	$129

[1]Persons of Spanish origin may be of any race.

Table 49. **Occupancy, Plumbing, and Financial Characteristics of Housing Units With a White, Black, or Spanish Origin Householder, for Counties: 1980**—Con.

[For meaning of symbols, see Introduction. For definitions of terms, see appendixes A and B]

Counties	Vance			Wake			Warren			Washington			Watauga		
	White	Black	Spanish origin[1]	White	Black	Spanish origin[1]	White	Black	Spanish origin[1]	White	Black	Spanish origin[1]	White	Black	Spanish origin[1]
Occupied housing units	**7 710**	**4 496**	**70**	**85 348**	**19 912**	**747**	**2 321**	**2 751**	**29**	**3 049**	**1 668**	**38**	**10 598**	**116**	**47**
PERSONS															
Persons in occupied housing units	**20 412**	**15 653**	**207**	**220 447**	**60 373**	**2 075**	**5 773**	**9 584**	**116**	**8 294**	**6 319**	**121**	**27 097**	**281**	**123**
Per occupied housing unit	2.65	3.48	2.96	2.58	3.03	2.78	2.49	3.48	4.00	2.72	3.79	3.18	2.56	2.42	2.62
Owner-occupied housing units	15 010	7 858	97	160 280	29 203	1 007	4 548	5 837	66	6 798	4 159	97	19 653	175	76
Renter-occupied housing units	5 402	7 795	110	60 167	31 170	1 068	1 225	3 747	50	1 496	2 160	24	7 444	106	47
TENURE															
Owner-occupied housing units	5 466	2 297	31	55 994	8 785	327	1 812	1 736	18	2 451	1 046	28	7 121	60	26
Percent of occupied housing units	70.9	51.1	44.3	65.6	44.1	43.8	78.1	63.1	62.1	80.4	62.7	73.7	67.2	51.7	55.3
Renter-occupied housing units	2 244	2 199	39	29 354	11 127	420	509	1 015	11	598	622	10	3 477	56	21
CONDOMINIUM HOUSING UNITS															
Owner-occupied condominium housing units	–	–	–	1 100	23	5	–	–	–	–	–	–	13	–	–
Renter-occupied condominium housing units	–	49	–	335	84	16	–	–	–	1	17	1	12	–	–
PLUMBING FACILITIES															
Owner-occupied housing units	**5 466**	**2 297**	**31**	**55 994**	**8 785**	**327**	**1 812**	**1 736**	**18**	**2 451**	**1 046**	**28**	**7 121**	**60**	**26**
Complete plumbing for exclusive use	5 393	2 128	31	55 817	8 468	322	1 759	1 478	16	2 415	927	24	6 825	57	24
Lacking complete plumbing for exclusive use	73	169	–	177	317	5	53	258	2	36	119	4	296	3	2
Complete plumbing but used by another household	6	2	–	32	8	–	3	4	–	1	1	–	13	–	–
Some but not all plumbing facilities	45	71	–	97	162	2	30	65	1	27	51	–	185	1	1
No plumbing facilities	22	96	–	48	147	3	20	189	1	8	67	4	98	2	1
Renter-occupied housing units	**2 244**	**2 199**	**39**	**29 354**	**11 127**	**420**	**509**	**1 015**	**11**	**598**	**622**	**10**	**3 477**	**56**	**21**
Complete plumbing for exclusive use	2 145	1 370	27	28 904	9 959	402	459	389	3	570	433	7	3 328	52	20
Lacking complete plumbing for exclusive use	99	829	12	450	1 168	18	50	626	8	28	189	3	149	4	1
Complete plumbing but used by another household	18	4	–	192	147	6	5	1	–	3	3	–	33	1	1
Some but not all plumbing facilities	49	358	6	179	425	3	24	107	1	12	71	2	72	–	–
No plumbing facilities	32	467	6	79	596	9	21	518	7	13	115	1	44	3	–
VALUE															
Specified owner-occupied housing units	**3 987**	**1 615**	**24**	**45 077**	**6 761**	**255**	**1 070**	**831**	**10**	**1 658**	**716**	**18**	**4 364**	**41**	**12**
Less than $10,000	303	203	1	494	490	12	123	201	2	128	124	3	188	10	1
$10,000 to $14,999	247	197	4	674	496	10	90	143	2	117	88	5	167	4	1
$15,000 to $19,999	309	246	3	1 012	656	15	94	85	1	126	75	1	193	6	–
$20,000 to $24,999	356	213	2	1 580	832	13	104	95	1	199	94	2	277	9	1
$25,000 to $29,999	381	191	5	1 809	733	11	97	82	3	156	90	1	305	7	–
$30,000 to $34,999	427	155	1	2 433	860	19	100	59	–	143	81	1	408	3	2
$35,000 to $39,999	381	113	3	2 666	693	20	71	44	–	120	46	1	382	–	2
$40,000 to $49,999	559	143	–	6 601	835	27	140	54	1	268	60	3	716	1	2
$50,000 to $59,999	324	71	3	7 487	511	25	96	34	–	167	28	–	510	–	–
$60,000 to $79,999	435	56	2	11 803	480	68	104	20	–	178	23	–	738	1	1
$80,000 to $99,999	138	10	–	4 533	110	17	23	6	–	39	6	1	247	–	2
$100,000 to $149,999	88	13	–	3 125	51	16	22	5	–	15	–	–	166	–	–
$150,000 to $199,999	26	1	–	590	10	2	4	2	–	2	–	–	38	–	–
$200,000 or more	13	3	–	270	4	–	2	1	–	–	1	–	29	–	–
Median	$34 700	$23 700	$26 300	$56 600	$31 000	$50 200	$31 400	$19 000	$20 000	$33 600	$23 400	$20 000	$43 400	$20 200	$37 500
Owner-occupied condominium housing units	**–**	**–**	**–**	**1 100**	**23**	**5**	**–**	**–**	**–**	**–**	**–**	**–**	**13**	**–**	**–**
Less than $10,000	–	–	–	–	–	–	–	–	–	–	–	–	–	–	–
$10,000 to $14,999	–	–	–	–	–	–	–	–	–	–	–	–	–	–	–
$15,000 to $19,999	–	–	–	–	1	–	–	–	–	–	–	–	–	–	–
$20,000 to $24,999	–	–	–	6	–	–	–	–	–	–	–	–	–	–	–
$25,000 to $29,999	–	–	–	8	–	–	–	–	–	–	–	–	–	–	–
$30,000 to $34,999	–	–	–	24	2	–	–	–	–	–	–	–	2	–	–
$35,000 to $39,999	–	–	–	94	1	1	–	–	–	–	–	–	3	–	–
$40,000 to $49,999	–	–	–	365	9	–	–	–	–	–	–	–	–	–	–
$50,000 to $59,999	–	–	–	306	4	2	–	–	–	–	–	–	3	–	–
$60,000 to $79,999	–	–	–	239	5	2	–	–	–	–	–	–	–	–	–
$80,000 to $99,999	–	–	–	40	1	–	–	–	–	–	–	–	2	–	–
$100,000 to $149,999	–	–	–	16	–	–	–	–	–	–	–	–	1	–	–
$150,000 to $199,999	–	–	–	2	–	–	–	–	–	–	–	–	2	–	–
$200,000 or more	–	–	–	–	–	–	–	–	–	–	–	–	–	–	–
Median	–	–	–	$51 500	$48 800	$58 800	–	–	–	–	–	–	$52 500	–	–
CONTRACT RENT															
Specified renter-occupied housing units	**1 968**	**1 797**	**32**	**27 305**	**9 962**	**376**	**358**	**636**	**6**	**504**	**567**	**9**	**3 107**	**53**	**19**
Less than $50	144	485	8	581	931	11	46	275	1	43	143	3	49	4	–
$50 to $59	171	203	8	320	415	7	48	59	1	23	56	–	36	–	–
$60 to $79	316	432	4	720	883	15	66	52	1	70	84	–	90	2	1
$80 to $99	198	165	6	1 007	1 008	31	31	23	–	46	40	–	80	3	–
$100 to $119	211	121	2	1 382	893	28	36	19	–	58	49	1	194	4	1
$120 to $149	293	133	1	2 275	1 005	40	15	20	–	62	52	2	428	10	4
$150 to $169	138	39	2	2 407	993	25	8	8	–	47	27	–	568	10	2
$170 to $199	109	16	–	3 169	737	34	3	3	–	21	18	–	549	8	4
$200 to $249	143	16	–	5 525	1 183	61	5	2	–	23	9	–	524	4	3
$250 to $299	25	4	–	5 005	918	56	1	1	1	10	1	–	197	3	–
$300 to $349	11	2	–	2 486	377	28	2	3	–	2	1	–	56	–	–
$350 to $399	1	–	–	966	165	10	–	–	–	1	–	–	13	–	–
$400 to $499	1	–	–	422	38	8	–	–	–	1	–	–	13	–	–
$500 or more	2	2	–	111	9	4	–	–	–	1	–	–	4	–	–
No cash rent	205	179	1	929	407	18	97	171	2	96	87	3	306	5	4
Median	$103	$65	$59	$213	$137	$188	$72	50—	$65	$104	$70	$80	$168	$151	$158

[1]Persons of Spanish origin may be of any race.

Table 49. **Occupancy, Plumbing, and Financial Characteristics of Housing Units With a White, Black, or Spanish Origin Householder, for Counties: 1980**—Con.

[For meaning of symbols, see Introduction. For definitions of terms, see appendixes A and B]

Counties	Wayne			Wilkes			Wilson			Yadkin			Yancey		
	White	Black	Spanish origin[1]	White	Black	Spanish origin[1]	White	Black	Spanish origin[1]	White	Black	Spanish origin[1]	White	Black	Spanish origin[1]
Occupied housing units	**22 649**	**9 432**	**249**	**19 543**	**923**	**147**	**14 726**	**6 771**	**178**	**9 797**	**385**	**73**	**5 225**	**41**	**22**
PERSONS															
Persons in occupied housing units	**62 091**	**30 261**	**816**	**55 232**	**2 780**	**433**	**38 547**	**22 649**	**567**	**26 695**	**1 252**	**239**	**14 541**	**148**	**67**
Per occupied housing unit	2.74	3.21	3.28	2.83	3.01	2.95	2.62	3.35	3.19	2.72	3.25	3.27	2.78	3.61	3.05
Owner-occupied housing units	42 322	13 541	281	45 532	2 146	338	27 096	8 349	216	22 337	909	126	11 671	114	46
Renter-occupied housing units	19 769	16 720	535	9 700	634	95	11 451	14 300	351	4 358	343	113	2 870	34	21
TENURE															
Owner-occupied housing units	14 971	4 064	86	15 785	686	106	9 908	2 414	69	8 143	271	48	4 149	30	17
Percent of occupied housing units	66.1	43.1	34.5	80.8	74.3	72.1	67.3	35.7	38.8	83.1	70.4	65.8	79.4	73.2	77.3
Renter-occupied housing units	7 678	5 368	163	3 758	237	41	4 818	4 357	109	1 654	114	25	1 076	11	5
CONDOMINIUM HOUSING UNITS															
Owner-occupied condominium housing units	1	5	–	2	1	1	12	–	–	–	–	–	–	–	–
Renter-occupied condominium housing units	32	58	6	30	12	2	23	18	1	–	–	–	–	–	–
PLUMBING FACILITIES															
Owner-occupied housing units	**14 971**	**4 064**	**86**	**15 785**	**686**	**106**	**9 908**	**2 414**	**69**	**8 143**	**271**	**48**	**4 149**	**30**	**17**
Complete plumbing for exclusive use	14 868	3 898	84	15 169	610	101	9 833	2 285	63	7 936	246	47	3 872	30	16
Lacking complete plumbing for exclusive use	103	166	2	616	76	5	75	129	6	207	25	1	277	–	1
Complete plumbing but used by another household	9	4	–	13	–	–	7	5	–	6	–	–	4	–	–
Some but not all plumbing facilities	77	103	2	386	33	2	57	79	3	147	15	–	183	–	1
No plumbing facilities	17	59	–	217	43	3	11	45	3	54	10	1	90	–	–
Renter-occupied housing units	**7 678**	**5 368**	**163**	**3 758**	**237**	**41**	**4 818**	**4 357**	**109**	**1 654**	**114**	**25**	**1 076**	**11**	**5**
Complete plumbing for exclusive use	7 528	4 600	151	3 366	200	36	4 663	3 474	79	1 476	74	22	880	9	1
Lacking complete plumbing for exclusive use	150	768	12	392	37	5	155	883	30	178	40	3	196	2	4
Complete plumbing but used by another household	26	16	–	15	3	–	14	23	–	7	2	–	1	–	–
Some but not all plumbing facilities	79	431	6	226	11	3	94	469	12	113	15	3	129	2	1
No plumbing facilities	45	321	6	151	23	2	47	391	18	58	23	–	66	–	3
VALUE															
Specified owner-occupied housing units	**10 808**	**3 198**	**64**	**9 763**	**484**	**55**	**7 586**	**1 779**	**42**	**4 783**	**196**	**20**	**2 140**	**23**	**10**
Less than $10,000	381	371	6	785	80	7	247	245	4	259	35	1	283	5	3
$10,000 to $14,999	422	338	4	642	44	4	280	173	6	336	24	5	176	3	2
$15,000 to $19,999	625	363	3	685	43	4	377	210	7	445	26	1	204	1	1
$20,000 to $24,999	949	415	10	910	57	5	628	242	4	568	27	2	270	3	–
$25,000 to $29,999	971	388	9	907	53	8	631	189	3	495	27	3	213	3	2
$30,000 to $34,999	1 220	345	5	1 054	47	9	768	197	4	569	17	4	203	4	–
$35,000 to $39,999	1 068	278	5	844	41	2	784	143	6	400	11	1	163	–	–
$40,000 to $49,999	1 961	347	11	1 458	54	7	1 342	195	3	727	18	2	245	2	2
$50,000 to $59,999	1 311	190	9	999	39	4	933	103	3	440	4	–	152	2	–
$60,000 to $79,999	1 192	132	1	949	20	3	988	67	1	420	7	–	167	–	–
$80,000 to $99,999	398	20	–	287	3	1	319	10	1	82	–	1	26	–	–
$100,000 to $149,999	245	9	1	181	2	–	200	5	–	36	–	–	31	–	–
$150,000 to $199,999	44	1	–	43	–	1	48	–	–	2	–	–	6	–	–
$200,000 or more	21	1	–	19	1	–	41	–	–	4	–	–	1	–	–
Median	$38 900	$26 100	$30 000	$34 500	$26 300	$29 600	$40 500	$25 500	$25 000	$32 500	$21 900	$25 800	$27 400	$22 100	$15 000
Owner-occupied condominium housing units	**1**	**5**	–	**2**	**1**	**1**	**12**	–	–	–	–	–	–	–	–
Less than $10,000	1	2	–	–	–	–	–	–	–	–	–	–	–	–	–
$10,000 to $14,999	–	2	–	–	–	–	–	–	–	–	–	–	–	–	–
$15,000 to $19,999	–	1	–	–	–	–	–	–	–	–	–	–	–	–	–
$20,000 to $24,999	–	–	–	–	–	–	–	–	–	–	–	–	–	–	–
$25,000 to $29,999	–	–	–	–	–	–	–	–	–	–	–	–	–	–	–
$30,000 to $34,999	–	–	–	–	–	–	–	–	–	–	–	–	–	–	–
$35,000 to $39,999	–	–	–	–	–	–	4	–	–	–	–	–	–	–	–
$40,000 to $49,999	–	–	–	1	1	1	5	–	–	–	–	–	–	–	–
$50,000 to $59,999	–	–	–	1	–	–	3	–	–	–	–	–	–	–	–
$60,000 to $79,999	–	–	–	–	–	–	–	–	–	–	–	–	–	–	–
$80,000 to $99,999	–	–	–	–	–	–	–	–	–	–	–	–	–	–	–
$100,000 to $149,999	–	–	–	–	–	–	–	–	–	–	–	–	–	–	–
$150,000 to $199,999	–	–	–	–	–	–	–	–	–	–	–	–	–	–	–
$200,000 or more	–	–	–	–	–	–	–	–	–	–	–	–	–	–	–
Median	10000—	$11 300	–	$50 000	$42 500	$42 500	$45 000	–	–	–	–	–	–	–	–
CONTRACT RENT															
Specified renter-occupied housing units	**6 873**	**4 650**	**133**	**3 077**	**215**	**32**	**4 079**	**3 747**	**92**	**1 253**	**97**	**19**	**716**	**8**	**4**
Less than $50	300	721	11	292	38	5	235	368	14	122	30	2	66	1	2
$50 to $59	259	400	3	140	18	3	206	172	4	81	4	–	44	–	–
$60 to $79	547	765	8	296	19	2	402	548	8	180	15	–	58	2	–
$80 to $99	495	447	8	213	13	2	387	804	13	140	6	–	45	–	–
$100 to $119	663	466	8	341	25	–	536	587	14	212	4	1	94	–	–
$120 to $149	1 231	562	23	507	36	5	508	333	7	141	9	8	111	1	1
$150 to $169	655	301	8	332	16	5	396	177	6	54	2	–	65	–	–
$170 to $199	716	289	22	201	5	2	476	222	7	42	3	–	15	–	–
$200 to $249	920	279	18	211	12	3	452	158	5	20	–	–	8	–	–
$250 to $299	221	58	8	58	4	–	113	49	2	4	–	–	3	–	–
$300 to $349	105	14	1	19	1	–	29	17	–	6	–	–	–	–	–
$350 to $399	35	4	1	3	–	–	18	6	1	1	–	–	–	–	–
$400 to $499	15	4	–	6	–	–	10	2	–	–	–	–	–	–	–
$500 or more	4	1	–	1	–	–	–	1	–	1	–	–	–	–	–
No cash rent	707	339	14	457	28	5	311	303	11	249	24	8	207	4	1
Median	$136	$91	$145	$121	$104	$128	$125	$95	$101	$97	$64	$126	$105	$75	50—

[1]Persons of Spanish origin may be of any race.

Table 50. **Utilization Characteristics of Housing Units With a White, Black, or Spanish Origin Householder, for Counties: 1980**

[For meaning of symbols, see Introduction. For definitions of terms, see appendixes A and B]

Counties	Alamance			Alexander			Alleghany			Anson			Ashe		
	White	Black	Spanish origin[1]	White	Black	Spanish origin[1]	White	Black	Spanish origin[1]	White	Black	Spanish origin[1]	White	Black	Spanish origin[1]
Occupied housing units	**29 987**	**5 864**	**193**	**8 058**	**441**	**56**	**3 521**	**68**	**27**	**5 138**	**3 222**	**74**	**7 950**	**59**	**33**
UNITS AT ADDRESS															
Owner-occupied housing units	**22 683**	**3 632**	**114**	**6 719**	**344**	**38**	**2 844**	**46**	**23**	**4 099**	**2 131**	**48**	**6 586**	**50**	**23**
1	20 488	2 980	101	5 558	261	28	2 502	...	...	3 583	1 656	33	5 632	34	20
2 to 9	392	162	4	118	15	2	61	...	...	106	162	5	156	4	2
10 or more	8	5	–	–	–	–	2	...	...	2	6	–	5	–	–
Mobile home or trailer	1 795	485	9	1 043	68	8	279	...	...	408	307	10	793	12	1
Renter-occupied housing units	**7 304**	**2 232**	**79**	**1 339**	**97**	**18**	**677**	**22**	**4**	**1 039**	**1 091**	**26**	**1 364**	**9**	**10**
1	4 958	1 622	38	901	60	13	475	...	...	756	781	20	1 023	6	7
2 to 9	1 242	424	25	152	8	2	127	...	...	163	193	4	184	1	2
10 or more	568	94	7	28	3	1	32	...	...	11	19	–	31	–	–
Mobile home or trailer	536	92	9	258	26	2	43	...	...	109	98	2	126	2	1
ROOMS															
Owner-occupied housing units	**22 683**	**3 632**	**114**	**6 719**	**344**	**38**	**2 844**	**46**	**23**	**4 099**	**2 131**	**48**	**6 586**	**50**	**23**
1 room	20	5	–	9	–	–	2	...	...	5	1	–	13	1	–
2 rooms	55	22	–	37	1	–	23	...	...	11	15	–	32	–	–
3 rooms	494	136	6	251	13	2	77	...	...	104	86	2	167	2	–
4 rooms	3 801	731	26	1 325	64	6	469	...	...	637	426	11	1 119	8	4
5 rooms	7 180	1 426	43	2 110	103	12	963	...	...	1 203	769	23	1 925	13	8
6 rooms	5 517	843	24	1 516	89	8	666	...	...	1 043	541	5	1 661	14	3
7 rooms	2 843	298	10	774	58	7	344	...	...	600	194	4	914	7	4
8 or more rooms	2 773	171	5	697	16	3	300	...	...	496	99	3	755	5	4
Median	5.5	5.1	5.1	5.3	5.4	5.4	5.4	...	...	5.6	5.2	5.0	5.5	5.6	5.4
Renter-occupied housing units	**7 304**	**2 232**	**79**	**1 339**	**97**	**18**	**677**	**22**	**4**	**1 039**	**1 091**	**26**	**1 364**	**9**	**10**
1 room	47	23	–	9	1	–	6	...	...	7	7	–	12	–	–
2 rooms	192	60	3	32	2	2	29	...	...	21	31	1	46	–	1
3 rooms	1 404	382	22	154	14	5	115	...	...	117	150	4	146	3	–
4 rooms	2 812	923	32	516	45	8	219	...	...	344	437	11	383	1	3
5 rooms	1 633	519	10	300	22	1	135	...	...	270	269	6	324	4	2
6 rooms	749	240	9	169	6	–	88	...	...	155	143	4	216	1	2
7 rooms	253	61	1	88	6	2	44	...	...	66	42	–	133	–	2
8 or more rooms	214	24	2	71	1	–	41	...	...	59	12	–	104	–	–
Median	4.2	4.2	4.0	4.4	4.2	3.8	4.4	...	...	4.6	4.3	4.2	4.8	4.6	5.0
PERSONS IN UNIT															
Owner-occupied housing units	**22 683**	**3 632**	**114**	**6 719**	**344**	**38**	**2 844**	**46**	**23**	**4 099**	**2 131**	**48**	**6 586**	**50**	**23**
1 person	3 553	530	21	916	39	7	510	...	...	766	319	6	999	6	2
2 persons	8 282	873	41	2 062	70	13	1 008	...	...	1 476	469	10	2 253	12	6
3 persons	4 930	758	21	1 505	66	12	588	...	...	815	331	9	1 478	9	11
4 persons	3 948	675	22	1 437	64	2	459	...	...	642	332	7	1 182	8	4
5 persons	1 410	375	6	559	48	2	198	...	...	280	253	7	445	10	–
6 persons	398	232	1	173	35	2	56	...	...	89	184	2	147	2	–
7 persons	125	121	1	48	7	–	20	...	...	22	128	5	59	3	–
8 or more persons	37	68	1	19	15	–	5	...	...	9	115	2	23	–	–
Median	2.44	3.04	2.38	2.75	3.45	2.42	2.40	...	...	2.37	3.34	3.39	2.53	3.28	2.82
Renter-occupied housing units	**7 304**	**2 232**	**79**	**1 339**	**97**	**18**	**677**	**22**	**4**	**1 039**	**1 091**	**26**	**1 364**	**9**	**10**
1 person	2 500	524	29	344	27	3	233	...	...	338	259	5	383	4	3
2 persons	2 241	506	19	395	15	7	191	...	...	295	182	5	356	3	2
3 persons	1 213	458	15	272	16	5	99	...	...	180	153	6	273	2	1
4 persons	802	302	9	181	11	2	101	...	...	116	154	5	184	–	1
5 persons	342	183	4	93	13	1	20	...	...	57	124	1	108	–	1
6 persons	141	123	1	36	3	–	21	...	...	36	75	1	28	–	2
7 persons	43	77	2	13	8	–	10	...	...	11	88	2	21	–	–
8 or more persons	22	59	–	5	4	–	2	...	...	6	56	1	11	–	–
Median	2.01	2.69	2.05	2.32	2.91	2.36	2.05	...	...	2.12	3.18	3.00	2.34	1.67	2.50
PERSONS PER ROOM															
Owner-occupied housing units	**22 683**	**3 632**	**114**	**6 719**	**344**	**38**	**2 844**	**46**	**23**	**4 099**	**2 131**	**48**	**6 586**	**50**	**23**
0.50 or less	15 038	1 681	71	3 744	142	25	1 833	...	...	2 765	887	18	4 097	22	14
0.51 to 0.75	4 778	801	23	1 624	82	8	569	...	...	756	402	8	1 391	11	6
0.76 to 1.00	2 526	805	17	1 158	78	4	370	...	...	495	469	12	895	14	3
1.01 to 1.50	306	283	3	160	34	1	60	...	...	76	287	8	174	3	–
1.51 or more	35	62	–	33	8	–	12	...	...	7	86	2	29	–	–
Renter-occupied housing units	**7 304**	**2 232**	**79**	**1 339**	**97**	**18**	**677**	**22**	**4**	**1 039**	**1 091**	**26**	**1 364**	**9**	**10**
0.50 or less	4 619	959	49	768	40	7	432	...	...	660	438	8	785	7	4
0.51 to 0.75	1 474	520	17	294	20	5	104	...	...	193	155	9	293	2	2
0.76 to 1.00	953	459	8	193	15	6	104	...	...	131	207	4	215	–	3
1.01 to 1.50	224	206	3	70	13	–	29	...	...	44	190	3	55	–	1
1.51 or more	34	88	2	14	9	–	8	...	...	11	101	2	16	–	–
Complete plumbing for exclusive use	**29 461**	**5 069**	**184**	**7 760**	**391**	**52**	**3 318**	**55**	**23**	**4 962**	**2 469**	**56**	**7 159**	**51**	**31**
Owner-occupied housing units	**22 390**	**3 269**	**112**	**6 523**	**320**	**36**	**2 721**	...	...	**3 992**	**1 834**	**43**	**6 055**	**46**	**22**
1.00 or less	22 069	2 975	109	6 350	284	36	2 657	...	...	3 912	1 530	35	5 905	45	22
1.01 to 1.50	291	247	3	146	30	–	53	...	...	73	242	6	134	1	–
1.51 or more	30	47	–	27	6	–	11	...	...	7	62	2	16	–	–
Renter-occupied housing units	**7 071**	**1 800**	**72**	**1 237**	**71**	**16**	**597**	...	...	**970**	**635**	**13**	**1 104**	**5**	**9**
1.00 or less	6 832	1 591	68	1 169	58	16	571	...	...	920	492	11	1 062	5	8
1.01 to 1.50	208	148	2	60	10	–	22	...	...	41	98	1	37	–	1
1.51 or more	31	61	2	8	3	–	4	...	...	9	45	1	5	–	–

[1]Persons of Spanish origin may be of any race.

Table 50. **Utilization Characteristics of Housing Units With a White, Black, or Spanish Origin Householder, for Counties: 1980**—Con.

[For meaning of symbols, see Introduction. For definitions of terms, see appendixes A and B]

Counties	Avery			Beaufort			Bertie			Bladen			Brunswick		
	White	Black	Spanish origin[1]	White	Black	Spanish origin[1]	White	Black	Spanish origin[1]	White	Black	Spanish origin[1]	White	Black	Spanish origin[1]
Occupied housing units	**4 791**	**22**	**30**	**10 413**	**3 819**	**67**	**3 347**	**3 537**	**74**	**6 650**	**3 367**	**90**	**9 947**	**2 397**	**99**
UNITS AT ADDRESS															
Owner-occupied housing units	**3 880**	**19**	**19**	**8 137**	**2 320**	**40**	**2 673**	**2 244**	**48**	**5 437**	**2 709**	**68**	**8 095**	**1 932**	**67**
1	3 209	...	15	6 858	1 768	25	2 368	1 745	34	4 486	2 042	46	6 390	1 480	42
2 to 9	80	...	–	171	121	5	48	113	8	249	231	9	201	108	7
10 or more	5	...	–	3	2	–	1	–	–	7	1	–	7	3	–
Mobile home or trailer	586	...	4	1 105	429	10	256	386	6	695	435	13	1 497	341	18
Renter-occupied housing units	**911**	**3**	**11**	**2 276**	**1 499**	**27**	**674**	**1 293**	**26**	**1 213**	**658**	**22**	**1 852**	**465**	**32**
1	683	...	11	1 652	1 030	15	571	1 040	15	945	521	15	1 157	334	18
2 to 9	92	...	–	288	325	6	53	149	9	97	77	4	198	51	6
10 or more	13	...	–	40	55	–	7	27	–	19	4	1	9	2	–
Mobile home or trailer	123	...	–	296	89	6	43	77	2	152	56	2	488	78	8
ROOMS															
Owner-occupied housing units	**3 880**	**19**	**19**	**8 137**	**2 320**	**40**	**2 673**	**2 244**	**48**	**5 437**	**2 709**	**68**	**8 095**	**1 932**	**67**
1 room	7	...	–	16	3	–	3	2	–	9	7	–	23	3	–
2 rooms	43	...	–	55	17	–	9	39	–	24	34	1	53	25	–
3 rooms	124	...	2	202	113	1	54	122	5	152	104	5	334	71	3
4 rooms	788	...	6	1 286	476	11	350	398	8	830	431	14	1 760	301	15
5 rooms	1 205	...	3	2 426	783	16	724	803	16	1 660	877	22	2 377	541	17
6 rooms	906	...	5	2 040	574	7	681	532	11	1 423	781	13	1 916	536	19
7 rooms	437	...	2	1 116	214	1	424	219	4	774	300	10	936	263	8
8 or more rooms	370	...	1	996	140	4	428	129	4	565	175	3	696	192	5
Median	5.3	...	5.0	5.5	5.2	5.0	5.8	5.2	5.2	5.5	5.4	5.1	5.3	5.5	5.4
Renter-occupied housing units	**911**	**3**	**11**	**2 276**	**1 499**	**27**	**674**	**1 293**	**26**	**1 213**	**658**	**22**	**1 852**	**465**	**32**
1 room	18	...	1	18	12	–	–	6	–	12	5	–	22	4	1
2 rooms	50	...	1	61	58	3	10	31	1	31	27	2	49	8	1
3 rooms	110	...	2	231	180	3	53	150	2	92	40	2	213	46	4
4 rooms	281	...	1	703	522	8	162	390	12	362	195	5	661	134	9
5 rooms	200	...	2	661	359	8	199	351	5	358	178	7	523	122	13
6 rooms	138	...	4	387	245	2	120	241	5	229	154	6	252	99	3
7 rooms	56	...	–	133	86	1	66	81	1	75	38	–	93	38	1
8 or more rooms	58	...	–	82	37	2	64	43	–	54	21	–	39	14	–
Median	4.5	...	4.8	4.7	4.5	4.4	5.1	4.7	4.3	4.8	4.8	4.8	4.5	4.8	4.6
PERSONS IN UNIT															
Owner-occupied housing units	**3 880**	**19**	**19**	**8 137**	**2 320**	**40**	**2 673**	**2 244**	**48**	**5 437**	**2 709**	**68**	**8 095**	**1 932**	**67**
1 person	637	...	4	1 493	401	5	536	377	7	948	440	13	1 273	305	8
2 persons	1 263	...	6	2 788	538	15	991	539	12	1 723	601	11	2 922	384	17
3 persons	802	...	3	1 605	442	7	507	432	9	1 175	492	17	1 576	362	14
4 persons	641	...	3	1 475	353	6	431	329	8	992	439	11	1 422	349	13
5 persons	354	...	1	545	233	1	139	210	3	427	311	6	593	220	8
6 persons	123	...	1	164	151	1	48	150	5	121	202	4	211	144	5
7 persons	41	...	1	48	121	4	16	131	2	38	143	5	82	112	1
8 or more persons	19	...	–	19	81	1	5	76	2	13	81	1	16	56	1
Median	2.55	...	2.42	2.42	3.00	2.50	2.31	2.98	3.06	2.54	3.14	3.09	2.45	3.27	3.11
Renter-occupied housing units	**911**	**3**	**11**	**2 276**	**1 499**	**27**	**674**	**1 293**	**26**	**1 213**	**658**	**22**	**1 852**	**465**	**32**
1 person	269	...	2	763	357	6	200	263	3	340	153	8	538	119	11
2 persons	253	...	3	673	329	5	224	252	5	377	137	4	528	113	7
3 persons	175	...	–	384	244	4	111	198	2	214	94	1	352	67	3
4 persons	118	...	4	282	194	2	87	188	3	161	94	3	259	65	5
5 persons	57	...	1	108	166	7	30	131	2	74	62	2	117	36	3
6 persons	20	...	–	39	89	1	14	92	2	28	41	1	38	34	2
7 persons	16	...	1	21	75	1	5	84	7	15	48	3	15	23	1
8 or more persons	3	...	–	6	45	1	3	85	2	4	29	–	5	8	–
Median	2.24	...	3.63	2.06	2.76	3.13	2.11	3.16	4.50	2.21	2.91	2.25	2.23	2.51	2.21
PERSONS PER ROOM															
Owner-occupied housing units	**3 880**	**19**	**19**	**8 137**	**2 320**	**40**	**2 673**	**2 244**	**48**	**5 437**	**2 709**	**68**	**8 095**	**1 932**	**67**
0.50 or less	2 283	...	11	5 283	1 119	23	1 891	1 067	21	3 362	1 267	30	4 952	914	32
0.51 to 0.75	822	...	4	1 699	450	7	476	441	10	1 153	513	17	1 773	387	12
0.76 to 1.00	608	...	3	1 005	460	4	271	419	9	783	608	10	1 151	402	17
1.01 to 1.50	140	...	1	125	217	5	31	223	4	124	258	7	184	175	6
1.51 or more	27	...	–	25	74	1	4	94	4	15	63	4	35	54	–
Renter-occupied housing units	**911**	**3**	**11**	**2 276**	**1 499**	**27**	**674**	**1 293**	**26**	**1 213**	**658**	**22**	**1 852**	**465**	**32**
0.50 or less	526	...	3	1 476	687	11	464	525	7	761	305	11	1 040	235	16
0.51 to 0.75	205	...	3	444	287	3	116	232	3	224	104	3	410	79	6
0.76 to 1.00	123	...	2	289	298	9	78	264	3	165	132	3	305	91	4
1.01 to 1.50	35	...	–	56	171	1	15	170	9	46	83	4	74	37	4
1.51 or more	22	...	3	11	56	3	1	102	4	17	34	1	23	23	2
Complete plumbing for exclusive use	**4 483**	**20**	**23**	**10 088**	**2 967**	**55**	**3 205**	**2 568**	**56**	**6 412**	**2 593**	**71**	**9 742**	**2 052**	**91**
Owner-occupied housing units	**3 674**	...	**17**	**7 967**	**1 901**	**36**	**2 591**	**1 944**	**42**	**5 300**	**2 239**	**57**	**7 964**	**1 729**	**65**
1.00 or less	3 529	...	17	7 825	1 681	31	2 559	1 678	35	5 169	1 999	51	7 764	1 538	60
1.01 to 1.50	127	...	–	121	172	4	30	188	4	116	198	4	174	147	5
1.51 or more	18	...	–	21	48	1	2	78	3	15	42	2	26	44	–
Renter-occupied housing units	**809**	...	**6**	**2 121**	**1 066**	**19**	**614**	**624**	**14**	**1 112**	**354**	**14**	**1 778**	**323**	**26**
1.00 or less	769	...	5	2 061	935	19	598	537	11	1 056	307	10	1 685	289	21
1.01 to 1.50	26	...	–	50	97	–	15	57	3	42	37	3	71	24	3
1.51 or more	14	...	1	10	34	–	1	30	–	14	10	1	22	10	2

[1]Persons of Spanish origin may be of any race.

Table 50. **Utilization Characteristics of Housing Units With a White, Black, or Spanish Origin Householder, for Counties: 1980**—Con.

[For meaning of symbols, see Introduction. For definitions of terms, see appendixes A and B]

Counties	Buncombe			Burke			Caborrus			Coldwell			Camden		
	White	Black	Spanish origin[1]	White	Black	Spanish origin[1]	White	Black	Spanish origin[1]	White	Black	Spanish origin[1]	White	Black	Spanish origin[1]
Occupied housing units	**55 070**	**4 912**	**353**	**23 787**	**1 458**	**120**	**26 949**	**3 557**	**159**	**22 131**	**1 165**	**86**	**1 437**	**491**	**8**
UNITS AT ADDRESS															
Owner-occupied housing units	**39 983**	**2 336**	**208**	**18 228**	**998**	**78**	**20 180**	**1 943**	**94**	**17 056**	**763**	**64**	**1 157**	**350**	**3**
1	34 124	2 129	169	15 340	837	65	17 885	1 704	72	14 643	645	50	949	...	...
2 to 9	1 121	116	5	383	49	5	427	131	10	444	47	3	21	...	...
10 or more	53	4	–	15	–	–	43	–	–	12	2	–	–	...	...
Mobile home or trailer	4 685	87	34	2 490	112	8	1 825	108	12	1 957	69	11	187	...	...
Renter-occupied housing units	**15 087**	**2 576**	**145**	**5 559**	**460**	**42**	**6 769**	**1 614**	**65**	**5 075**	**402**	**22**	**280**	**141**	**5**
1	8 728	1 221	83	3 446	280	25	4 814	1 060	45	3 061	212	14	232	...	...
2 to 9	3 159	961	41	853	133	9	925	377	10	867	112	4	10	...	...
10 or more	1 650	358	11	207	12	1	403	131	3	324	67	–	–	...	...
Mobile home or trailer	1 550	36	10	1 053	35	7	627	46	7	823	11	4	38	...	...
ROOMS															
Owner-occupied housing units	**39 983**	**2 336**	**208**	**18 228**	**998**	**78**	**20 180**	**1 943**	**94**	**17 056**	**763**	**64**	**1 157**	**350**	**3**
1 room	48	4	–	36	–	–	17	2	–	18	1	–	4	...	...
2 rooms	194	9	4	104	9	–	48	15	1	54	4	–	5	...	...
3 rooms	1 003	56	8	562	44	4	398	58	3	489	16	4	28	...	...
4 rooms	6 997	314	53	4 037	179	17	3 357	425	18	3 089	118	18	173	...	...
5 rooms	12 198	722	68	6 371	352	37	6 546	762	33	6 268	277	25	294	...	...
6 rooms	9 885	640	45	3 961	240	11	5 312	447	18	3 874	197	11	279	...	...
7 rooms	5 066	317	16	1 701	102	4	2 440	137	15	1 787	90	4	205	...	...
8 or more rooms	4 592	274	14	1 456	72	5	2 062	97	6	1 477	60	2	169	...	...
Median	5.5	5.6	5.1	5.2	5.3	5.0	5.5	5.1	5.3	5.3	5.4	4.9	5.8	...	...
Renter-occupied housing units	**15 087**	**2 576**	**145**	**5 559**	**460**	**42**	**6 769**	**1 614**	**65**	**5 075**	**402**	**22**	**280**	**141**	**5**
1 room	385	50	5	37	1	1	99	10	–	41	3	–	2	...	...
2 rooms	894	172	10	168	7	1	131	28	1	115	9	2	4	...	...
3 rooms	2 517	438	20	791	62	6	1 086	369	12	727	52	1	12	...	...
4 rooms	5 277	868	53	2 410	165	21	2 743	627	28	2 181	173	8	70	...	...
5 rooms	3 411	577	35	1 298	137	8	1 580	373	14	1 217	101	7	81	...	...
6 rooms	1 614	343	15	527	67	3	738	168	8	450	40	2	68	...	...
7 rooms	556	83	5	163	16	1	213	24	1	190	12	2	27	...	...
8 or more rooms	433	45	2	165	5	1	179	15	1	154	12	–	16	...	...
Median	4.2	4.2	4.2	4.2	4.5	4.1	4.3	4.1	4.2	4.3	4.3	4.5	5.1	...	...
PERSONS IN UNIT															
Owner-occupied housing units	**39 983**	**2 336**	**208**	**18 228**	**998**	**78**	**20 180**	**1 943**	**94**	**17 056**	**763**	**64**	**1 157**	**350**	**3**
1 person	6 828	526	44	2 801	168	14	3 029	342	21	2 249	118	7	195	...	...
2 persons	14 262	692	71	6 182	245	20	7 215	431	27	5 510	181	26	395	...	...
3 persons	8 026	391	44	4 064	193	22	4 149	341	22	3 764	128	14	258	...	...
4 persons	6 826	345	22	3 315	179	13	3 805	336	11	3 414	128	13	187	...	...
5 persons	2 724	192	18	1 281	100	6	1 406	220	6	1 367	99	1	89	...	...
6 persons	937	98	4	431	56	3	401	133	4	498	53	2	24	...	...
7 persons	278	59	4	118	32	–	143	86	3	174	35	1	7	...	...
8 or more persons	102	33	1	36	25	–	32	54	–	80	21	–	2	...	...
Median	2.42	2.43	2.35	2.53	2.95	2.73	2.48	3.08	2.46	2.70	3.14	2.46	2.47	...	...
Renter-occupied housing units	**15 087**	**2 576**	**145**	**5 559**	**460**	**42**	**6 769**	**1 614**	**65**	**5 075**	**402**	**22**	**280**	**141**	**5**
1 person	5 544	824	43	1 771	104	12	1 880	390	16	1 293	98	4	50	...	...
2 persons	4 564	605	44	1 543	124	14	2 161	321	22	1 464	80	7	88	...	...
3 persons	2 328	438	20	995	94	8	1 240	276	10	1 028	92	3	72	...	...
4 persons	1 542	314	19	718	58	6	854	250	8	716	55	5	40	...	...
5 persons	697	202	12	355	40	–	414	177	2	333	33	1	15	...	...
6 persons	258	112	3	105	24	1	149	95	4	164	25	1	7	...	...
7 persons	115	58	3	47	11	1	62	74	3	54	12	1	6	...	...
8 or more persons	39	23	1	25	5	–	9	31	–	23	7	–	2	...	...
Median	1.94	2.27	2.17	2.15	2.52	2.14	2.20	2.85	2.25	2.35	2.75	2.50	2.53	...	...
PERSONS PER ROOM															
Owner-occupied housing units	**39 983**	**2 336**	**208**	**18 228**	**998**	**78**	**20 180**	**1 943**	**94**	**17 056**	**763**	**64**	**1 157**	**350**	**3**
0.50 or less	26 241	1 494	131	10 842	489	42	12 888	908	53	9 535	359	37	778	...	...
0.51 to 0.75	8 001	412	35	4 116	226	20	4 317	366	26	4 011	156	16	239	...	...
0.76 to 1.00	4 817	331	30	2 702	201	14	2 587	428	8	2 852	167	9	119	...	...
1.01 to 1.50	807	79	11	505	63	1	345	195	6	564	68	2	17	...	...
1.51 or more	117	20	1	63	19	1	43	46	1	94	13	–	4	...	...
Renter-occupied housing units	**15 087**	**2 576**	**145**	**5 559**	**460**	**42**	**6 769**	**1 614**	**65**	**5 075**	**402**	**22**	**280**	**141**	**5**
0.50 or less	9 609	1 350	75	3 303	225	26	3 841	652	35	2 698	181	10	159	...	...
0.51 to 0.75	2 776	512	28	1 074	105	7	1 481	312	15	1 131	91	5	81	...	...
0.76 to 1.00	2 178	519	34	871	93	7	1 086	365	6	882	75	4	30	...	...
1.01 to 1.50	424	158	5	272	32	–	316	193	8	304	46	1	10	...	...
1.51 or more	100	37	3	39	5	2	45	92	1	60	9	2	–	...	...
Complete plumbing for exclusive use	**53 686**	**4 798**	**342**	**23 098**	**1 382**	**116**	**26 612**	**3 272**	**155**	**21 377**	**1 035**	**81**	**1 372**	**338**	**2**
Owner-occupied housing units	**39 225**	**2 295**	**202**	**17 856**	**949**	**75**	**20 019**	**1 851**	**93**	**16 635**	**682**	**61**	**1 119**	...	...
1.00 or less	38 379	2 202	191	17 309	877	73	19 639	1 627	86	16 026	617	59	1 100	...	...
1.01 to 1.50	748	76	10	492	55	1	338	182	6	528	56	2	16	...	...
1.51 or more	98	17	1	55	17	1	42	42	1	81	9	–	3	...	...
Renter-occupied housing units	**14 461**	**2 503**	**140**	**5 242**	**433**	**41**	**6 593**	**1 421**	**62**	**4 742**	**353**	**20**	**253**	...	...
1.00 or less	14 017	2 315	132	4 971	398	39	6 246	1 183	54	4 427	306	17	244	...	...
1.01 to 1.50	359	152	5	240	31	–	306	170	8	270	41	1	9	...	...
1.51 or more	85	36	3	31	4	2	41	68	–	45	6	2	–	...	...

[1]Persons of Spanish origin may be of any race.

Table 50. Utilization Characteristics of Housing Units With a White, Black, or Spanish Origin Householder, for Counties: 1980—Con.

[For meaning of symbols, see Introduction. For definitions of terms, see appendixes A and B]

Counties	Carteret			Caswell			Catawba			Chatham			Cherokee		
	White	Black	Spanish origin[1]	White	Black	Spanish origin[1]	White	Black	Spanish origin[1]	White	Black	Spanish origin[1]	White	Black	Spanish origin[1]
Occupied housing units	**13 921**	**1 121**	**99**	**4 023**	**2 481**	**47**	**34 309**	**2 868**	**201**	**9 282**	**2 740**	**99**	**6 630**	**115**	**32**
UNITS AT ADDRESS															
Owner-occupied housing units	**10 573**	**777**	**63**	**3 197**	**1 745**	**28**	**25 986**	**1 614**	**120**	**7 308**	**2 095**	**71**	**5 335**	**80**	**25**
1	8 526	608	46	2 697	1 393	21	23 150	1 357	96	6 062	1 507	52	4 312	68	22
2 to 9	244	35	3	63	101	2	531	70	4	185	182	7	118	5	1
10 or more	29	–	–	–	1	–	29	1	2	2	1	–	3	1	–
Mobile home or trailer	1 774	134	14	437	250	5	2 276	186	18	1 059	405	12	902	6	2
Renter-occupied housing units	**3 348**	**344**	**36**	**826**	**736**	**19**	**8 323**	**1 254**	**81**	**1 974**	**645**	**28**	**1 295**	**35**	**7**
1	1 955	197	11	656	597	10	4 779	594	42	1 491	467	20	1 009	24	5
2 to 9	485	74	7	42	58	3	2 030	491	26	244	80	4	118	8	1
10 or more	115	11	3	–	–	–	686	112	6	16	9	–	7	2	–
Mobile home or trailer	793	62	15	128	81	6	828	57	7	223	89	4	161	1	1
ROOMS															
Owner-occupied housing units	**10 573**	**777**	**63**	**3 197**	**1 745**	**28**	**25 986**	**1 614**	**120**	**7 308**	**2 095**	**71**	**5 335**	**80**	**25**
1 room	16	–	–	4	2	–	18	2	–	10	3	–	17	–	–
2 rooms	59	10	–	15	4	–	82	14	2	61	21	–	38	–	1
3 rooms	358	22	2	79	52	3	553	54	6	234	84	2	220	5	2
4 rooms	1 665	145	14	550	248	5	4 028	331	22	1 317	400	16	1 207	16	4
5 rooms	2 968	231	19	1 042	707	11	8 444	626	39	2 143	746	23	1 753	25	5
6 rooms	2 669	228	16	774	456	7	6 308	352	30	1 803	483	14	1 164	27	8
7 rooms	1 552	89	8	403	170	1	3 266	145	9	945	242	10	505	4	4
8 or more rooms	1 286	52	4	330	106	1	3 287	90	12	795	116	6	431	3	1
Median	5.6	5.4	5.3	5.4	5.3	5.0	5.5	5.1	5.3	5.4	5.2	5.3	5.2	5.3	5.6
Renter-occupied housing units	**3 348**	**344**	**36**	**826**	**736**	**19**	**8 323**	**1 254**	**81**	**1 974**	**645**	**28**	**1 295**	**35**	**7**
1 room	34	5	–	6	5	–	97	16	3	26	6	–	13	2	–
2 rooms	139	18	3	11	15	–	209	52	2	56	25	–	36	–	–
3 rooms	440	33	7	62	86	5	1 199	236	11	296	84	5	153	1	–
4 rooms	1 247	136	14	271	237	8	3 703	570	34	608	199	10	438	16	4
5 rooms	815	94	10	237	206	4	1 760	233	20	509	192	7	367	8	1
6 rooms	418	43	1	135	127	2	806	112	6	302	84	4	178	7	1
7 rooms	160	11	–	58	40	–	260	20	2	106	30	–	74	1	1
8 or more rooms	95	4	1	46	20	–	289	15	3	71	25	2	36	–	–
Median	4.4	4.4	4.1	4.8	4.6	4.1	4.2	4.1	4.2	4.5	4.5	4.4	4.5	4.4	4.4
PERSONS IN UNIT															
Owner-occupied housing units	**10 573**	**777**	**63**	**3 197**	**1 745**	**28**	**25 986**	**1 614**	**120**	**7 308**	**2 095**	**71**	**5 335**	**80**	**25**
1 person	1 831	145	12	471	195	5	3 805	228	14	1 283	329	13	887	10	5
2 persons	3 877	159	21	1 059	381	9	8 717	355	40	2 634	464	25	1 917	19	9
3 persons	2 139	138	15	651	355	4	5 688	276	26	1 459	419	17	1 040	14	6
4 persons	1 728	123	7	636	348	4	4 995	311	14	1 282	407	7	922	14	2
5 persons	694	80	6	256	211	3	1 988	199	15	464	236	6	388	6	1
6 persons	224	56	2	90	120	1	553	110	10	142	117	1	117	7	1
7 persons	61	52	–	22	86	1	171	70	1	36	79	2	48	7	1
8 or more persons	19	24	–	12	49	1	69	65	–	8	44	–	16	3	–
Median	2.39	3.11	2.43	2.61	3.34	2.50	2.58	3.31	2.73	2.40	3.11	2.40	2.43	3.29	2.33
Renter-occupied housing units	**3 348**	**344**	**36**	**826**	**736**	**19**	**8 323**	**1 254**	**81**	**1 974**	**645**	**28**	**1 295**	**35**	**7**
1 person	1 024	93	8	190	152	3	2 583	307	20	621	170	6	359	3	1
2 persons	1 086	86	11	240	141	3	2 503	273	21	708	143	12	356	9	3
3 persons	601	61	7	150	133	4	1 534	240	23	304	107	6	235	13	1
4 persons	389	46	7	126	106	5	976	202	8	200	102	–	174	2	1
5 persons	146	31	2	71	71	1	443	105	5	99	47	2	93	6	–
6 persons	64	16	–	29	39	1	178	70	2	32	38	1	48	–	–
7 persons	26	5	–	15	46	1	67	34	2	8	20	–	20	2	1
8 or more persons	12	6	1	5	48	1	39	23	–	2	18	1	10	–	–
Median	2.10	2.42	2.41	2.43	3.06	3.38	2.13	2.70	2.48	2.02	2.59	2.17	2.31	2.92	2.33
PERSONS PER ROOM															
Owner-occupied housing units	**10 573**	**777**	**63**	**3 197**	**1 745**	**28**	**25 986**	**1 614**	**120**	**7 308**	**2 095**	**71**	**5 335**	**80**	**25**
0.50 or less	7 048	376	39	1 914	731	14	16 186	692	65	4 748	980	50	3 213	35	18
0.51 to 0.75	2 123	143	14	692	394	7	5 716	343	25	1 521	455	12	1 152	14	2
0.76 to 1.00	1 223	163	8	501	422	4	3 536	370	21	917	445	5	785	15	5
1.01 to 1.50	152	69	2	74	160	2	474	146	7	105	169	4	151	15	–
1.51 or more	27	26	–	16	38	1	74	63	2	17	46	–	34	1	–
Renter-occupied housing units	**3 348**	**344**	**36**	**826**	**736**	**19**	**8 323**	**1 254**	**81**	**1 974**	**645**	**28**	**1 295**	**35**	**7**
0.50 or less	2 038	171	15	460	293	5	5 017	514	41	1 285	302	18	728	14	5
0.51 to 0.75	750	68	10	159	144	5	1 675	282	16	387	123	7	273	9	–
0.76 to 1.00	447	70	9	151	167	5	1 240	266	17	241	130	2	213	8	2
1.01 to 1.50	88	28	1	47	80	2	311	142	6	51	64	1	60	3	–
1.51 or more	25	7	1	9	52	2	80	50	1	10	26	–	21	1	–
Complete plumbing for exclusive use	**13 755**	**1 024**	**97**	**3 820**	**1 920**	**37**	**33 808**	**2 713**	**191**	**8 812**	**2 135**	**88**	**6 202**	**109**	**27**
Owner-occupied housing units	**10 450**	**714**	**63**	**3 120**	**1 597**	**25**	**25 726**	**1 531**	**117**	**7 010**	**1 757**	**63**	**5 056**	**75**	**21**
1.00 or less	10 276	633	61	3 037	1 423	23	25 191	1 345	109	6 905	1 596	60	4 899	60	21
1.01 to 1.50	150	57	2	70	143	2	469	135	6	94	125	3	131	15	–
1.51 or more	24	24	–	13	31	–	66	51	2	11	36	–	26	–	–
Renter-occupied housing units	**3 305**	**310**	**34**	**700**	**323**	**12**	**8 082**	**1 182**	**74**	**1 802**	**378**	**25**	**1 146**	**34**	**6**
1.00 or less	3 196	281	32	658	281	11	7 727	1 005	68	1 747	344	24	1 087	31	6
1.01 to 1.50	86	25	1	35	24	–	285	131	6	49	23	1	46	3	–
1.51 or more	23	4	1	7	18	1	70	46	–	6	11	–	13	–	–

[1]Persons of Spanish origin may be of any race.

Table 50. **Utilization Characteristics of Housing Units With a White, Black, or Spanish Origin Householder, for Counties: 1980**—Con.

[For meaning of symbols, see Introduction. For definitions of terms, see appendixes A and B]

Counties	Chowan			Clay			Cleveland			Columbus			Craven		
	White	Black	Spanish origin[1]	White	Black	Spanish origin[1]	White	Black	Spanish origin[1]	White	Black	Spanish origin[1]	White	Black	Spanish origin[1]
Occupied housing units	**2 780**	**1 559**	**20**	**2 475**	**12**	**14**	**23 529**	**4 868**	**153**	**12 412**	**4 512**	**151**	**17 351**	**5 861**	**318**
UNITS AT ADDRESS															
Owner-occupied housing units	**2 189**	**821**	**12**	**2 126**	...	**14**	**17 777**	**2 613**	**97**	**9 650**	**2 931**	**91**	**11 457**	**3 102**	**90**
1	1 919	644	12	...	...	10	15 940	2 311	84	8 273	2 365	69	9 566	2 434	72
2 to 9	42	58	–	...	...	–	334	126	8	242	154	6	221	126	–
10 or more	–	–	–	...	...	–	5	5	–	1	2	–	5	5	–
Mobile home or trailer	228	119	–	...	...	4	1 498	171	5	1 134	410	16	1 665	537	18
Renter-occupied housing units	**591**	**738**	**8**	**349**	...	–	**5 752**	**2 255**	**56**	**2 762**	**1 581**	**60**	**5 894**	**2 759**	**228**
1	444	495	6	...	...	–	3 715	1 577	37	2 197	1 277	46	4 162	1 922	160
2 to 9	93	220	2	...	...	–	825	409	10	278	184	8	778	529	28
10 or more	2	11	–	...	...	–	288	153	4	42	11	1	167	152	8
Mobile home or trailer	52	12	–	...	...	–	924	116	5	245	109	5	787	156	32
ROOMS															
Owner-occupied housing units	**2 189**	**821**	**12**	**2 126**	...	**14**	**17 777**	**2 613**	**97**	**9 650**	**2 931**	**91**	**11 457**	**3 102**	**90**
1 room	1	1	–	...	...	–	14	4	–	16	8	–	11	4	–
2 rooms	4	4	–	...	...	1	42	10	–	43	30	–	49	24	1
3 rooms	48	21	–	...	...	–	367	75	5	274	127	6	219	113	4
4 rooms	306	97	–	...	...	3	2 747	323	17	1 413	485	20	1 579	507	16
5 rooms	550	258	6	...	...	4	5 864	1 064	30	2 706	933	18	3 282	929	30
6 rooms	570	239	2	...	...	5	4 695	759	27	2 651	808	33	3 095	852	25
7 rooms	367	110	2	...	...	–	2 098	215	14	1 480	333	12	1 790	412	7
8 or more rooms	343	91	2	...	...	1	1 950	163	4	1 067	207	2	1 432	261	7
Median	5.8	5.6	5.5	...	...	5.3	5.5	5.3	5.4	5.6	5.4	5.5	5.7	5.5	5.3
Renter-occupied housing units	**591**	**738**	**8**	**349**	...	–	**5 752**	**2 255**	**56**	**2 762**	**1 581**	**60**	**5 894**	**2 759**	**228**
1 room	5	8	–	...	...	–	37	17	–	18	20	–	50	11	2
2 rooms	7	17	1	...	...	–	111	49	–	56	63	4	137	93	11
3 rooms	50	74	–	...	...	–	708	325	10	253	171	4	580	347	32
4 rooms	182	287	4	...	...	–	2 407	861	26	855	503	19	1 991	1 102	85
5 rooms	156	199	3	...	...	–	1 426	607	9	754	418	15	1 336	636	42
6 rooms	101	93	–	...	...	–	665	303	8	513	278	8	1 097	388	37
7 rooms	51	29	–	...	...	–	223	66	2	196	90	8	483	118	16
8 or more rooms	39	31	–	...	...	–	175	27	1	117	38	2	220	64	3
Median	4.8	4.4	4.3	...	...	–	4.3	4.4	4.2	4.8	4.6	4.7	4.6	4.3	4.3
PERSONS IN UNIT															
Owner-occupied housing units	**2 189**	**821**	**12**	**2 126**	...	**14**	**17 777**	**2 613**	**97**	**9 650**	**2 931**	**91**	**11 457**	**3 102**	**90**
1 person	369	101	–	...	...	5	2 661	284	16	1 556	527	12	1 815	591	16
2 persons	860	228	4	...	...	3	6 026	535	29	3 074	675	34	3 881	739	23
3 persons	406	142	1	...	...	2	3 882	491	21	2 099	521	16	2 467	535	27
4 persons	365	161	4	...	...	3	3 362	485	11	1 888	467	14	2 131	484	11
5 persons	138	79	2	...	...	1	1 311	355	14	721	296	9	846	319	10
6 persons	37	47	–	...	...	–	381	216	4	226	204	4	215	201	2
7 persons	14	44	1	...	...	–	107	145	2	66	156	1	76	132	–
8 or more persons	–	19	–	...	...	–	47	102	–	20	85	1	26	101	1
Median	2.34	3.07	3.75	...	...	2.17	2.55	3.49	2.67	2.59	3.01	2.49	2.51	2.91	2.72
Renter-occupied housing units	**591**	**738**	**8**	**349**	...	–	**5 752**	**2 255**	**56**	**2 762**	**1 581**	**60**	**5 894**	**2 759**	**228**
1 person	192	160	3	...	...	–	1 646	510	14	808	400	13	1 361	704	21
2 persons	166	156	2	...	...	–	1 658	472	11	817	307	14	1 660	615	79
3 persons	99	149	1	...	...	–	1 052	401	11	505	227	7	1 296	557	54
4 persons	78	112	–	...	...	–	781	328	8	347	225	9	1 007	389	42
5 persons	30	64	1	...	...	–	350	230	7	159	148	4	377	240	25
6 persons	19	43	1	...	...	–	161	139	2	77	112	4	134	125	4
7 persons	7	33	–	...	...	–	74	91	3	40	111	7	45	87	1
8 or more persons	–	21	–	...	...	–	30	84	–	9	51	2	14	42	2
Median	2.12	2.86	2.00	...	...	–	2.24	2.86	2.77	2.20	2.87	2.93	2.46	2.61	2.76
PERSONS PER ROOM															
Owner-occupied housing units	**2 189**	**821**	**12**	**2 126**	...	**14**	**17 777**	**2 613**	**97**	**9 650**	**2 931**	**91**	**11 457**	**3 102**	**90**
0.50 or less	1 565	414	6	...	...	8	11 085	1 041	50	5 980	1 466	56	7 498	1 609	49
0.51 to 0.75	404	176	2	...	...	3	3 891	555	25	2 101	545	14	2 393	606	22
0.76 to 1.00	196	155	3	...	...	3	2 428	651	16	1 335	564	14	1 383	566	15
1.01 to 1.50	22	61	1	...	...	–	328	291	5	204	284	2	158	248	3
1.51 or more	2	15	–	...	...	–	45	75	1	30	72	5	25	73	1
Renter-occupied housing units	**591**	**738**	**8**	**349**	...	–	**5 752**	**2 255**	**56**	**2 762**	**1 581**	**60**	**5 894**	**2 759**	**228**
0.50 or less	385	327	5	...	...	–	3 333	934	25	1 712	707	27	3 253	1 321	92
0.51 to 0.75	102	148	1	...	...	–	1 168	454	13	574	254	10	1 635	614	69
0.76 to 1.00	81	166	–	...	...	–	927	510	12	356	328	9	868	553	53
1.01 to 1.50	22	76	2	...	...	–	269	257	5	99	210	10	111	205	10
1.51 or more	1	21	–	...	...	–	55	100	1	21	82	4	27	66	4
Complete plumbing for exclusive use	**2 726**	**1 312**	**17**	**2 335**	...	**13**	**22 980**	**4 454**	**144**	**12 010**	**3 493**	**125**	**17 141**	**5 044**	**311**
Owner-occupied housing units	**2 162**	**749**	**12**	...	...	**13**	**17 525**	**2 522**	**93**	**9 458**	**2 541**	**84**	**11 353**	**2 753**	**89**
1.00 or less	2 139	685	11	...	...	13	17 171	2 172	87	9 236	2 252	78	11 177	2 487	85
1.01 to 1.50	21	52	1	...	...	–	312	281	5	194	232	2	153	216	3
1.51 or more	2	12	–	...	...	–	42	69	1	28	57	4	23	50	1
Renter-occupied housing units	**564**	**563**	**5**	...	...	–	**5 455**	**1 932**	**51**	**2 552**	**952**	**41**	**5 788**	**2 291**	**222**
1.00 or less	542	497	4	...	...	–	5 164	1 647	46	2 453	823	34	5 654	2 098	211
1.01 to 1.50	21	58	1	...	...	–	248	209	4	84	96	5	109	156	8
1.51 or more	1	8	–	...	...	–	43	76	1	15	33	2	25	37	3

[1]Persons of Spanish origin may be of any race.

Table 50. **Utilization Characteristics of Housing Units With a White, Black, or Spanish Origin Householder, for Counties: 1980**—Con.

[For meaning of symbols, see Introduction. For definitions of terms, see appendixes A and B]

Counties	Cumberland			Currituck			Dare			Davidson			Davie		
	White	Black	Spanish origin[1]	White	Black	Spanish origin[1]	White	Black	Spanish origin[1]	White	Black	Spanish origin[1]	White	Black	Spanish origin[1]
Occupied housing units	**50 985**	**20 875**	**2 286**	**3 381**	**501**	**31**	**5 026**	**308**	**20**	**36 404**	**3 490**	**211**	**7 771**	**747**	**42**
UNITS AT ADDRESS															
Owner-occupied housing units	**32 398**	**10 058**	**784**	**2 798**	**346**	**22**	**3 880**	**240**	**11**	**28 141**	**1 598**	**122**	**6 559**	**541**	**29**
1	28 999	8 643	662	1 895	256	10	3 178	155	8	24 487	1 397	95	5 703	426	25
2 to 9	898	652	67	49	19	2	109	16	–	607	93	9	111	35	2
10 or more	18	11	6	–	2	–	19	–	–	2	2	–	5	–	–
Mobile home or trailer	2 483	752	49	854	69	10	574	69	3	3 045	106	18	740	80	2
Renter-occupied housing units	**18 587**	**10 817**	**1 502**	**583**	**155**	**9**	**1 146**	**68**	**9**	**8 263**	**1 892**	**89**	**1 212**	**206**	**13**
1	11 855	6 327	756	387	112	7	785	42	7	5 351	1 071	54	909	121	6
2 to 9	3 323	2 571	404	33	12	–	180	5	1	1 366	745	25	69	19	4
10 or more	852	448	55	–	–	–	17	–	–	430	50	5	52	8	–
Mobile home or trailer	2 557	1 471	287	163	31	2	164	21	1	1 116	26	5	182	58	3
ROOMS															
Owner-occupied housing units	**32 398**	**10 058**	**784**	**2 798**	**346**	**22**	**3 880**	**240**	**11**	**28 141**	**1 598**	**122**	**6 559**	**541**	**29**
1 room	31	9	–	5	–	–	27	–	–	30	–	1	10	–	–
2 rooms	124	48	8	20	6	–	46	2	–	101	14	–	29	5	–
3 rooms	540	260	40	106	16	2	183	40	–	643	43	4	141	22	1
4 rooms	2 833	1 051	56	590	54	11	701	50	1	4 963	319	37	1 088	108	3
5 rooms	9 163	3 180	261	836	114	3	1 107	58	7	9 458	629	45	1 855	163	9
6 rooms	9 103	2 914	219	570	92	3	870	51	3	6 889	367	24	1 621	128	6
7 rooms	6 219	1 625	120	393	31	3	499	27	–	3 353	142	9	992	74	5
8 or more rooms	4 385	971	80	278	33	–	447	12	–	2 704	84	2	823	41	5
Median	5.9	5.7	5.6	5.3	5.4	4.3	5.4	5.0	5.1	5.4	5.2	4.9	5.6	5.3	5.8
Renter-occupied housing units	**18 587**	**10 817**	**1 502**	**583**	**155**	**9**	**1 146**	**68**	**9**	**8 263**	**1 892**	**89**	**1 212**	**206**	**13**
1 room	77	84	20	3	1	–	22	1	1	65	14	1	14	5	–
2 rooms	647	461	124	15	7	1	52	3	–	179	55	2	19	8	–
3 rooms	2 467	1 464	285	50	21	–	149	21	1	1 024	270	16	89	20	–
4 rooms	5 978	3 965	497	179	51	2	372	24	2	3 717	948	30	476	88	7
5 rooms	5 267	3 117	362	158	33	4	288	8	5	1 930	422	24	313	53	2
6 rooms	2 575	1 176	144	92	25	–	146	7	–	790	152	10	180	21	3
7 rooms	1 034	394	55	56	9	2	68	2	–	271	22	4	66	7	1
8 or more rooms	542	156	15	30	8	–	49	2	–	287	9	2	55	4	–
Median	4.5	4.4	4.1	4.8	4.5	4.9	4.4	3.9	4.6	4.3	4.1	4.3	4.5	4.3	4.4
PERSONS IN UNIT															
Owner-occupied housing units	**32 398**	**10 058**	**784**	**2 798**	**346**	**22**	**3 880**	**240**	**11**	**28 141**	**1 598**	**122**	**6 559**	**541**	**29**
1 person	4 149	1 259	77	478	67	4	853	62	2	3 956	242	28	931	82	2
2 persons	9 707	2 170	182	993	87	6	1 511	75	4	9 538	413	41	2 134	122	10
3 persons	7 509	2 053	179	507	60	–	714	38	2	6 418	280	23	1 477	105	6
4 persons	6 857	2 046	167	503	45	7	477	26	3	5 400	274	18	1 320	99	7
5 persons	2 832	1 202	105	205	31	3	231	24	–	1 963	167	7	501	58	2
6 persons	969	687	51	80	25	–	62	11	–	625	101	4	149	37	2
7 persons	290	457	20	25	16	1	25	4	–	191	88	1	38	27	–
8 or more persons	85	184	3	7	15	1	7	–	–	50	33	–	9	11	–
Median	2.81	3.28	3.24	2.43	2.82	3.64	2.22	2.27	2.38	2.59	3.01	2.30	2.65	3.13	2.92
Renter-occupied housing units	**18 587**	**10 817**	**1 502**	**583**	**155**	**9**	**1 146**	**68**	**9**	**8 263**	**1 892**	**89**	**1 212**	**206**	**13**
1 person	4 175	1 994	172	141	32	1	331	19	4	2 234	484	21	328	48	2
2 persons	5 378	2 602	372	189	31	3	409	22	1	2 433	416	22	358	57	3
3 persons	4 028	2 521	422	123	44	2	188	14	3	1 593	345	15	211	37	6
4 persons	3 113	1 908	328	73	13	2	124	7	1	1 138	258	16	187	25	1
5 persons	1 287	926	127	35	16	1	63	3	–	508	164	6	75	11	1
6 persons	414	486	47	15	9	–	21	1	–	222	105	5	37	9	–
7 persons	162	282	25	3	8	–	7	2	–	92	85	3	10	17	–
8 or more persons	30	98	9	4	2	–	3	–	–	43	35	1	6	2	–
Median	2.45	2.82	2.99	2.30	2.83	2.75	2.09	2.18	2.00	2.28	2.63	2.60	2.28	2.46	2.75
PERSONS PER ROOM															
Owner-occupied housing units	**32 398**	**10 058**	**784**	**2 798**	**346**	**22**	**3 880**	**240**	**11**	**28 141**	**1 598**	**122**	**6 559**	**541**	**29**
0.50 or less	19 760	4 804	358	1 716	177	10	2 696	144	7	17 054	761	79	4 087	261	17
0.51 to 0.75	7 746	2 383	215	606	73	2	703	47	2	6 423	309	20	1 526	106	8
0.76 to 1.00	4 256	2 039	161	394	56	6	386	28	2	4 051	345	15	813	123	4
1.01 to 1.50	540	690	37	75	29	3	63	15	–	544	152	7	122	43	–
1.51 or more	96	142	13	7	11	1	32	6	–	69	31	1	11	8	–
Renter-occupied housing units	**18 587**	**10 817**	**1 502**	**583**	**155**	**9**	**1 146**	**68**	**9**	**8 263**	**1 892**	**89**	**1 212**	**206**	**13**
0.50 or less	9 538	4 285	439	345	65	4	708	34	4	4 598	827	39	733	95	7
0.51 to 0.75	4 903	2 863	443	127	39	3	221	13	2	1 822	375	23	218	42	4
0.76 to 1.00	3 463	2 543	424	93	30	1	175	14	3	1 359	404	16	194	41	1
1.01 to 1.50	570	883	133	10	14	–	25	5	–	409	211	8	58	20	1
1.51 or more	113	243	63	8	7	1	17	2	–	75	75	3	9	8	–
Complete plumbing for exclusive use	**50 605**	**20 062**	**2 244**	**3 302**	**345**	**23**	**4 943**	**280**	**19**	**35 689**	**3 291**	**202**	**7 554**	**657**	**40**
Owner-occupied housing units	**32 241**	**9 700**	**773**	**2 746**	**269**	**16**	**3 823**	**222**	**11**	**27 722**	**1 533**	**120**	**6 427**	**493**	**29**
1.00 or less	31 620	8 924	726	2 666	246	14	3 732	201	11	27 124	1 362	113	6 303	446	29
1.01 to 1.50	531	653	36	73	18	1	59	15	–	532	142	6	116	41	–
1.51 or more	90	123	11	7	5	1	32	6	–	66	29	1	8	6	–
Renter-occupied housing units	**18 364**	**10 362**	**1 471**	**556**	**76**	**7**	**1 120**	**58**	**8**	**7 967**	**1 758**	**82**	**1 127**	**164**	**11**
1.00 or less	17 699	9 317	1 281	538	66	7	1 082	52	8	7 510	1 490	71	1 065	139	10
1.01 to 1.50	559	814	130	10	9	–	24	4	–	392	202	8	55	17	1
1.51 or more	106	231	60	8	1	–	14	2	–	65	66	3	7	8	–

[1]Persons of Spanish origin may be of any race.

Table 50. **Utilization Characteristics of Housing Units With a White, Black, or Spanish Origin Householder, for Counties: 1980**—Con.

[For meaning of symbols, see Introduction. For definitions of terms, see appendixes A and B]

Counties	Ouplin			Durham			Edgecombe			Forsyth			Franklin		
	White	Black	Spanish origin[1]	White	Black	Spanish origin[1]	White	Black	Spanish origin[1]	White	Black	Spanish origin[1]	White	Black	Spanish origin[1]
Occupied housing units	**9 815**	**4 139**	**96**	**36 840**	**18 289**	**419**	**10 233**	**8 129**	**143**	**69 730**	**19 926**	**514**	**6 552**	**3 410**	**95**
UNITS AT ADDRESS															
Owner-occupied housing units	**7 750**	**2 826**	**58**	**22 888**	**6 845**	**170**	**7 455**	**3 869**	**76**	**50 391**	**7 967**	**268**	**5 052**	**1 920**	**56**
1	6 567	2 290	50	21 563	6 464	156	6 406	3 046	64	46 460	7 527	235	4 230	1 418	38
2 to 9	115	97	2	489	308	6	175	268	5	1 018	340	13	120	128	1
10 or more	–	2	–	34	10	1	–	3	–	52	17	–	–	2	–
Mobile home or trailer	1 068	437	6	802	63	7	874	552	7	2 861	83	20	702	372	17
Renter-occupied housing units	**2 065**	**1 313**	**38**	**13 952**	**11 444**	**249**	**2 778**	**4 260**	**67**	**19 339**	**11 959**	**246**	**1 500**	**1 490**	**39**
1	1 661	1 109	31	8 297	5 679	141	2 014	3 017	51	11 307	7 786	155	1 150	1 242	26
2 to 9	151	107	6	2 768	4 132	66	445	951	13	3 679	2 798	62	160	147	8
10 or more	17	12	–	2 705	1 587	37	120	142	1	3 492	1 354	26	9	21	–
Mobile home or trailer	236	85	1	182	46	5	199	150	2	861	21	3	181	80	5
ROOMS															
Owner-occupied housing units	**7 750**	**2 826**	**58**	**22 888**	**6 845**	**170**	**7 455**	**3 869**	**76**	**50 391**	**7 967**	**268**	**5 052**	**1 920**	**56**
1 room	11	3	–	15	8	–	7	2	–	31	5	1	6	2	1
2 rooms	36	25	2	38	17	1	29	28	1	113	15	–	24	22	1
3 rooms	210	102	2	242	134	4	176	184	2	720	96	9	143	102	5
4 rooms	1 322	450	11	2 072	740	20	1 083	702	14	5 813	832	48	909	361	11
5 rooms	2 447	895	16	5 976	2 557	44	2 352	1 499	29	13 331	2 828	62	1 398	711	17
6 rooms	1 925	789	14	6 116	1 678	36	1 830	895	13	12 733	2 188	57	1 231	454	14
7 rooms	1 012	340	8	4 049	931	27	1 084	356	14	8 297	1 112	38	728	176	6
8 or more rooms	787	222	5	4 380	780	38	894	203	3	9 353	891	53	613	92	1
Median	5.4	5.4	5.4	6.0	5.5	5.9	5.5	5.2	5.2	5.9	5.6	5.7	5.5	5.2	5.1
Renter-occupied housing units	**2 065**	**1 313**	**38**	**13 952**	**11 444**	**249**	**2 778**	**4 260**	**67**	**19 339**	**11 959**	**246**	**1 500**	**1 490**	**39**
1 room	10	6	–	193	127	2	45	23	–	183	69	3	19	12	1
2 rooms	49	28	3	606	430	20	61	199	1	1 053	413	13	44	45	1
3 rooms	151	111	5	2 928	2 852	65	364	848	12	3 706	2 025	40	153	167	3
4 rooms	656	445	9	4 830	4 414	85	890	1 527	22	7 209	4 906	103	474	489	13
5 rooms	609	366	10	3 316	2 170	44	759	995	21	4 270	2 952	44	395	386	17
6 rooms	364	257	5	1 336	1 045	21	413	513	8	1 805	1 185	26	255	252	1
7 rooms	135	69	3	448	279	8	145	97	2	649	261	9	91	87	2
8 or more rooms	91	31	3	295	127	4	101	58	1	464	148	8	69	52	1
Median	4.8	4.7	4.7	4.2	4.0	3.9	4.5	4.2	4.4	4.2	4.2	4.2	4.7	4.6	4.6
PERSONS IN UNIT															
Owner-occupied housing units	**7 750**	**2 826**	**58**	**22 888**	**6 845**	**170**	**7 455**	**3 869**	**76**	**50 391**	**7 967**	**268**	**5 052**	**1 920**	**56**
1 person	1 334	497	6	3 459	1 011	31	1 191	565	18	7 658	1 431	49	903	294	8
2 persons	2 555	659	21	8 434	1 843	47	2 652	838	18	17 935	2 140	90	1 798	446	16
3 persons	1 662	516	9	4 893	1 435	31	1 629	765	17	11 146	1 550	51	1 140	331	13
4 persons	1 439	420	7	4 215	1 312	35	1 307	661	8	9 246	1 309	39	785	337	8
5 persons	545	325	7	1 394	652	18	485	427	7	3 237	749	19	303	211	5
6 persons	154	189	3	363	327	5	131	264	2	854	399	11	86	129	2
7 persons	46	143	4	103	187	3	42	229	4	226	277	6	30	102	–
8 or more persons	15	77	1	27	78	–	18	120	2	89	112	3	7	70	4
Median	2.49	3.00	2.72	2.45	2.90	2.73	2.46	3.19	2.62	2.48	2.77	2.44	2.40	3.16	2.81
Renter-occupied housing units	**2 065**	**1 313**	**38**	**13 952**	**11 444**	**249**	**2 778**	**4 260**	**67**	**19 339**	**11 959**	**246**	**1 500**	**1 490**	**39**
1 person	615	281	15	5 386	3 379	90	843	932	9	8 016	3 776	83	484	285	5
2 persons	548	275	7	4 975	3 004	62	824	894	15	6 216	2 765	60	442	315	7
3 persons	357	213	7	1 888	1 951	42	477	696	5	2 599	2 005	31	261	257	6
4 persons	305	205	6	1 040	1 369	28	353	625	14	1 531	1 495	34	174	216	12
5 persons	143	132	–	439	749	16	169	404	10	609	868	17	80	147	3
6 persons	67	92	–	143	452	7	69	262	6	236	490	11	38	100	3
7 persons	21	74	2	60	372	4	32	269	4	110	353	8	15	98	1
8 or more persons	9	41	1	21	168	–	11	178	4	22	207	2	6	72	2
Median	2.26	2.97	2.07	1.82	2.28	2.06	2.16	2.94	3.82	1.77	2.30	2.17	2.10	3.06	3.63
PERSONS PER ROOM															
Owner-occupied housing units	**7 750**	**2 826**	**58**	**22 888**	**6 845**	**170**	**7 455**	**3 869**	**76**	**50 391**	**7 967**	**268**	**5 052**	**1 920**	**56**
0.50 or less	4 782	1 423	31	16 689	3 809	110	4 835	1 691	42	35 766	4 646	184	3 405	843	28
0.51 to 0.75	1 691	549	12	4 264	1 514	37	1 578	792	13	9 606	1 651	49	1 031	377	8
0.76 to 1.00	1 110	546	9	1 758	1 130	20	912	835	13	4 475	1 251	29	539	446	13
1.01 to 1.50	141	243	3	157	314	3	116	415	5	476	361	5	69	182	4
1.51 or more	26	65	3	20	78	–	14	136	3	68	58	1	8	72	3
Renter-occupied housing units	**2 065**	**1 313**	**38**	**13 952**	**11 444**	**249**	**2 778**	**4 260**	**67**	**19 339**	**11 959**	**246**	**1 500**	**1 490**	**39**
0.50 or less	1 233	577	23	9 733	5 645	128	1 673	1 632	20	13 808	6 267	142	951	626	11
0.51 to 0.75	406	224	8	2 602	2 395	64	572	816	9	3 198	2 323	36	280	256	6
0.76 to 1.00	337	290	3	1 327	2 153	37	403	934	16	1 849	2 201	41	216	306	15
1.01 to 1.50	70	150	2	220	967	18	109	581	19	405	916	23	46	209	4
1.51 or more	19	72	2	70	284	2	21	297	3	79	252	4	7	93	3
Complete plumbing for exclusive use	**9 588**	**3 183**	**82**	**36 486**	**17 921**	**407**	**10 029**	**6 803**	**120**	**69 131**	**19 670**	**509**	**6 209**	**2 298**	**74**
Owner-occupied housing units	**7 637**	**2 400**	**51**	**22 756**	**6 741**	**166**	**7 383**	**3 652**	**73**	**50 129**	**7 925**	**267**	**4 905**	**1 688**	**54**
1.00 or less	7 476	2 151	46	22 585	6 361	163	7 258	3 145	65	49 592	7 510	261	4 833	1 473	48
1.01 to 1.50	135	200	2	151	305	3	112	384	5	470	358	5	64	164	4
1.51 or more	26	49	3	20	75	–	13	123	3	67	57	1	8	51	2
Renter-occupied housing units	**1 951**	**783**	**31**	**13 730**	**11 180**	**241**	**2 646**	**3 151**	**47**	**19 002**	**11 745**	**242**	**1 304**	**610**	**20**
1.00 or less	1 868	673	27	13 460	9 978	223	2 529	2 620	37	18 548	10 604	216	1 267	518	20
1.01 to 1.50	66	79	2	207	940	16	99	380	9	384	900	22	35	69	–
1.51 or more	17	31	2	63	262	2	18	151	1	70	241	4	2	23	–

[1]Persons of Spanish origin may be of any race.

Table 50. **Utilization Characteristics of Housing Units With a White, Black, or Spanish Origin Householder, for Counties: 1980**—Con.

[For meaning of symbols, see Introduction. For definitions of terms, see appendixes A and B]

Counties	Gaston			Gates			Graham			Granville			Greene		
	White	Black	Spanish origin[1]	White	Black	Spanish origin[1]	White	Black	Spanish origin[1]	White	Black	Spanish origin[1]	White	Black	Spanish origin[1]
Occupied housing units	**49 962**	**6 139**	**284**	**1 609**	**1 274**	**24**	**2 388**	**–**	**13**	**6 434**	**3 958**	**98**	**3 259**	**1 795**	**40**
UNITS AT ADDRESS															
Owner-occupied housing units	**35 546**	**3 091**	**171**	**1 343**	**931**	**18**	**1 910**	**–**	**8**	**4 940**	**2 177**	**44**	**2 548**	**750**	**20**
1	32 250	2 808	150	...	707	16	1 506	–	6	4 173	1 805	34	2 170	...	17
2 to 9	942	195	11	...	62	–	41	–	–	115	106	2	36	...	–
10 or more	41	9	–	...	–	–	2	–	–	1	–	–	2	...	–
Mobile home or trailer	2 313	79	10	...	162	2	361	–	2	651	266	8	340	...	3
Renter-occupied housing units	**14 416**	**3 048**	**113**	**266**	**343**	**6**	**478**	**–**	**5**	**1 494**	**1 781**	**54**	**711**	**1 045**	**20**
1	10 144	2 193	82	...	299	6	410	–	4	1 192	1 374	43	600	...	15
2 to 9	1 800	666	20	...	18	–	19	–	–	158	295	8	51	...	5
10 or more	1 082	138	8	...	–	–	1	–	–	24	67	1	–	...	–
Mobile home or trailer	1 390	51	3	...	26	–	48	–	1	120	45	2	60	...	–
ROOMS															
Owner-occupied housing units	**35 546**	**3 091**	**171**	**1 343**	**931**	**18**	**1 910**	**–**	**8**	**4 940**	**2 177**	**44**	**2 548**	**750**	**20**
1 room	31	5	–	...	1	–	2	–	–	9	3	–	4	...	–
2 rooms	60	11	2	...	11	–	6	–	–	18	13	1	6	...	–
3 rooms	706	47	7	...	43	–	74	–	1	113	61	2	71	...	1
4 rooms	6 218	448	38	...	192	2	400	–	1	712	341	4	377	...	3
5 rooms	12 426	1 262	55	...	315	8	528	–	2	1 355	914	20	792	...	9
6 rooms	8 712	851	43	...	217	4	461	–	3	1 302	480	11	691	...	6
7 rooms	4 070	285	12	...	97	4	270	–	1	774	215	4	354	...	1
8 or more rooms	3 323	182	14	...	55	–	169	–	–	657	150	2	253	...	–
Median	5.4	5.3	5.2	...	5.2	5.4	5.4	–	5.5	5.7	5.2	5.3	5.5	...	5.2
Renter-occupied housing units	**14 416**	**3 048**	**113**	**266**	**343**	**6**	**478**	**–**	**5**	**1 494**	**1 781**	**54**	**711**	**1 045**	**20**
1 room	85	13	1	...	3	–	3	–	–	15	32	1	–	...	–
2 rooms	351	61	6	...	12	–	7	–	–	29	52	1	8	...	–
3 rooms	1 941	342	17	...	37	–	44	–	–	166	292	6	40	...	2
4 rooms	6 674	1 534	51	...	108	–	130	–	4	408	561	17	189	...	9
5 rooms	3 481	747	25	...	96	1	135	–	–	398	412	14	228	...	3
6 rooms	1 277	246	7	...	55	2	97	–	1	274	273	9	135	...	5
7 rooms	325	74	4	...	21	3	38	–	–	108	110	4	56	...	1
8 or more rooms	282	31	2	...	11	–	24	–	–	96	49	2	55	...	–
Median	4.2	4.2	4.1	...	4.6	6.5	4.9	–	4.1	4.8	4.4	4.6	5.0	...	4.4
PERSONS IN UNIT															
Owner-occupied housing units	**35 546**	**3 091**	**171**	**1 343**	**931**	**18**	**1 910**	**–**	**8**	**4 940**	**2 177**	**44**	**2 548**	**750**	**20**
1 person	5 001	486	29	...	139	5	264	–	2	866	311	5	415	...	3
2 persons	11 883	707	41	...	216	6	661	–	1	1 726	520	12	877	...	8
3 persons	7 709	576	30	...	167	3	401	–	4	1 026	424	7	610	...	3
4 persons	6 899	523	33	...	165	3	340	–	–	885	385	6	449	...	4
5 persons	2 742	381	21	...	85	1	164	–	1	311	222	3	159	...	–
6 persons	939	193	10	...	64	–	60	–	–	93	144	8	33	...	1
7 persons	317	171	7	...	52	–	13	–	–	23	114	3	4	...	–
8 or more persons	56	54	–	...	43	–	7	–	–	10	57	–	1	...	1
Median	2.62	3.11	3.02	...	3.16	2.17	2.57	–	2.75	2.43	3.11	3.21	2.48	...	2.38
Renter-occupied housing units	**14 416**	**3 048**	**113**	**266**	**343**	**6**	**478**	**–**	**5**	**1 494**	**1 781**	**54**	**711**	**1 045**	**20**
1 person	3 631	736	32	...	73	–	114	–	2	449	395	13	158	...	5
2 persons	4 060	673	23	...	64	2	114	–	1	422	316	7	248	...	2
3 persons	2 792	596	19	...	46	–	107	–	–	268	273	4	141	...	4
4 persons	2 075	449	17	...	50	1	73	–	2	197	253	5	90	...	3
5 persons	1 089	253	15	...	32	1	39	–	–	76	177	13	41	...	2
6 persons	498	160	4	...	27	–	15	–	–	49	130	5	23	...	1
7 persons	213	137	3	...	29	1	13	–	–	24	135	6	10	...	2
8 or more persons	58	44	–	...	22	1	3	–	–	9	102	1	–	...	1
Median	2.38	2.69	2.58	...	3.25	4.50	2.60	–	2.00	2.21	3.16	4.10	2.30	...	3.25
PERSONS PER ROOM															
Owner-occupied housing units	**35 546**	**3 091**	**171**	**1 343**	**931**	**18**	**1 910**	**–**	**8**	**4 940**	**2 177**	**44**	**2 548**	**750**	**20**
0.50 or less	21 310	1 498	85	...	406	12	1 127	–	4	3 296	1 004	20	1 638	...	12
0.51 to 0.75	7 997	602	33	...	204	4	432	–	3	1 022	447	6	553	...	3
0.76 to 1.00	5 245	692	38	...	181	2	282	–	1	539	468	11	331	...	3
1.01 to 1.50	898	245	11	...	96	–	61	–	–	71	193	7	24	...	1
1.51 or more	96	54	4	...	44	–	8	–	–	12	65	–	2	...	1
Renter-occupied housing units	**14 416**	**3 048**	**113**	**266**	**343**	**6**	**478**	**–**	**5**	**1 494**	**1 781**	**54**	**711**	**1 045**	**20**
0.50 or less	7 415	1 364	52	...	141	2	256	–	3	944	680	19	462	...	6
0.51 to 0.75	3 161	642	21	...	49	–	110	–	–	275	325	3	138	...	8
0.76 to 1.00	2 665	652	25	...	71	3	79	–	2	214	363	21	90	...	2
1.01 to 1.50	1 020	286	11	...	52	1	28	–	–	49	268	6	21	...	3
1.51 or more	155	104	4	...	30	–	5	–	–	12	145	5	–	...	1
Complete plumbing for exclusive use	**49 355**	**5 831**	**272**	**1 523**	**778**	**15**	**2 270**	**–**	**12**	**6 131**	**2 774**	**68**	**3 205**	**1 104**	**27**
Owner-occupied housing units	**35 261**	**2 988**	**166**	...	**684**	**13**	**1 837**	**–**	**7**	**4 830**	**1 929**	**41**	**2 520**	...	**19**
1.00 or less	34 288	2 705	152	...	608	13	1 777	–	7	4 753	1 718	35	2 495	...	17
1.01 to 1.50	884	232	11	...	53	–	55	–	–	68	162	6	24	...	1
1.51 or more	89	51	3	...	23	–	5	–	–	9	49	–	1	...	1
Renter-occupied housing units	**14 094**	**2 843**	**106**	...	**94**	**2**	**433**	**–**	**5**	**1 301**	**845**	**27**	**685**	...	**8**
1.00 or less	12 956	2 496	91	...	86	2	405	–	5	1 256	724	21	665	...	6
1.01 to 1.50	996	261	11	...	7	–	24	–	–	38	93	4	20	...	2
1.51 or more	142	86	4	...	1	–	4	–	–	7	28	2	–	...	–

[1]Persons of Spanish origin may be of any race.

Table 50. **Utilization Characteristics of Housing Units With a White, Black, or Spanish Origin Householder, for Counties: 1980**—Con.

[For meaning of symbols, see Introduction. For definitions of terms, see appendixes A and B]

Counties	Guilford			Halifax			Hornett			Haywood			Henderson		
	White	Black	Spanish origin[1]	White	Black	Spanish origin[1]	White	Black	Spanish origin[1]	White	Black	Spanish origin[1]	White	Black	Spanish origin[1]
Occupied housing units	**88 329**	**24 803**	**757**	**10 622**	**7 208**	**137**	**16 061**	**3 866**	**206**	**16 694**	**249**	**75**	**21 628**	**698**	**122**
UNITS AT ADDRESS															
Owner-occupied housing units	**61 091**	**9 910**	**349**	**7 865**	**3 678**	**71**	**11 300**	**2 087**	**102**	**12 687**	**167**	**53**	**17 017**	**373**	**86**
1	57 143	9 346	321	6 985	2 768	58	9 434	1 630	73	11 075	158	44	14 194	329	67
2 to 9	1 336	416	15	191	237	5	234	93	5	412	1	2	521	18	2
10 or more	136	11	–	1	4	–	7	3	–	32	–	–	241	–	4
Mobile home or trailer	2 476	137	13	688	669	8	1 625	361	24	1 168	8	7	2 061	26	13
Renter-occupied housing units	**27 238**	**14 893**	**408**	**2 757**	**3 530**	**66**	**4 761**	**1 779**	**104**	**4 007**	**82**	**22**	**4 611**	**325**	**36**
1	16 719	7 987	203	2 049	2 887	40	2 942	1 313	49	2 811	48	16	2 745	205	25
2 to 9	6 417	5 324	140	415	468	17	562	182	21	618	18	3	1 034	95	4
10 or more	3 440	1 529	51	59	20	1	102	32	1	326	13	2	227	10	2
Mobile home or trailer	662	53	14	234	155	8	1 155	252	33	252	3	1	605	15	5
ROOMS															
Owner-occupied housing units	**61 091**	**9 910**	**349**	**7 865**	**3 678**	**71**	**11 300**	**2 087**	**102**	**12 687**	**167**	**53**	**17 017**	**373**	**86**
1 room	44	7	–	7	10	–	13	4	–	19	–	–	66	–	1
2 rooms	121	15	–	34	31	–	36	15	2	67	–	–	149	6	4
3 rooms	672	122	6	159	156	3	300	84	4	297	5	4	608	14	4
4 rooms	6 790	931	46	1 127	760	15	1 810	435	19	2 426	31	15	3 088	75	11
5 rooms	16 572	3 741	105	2 459	1 337	24	3 661	782	36	4 611	71	16	4 988	139	23
6 rooms	14 844	2 727	84	2 008	860	17	2 894	489	26	2 893	31	7	3 961	91	23
7 rooms	10 358	1 356	53	1 092	355	6	1 511	191	11	1 343	17	7	2 151	33	11
8 or more rooms	11 690	1 011	55	979	169	6	1 075	87	4	1 031	12	4	2 006	15	9
Median	5.9	5.6	5.7	5.6	5.2	5.2	5.5	5.1	5.2	5.3	5.2	5.0	5.4	5.2	5.5
Renter-occupied housing units	**27 238**	**14 893**	**408**	**2 757**	**3 530**	**66**	**4 761**	**1 779**	**104**	**4 007**	**82**	**22**	**4 611**	**325**	**36**
1 room	502	148	13	20	28	–	24	14	–	101	6	–	104	12	1
2 rooms	1 135	387	20	88	106	2	170	44	6	194	4	2	239	33	1
3 rooms	4 469	2 342	75	358	527	11	527	231	21	589	24	4	788	60	10
4 rooms	10 362	6 986	152	975	1 459	18	1 802	708	40	1 472	20	4	1 509	98	10
5 rooms	6 369	3 242	89	761	877	24	1 273	449	22	926	13	4	1 093	63	10
6 rooms	2 875	1 267	39	362	403	10	609	246	12	415	9	4	507	32	2
7 rooms	857	353	10	116	73	1	228	53	3	162	4	3	208	16	1
8 or more rooms	669	168	10	77	57	–	128	34	–	148	2	1	163	11	1
Median	4.2	4.2	4.1	4.4	4.3	4.6	4.4	4.3	4.1	4.3	3.8	4.8	4.3	4.1	4.1
PERSONS IN UNIT															
Owner-occupied housing units	**61 091**	**9 910**	**349**	**7 865**	**3 678**	**71**	**11 300**	**2 087**	**102**	**12 687**	**167**	**53**	**17 017**	**373**	**86**
1 person	9 306	1 410	57	1 526	628	18	1 878	332	16	1 924	28	12	2 987	83	21
2 persons	21 834	2 404	116	2 852	847	18	3 776	451	26	4 709	43	19	6 735	96	23
3 persons	12 961	2 004	65	1 573	655	11	2 440	400	24	2 572	34	8	3 061	63	15
4 persons	11 386	1 947	62	1 225	567	3	2 030	314	21	2 185	33	6	2 634	60	16
5 persons	4 032	1 035	30	479	435	12	853	227	8	892	16	5	1 079	32	6
6 persons	1 121	541	14	152	227	5	237	164	5	298	8	2	373	21	3
7 persons	342	402	5	49	203	2	67	125	1	84	4	1	104	10	2
8 or more persons	109	167	–	9	116	2	19	74	1	23	1	–	44	8	–
Median	2.47	3.07	2.52	2.34	3.06	2.47	2.50	3.15	2.88	2.44	2.87	2.26	2.32	2.62	2.46
Renter-occupied housing units	**27 238**	**14 893**	**408**	**2 757**	**3 530**	**66**	**4 761**	**1 779**	**104**	**4 007**	**82**	**22**	**4 611**	**325**	**36**
1 person	10 191	4 083	106	912	697	12	1 245	390	15	1 151	29	7	1 581	105	10
2 persons	8 665	3 711	107	809	691	17	1 474	378	29	1 209	17	3	1 424	81	11
3 persons	4 097	2 686	70	481	611	11	1 006	337	30	695	12	3	696	43	7
4 persons	2 586	1 972	52	326	462	6	628	236	13	525	11	4	525	39	5
5 persons	1 037	1 136	36	143	368	8	278	166	5	260	8	2	234	25	2
6 persons	408	644	16	63	271	3	79	109	3	106	4	2	114	19	1
7 persons	195	446	15	18	242	7	38	96	6	42	–	1	29	7	–
8 or more persons	59	215	6	5	188	2	13	67	3	19	1	–	8	6	–
Median	1.90	2.41	2.42	2.08	3.12	2.86	2.27	2.86	2.77	2.21	2.21	2.83	2.01	2.21	2.23
PERSONS PER ROOM															
Owner-occupied housing units	**61 091**	**9 910**	**349**	**7 865**	**3 678**	**71**	**11 300**	**2 087**	**102**	**12 687**	**167**	**53**	**17 017**	**373**	**86**
0.50 or less	43 214	5 154	238	5 429	1 692	40	7 055	918	52	7 890	82	33	11 560	198	52
0.51 to 0.75	11 898	2 188	64	1 456	698	13	2 421	436	22	2 613	42	11	3 184	75	18
0.76 to 1.00	5 316	1 854	36	855	800	8	1 599	437	21	1 840	35	8	1 920	74	12
1.01 to 1.50	580	612	10	108	371	8	202	225	7	303	8	1	299	18	1
1.51 or more	83	102	1	17	117	2	23	71	–	41	–	–	54	8	3
Renter-occupied housing units	**27 238**	**14 893**	**408**	**2 757**	**3 530**	**66**	**4 761**	**1 779**	**104**	**4 007**	**82**	**22**	**4 611**	**325**	**36**
0.50 or less	18 200	7 310	181	1 723	1 311	25	2 754	760	35	2 224	36	11	2 876	164	18
0.51 to 0.75	4 892	3 097	86	539	630	12	1 077	358	30	821	18	5	856	50	9
0.76 to 1.00	3 370	2 913	89	397	706	14	736	327	24	679	21	3	685	70	7
1.01 to 1.50	640	1 263	39	86	573	10	161	234	9	223	5	3	138	26	2
1.51 or more	136	310	13	12	310	5	33	100	6	60	2	–	56	15	–
Complete plumbing for exclusive use	**87 390**	**24 160**	**734**	**10 394**	**4 773**	**99**	**15 778**	**3 065**	**176**	**16 127**	**240**	**72**	**21 209**	**669**	**116**
Owner-occupied housing units	**60 712**	**9 715**	**345**	**7 758**	**3 206**	**68**	**11 165**	**1 848**	**95**	**12 390**	**163**	**52**	**16 741**	**362**	**84**
1.00 or less	60 064	9 026	334	7 636	2 807	60	10 944	1 605	88	12 076	155	51	16 408	336	80
1.01 to 1.50	571	592	10	106	312	6	200	191	7	279	8	1	287	18	1
1.51 or more	77	97	1	16	87	2	21	52	–	35	–	–	46	8	3
Renter-occupied housing units	**26 678**	**14 445**	**389**	**2 636**	**1 567**	**31**	**4 613**	**1 217**	**81**	**3 737**	**77**	**20**	**4 468**	**307**	**32**
1.00 or less	25 943	12 952	342	2 543	1 311	24	4 429	1 031	72	3 494	71	18	4 286	269	30
1.01 to 1.50	612	1 203	35	83	193	5	153	140	8	194	4	2	132	25	2
1.51 or more	123	290	12	10	63	2	31	46	1	49	2	–	50	13	–

[1]Persons of Spanish origin may be of any race.

Table 50. **Utilization Characteristics of Housing Units With a White, Black, or Spanish Origin Householder, for Counties: 1980**—Con.

[For meaning of symbols, see Introduction. For definitions of terms, see appendixes A and B]

Counties	Hertford			Hoke			Hyde			Iredell			Jackson		
	White	Black	Spanish origin[1]	White	Black	Spanish origin[1]	White	Black	Spanish origin[1]	White	Black	Spanish origin[1]	White	Black	Spanish origin[1]
Occupied housing units	**3 721**	**3 709**	**68**	**3 113**	**2 258**	**52**	**1 430**	**596**	**13**	**24 941**	**4 101**	**161**	**7 666**	**136**	**219**
UNITS AT ADDRESS															
Owner-occupied housing units	**2 767**	**2 257**	**39**	**2 450**	**1 673**	**27**	**1 119**	**450**	**11**	**19 573**	**2 414**	**106**	**5 596**	**84**	**177**
1	2 439	1 759	31	2 036	1 214	18	955	331	...	17 248	2 052	87	4 585	69	133
2 to 9	47	85	3	64	127	3	29	45	...	392	107	6	180	4	6
10 or more	2	3	–	1	–	–	2	–	...	3	–	1	5	–	–
Mobile home or trailer	279	410	5	349	332	6	133	74	...	1 930	255	12	826	11	38
Renter-occupied housing units	**954**	**1 452**	**29**	**663**	**585**	**25**	**311**	**146**	**2**	**5 368**	**1 687**	**55**	**2 070**	**52**	**42**
1	741	1 139	23	431	377	12	248	105	...	3 583	1 176	35	1 227	24	17
2 to 9	152	210	2	73	90	6	24	16	...	879	418	13	390	6	4
10 or more	5	4	–	17	7	1	5	16	...	193	33	2	129	2	1
Mobile home or trailer	56	99	4	142	111	6	34	9	...	713	60	5	324	20	20
ROOMS															
Owner-occupied housing units	**2 767**	**2 257**	**39**	**2 450**	**1 673**	**27**	**1 119**	**450**	**11**	**19 573**	**2 414**	**106**	**5 596**	**84**	**177**
1 room	2	4	–	6	3	–	4	4	...	13	1	–	14	–	3
2 rooms	8	16	2	10	12	–	13	12	...	56	8	1	42	–	4
3 rooms	56	75	–	51	68	1	29	22	...	432	76	3	265	3	10
4 rooms	321	384	4	334	311	6	190	95	...	3 002	434	19	1 167	15	46
5 rooms	753	861	16	707	564	8	307	165	...	6 234	939	32	1 621	30	61
6 rooms	704	549	10	614	465	6	282	95	...	5 034	577	32	1 228	25	32
7 rooms	495	217	2	422	146	2	162	40	...	2 432	224	10	641	8	19
8 or more rooms	428	151	5	306	104	4	132	17	...	2 370	155	9	618	3	2
Median	5.8	5.3	5.3	5.7	5.3	5.3	5.6	5.1	...	5.5	5.2	5.4	5.3	5.3	4.9
Renter-occupied housing units	**954**	**1 452**	**29**	**663**	**585**	**25**	**311**	**146**	**2**	**5 368**	**1 687**	**55**	**2 070**	**52**	**42**
1 room	6	12	–	1	7	–	3	–	...	82	17	2	36	1	2
2 rooms	14	22	1	15	11	1	8	6	...	177	36	2	104	2	2
3 rooms	89	190	1	66	68	4	22	12	...	809	288	9	351	12	8
4 rooms	279	484	10	222	231	11	78	35	...	1 947	629	18	845	22	20
5 rooms	281	403	11	194	152	6	83	42	...	1 261	453	15	390	10	4
6 rooms	154	239	5	109	76	2	65	39	...	634	193	6	186	4	5
7 rooms	73	66	1	33	27	–	32	6	...	250	38	3	80	–	–
8 or more rooms	58	36	–	23	13	1	20	6	...	208	33	–	78	1	1
Median	4.8	4.5	4.7	4.6	4.4	4.2	5.0	5.0	...	4.3	4.3	4.3	4.1	4.0	3.9
PERSONS IN UNIT															
Owner-occupied housing units	**2 767**	**2 257**	**39**	**2 450**	**1 673**	**27**	**1 119**	**450**	**11**	**19 573**	**2 414**	**106**	**5 596**	**84**	**177**
1 person	487	401	15	421	191	3	233	77	...	2 998	377	22	882	22	20
2 persons	1 020	544	10	802	328	4	394	85	...	6 872	501	26	2 014	33	61
3 persons	566	407	–	482	322	6	230	86	...	4 134	436	12	1 151	11	31
4 persons	477	358	7	457	282	5	150	67	...	3 609	383	25	982	10	30
5 persons	155	214	1	185	228	4	74	57	...	1 397	292	8	384	5	14
6 persons	40	154	2	72	125	4	25	32	...	396	194	9	131	2	11
7 persons	20	112	3	29	119	1	8	29	...	118	119	–	35	1	5
8 or more persons	2	67	1	2	78	–	5	17	...	49	112	4	17	–	5
Median	2.38	2.95	1.95	2.50	3.49	3.60	2.33	3.23	...	2.49	3.25	2.92	2.45	2.11	2.74
Renter-occupied housing units	**954**	**1 452**	**29**	**663**	**585**	**25**	**311**	**146**	**2**	**5 368**	**1 687**	**55**	**2 070**	**52**	**42**
1 person	293	326	3	184	110	4	84	26	...	1 679	390	14	666	21	13
2 persons	306	284	6	187	100	4	82	35	...	1 558	351	15	746	15	10
3 persons	159	232	4	123	97	4	63	27	...	928	313	9	325	8	9
4 persons	125	213	6	93	85	6	42	23	...	686	229	8	207	5	5
5 persons	44	151	4	49	75	2	23	17	...	326	172	4	84	3	2
6 persons	17	99	4	12	50	2	9	7	...	131	99	2	27	–	2
7 persons	9	79	1	13	33	3	7	6	...	41	77	2	12	–	–
8 or more persons	1	68	1	2	35	–	1	5	...	19	56	1	3	–	1
Median	2.10	3.00	3.75	2.29	3.35	3.58	2.37	2.94	...	2.15	2.83	2.40	1.99	1.83	2.30
PERSONS PER ROOM															
Owner-occupied housing units	**2 767**	**2 257**	**39**	**2 450**	**1 673**	**27**	**1 119**	**450**	**11**	**19 573**	**2 414**	**106**	**5 596**	**84**	**177**
0.50 or less	1 926	1 106	25	1 556	651	13	754	187	...	12 527	1 094	55	3 499	62	85
0.51 to 0.75	535	432	6	489	339	4	210	80	...	4 145	438	24	1 191	13	28
0.76 to 1.00	270	452	3	346	388	7	133	104	...	2 548	531	17	755	8	45
1.01 to 1.50	32	213	3	56	218	3	18	51	...	308	264	7	134	1	12
1.51 or more	4	54	2	3	77	–	4	28	...	45	87	3	17	–	7
Renter-occupied housing units	**954**	**1 452**	**29**	**663**	**585**	**25**	**311**	**146**	**2**	**5 368**	**1 687**	**55**	**2 070**	**52**	**42**
0.50 or less	635	611	10	391	201	7	187	60	...	3 158	678	25	1 309	31	22
0.51 to 0.75	182	243	4	124	115	6	65	37	...	1 094	369	12	410	13	9
0.76 to 1.00	110	322	10	116	121	6	48	33	...	863	370	13	268	7	5
1.01 to 1.50	25	188	3	30	91	4	8	10	...	217	202	3	72	–	5
1.51 or more	2	88	2	2	57	2	3	6	...	36	68	2	11	1	1
Complete plumbing for exclusive use	**3 610**	**2 857**	**51**	**3 053**	**1 912**	**42**	**1 364**	**409**	**11**	**24 538**	**3 809**	**157**	**7 282**	**125**	**213**
Owner-occupied housing units	**2 727**	**2 013**	**36**	**2 414**	**1 543**	**23**	**1 071**	**341**	...	**19 357**	**2 276**	**105**	**5 342**	**77**	**173**
1.00 or less	2 693	1 793	32	2 358	1 280	22	1 051	285	...	19 010	1 955	95	5 213	76	156
1.01 to 1.50	30	179	3	53	201	1	17	38	...	307	246	7	118	1	12
1.51 or more	4	41	1	3	62	–	3	18	...	40	75	3	11	–	5
Renter-occupied housing units	**883**	**844**	**15**	**639**	**369**	**19**	**293**	**68**	...	**5 181**	**1 533**	**52**	**1 940**	**48**	**40**
1.00 or less	862	731	15	610	284	17	283	63	...	4 951	1 301	47	1 875	47	36
1.01 to 1.50	19	73	–	28	56	1	8	5	...	201	179	3	56	–	3
1.51 or more	2	40	–	1	29	1	2	–	...	29	53	2	9	1	1

[1]Persons of Spanish origin may be of any race.

Table 50. **Utilization Characteristics of Housing Units With a White, Black, or Spanish Origin Householder, for Counties: 1980**—Con.

[For meaning of symbols, see introduction. For definitions of terms, see appendixes A and B]

Counties	Johnston			Jones			Lee			Lenoir			Lincoln		
	White	Black	Spanish origin[1]	White	Black	Spanish origin[1]	White	Black	Spanish origin[1]	White	Black	Spanish origin[1]	White	Black	Spanish origin[1]
Occupied housing units	**20 972**	**4 107**	**205**	**2 003**	**1 190**	**25**	**10 385**	**2 481**	**99**	**13 450**	**7 161**	**148**	**13 601**	**1 030**	**92**
UNITS AT ADDRESS															
Owner-occupied housing units	**14 956**	**2 006**	**99**	**1 568**	**820**	**15**	**7 904**	**1 454**	**58**	**9 625**	**3 090**	**64**	**10 829**	**610**	**48**
1	12 478	1 483	74	1 299	662	12	6 984	1 199	44	8 400	2 604	48	9 160	504	43
2 to 9	215	62	3	30	42	1	232	116	4	169	103	3	206	19	–
10 or more	1	2	–	–	–	–	3	–	–	1	2	–	2	2	–
Mobile home or trailer	2 262	459	22	239	116	2	685	139	10	1 055	381	13	1 461	85	5
Renter-occupied housing units	**6 016**	**2 101**	**106**	**435**	**370**	**10**	**2 481**	**1 027**	**41**	**3 825**	**4 071**	**84**	**2 772**	**420**	**44**
1	4 670	1 633	71	369	308	7	1 673	706	20	2 608	2 954	59	1 846	315	18
2 to 9	573	219	16	19	34	3	342	195	8	591	826	20	440	76	11
10 or more	123	25	1	–	–	–	128	82	1	188	166	2	51	11	2
Mobile home or trailer	650	224	18	47	28	–	338	44	12	438	125	3	435	18	13
ROOMS															
Owner-occupied housing units	**14 956**	**2 006**	**99**	**1 568**	**820**	**15**	**7 904**	**1 454**	**58**	**9 625**	**3 090**	**64**	**10 829**	**610**	**48**
1 room	9	–	–	4	–	–	5	3	–	6	3	1	16	1	1
2 rooms	49	22	1	10	5	–	16	9	–	23	19	–	49	6	1
3 rooms	425	90	8	47	38	2	160	43	5	221	120	2	343	20	2
4 rooms	2 710	407	23	292	107	2	1 043	221	9	1 272	584	15	2 069	111	10
5 rooms	4 474	736	33	443	246	4	2 660	629	16	2 841	1 099	21	3 375	230	12
6 rooms	3 649	464	18	391	252	7	1 946	353	17	2 437	794	12	2 554	164	9
7 rooms	1 964	177	7	209	104	–	1 019	127	4	1 565	291	5	1 290	51	7
8 or more rooms	1 676	110	9	172	68	–	1 055	69	7	1 260	180	8	1 133	27	6
Median	5.5	5.2	5.0	5.5	5.6	5.4	5.5	5.2	5.4	5.7	5.2	5.2	5.4	5.2	5.3
Renter-occupied housing units	**6 016**	**2 101**	**106**	**435**	**370**	**10**	**2 481**	**1 027**	**41**	**3 825**	**4 071**	**84**	**2 772**	**420**	**44**
1 room	38	10	–	3	4	–	41	35	–	20	51	–	29	9	–
2 rooms	100	53	3	7	5	–	95	57	5	108	96	3	65	12	1
3 rooms	607	287	15	33	39	3	338	142	6	440	803	14	346	74	10
4 rooms	2 172	767	33	125	111	3	975	390	15	1 496	1 468	33	1 191	139	16
5 rooms	1 756	585	30	122	96	1	572	254	9	1 016	1 044	21	604	88	9
6 rooms	884	291	19	83	70	3	266	106	4	477	446	12	292	80	6
7 rooms	283	73	5	36	28	–	106	25	1	171	103	1	141	7	1
8 or more rooms	176	35	1	26	17	–	88	18	1	97	60	–	104	11	1
Median	4.6	4.4	4.6	4.9	4.8	4.2	4.3	4.2	4.1	4.4	4.2	4.3	4.3	4.3	4.2
PERSONS IN UNIT															
Owner-occupied housing units	**14 956**	**2 006**	**99**	**1 568**	**820**	**15**	**7 904**	**1 454**	**58**	**9 625**	**3 090**	**64**	**10 829**	**610**	**48**
1 person	2 464	334	12	267	112	2	1 160	190	5	1 525	572	10	1 495	77	10
2 persons	5 135	475	42	525	203	4	2 609	327	18	3 298	795	18	3 638	124	9
3 persons	3 253	384	20	355	144	4	1 734	290	8	2 106	622	15	2 434	111	9
4 persons	2 774	314	11	267	128	3	1 600	281	12	1 833	487	11	2 076	106	12
5 persons	951	214	6	101	75	1	553	149	10	629	296	5	793	80	5
6 persons	277	127	4	34	71	–	176	111	2	166	133	2	266	43	1
7 persons	74	85	4	12	47	–	62	75	3	53	126	3	102	31	2
8 or more persons	28	73	–	7	40	1	10	31	–	15	59	–	25	38	–
Median	2.48	3.01	2.39	2.48	3.16	2.88	2.61	3.22	3.25	2.50	2.79	2.77	2.62	3.44	3.06
Renter-occupied housing units	**6 016**	**2 101**	**106**	**435**	**370**	**10**	**2 481**	**1 027**	**41**	**3 825**	**4 071**	**84**	**2 772**	**420**	**44**
1 person	1 682	490	25	124	86	3	814	318	10	1 226	1 093	18	734	100	12
2 persons	1 772	452	28	119	75	2	760	226	16	1 117	960	20	802	75	6
3 persons	1 124	339	14	87	54	2	405	163	3	710	614	22	538	60	9
4 persons	821	281	15	49	50	1	286	142	5	451	517	10	371	71	6
5 persons	398	203	14	30	42	1	131	79	6	198	367	6	189	48	4
6 persons	142	139	4	12	27	1	50	47	–	73	205	4	83	17	2
7 persons	59	115	4	10	23	–	25	32	1	36	202	2	32	29	4
8 or more persons	18	82	2	4	13	–	10	20	–	14	113	2	23	20	1
Median	2.25	2.82	2.50	2.29	2.94	2.50	2.06	2.37	2.16	2.11	2.48	2.68	2.31	3.08	2.94
PERSONS PER ROOM															
Owner-occupied housing units	**14 956**	**2 006**	**99**	**1 568**	**820**	**15**	**7 904**	**1 454**	**58**	**9 625**	**3 090**	**64**	**10 829**	**610**	**48**
0.50 or less	9 547	944	60	976	398	9	4 903	632	32	6 305	1 646	36	6 460	244	27
0.51 to 0.75	3 249	409	21	352	145	3	1 768	296	8	2 058	625	13	2 460	123	9
0.76 to 1.00	1 903	404	9	199	165	1	1 099	357	11	1 124	559	13	1 605	143	10
1.01 to 1.50	231	191	8	35	77	1	123	141	7	122	212	1	260	70	2
1.51 or more	26	58	1	6	35	1	11	28	–	16	48	1	44	30	–
Renter-occupied housing units	**6 016**	**2 101**	**106**	**435**	**370**	**10**	**2 481**	**1 027**	**41**	**3 825**	**4 071**	**84**	**2 772**	**420**	**44**
0.50 or less	3 605	931	52	261	169	4	1 566	500	24	2 397	1 889	38	1 509	153	18
0.51 to 0.75	1 211	397	20	96	58	3	458	178	8	783	731	21	605	83	6
0.76 to 1.00	962	414	24	54	88	2	359	225	5	515	806	13	475	103	11
1.01 to 1.50	207	253	5	19	32	–	75	89	3	109	480	8	155	58	6
1.51 or more	31	106	5	5	23	1	23	35	1	21	165	4	28	23	3
Complete plumbing for exclusive use	**20 391**	**3 442**	**185**	**1 935**	**919**	**20**	**10 235**	**2 105**	**95**	**13 277**	**5 943**	**126**	**13 195**	**849**	**83**
Owner-occupied housing units	**14 718**	**1 891**	**95**	**1 543**	**713**	**15**	**7 825**	**1 355**	**55**	**9 559**	**2 913**	**59**	**10 639**	**552**	**46**
1.00 or less	14 474	1 658	86	1 503	616	13	7 700	1 202	49	9 423	2 669	57	10 352	469	44
1.01 to 1.50	220	183	8	34	67	1	115	132	6	121	201	1	251	60	2
1.51 or more	24	50	1	6	30	1	10	21	–	15	43	1	36	23	–
Renter-occupied housing units	**5 673**	**1 551**	**90**	**392**	**206**	**5**	**2 410**	**750**	**40**	**3 718**	**3 030**	**67**	**2 556**	**297**	**37**
1.00 or less	5 455	1 308	83	374	185	5	2 317	662	36	3 591	2 608	57	2 400	246	30
1.01 to 1.50	194	180	3	15	12	–	73	67	3	107	332	6	135	41	5
1.51 or more	24	63	4	3	9	–	20	21	1	20	90	4	21	10	2

[1]Persons of Spanish origin may be of any race.

Table 50. **Utilization Characteristics of Housing Units With a White, Black, or Spanish Origin Householder, for Counties: 1980**—Con.

[For meaning of symbols, see Introduction. For definitions of terms, see appendixes A and B]

Counties	McDowell			Macon			Madison			Martin			Mecklenburg		
	White	Black	Spanish origin[1]	White	Black	Spanish origin[1]	White	Black	Spanish origin[1]	White	Black	Spanish origin[1]	White	Black	Spanish origin[1]
Occupied housing units	**11 722**	**463**	**43**	**7 607**	**78**	**33**	**5 799**	**31**	**30**	**5 327**	**3 275**	**66**	**111 196**	**34 013**	**1 253**
UNITS AT ADDRESS															
Owner-occupied housing units	**9 270**	**325**	**30**	**6 377**	**63**	**27**	**4 313**	**23**	**21**	**4 000**	**1 659**	**38**	**74 232**	**13 601**	**565**
1	7 670	239	21	5 458	52	20	3 451	20	14	3 482	1 361	29	69 734	12 570	508
2 to 9	198	17	2	214	3	2	134	–	3	79	75	3	1 668	905	35
10 or more	7	–	–	10	–	–	2	–	–	5	5	–	480	41	3
Mobile home or trailer	1 395	69	7	695	8	5	726	3	4	434	218	6	2 350	85	19
Renter-occupied housing units	**2 452**	**138**	**13**	**1 230**	**15**	**6**	**1 486**	**8**	**9**	**1 327**	**1 616**	**28**	**36 964**	**20 412**	**688**
1	1 711	92	11	919	9	4	1 160	6	8	1 021	1 219	17	20 578	10 712	347
2 to 9	291	21	–	139	4	2	167	1	–	170	213	8	7 923	7 055	209
10 or more	64	1	–	27	–	–	17	–	–	39	85	2	7 260	2 582	114
Mobile home or trailer	386	24	2	145	2	–	142	1	1	97	99	1	1 203	63	18
ROOMS															
Owner-occupied housing units	**9 270**	**325**	**30**	**6 377**	**63**	**27**	**4 313**	**23**	**21**	**4 000**	**1 659**	**38**	**74 232**	**13 601**	**565**
1 room	15	–	–	16	–	–	15	–	–	7	2	–	51	16	–
2 rooms	28	5	–	48	1	–	28	–	2	21	13	–	130	37	2
3 rooms	252	16	3	288	5	–	144	2	1	78	72	1	826	183	18
4 rooms	1 902	75	12	1 284	15	4	1 016	9	6	501	251	11	5 136	1 136	52
5 rooms	3 299	124	6	2 006	18	15	1 374	7	6	1 070	572	14	16 671	5 439	149
6 rooms	2 139	69	4	1 513	13	3	995	5	5	1 093	478	5	18 681	3 713	139
7 rooms	929	21	2	653	6	1	407	–	–	649	160	4	14 627	1 775	87
8 or more rooms	706	15	3	569	5	4	334	–	1	581	111	3	18 110	1 302	118
Median	5.2	5.0	4.5	5.3	5.1	5.1	5.2	4.6	4.8	5.8	5.4	5.0	6.3	5.5	5.9
Renter-occupied housing units	**2 452**	**138**	**13**	**1 230**	**15**	**6**	**1 486**	**8**	**9**	**1 327**	**1 616**	**28**	**36 964**	**20 412**	**688**
1 room	15	2	–	14	1	1	8	1	–	7	29	–	912	470	19
2 rooms	51	–	–	65	1	–	45	–	–	21	48	–	1 670	758	54
3 rooms	303	19	1	164	4	–	199	1	1	131	203	4	7 100	3 110	104
4 rooms	970	57	6	403	1	4	515	2	3	367	565	10	13 598	9 700	280
5 rooms	641	35	3	302	6	–	387	3	4	392	410	5	7 894	4 291	144
6 rooms	297	17	3	179	1	–	193	1	1	225	241	8	3 888	1 538	62
7 rooms	96	5	–	64	1	1	72	–	–	118	81	1	1 074	358	17
8 or more rooms	79	3	–	39	–	–	67	–	–	66	39	–	828	187	8
Median	4.4	4.3	4.4	4.4	4.6	4.0	4.5	4.5	4.6	4.9	4.4	4.5	4.1	4.1	4.1
PERSONS IN UNIT															
Owner-occupied housing units	**9 270**	**325**	**30**	**6 377**	**63**	**27**	**4 313**	**23**	**21**	**4 000**	**1 659**	**38**	**74 232**	**13 601**	**565**
1 person	1 351	75	7	1 066	10	6	691	8	4	679	256	3	10 710	1 699	64
2 persons	3 125	74	6	2 545	25	11	1 525	8	7	1 320	401	14	25 555	3 027	125
3 persons	2 006	49	7	1 226	9	4	891	2	4	881	301	7	15 663	2 788	106
4 persons	1 639	54	7	1 017	8	1	746	2	1	732	284	7	14 679	2 554	132
5 persons	766	31	1	346	7	1	309	3	5	276	171	4	5 491	1 700	73
6 persons	254	20	1	127	–	1	101	–	–	87	99	2	1 565	915	42
7 persons	93	13	1	39	3	3	37	–	–	21	93	1	489	681	17
8 or more persons	36	9	–	11	1	–	13	–	–	4	54	–	80	237	6
Median	2.58	2.78	2.79	2.33	2.36	2.18	2.46	1.94	2.43	2.50	3.07	2.79	2.55	3.24	3.38
Renter-occupied housing units	**2 452**	**138**	**13**	**1 230**	**15**	**6**	**1 486**	**8**	**9**	**1 327**	**1 616**	**28**	**36 964**	**20 412**	**688**
1 person	681	38	1	376	7	2	407	2	2	398	308	7	14 906	5 693	172
2 persons	676	27	4	399	4	1	418	2	1	407	323	4	12 069	4 875	211
3 persons	455	26	2	233	1	–	273	3	3	253	274	2	5 119	3 667	122
4 persons	344	8	2	129	1	2	226	1	2	158	248	8	3 080	2 729	91
5 persons	170	15	2	59	–	1	101	–	–	58	186	3	1 133	1 633	55
6 persons	80	11	2	18	2	–	38	–	1	39	110	3	425	903	23
7 persons	32	8	–	12	–	–	14	–	–	11	103	1	189	682	14
8 or more persons	14	5	–	4	–	–	9	–	–	3	64	–	43	230	–
Median	2.31	2.65	3.25	2.10	1.63	3.00	2.30	2.50	3.00	2.15	3.15	3.63	1.80	2.43	2.32
PERSONS PER ROOM															
Owner-occupied housing units	**9 270**	**325**	**30**	**6 377**	**63**	**27**	**4 313**	**23**	**21**	**4 000**	**1 659**	**38**	**74 232**	**13 601**	**565**
0.50 or less	5 385	162	18	4 210	37	18	2 598	15	11	2 623	808	20	54 228	6 532	300
0.51 to 0.75	2 032	65	5	1 230	12	4	905	2	3	830	305	8	13 905	2 997	135
0.76 to 1.00	1 533	60	6	782	11	2	655	5	4	482	337	7	5 490	2 846	95
1.01 to 1.50	288	30	1	129	3	3	134	1	3	58	152	2	524	1 051	25
1.51 or more	32	8	–	26	–	–	21	–	–	7	57	1	85	175	10
Renter-occupied housing units	**2 452**	**138**	**13**	**1 230**	**15**	**6**	**1 486**	**8**	**9**	**1 327**	**1 616**	**28**	**36 964**	**20 412**	**688**
0.50 or less	1 379	68	5	773	9	2	847	5	3	847	601	11	25 675	9 608	336
0.51 to 0.75	492	22	3	224	2	1	287	1	4	275	307	6	6 468	4 114	140
0.76 to 1.00	413	20	2	174	–	2	255	1	1	161	371	7	4 001	4 132	145
1.01 to 1.50	133	21	3	49	3	1	77	–	–	38	236	4	637	1 949	48
1.51 or more	35	7	–	10	1	–	20	1	1	6	101	–	183	609	19
Complete plumbing for exclusive use	**11 254**	**398**	**39**	**7 269**	**62**	**32**	**4 848**	**28**	**24**	**5 183**	**2 554**	**58**	**110 716**	**33 245**	**1 230**
Owner-occupied housing units	**8 997**	**293**	**28**	**6 156**	**54**	**26**	**3 781**	**22**	**17**	**3 946**	**1 537**	**38**	**74 084**	**13 426**	**563**
1.00 or less	8 698	259	27	6 017	51	23	3 664	21	15	3 887	1 342	35	73 485	12 227	529
1.01 to 1.50	271	27	1	120	3	3	107	1	2	52	144	2	520	1 032	24
1.51 or more	28	7	–	19	–	–	10	–	–	7	51	1	79	167	10
Renter-occupied housing units	**2 257**	**105**	**11**	**1 113**	**8**	**6**	**1 067**	**6**	**7**	**1 237**	**1 017**	**20**	**36 632**	**19 819**	**667**
1.00 or less	2 115	84	8	1 064	6	5	1 019	5	6	1 200	858	18	35 838	17 364	604
1.01 to 1.50	112	18	3	42	1	1	45	–	–	32	122	2	630	1 890	46
1.51 or more	30	3	–	7	1	–	3	1	1	5	37	–	164	565	17

[1]Persons of Spanish origin may be of any race.

Table 50. **Utilization Characteristics of Housing Units With a White, Black, or Spanish Origin Householder, for Counties: 1980**—Con.

[For meaning of symbols, see Introduction. For definitions of terms, see appendixes A and B]

Counties	Mitchell			Montgomery			Moore			Nash			New Hanover		
	White	Black	Spanish origin[1]	White	Black	Spanish origin[1]	White	Black	Spanish origin[1]	White	Black	Spanish origin[1]	White	Black	Spanish origin[1]
Occupied housing units	**5 235**	**8**	**30**	**6 241**	**1 498**	**57**	**15 132**	**3 328**	**119**	**16 968**	**6 408**	**198**	**30 042**	**7 419**	**262**
UNITS AT ADDRESS															
Owner-occupied housing units	**4 332**	**7**	**19**	**4 893**	**1 104**	**39**	**11 848**	**2 270**	**75**	**12 034**	**2 638**	**77**	**20 569**	**3 655**	**122**
1	3 687	...	14	4 178	845	31	10 040	1 855	51	10 498	2 188	58	18 385	3 398	101
2 to 9	92	...	–	149	71	4	377	147	10	215	155	9	616	157	9
10 or more	1	...	–	1	2	–	37	–	–	13	4	–	44	–	–
Mobile home or trailer	552	...	5	565	186	4	1 394	268	14	1 308	291	10	1 524	100	12
Renter-occupied housing units	**903**	**1**	**11**	**1 348**	**394**	**18**	**3 284**	**1 058**	**44**	**4 934**	**3 770**	**121**	**9 473**	**3 764**	**140**
1	723	...	9	998	289	11	2 202	766	27	3 503	2 892	77	6 099	3 007	99
2 to 9	92	...	1	212	79	4	508	145	9	811	648	34	1 976	572	30
10 or more	7	...	–	26	2	–	202	42	4	280	135	3	755	168	3
Mobile home or trailer	81	...	1	112	24	3	372	105	4	340	95	7	643	17	8
ROOMS															
Owner-occupied housing units	**4 332**	**7**	**19**	**4 893**	**1 104**	**39**	**11 848**	**2 270**	**75**	**12 034**	**2 638**	**77**	**20 569**	**3 655**	**122**
1 room	7	...	–	8	5	–	17	5	2	12	3	–	23	1	–
2 rooms	18	...	–	22	13	–	57	21	–	36	19	2	80	22	2
3 rooms	110	...	2	154	52	–	276	97	2	228	100	5	412	105	4
4 rooms	841	...	5	914	247	9	1 716	439	21	1 580	472	12	2 203	351	17
5 rooms	1 400	...	8	1 519	410	12	3 123	734	18	3 266	1 048	27	5 054	1 053	34
6 rooms	1 098	...	2	1 203	254	13	3 105	585	17	2 931	651	16	5 899	1 250	31
7 rooms	489	...	2	561	87	3	1 851	244	5	2 082	208	8	3 788	532	20
8 or more rooms	369	...	–	512	36	2	1 703	145	10	1 899	137	7	3 110	341	14
Median	5.3	...	4.8	5.4	5.1	5.4	5.7	5.3	5.2	5.8	5.2	5.2	5.9	5.7	5.6
Renter-occupied housing units	**903**	**1**	**11**	**1 348**	**394**	**18**	**3 284**	**1 058**	**44**	**4 934**	**3 770**	**121**	**9 473**	**3 764**	**140**
1 room	9	...	–	32	3	–	66	19	3	19	25	2	83	31	2
2 rooms	24	...	1	63	12	2	142	40	4	112	144	6	475	163	12
3 rooms	89	...	–	163	51	1	474	137	6	604	689	21	1 607	538	21
4 rooms	291	...	2	379	137	6	1 031	360	11	1 961	1 459	46	3 358	1 166	44
5 rooms	255	...	4	367	101	7	765	307	8	1 311	895	30	2 264	1 044	33
6 rooms	133	...	3	187	61	1	437	131	9	588	411	10	1 173	627	21
7 rooms	62	...	–	82	22	1	210	37	2	210	92	6	339	124	4
8 or more rooms	40	...	1	75	7	–	159	27	1	129	55	–	174	71	3
Median	4.7	...	5.1	4.6	4.5	4.5	4.4	4.4	4.3	4.4	4.2	4.2	4.3	4.5	4.3
PERSONS IN UNIT															
Owner-occupied housing units	**4 332**	**7**	**19**	**4 893**	**1 104**	**39**	**11 848**	**2 270**	**75**	**12 034**	**2 638**	**77**	**20 569**	**3 655**	**122**
1 person	606	...	4	922	144	8	2 094	476	18	1 860	451	13	3 042	709	21
2 persons	1 550	...	5	1 595	242	8	4 517	560	24	4 142	605	28	7 047	1 000	44
3 persons	1 007	...	5	1 042	202	6	2 271	377	14	2 698	475	12	4 321	664	15
4 persons	709	...	4	837	178	9	1 839	315	9	2 269	398	12	4 024	558	22
5 persons	304	...	1	354	124	3	769	232	3	783	313	6	1 525	359	15
6 persons	107	...	–	90	80	1	258	135	6	217	177	2	453	176	4
7 persons	38	...	–	44	78	2	81	112	1	48	158	3	126	131	–
8 or more persons	11	...	–	9	56	2	19	63	–	17	61	1	31	58	1
Median	2.51	...	2.60	2.46	3.32	3.08	2.35	2.76	2.31	2.51	3.05	2.41	2.55	2.68	2.41
Renter-occupied housing units	**903**	**1**	**11**	**1 348**	**394**	**18**	**3 284**	**1 058**	**44**	**4 934**	**3 770**	**121**	**9 473**	**3 764**	**140**
1 person	247	...	3	442	96	6	1 211	299	9	1 693	794	33	3 365	1 027	37
2 persons	278	...	2	351	77	2	973	239	13	1 542	748	26	3 148	913	49
3 persons	197	...	1	215	65	5	485	175	6	786	628	23	1 502	662	25
4 persons	99	...	3	205	49	1	349	160	6	550	564	12	873	516	11
5 persons	48	...	1	87	46	1	171	82	5	224	389	7	371	291	12
6 persons	17	...	–	29	20	1	61	43	2	91	270	9	145	181	4
7 persons	9	...	1	14	26	–	24	34	1	40	246	11	53	133	1
8 or more persons	8	...	–	5	15	2	10	26	2	8	131	–	16	41	1
Median	2.24	...	3.00	2.16	2.87	2.70	1.94	2.46	2.50	2.00	3.05	2.57	1.94	2.44	2.17
PERSONS PER ROOM															
Owner-occupied housing units	**4 332**	**7**	**19**	**4 893**	**1 104**	**39**	**11 848**	**2 270**	**75**	**12 034**	**2 638**	**77**	**20 569**	**3 655**	**122**
0.50 or less	2 690	...	9	3 059	451	20	8 146	1 227	47	8 047	1 247	44	13 891	2 178	80
0.51 to 0.75	906	...	7	1 057	193	8	2 214	369	14	2 593	492	17	4 328	697	18
0.76 to 1.00	600	...	2	646	258	6	1 267	423	10	1 248	556	8	2 088	571	18
1.01 to 1.50	117	...	1	112	147	3	199	201	4	125	273	7	223	171	3
1.51 or more	19	...	–	19	55	2	22	50	–	21	70	1	39	38	3
Renter-occupied housing units	**903**	**1**	**11**	**1 348**	**394**	**18**	**3 284**	**1 058**	**44**	**4 934**	**3 770**	**121**	**9 473**	**3 764**	**140**
0.50 or less	548	...	5	807	175	8	2 169	522	17	3 277	1 402	49	6 366	1 891	85
0.51 to 0.75	187	...	2	219	67	5	567	183	5	901	686	26	1 794	738	24
0.76 to 1.00	118	...	2	249	78	1	422	232	14	595	867	23	1 074	793	21
1.01 to 1.50	40	...	2	54	46	2	100	77	5	136	553	16	189	274	4
1.51 or more	10	...	–	19	28	2	26	44	3	25	262	7	50	68	6
Complete plumbing for exclusive use	**4 876**	**7**	**28**	**5 873**	**1 232**	**46**	**14 618**	**2 832**	**103**	**16 565**	**4 598**	**160**	**29 903**	**7 195**	**259**
Owner-occupied housing units	**4 094**	...	**18**	**4 689**	**966**	**36**	**11 539**	**2 011**	**71**	**11 890**	**2 381**	**74**	**20 489**	**3 576**	**121**
1.00 or less	3 982	...	17	4 566	793	31	11 340	1 812	67	11 749	2 087	67	20 236	3 380	115
1.01 to 1.50	100	...	1	107	127	3	181	164	4	124	242	6	222	161	3
1.51 or more	12	...	–	16	46	2	18	35	–	17	52	1	31	35	3
Renter-occupied housing units	**782**	...	**10**	**1 184**	**266**	**10**	**3 079**	**821**	**32**	**4 675**	**2 217**	**86**	**9 414**	**3 619**	**138**
1.00 or less	743	...	8	1 125	220	7	2 976	736	27	4 533	1 863	70	9 181	3 300	128
1.01 to 1.50	30	...	2	45	29	1	86	57	3	124	262	14	188	256	4
1.51 or more	9	...	–	14	17	2	17	28	2	18	92	2	45	63	6

[1]Persons of Spanish origin may be of any race.

Table 50. **Utilization Characteristics of Housing Units With a White, Black, or Spanish Origin Householder, for Counties: 1980**—Con.

[For meaning of symbols, see Introduction. For definitions of terms, see appendixes A and B]

Counties	Northampton			Onslow			Orange			Pamlico			Pasquotank		
	White	Black	Spanish origin[1]	White	Black	Spanish origin[1]	White	Black	Spanish origin[1]	White	Black	Spanish origin[1]	White	Black	Spanish origin[1]
Occupied housing units	**3 244**	**3 845**	**85**	**24 616**	**4 907**	**932**	**22 685**	**4 000**	**194**	**2 720**	**941**	**14**	**6 629**	**3 030**	**55**
UNITS AT ADDRESS															
Owner-occupied housing units	**2 696**	**2 587**	**55**	**14 189**	**2 073**	**195**	**12 495**	**2 322**	**80**	**2 289**	**764**	**10**	**4 724**	**1 607**	**21**
1	2 367	1 896	33	11 563	1 617	154	10 082	1 851	61	1 934	599	...	4 083	1 386	19
2 to 9	56	181	8	242	108	5	533	136	5	40	33	...	121	79	1
10 or more	1	1	–	9	3	–	36	5	–	–	–	...	1	5	–
Mobile home or trailer	272	509	14	2 375	345	36	1 844	330	14	315	132	...	519	137	1
Renter-occupied housing units	**548**	**1 258**	**30**	**10 427**	**2 834**	**737**	**10 190**	**1 678**	**114**	**431**	**177**	**4**	**1 905**	**1 423**	**34**
1	472	985	24	6 995	1 992	488	6 022	837	62	315	131	...	1 169	834	20
2 to 9	26	138	3	772	351	59	1 734	425	24	42	18	...	449	473	11
10 or more	1	6	–	362	133	35	1 756	305	17	4	–	...	71	27	1
Mobile home or trailer	49	129	3	2 298	358	155	678	111	11	70	28	...	216	89	2
ROOMS															
Owner-occupied housing units	**2 696**	**2 587**	**55**	**14 189**	**2 073**	**195**	**12 495**	**2 322**	**80**	**2 289**	**764**	**10**	**4 724**	**1 607**	**21**
1 room	–	4	–	15	2	–	33	1	–	3	2	...	4	2	–
2 rooms	12	20	–	68	20	–	149	19	1	12	9	...	10	9	–
3 rooms	63	121	7	338	121	7	371	77	6	78	21	...	69	37	–
4 rooms	479	501	11	1 892	292	20	1 982	410	10	390	120	...	553	153	1
5 rooms	787	952	16	4 149	644	67	2 908	927	16	708	201	...	1 245	437	5
6 rooms	634	603	19	3 875	540	58	2 523	513	19	608	232	...	1 252	470	7
7 rooms	364	243	2	2 178	278	28	1 831	219	12	299	108	...	804	275	3
8 or more rooms	357	143	–	1 674	176	15	2 698	156	16	191	71	...	787	224	5
Median	5.5	5.2	5.1	5.7	5.4	5.6	5.8	5.2	5.9	5.4	5.6	...	5.9	5.9	6.1
Renter-occupied housing units	**548**	**1 258**	**30**	**10 427**	**2 834**	**737**	**10 190**	**1 678**	**114**	**431**	**177**	**4**	**1 905**	**1 423**	**34**
1 room	1	13	–	23	25	7	254	34	5	–	1	...	43	22	1
2 rooms	3	33	1	326	140	60	582	73	9	14	8	...	37	31	1
3 rooms	43	125	1	1 026	355	94	2 018	322	30	45	20	...	257	162	7
4 rooms	169	400	10	4 043	1 279	337	4 210	679	37	133	46	...	577	459	10
5 rooms	135	372	7	2 423	602	135	2 023	395	24	116	47	...	487	407	9
6 rooms	111	201	10	1 531	264	63	641	118	5	73	46	...	294	226	2
7 rooms	38	67	1	647	110	28	253	36	3	31	5	...	136	68	2
8 or more rooms	48	47	–	408	59	13	209	21	1	19	4	...	74	48	2
Median	4.9	4.7	4.9	4.4	4.2	4.1	4.0	4.1	3.9	4.7	4.8	...	4.6	4.6	4.3
PERSONS IN UNIT															
Owner-occupied housing units	**2 696**	**2 587**	**55**	**14 189**	**2 073**	**195**	**12 495**	**2 322**	**80**	**2 289**	**764**	**10**	**4 724**	**1 607**	**21**
1 person	583	409	9	1 770	264	20	2 105	368	14	434	114	...	835	282	5
2 persons	1 019	615	18	4 269	458	41	4 370	545	23	801	199	...	1 633	436	7
3 persons	451	486	11	3 285	407	51	2 551	460	17	464	121	...	938	303	3
4 persons	425	396	5	3 033	391	50	2 314	423	15	384	128	...	821	222	2
5 persons	156	263	5	1 246	247	16	789	261	6	146	70	...	357	151	2
6 persons	45	190	2	387	143	13	271	122	3	44	59	...	98	86	1
7 persons	11	152	2	152	104	4	77	92	2	15	43	...	32	70	1
8 or more persons	6	76	3	47	59	–	18	51	–	1	30	...	10	57	–
Median	2.25	3.05	2.55	2.82	3.27	3.22	2.45	3.04	2.68	2.39	3.07	...	2.44	2.78	2.29
Renter-occupied housing units	**548**	**1 258**	**30**	**10 427**	**2 834**	**737**	**10 190**	**1 678**	**114**	**431**	**177**	**4**	**1 905**	**1 423**	**34**
1 person	174	254	7	1 677	441	75	3 759	485	39	144	36	...	637	367	8
2 persons	171	288	6	3 362	683	232	4 003	488	38	128	34	...	545	341	10
3 persons	98	199	5	2 541	731	223	1 531	291	11	73	40	...	341	257	7
4 persons	61	156	1	1 762	505	119	639	201	13	47	22	...	221	196	2
5 persons	22	129	4	697	247	54	166	85	7	24	18	...	108	111	2
6 persons	19	80	2	264	122	21	54	55	1	10	13	...	40	64	2
7 persons	2	93	5	99	66	8	29	48	2	3	8	...	7	54	3
8 or more persons	1	59	–	25	39	5	9	25	3	2	6	...	6	33	–
Median	2.08	2.94	2.90	2.57	2.90	2.78	1.83	2.23	1.97	2.06	2.96	...	2.08	2.51	2.40
PERSONS PER ROOM															
Owner-occupied housing units	**2 696**	**2 587**	**55**	**14 189**	**2 073**	**195**	**12 495**	**2 322**	**80**	**2 289**	**764**	**10**	**4 724**	**1 607**	**21**
0.50 or less	1 879	1 206	32	8 304	923	95	8 784	1 120	49	1 456	389	...	3 229	939	17
0.51 to 0.75	514	503	9	3 406	485	55	2 447	512	24	496	136	...	978	287	1
0.76 to 1.00	273	509	4	2 132	434	34	1 090	465	5	299	150	...	451	253	1
1.01 to 1.50	26	279	5	308	161	10	145	183	2	34	71	...	65	98	2
1.51 or more	4	90	5	39	70	1	29	42	–	4	18	...	1	30	–
Renter-occupied housing units	**548**	**1 258**	**30**	**10 427**	**2 834**	**737**	**10 190**	**1 678**	**114**	**431**	**177**	**4**	**1 905**	**1 423**	**34**
0.50 or less	386	535	15	5 135	998	255	7 123	869	61	278	77	...	1 194	721	16
0.51 to 0.75	94	214	3	3 224	863	249	1 982	347	18	87	33	...	421	270	10
0.76 to 1.00	51	266	4	1 756	679	163	930	300	24	53	37	...	256	282	5
1.01 to 1.50	14	162	7	268	210	52	110	112	4	11	17	...	27	117	2
1.51 or more	3	81	1	44	84	18	45	50	7	2	13	...	7	33	1
Complete plumbing for exclusive use	**3 106**	**2 886**	**61**	**24 413**	**4 625**	**927**	**22 302**	**3 615**	**182**	**2 564**	**680**	**11**	**6 548**	**2 657**	**55**
Owner-occupied housing units	**2 627**	**2 257**	**47**	**14 090**	**1 929**	**192**	**12 331**	**2 146**	**76**	**2 177**	**594**	...	**4 674**	**1 420**	**21**
1.00 or less	2 600	1 965	40	13 752	1 729	181	12 168	1 949	74	2 143	538	...	4 608	1 329	19
1.01 to 1.50	24	226	3	302	145	10	139	163	2	32	46	...	65	74	2
1.51 or more	3	66	4	36	55	1	24	34	–	2	10	...	1	17	–
Renter-occupied housing units	**479**	**629**	**14**	**10 323**	**2 696**	**735**	**9 971**	**1 469**	**106**	**387**	**86**	...	**1 874**	**1 237**	**34**
1.00 or less	465	547	11	10 018	2 435	665	9 825	1 350	97	375	71	...	1 841	1 128	31
1.01 to 1.50	12	64	3	263	188	52	105	85	4	11	7	...	26	89	2
1.51 or more	2	18	–	42	73	18	41	34	5	1	8	...	7	20	1

[1]Persons of Spanish origin may be of any race.

Table 50. **Utilization Characteristics of Housing Units With a White, Black, or Spanish Origin Householder, for Counties: 1980**—Con.

[For meaning of symbols, see Introduction. For definitions of terms, see appendixes A and B]

Counties	Pender			Perquimans			Person			Pitt			Polk		
	White	Black	Spanish origin[1]	White	Black	Spanish origin[1]	White	Black	Spanish origin[1]	White	Black	Spanish origin[1]	White	Black	Spanish origin[1]
Occupied housing units	**4 908**	**2 586**	**62**	**2 209**	**1 070**	**27**	**7 266**	**2 522**	**73**	**21 046**	**8 979**	**247**	**4 644**	**364**	**35**
UNITS AT ADDRESS															
Owner-occupied housing units	**4 150**	**2 083**	**40**	**1 767**	**697**	**19**	**5 527**	**1 357**	**42**	**13 805**	**3 662**	**99**	**3 693**	**276**	**25**
1	3 416	1 652	26	1 501	...	13	4 796	1 136	36	11 674	2 956	82	3 169	234	15
2 to 9	115	103	6	33	...	2	130	50	–	281	197	5	138	14	1
10 or more	2	1	–	1	...	–	1	2	–	19	10	–	9	–	–
Mobile home or trailer	617	327	8	232	...	4	600	169	6	1 831	499	12	377	28	9
Renter-occupied housing units	**758**	**503**	**22**	**442**	**373**	**8**	**1 739**	**1 165**	**31**	**7 241**	**5 317**	**148**	**951**	**88**	**10**
1	566	407	18	356	...	5	1 342	933	24	4 479	3 382	90	692	68	8
2 to 9	80	44	3	39	...	3	217	161	4	1 509	1 492	44	138	10	1
10 or more	5	2	–	4	...	–	38	28	1	578	139	5	45	–	–
Mobile home or trailer	107	50	1	43	...	–	142	43	2	675	304	9	76	10	1
ROOMS															
Owner-occupied housing units	**4 150**	**2 083**	**40**	**1 767**	**697**	**19**	**5 527**	**1 357**	**42**	**13 805**	**3 662**	**99**	**3 693**	**276**	**25**
1 room	8	8	–	–	...	–	9	2	–	9	6	1	4	–	–
2 rooms	45	33	1	5	...	–	19	10	–	51	32	–	15	2	–
3 rooms	172	96	3	35	...	1	156	57	2	308	165	4	127	10	1
4 rooms	711	358	11	255	...	4	1 064	182	7	1 797	584	24	706	49	13
5 rooms	1 220	578	11	463	...	4	1 721	610	18	3 516	1 402	23	1 078	82	6
6 rooms	1 023	590	8	476	...	4	1 285	295	9	3 433	886	24	873	70	3
7 rooms	559	272	5	280	...	5	719	122	5	2 383	360	15	486	27	–
8 or more rooms	412	148	1	253	...	1	554	79	1	2 308	227	8	404	36	2
Median	5.4	5.4	5.0	5.8	...	5.6	5.4	5.2	5.2	5.9	5.2	5.4	5.4	5.4	4.4
Renter-occupied housing units	**758**	**503**	**22**	**442**	**373**	**8**	**1 739**	**1 165**	**31**	**7 241**	**5 317**	**148**	**951**	**88**	**10**
1 room	11	11	1	3	...	–	10	9	–	57	41	–	7	1	–
2 rooms	23	21	2	5	...	–	53	30	2	404	191	5	38	4	–
3 rooms	85	44	1	33	...	2	227	193	3	1 106	953	26	130	8	3
4 rooms	231	118	5	97	...	2	620	346	8	2 599	2 025	53	307	34	3
5 rooms	189	149	5	114	...	2	418	337	7	1 676	1 277	37	241	26	2
6 rooms	145	102	7	89	...	2	239	164	6	834	613	17	139	11	1
7 rooms	36	35	1	50	...	–	104	60	3	328	147	6	50	3	1
8 or more rooms	38	23	–	51	...	–	68	26	2	237	70	4	39	1	–
Median	4.7	4.9	4.9	5.2	...	4.5	4.4	4.5	4.9	4.3	4.2	4.3	4.5	4.4	4.2
PERSONS IN UNIT															
Owner-occupied housing units	**4 150**	**2 083**	**40**	**1 767**	**697**	**19**	**5 527**	**1 357**	**42**	**13 805**	**3 662**	**99**	**3 693**	**276**	**25**
1 person	731	358	10	295	...	4	890	161	8	2 180	522	14	720	55	6
2 persons	1 427	478	6	706	...	8	1 874	294	15	4 732	869	34	1 519	69	10
3 persons	795	384	8	329	...	2	1 225	276	8	3 115	742	18	606	51	3
4 persons	718	330	8	284	...	3	1 000	267	5	2 647	577	17	514	32	2
5 persons	345	240	4	112	...	1	387	161	2	837	436	8	225	31	1
6 persons	95	141	–	30	...	–	114	90	2	227	229	4	81	19	2
7 persons	25	99	3	11	...	1	28	68	2	49	162	3	22	8	1
8 or more persons	14	53	1	–	...	–	9	40	–	18	125	1	6	11	–
Median	2.44	3.04	3.00	2.33	...	2.19	2.50	3.31	2.37	2.50	3.09	2.58	2.24	2.77	2.15
Renter-occupied housing units	**758**	**503**	**22**	**442**	**373**	**8**	**1 739**	**1 165**	**31**	**7 241**	**5 317**	**148**	**951**	**88**	**10**
1 person	251	131	9	117	...	1	475	225	4	2 506	1 267	35	350	29	2
2 persons	202	121	6	132	...	3	514	209	7	2 658	1 199	33	278	17	1
3 persons	120	84	4	83	...	–	324	215	5	1 129	829	25	147	6	2
4 persons	96	62	1	60	...	2	250	166	6	611	750	24	103	13	3
5 persons	60	48	–	37	...	–	107	124	3	216	525	10	42	13	1
6 persons	21	27	1	8	...	–	47	90	3	70	305	10	20	4	–
7 persons	3	21	1	4	...	1	15	77	1	37	256	5	6	2	–
8 or more persons	5	9	–	1	...	1	7	59	2	14	186	6	5	4	1
Median	2.13	2.50	1.83	2.29	...	3.00	2.27	3.19	3.40	1.92	2.73	2.74	1.95	2.38	3.50
PERSONS PER ROOM															
Owner-occupied housing units	**4 150**	**2 083**	**40**	**1 767**	**697**	**19**	**5 527**	**1 357**	**42**	**13 805**	**3 662**	**99**	**3 693**	**276**	**25**
0.50 or less	2 620	1 036	20	1 234	...	13	3 434	552	25	9 478	1 645	60	2 573	155	16
0.51 to 0.75	840	403	9	327	...	1	1 215	297	10	2 817	770	14	623	41	4
0.76 to 1.00	580	402	7	185	...	4	773	337	4	1 352	805	16	396	51	4
1.01 to 1.50	90	183	2	20	...	–	89	128	3	145	325	7	90	24	1
1.51 or more	20	59	2	1	...	1	16	43	–	13	117	2	11	5	–
Renter-occupied housing units	**758**	**503**	**22**	**442**	**373**	**8**	**1 739**	**1 165**	**31**	**7 241**	**5 317**	**148**	**951**	**88**	**10**
0.50 or less	467	263	16	287	...	3	1 005	407	12	5 060	2 295	66	639	44	4
0.51 to 0.75	134	87	2	95	...	1	374	235	3	1 330	953	26	161	8	–
0.76 to 1.00	116	93	2	48	...	2	261	287	9	704	1 112	28	117	23	3
1.01 to 1.50	32	40	1	10	...	2	81	162	6	123	641	16	25	7	3
1.51 or more	9	20	1	2	...	–	18	74	1	24	316	12	9	6	–
Complete plumbing for exclusive use	**4 770**	**2 103**	**49**	**2 146**	**820**	**22**	**6 918**	**1 960**	**55**	**20 791**	**7 531**	**207**	**4 440**	**316**	**32**
Owner-occupied housing units	**4 065**	**1 777**	**32**	**1 735**	...	**17**	**5 424**	**1 248**	**40**	**13 716**	**3 465**	**88**	**3 571**	**253**	**22**
1.00 or less	3 961	1 577	28	1 715	...	17	5 325	1 103	38	13 558	3 063	81	3 480	226	21
1.01 to 1.50	87	153	2	19	...	–	87	108	2	145	297	6	80	22	1
1.51 or more	17	47	2	1	...	–	12	37	–	13	105	1	11	5	–
Renter-occupied housing units	**705**	**326**	**17**	**411**	...	**5**	**1 494**	**712**	**15**	**7 075**	**4 066**	**119**	**869**	**63**	**10**
1.00 or less	669	300	15	399	...	5	1 417	587	12	6 935	3 447	101	841	52	7
1.01 to 1.50	28	18	1	10	...	–	66	92	3	119	422	11	21	5	3
1.51 or more	8	8	1	2	...	–	11	33	–	21	197	7	7	6	–

[1]Persons of Spanish origin may be of any race.

Table 50. **Utilization Characteristics of Housing Units With a White, Black, or Spanish Origin Householder, for Counties: 1980**—Con.

[For meaning of symbols, see Introduction. For definitions of terms, see appendixes A and B]

Counties	Randolph			Richmond			Robeson			Rockingham			Rowan		
	White	Black	Spanish origin[1]	White	Black	Spanish origin[1]	White	Black	Spanish origin[1]	White	Black	Spanish origin[1]	White	Black	Spanish origin[1]
Occupied housing units	**30 973**	**1 811**	**159**	**11 985**	**3 667**	**115**	**14 429**	**7 231**	**314**	**24 481**	**5 062**	**197**	**31 061**	**4 746**	**184**
UNITS AT ADDRESS															
Owner-occupied housing units	**24 619**	**1 171**	**114**	**9 241**	**2 374**	**68**	**10 579**	**4 093**	**176**	**18 742**	**3 115**	**96**	**23 956**	**2 539**	**122**
1	20 620	969	81	8 362	1 935	50	9 028	3 154	116	16 366	2 654	73	21 010	2 118	105
2 to 9	481	67	11	272	174	7	335	328	22	391	119	11	507	125	5
10 or more	7	1	–	5	3	–	6	13	1	8	3	–	14	1	–
Mobile home or trailer	3 511	134	22	602	262	11	1 210	598	37	1 977	339	12	2 425	295	12
Renter-occupied housing units	**6 354**	**640**	**45**	**2 744**	**1 293**	**47**	**3 850**	**3 138**	**138**	**5 739**	**1 947**	**101**	**7 105**	**2 207**	**62**
1	4 213	455	22	2 029	984	32	2 909	2 341	89	3 928	1 381	56	4 718	1 277	39
2 to 9	955	150	10	407	223	10	492	522	35	749	352	4	1 211	626	13
10 or more	169	6	3	116	18	1	150	98	6	424	124	5	422	199	5
Mobile home or trailer	1 017	29	10	192	68	4	299	177	8	638	90	36	754	105	5
ROOMS															
Owner-occupied housing units	**24 619**	**1 171**	**114**	**9 241**	**2 374**	**68**	**10 579**	**4 093**	**176**	**18 742**	**3 115**	**96**	**23 956**	**2 539**	**122**
1 room	23	1	1	6	5	–	8	6	–	26	6	–	14	5	–
2 rooms	81	10	–	36	22	–	38	38	2	77	16	1	85	11	2
3 rooms	557	28	4	286	100	1	291	209	16	540	100	4	561	59	3
4 rooms	4 449	205	18	1 503	459	20	1 584	770	30	3 783	562	22	4 058	427	25
5 rooms	8 500	442	44	3 095	784	18	3 328	1 425	66	6 167	1 239	36	7 537	869	39
6 rooms	6 161	279	29	2 436	642	18	2 638	1 060	46	4 426	734	16	6 203	660	32
7 rooms	2 826	128	7	1 090	234	7	1 449	371	10	2 129	289	11	2 967	308	12
8 or more rooms	2 022	78	11	789	128	4	1 243	214	6	1 594	169	6	2 531	200	9
Median	5.3	5.3	5.3	5.4	5.3	5.2	5.5	5.2	5.1	5.3	5.2	5.1	5.5	5.4	5.3
Renter-occupied housing units	**6 354**	**640**	**45**	**2 744**	**1 293**	**47**	**3 850**	**3 138**	**138**	**5 739**	**1 947**	**101**	**7 105**	**2 207**	**62**
1 room	63	4	1	21	9	–	35	24	1	87	26	1	87	15	1
2 rooms	206	29	1	66	51	1	84	100	7	216	50	5	172	63	2
3 rooms	949	77	11	437	199	4	396	402	11	892	332	19	943	346	7
4 rooms	2 400	245	14	978	447	22	1 231	986	37	2 251	771	48	2 969	875	26
5 rooms	1 544	166	14	690	326	9	1 127	903	50	1 319	459	17	1 679	536	9
6 rooms	750	86	2	362	193	10	606	514	24	622	213	7	749	246	11
7 rooms	256	23	2	110	42	1	233	144	6	199	54	2	250	73	4
8 or more rooms	186	10	–	80	26	–	138	65	2	153	42	2	256	53	2
Median	4.3	4.4	4.2	4.4	4.4	4.3	4.7	4.6	4.8	4.2	4.2	4.0	4.3	4.3	4.3
PERSONS IN UNIT															
Owner-occupied housing units	**24 619**	**1 171**	**114**	**9 241**	**2 374**	**68**	**10 579**	**4 093**	**176**	**18 742**	**3 115**	**96**	**23 956**	**2 539**	**122**
1 person	3 463	218	18	1 584	490	13	1 929	694	19	3 047	495	14	4 095	457	26
2 persons	8 402	277	44	3 108	585	17	3 359	937	37	6 570	694	34	8 941	632	44
3 persons	5 618	217	18	1 824	376	18	2 217	668	38	4 086	597	21	4 774	505	17
4 persons	4 613	176	15	1 692	325	14	1 905	639	34	3 225	525	19	3 926	407	10
5 persons	1 713	125	10	705	233	2	811	452	22	1 238	339	4	1 551	232	18
6 persons	587	80	6	228	152	2	238	254	11	385	207	3	471	149	4
7 persons	173	54	1	78	139	2	98	277	10	153	160	1	154	112	1
8 or more persons	50	24	2	22	74	–	22	172	5	38	98	–	44	45	2
Median	2.58	2.92	2.39	2.48	2.80	2.72	2.50	3.12	3.34	2.46	3.12	2.50	2.38	2.86	2.30
Renter-occupied housing units	**6 354**	**640**	**45**	**2 744**	**1 293**	**47**	**3 850**	**3 138**	**138**	**5 739**	**1 947**	**101**	**7 105**	**2 207**	**62**
1 person	1 894	198	10	914	409	12	1 153	808	28	1 771	475	19	2 248	602	12
2 persons	1 853	132	14	712	244	9	1 037	571	18	1 663	389	21	2 139	485	13
3 persons	1 168	119	9	498	175	6	727	468	20	1 027	349	23	1 271	388	11
4 persons	823	83	6	351	164	8	534	399	24	662	263	6	851	330	17
5 persons	397	55	2	155	105	6	233	295	19	361	171	18	363	182	7
6 persons	131	21	4	75	72	2	85	223	14	152	130	6	149	105	–
7 persons	74	24	–	28	84	3	55	216	11	75	107	5	64	71	–
8 or more persons	14	8	–	11	40	1	26	158	4	28	63	3	20	44	2
Median	2.19	2.42	2.39	2.14	2.47	2.92	2.24	2.91	3.63	2.16	2.81	2.96	2.11	2.54	3.05
PERSONS PER ROOM															
Owner-occupied housing units	**24 619**	**1 171**	**114**	**9 241**	**2 374**	**68**	**10 579**	**4 093**	**176**	**18 742**	**3 115**	**96**	**23 956**	**2 539**	**122**
0.50 or less	14 693	585	68	5 638	1 239	40	6 608	1 854	65	11 732	1 414	57	15 923	1 349	77
0.51 to 0.75	5 714	248	24	1 974	429	17	2 244	765	38	4 039	638	19	4 815	534	18
0.76 to 1.00	3 638	209	14	1 394	419	9	1 469	900	46	2 492	691	16	2 801	451	23
1.01 to 1.50	519	105	7	205	199	2	228	416	17	412	298	4	376	161	3
1.51 or more	55	24	1	30	88	–	30	158	10	67	74	–	41	44	1
Renter-occupied housing units	**6 354**	**640**	**45**	**2 744**	**1 293**	**47**	**3 850**	**3 138**	**138**	**5 739**	**1 947**	**101**	**7 105**	**2 207**	**62**
0.50 or less	3 681	333	22	1 637	638	20	2 277	1 366	50	3 322	818	37	4 335	1 043	28
0.51 to 0.75	1 356	131	8	542	207	8	810	522	20	1 125	380	20	1 416	462	13
0.76 to 1.00	1 030	113	8	436	232	13	575	628	35	920	389	17	1 039	450	13
1.01 to 1.50	250	49	4	105	143	4	155	425	23	304	245	20	269	197	5
1.51 or more	37	14	3	24	73	2	33	197	10	68	115	7	46	55	3
Complete plumbing for exclusive use	**29 983**	**1 610**	**153**	**11 738**	**3 013**	**99**	**14 121**	**5 954**	**270**	**23 699**	**4 496**	**173**	**30 676**	**4 513**	**176**
Owner-occupied housing units	**24 029**	**1 059**	**110**	**9 108**	**2 033**	**61**	**10 480**	**3 736**	**164**	**18 425**	**2 961**	**92**	**23 728**	**2 445**	**121**
1.00 or less	23 482	958	104	8 886	1 806	60	10 227	3 236	141	17 973	2 629	88	23 318	2 253	117
1.01 to 1.50	499	83	5	197	163	1	226	363	15	397	271	4	372	152	3
1.51 or more	48	18	1	25	64	–	27	137	8	55	61	–	38	40	1
Renter-occupied housing units	**5 954**	**551**	**43**	**2 630**	**980**	**38**	**3 641**	**2 218**	**106**	**5 274**	**1 535**	**81**	**6 948**	**2 068**	**55**
1.00 or less	5 704	506	37	2 510	858	33	3 479	1 868	83	4 971	1 282	59	6 648	1 836	50
1.01 to 1.50	219	35	4	97	83	3	139	254	16	253	187	16	257	186	4
1.51 or more	31	10	2	23	39	2	23	96	7	50	66	6	43	46	1

[1]Persons of Spanish origin may be of any race.

Table 50. **Utilization Characteristics of Housing Units With a White, Black, or Spanish Origin Householder, for Counties: 1980**—Con.

[For meaning of symbols, see Introduction. For definitions of terms, see appendixes A and B]

Counties	Rutherford			Sampson			Scotland			Stanly			Stokes		
	White	Black	Spanish origin[1]	White	Black	Spanish origin[1]	White	Black	Spanish origin[1]	White	Black	Spanish origin[1]	White	Black	Spanish origin[1]
Occupied housing units	**17 214**	**1 969**	**124**	**11 553**	**4 780**	**135**	**6 465**	**3 315**	**80**	**15 699**	**1 643**	**78**	**10 576**	**644**	**69**
UNITS AT ADDRESS															
Owner-occupied housing units	**13 072**	**1 176**	**86**	**8 711**	**2 936**	**77**	**4 782**	**1 964**	**42**	**12 489**	**1 053**	**57**	**8 677**	**478**	**53**
1	11 583	973	59	7 371	2 319	63	4 011	1 394	28	11 524	916	52	7 029	359	47
2 to 9	251	39	6	246	227	3	131	162	4	264	50	2	227	21	1
10 or more	4	1	–	2	1	–	5	4	–	14	3	–	2	–	–
Mobile home or trailer	1 234	163	21	1 092	389	11	635	404	10	687	84	3	1 419	98	5
Renter-occupied housing units	**4 142**	**793**	**38**	**2 842**	**1 844**	**58**	**1 683**	**1 351**	**38**	**3 210**	**590**	**21**	**1 899**	**166**	**16**
1	2 980	522	26	2 230	1 462	41	1 110	845	23	2 411	446	7	1 450	125	8
2 to 9	558	171	5	357	239	12	235	344	10	405	118	9	150	12	1
10 or more	169	27	3	20	39	–	109	47	1	91	18	3	64	–	3
Mobile home or trailer	435	73	4	235	104	5	229	115	4	303	8	2	235	29	4
ROOMS															
Owner-occupied housing units	**13 072**	**1 176**	**86**	**8 711**	**2 936**	**77**	**4 782**	**1 964**	**42**	**12 489**	**1 053**	**57**	**8 677**	**478**	**53**
1 room	17	2	–	11	4	1	3	4	–	9	1	–	15	–	–
2 rooms	56	10	–	28	18	–	14	17	–	28	14	1	40	5	–
3 rooms	333	39	4	186	102	2	107	91	–	309	29	1	282	21	–
4 rooms	2 122	222	18	1 246	415	14	691	385	10	1 912	232	13	1 678	104	15
5 rooms	4 073	390	38	2 425	1 021	25	1 429	757	15	4 142	369	23	2 783	170	12
6 rooms	3 631	293	17	2 286	846	19	1 237	451	11	3 486	261	9	2 166	118	18
7 rooms	1 547	133	3	1 361	319	8	765	166	4	1 433	98	4	1 097	36	6
8 or more rooms	1 293	87	6	1 168	211	8	536	93	2	1 170	49	6	616	24	2
Median	5.5	5.3	5.1	5.7	5.4	5.4	5.6	5.1	5.2	5.5	5.2	5.1	5.3	5.1	5.5
Renter-occupied housing units	**4 142**	**793**	**38**	**2 842**	**1 844**	**58**	**1 683**	**1 351**	**38**	**3 210**	**590**	**21**	**1 899**	**166**	**16**
1 room	15	3	–	13	11	1	13	10	–	14	6	1	13	2	–
2 rooms	114	18	–	53	40	2	51	51	2	34	14	2	45	6	–
3 rooms	458	93	6	229	190	9	245	233	2	414	81	6	197	24	2
4 rooms	1 587	408	17	786	566	14	624	492	15	1 151	266	3	761	72	9
5 rooms	1 095	176	10	809	535	8	426	360	8	881	111	1	440	40	4
6 rooms	579	69	4	570	322	12	186	162	9	407	91	6	287	16	1
7 rooms	164	16	1	229	126	4	76	29	1	181	17	1	94	4	–
8 or more rooms	130	10	–	153	54	8	62	14	1	128	4	1	62	2	–
Median	4.4	4.2	4.3	4.9	4.7	4.9	4.4	4.3	4.5	4.5	4.2	4.0	4.4	4.2	4.2
PERSONS IN UNIT															
Owner-occupied housing units	**13 072**	**1 176**	**86**	**8 711**	**2 936**	**77**	**4 782**	**1 964**	**42**	**12 489**	**1 053**	**57**	**8 677**	**478**	**53**
1 person	2 041	209	9	1 381	440	18	708	324	4	2 019	190	12	1 135	60	6
2 persons	4 694	294	37	2 897	693	30	1 523	446	14	4 443	245	20	2 737	86	12
3 persons	2 642	159	20	1 892	545	9	1 002	349	5	2 642	182	10	2 014	87	17
4 persons	2 258	201	10	1 645	506	9	911	347	8	2 268	151	8	1 767	96	11
5 persons	997	136	3	633	300	6	447	231	4	793	128	3	709	62	3
6 persons	303	87	5	197	204	–	138	124	2	233	58	1	229	44	4
7 persons	107	52	2	51	169	3	43	84	5	70	59	1	69	28	–
8 or more persons	30	38	–	15	79	2	10	59	–	21	40	2	17	15	–
Median	2.46	3.03	2.42	2.54	3.11	2.18	2.66	3.11	3.10	2.45	3.00	2.32	2.73	3.56	3.00
Renter-occupied housing units	**4 142**	**793**	**38**	**2 842**	**1 844**	**58**	**1 683**	**1 351**	**38**	**3 210**	**590**	**21**	**1 899**	**166**	**16**
1 person	1 261	212	9	807	422	12	517	317	6	918	139	7	469	41	2
2 persons	1 209	156	11	804	357	18	482	288	12	1 011	123	5	546	35	4
3 persons	711	135	6	478	280	7	277	208	4	566	109	2	357	35	2
4 persons	524	118	6	456	245	3	202	197	9	419	83	3	277	20	4
5 persons	265	68	3	169	191	2	129	140	3	201	59	2	157	13	3
6 persons	114	46	1	82	148	7	42	94	1	63	32	1	48	8	1
7 persons	34	36	1	35	119	5	25	60	2	27	26	1	32	8	–
8 or more persons	24	22	1	11	82	4	9	47	1	5	19	–	13	6	–
Median	2.17	2.71	2.41	2.26	3.01	2.44	2.17	2.84	2.75	2.18	2.80	2.20	2.38	2.70	3.50
PERSONS PER ROOM															
Owner-occupied housing units	**13 072**	**1 176**	**86**	**8 711**	**2 936**	**77**	**4 782**	**1 964**	**42**	**12 489**	**1 053**	**57**	**8 677**	**478**	**53**
0.50 or less	8 344	577	50	5 591	1 416	49	2 888	896	21	8 011	508	38	4 831	168	27
0.51 to 0.75	2 628	234	21	1 853	534	14	1 071	397	10	2 653	206	10	2 196	123	15
0.76 to 1.00	1 784	227	10	1 067	620	8	696	426	6	1 583	192	4	1 380	109	9
1.01 to 1.50	276	108	4	171	307	5	109	179	5	218	112	3	234	60	2
1.51 or more	40	30	1	29	59	1	18	66	–	24	35	2	36	18	–
Renter-occupied housing units	**4 142**	**793**	**38**	**2 842**	**1 844**	**58**	**1 683**	**1 351**	**38**	**3 210**	**590**	**21**	**1 899**	**166**	**16**
0.50 or less	2 516	351	20	1 768	802	27	1 007	553	17	1 966	250	10	1 039	73	5
0.51 to 0.75	791	156	5	546	333	17	314	257	5	655	125	4	380	32	4
0.76 to 1.00	602	154	9	423	373	6	254	314	11	461	117	6	335	33	4
1.01 to 1.50	191	101	1	92	238	5	93	157	2	117	71	–	116	15	2
1.51 or more	42	31	3	13	98	3	15	70	3	11	27	1	29	13	1
Complete plumbing for exclusive use	**16 677**	**1 802**	**115**	**11 213**	**3 826**	**123**	**6 296**	**2 950**	**73**	**15 427**	**1 480**	**76**	**9 859**	**525**	**63**
Owner-occupied housing units	**12 808**	**1 099**	**80**	**8 529**	**2 615**	**72**	**4 729**	**1 848**	**41**	**12 313**	**982**	**55**	**8 372**	**429**	**50**
1.00 or less	12 520	972	76	8 342	2 315	67	4 605	1 618	36	12 082	848	50	8 121	362	48
1.01 to 1.50	255	101	3	160	255	4	106	171	5	212	102	3	225	54	2
1.51 or more	33	26	1	27	45	1	18	59	–	19	32	2	26	13	–
Renter-occupied housing units	**3 869**	**703**	**35**	**2 684**	**1 211**	**51**	**1 567**	**1 102**	**32**	**3 114**	**498**	**21**	**1 487**	**96**	**13**
1.00 or less	3 672	593	32	2 592	1 034	44	1 476	933	30	2 988	422	20	1 396	85	10
1.01 to 1.50	170	88	1	83	136	4	83	122	1	115	60	–	74	8	2
1.51 or more	27	22	2	9	41	3	8	47	1	11	16	1	17	3	1

[1]Persons of Spanish origin may be of any race.

Table 50. **Utilization Characteristics of Housing Units With a White, Black, or Spanish Origin Householder, for Counties: 1980**—Con.

[For meaning of symbols, see Introduction. For definitions of terms, see appendixes A and B]

Counties	Surry			Swain			Transylvania			Tyrrell			Union		
	White	Black	Spanish origin[1]	White	Black	Spanish origin[1]	White	Black	Spanish origin[1]	White	Black	Spanish origin[1]	White	Black	Spanish origin[1]
Occupied housing units	**20 316**	**922**	**152**	**2 816**	**31**	**15**	**7 871**	**312**	**30**	**943**	**433**	**6**	**19 716**	**3 087**	**160**
UNITS AT ADDRESS															
Owner-occupied housing units	**15 916**	**617**	**93**	**2 082**	**14**	**8**	**6 341**	**248**	**19**	**738**	**330**	**3**	**15 571**	**1 721**	**96**
1	14 070	523	77	1 722	...	5	5 382	219	19	581	...	...	13 996	1 517	85
2 to 9	480	41	8	47	...	–	176	5	–	26	...	...	266	115	2
10 or more	6	1	–	4	...	–	6	–	–	–	...	...	5	8	–
Mobile home or trailer	1 360	52	8	309	...	3	777	24	–	131	...	...	1 304	81	9
Renter-occupied housing units	**4 400**	**305**	**59**	**734**	**17**	**7**	**1 530**	**64**	**11**	**205**	**103**	**3**	**4 145**	**1 366**	**64**
1	2 988	214	37	517	...	6	1 101	37	7	145	...	...	2 979	981	39
2 to 9	733	60	11	84	...	–	216	22	2	29	...	...	494	315	14
10 or more	174	10	3	33	...	–	37	4	1	5	...	...	196	48	4
Mobile home or trailer	505	21	8	100	...	1	176	1	1	26	...	...	476	22	7
ROOMS															
Owner-occupied housing units	**15 916**	**617**	**93**	**2 082**	**14**	**8**	**6 341**	**248**	**19**	**738**	**330**	**3**	**15 571**	**1 721**	**96**
1 room	15	–	–	3	...	–	10	1	–	2	...	...	17	4	–
2 rooms	75	4	3	23	...	–	45	3	–	4	...	...	39	11	1
3 rooms	365	19	3	90	...	–	176	5	–	31	...	...	267	41	2
4 rooms	2 971	130	17	433	...	–	1 116	37	–	143	...	...	1 998	262	6
5 rooms	5 584	256	31	665	...	4	1 840	91	11	199	...	...	4 697	723	39
6 rooms	3 562	109	23	506	...	3	1 571	56	4	164	...	...	4 178	430	29
7 rooms	1 822	54	12	204	...	–	879	25	3	95	...	...	2 421	149	8
8 or more rooms	1 522	45	4	158	...	1	704	30	1	100	...	...	1 954	101	11
Median	5.3	5.1	5.3	5.2	...	5.5	5.5	5.4	5.4	5.4	...	...	5.7	5.3	5.5
Renter-occupied housing units	**4 400**	**305**	**59**	**734**	**17**	**7**	**1 530**	**64**	**11**	**205**	**103**	**3**	**4 145**	**1 366**	**64**
1 room	56	4	3	68	...	1	20	–	–	2	...	...	22	14	1
2 rooms	132	20	4	23	...	–	61	2	1	2	...	...	96	48	1
3 rooms	734	46	9	87	...	2	225	16	3	19	...	...	510	201	6
4 rooms	1 737	101	24	211	...	3	516	19	3	47	...	...	1 445	435	26
5 rooms	985	77	11	178	...	1	373	17	3	65	...	...	1 126	433	21
6 rooms	435	34	6	98	...	–	217	7	–	47	...	...	591	157	4
7 rooms	196	16	2	40	...	–	64	1	1	12	...	...	212	56	4
8 or more rooms	125	7	–	29	...	–	54	2	–	11	...	...	143	22	1
Median	4.2	4.3	4.1	4.4	...	3.7	4.4	4.2	4.0	5.0	...	...	4.5	4.5	4.4
PERSONS IN UNIT															
Owner-occupied housing units	**15 916**	**617**	**93**	**2 082**	**14**	**8**	**6 341**	**248**	**19**	**738**	**330**	**3**	**15 571**	**1 721**	**96**
1 person	2 371	96	11	335	...	–	927	37	4	148	...	...	2 015	244	16
2 persons	5 522	158	40	792	...	3	2 282	48	5	287	...	...	4 923	355	29
3 persons	3 417	124	22	414	...	2	1 301	42	5	124	...	...	3 264	275	16
4 persons	2 902	108	12	319	...	2	1 148	45	3	106	...	...	3 391	264	14
5 persons	1 165	68	4	134	...	1	446	38	2	47	...	...	1 400	218	12
6 persons	365	26	4	61	...	–	156	22	–	19	...	...	417	128	7
7 persons	131	27	–	19	...	–	60	7	–	5	...	...	128	152	2
8 or more persons	43	10	–	8	...	–	21	9	–	2	...	...	33	85	–
Median	2.52	2.94	2.39	2.39	...	3.00	2.48	3.43	2.60	2.27	...	...	2.76	3.45	2.69
Renter-occupied housing units	**4 400**	**305**	**59**	**734**	**17**	**7**	**1 530**	**64**	**11**	**205**	**103**	**3**	**4 145**	**1 366**	**64**
1 person	1 250	76	15	242	...	4	492	24	3	69	...	...	1 035	287	6
2 persons	1 292	74	14	205	...	1	455	13	4	55	...	...	1 255	225	17
3 persons	829	61	15	122	...	1	280	10	2	33	...	...	772	215	15
4 persons	552	36	6	93	...	1	174	8	1	33	...	...	602	192	3
5 persons	286	31	3	43	...	–	84	3	1	8	...	...	274	154	9
6 persons	121	11	3	23	...	–	32	–	–	4	...	...	139	123	4
7 persons	55	14	3	5	...	–	11	6	–	3	...	...	46	101	6
8 or more persons	15	2	–	1	...	–	2	–	–	–	...	...	22	69	4
Median	2.24	2.54	2.53	2.11	...	1.38	2.10	2.12	2.13	2.11	...	...	2.33	3.30	3.10
PERSONS PER ROOM															
Owner-occupied housing units	**15 916**	**617**	**93**	**2 082**	**14**	**8**	**6 341**	**248**	**19**	**738**	**330**	**3**	**15 571**	**1 721**	**96**
0.50 or less	9 637	293	58	1 303	...	6	4 036	111	12	492	...	...	9 332	702	56
0.51 to 0.75	3 468	137	18	422	...	–	1 311	48	4	138	...	...	3 720	332	14
0.76 to 1.00	2 362	141	16	285	...	2	833	61	3	89	...	...	2 232	374	21
1.01 to 1.50	394	38	1	60	...	–	139	20	–	15	...	...	255	239	5
1.51 or more	55	8	–	12	...	–	22	8	–	4	...	...	32	74	–
Renter-occupied housing units	**4 400**	**305**	**59**	**734**	**17**	**7**	**1 530**	**64**	**11**	**205**	**103**	**3**	**4 145**	**1 366**	**64**
0.50 or less	2 450	140	28	390	...	4	932	35	6	135	...	...	2 330	474	25
0.51 to 0.75	935	72	10	143	...	1	331	15	3	39	...	...	862	244	13
0.76 to 1.00	730	65	8	161	...	2	202	9	2	26	...	...	696	331	10
1.01 to 1.50	234	19	11	28	...	–	48	4	–	5	...	...	217	237	9
1.51 or more	51	9	2	12	...	–	17	1	–	–	...	...	40	80	7
Complete plumbing for exclusive use	**19 381**	**835**	**140**	**2 646**	**31**	**15**	**7 660**	**303**	**30**	**898**	**321**	**4**	**19 296**	**2 567**	**145**
Owner-occupied housing units	**15 447**	**578**	**88**	**1 992**	**...**	**8**	**6 213**	**242**	**19**	**708**	**...**	**...**	**15 385**	**1 581**	**94**
1.00 or less	15 047	535	87	1 930	...	8	6 064	217	19	690	...	...	15 111	1 310	90
1.01 to 1.50	360	36	1	53	...	–	129	19	–	15	...	...	248	216	4
1.51 or more	40	7	–	9	...	–	20	6	–	3	...	...	26	55	–
Renter-occupied housing units	**3 934**	**257**	**52**	**654**	**...**	**7**	**1 447**	**61**	**11**	**190**	**...**	**...**	**3 911**	**986**	**51**
1.00 or less	3 724	238	42	621	...	7	1 394	57	11	185	...	...	3 675	792	43
1.01 to 1.50	181	12	8	24	...	–	41	3	–	5	...	...	200	157	6
1.51 or more	29	7	2	9	...	–	12	1	–	–	...	...	36	37	2

[1]Persons of Spanish origin may be of any race.

Table 50. **Utilization Characteristics of Housing Units With a White, Black, or Spanish Origin Householder, for Counties: 1980**—Con.

[For meaning of symbols, see Introduction. For definitions of terms, see appendixes A and B]

Counties	Vance			Wake			Warren			Washington			Watauga		
	White	Black	Spanish origin[1]	White	Black	Spanish origin[1]	White	Black	Spanish origin[1]	White	Black	Spanish origin[1]	White	Black	Spanish origin[1]
Occupied housing units	**7 710**	**4 496**	**70**	**85 348**	**19 912**	**747**	**2 321**	**2 751**	**29**	**3 049**	**1 668**	**38**	**10 598**	**116**	**47**
UNITS AT ADDRESS															
Owner-occupied housing units	**5 466**	**2 297**	**31**	**55 994**	**8 785**	**327**	**1 812**	**1 736**	**18**	**2 451**	**1 046**	**28**	**7 121**	**60**	**26**
1	4 779	1 835	26	50 558	7 470	283	1 564	1 239	13	2 090	803	21	6 080	46	20
2 to 9	161	82	2	1 012	399	14	46	111	2	36	48	3	287	6	1
10 or more	3	–	–	44	14	–	–	4	–	1	3	–	10	–	1
Mobile home or trailer	523	380	3	4 380	902	30	202	382	3	324	192	4	744	8	4
Renter-occupied housing units	**2 244**	**2 199**	**39**	**29 354**	**11 127**	**420**	**509**	**1 015**	**11**	**598**	**622**	**10**	**3 477**	**56**	**21**
1	1 664	1 789	28	17 926	7 631	230	416	843	10	450	403	6	1 744	18	9
2 to 9	287	266	4	5 733	2 156	95	53	90	1	76	167	2	816	13	3
10 or more	64	26	1	4 440	1 061	73	–	1	–	7	10	1	667	17	6
Mobile home or trailer	229	118	6	1 255	279	22	40	81	–	65	42	1	250	8	3
ROOMS															
Owner-occupied housing units	**5 466**	**2 297**	**31**	**55 994**	**8 785**	**327**	**1 812**	**1 736**	**18**	**2 451**	**1 046**	**28**	**7 121**	**60**	**26**
1 room	4	4	–	49	13	–	5	4	–	1	2	–	16	–	1
2 rooms	11	17	–	122	54	–	9	14	–	8	5	–	44	–	1
3 rooms	115	82	1	695	257	11	45	67	1	54	35	1	210	4	2
4 rooms	754	412	7	5 105	1 191	39	258	321	7	326	142	2	1 126	21	3
5 rooms	1 712	927	5	11 330	2 814	75	425	552	3	664	323	6	1 967	16	4
6 rooms	1 330	478	10	12 900	2 303	89	412	441	4	639	294	11	1 682	7	8
7 rooms	759	212	5	10 365	1 216	38	342	204	1	408	133	3	972	8	1
8 or more rooms	781	165	3	15 428	937	75	316	133	2	351	112	5	1 104	4	6
Median	5.6	5.2	5.8	6.3	5.5	5.9	5.9	5.3	4.8	5.8	5.6	6.0	5.6	4.8	5.8
Renter-occupied housing units	**2 244**	**2 199**	**39**	**29 354**	**11 127**	**420**	**509**	**1 015**	**11**	**598**	**622**	**10**	**3 477**	**56**	**21**
1 room	30	16	2	728	304	31	2	10	–	2	7	–	120	5	1
2 rooms	34	42	1	1 539	608	53	6	26	–	12	18	–	409	7	2
3 rooms	223	432	3	4 985	2 027	63	48	80	1	76	81	3	825	19	5
4 rooms	859	748	16	11 100	4 406	143	133	265	5	135	190	–	1 079	20	7
5 rooms	645	507	10	6 793	2 496	79	124	256	2	168	133	2	498	1	2
6 rooms	295	297	4	2 730	909	30	96	237	1	117	119	4	282	2	3
7 rooms	83	102	2	839	252	12	53	93	1	48	40	1	146	–	1
8 or more rooms	75	55	1	640	125	9	47	48	1	40	34	–	118	2	–
Median	4.5	4.3	4.3	4.2	4.1	3.9	5.0	5.0	4.4	4.9	4.6	5.5	3.9	3.3	3.9
PERSONS IN UNIT															
Owner-occupied housing units	**5 466**	**2 297**	**31**	**55 994**	**8 785**	**327**	**1 812**	**1 736**	**18**	**2 451**	**1 046**	**28**	**7 121**	**60**	**26**
1 person	902	358	8	7 215	1 255	41	383	276	4	403	112	7	1 212	11	3
2 persons	1 864	554	8	18 641	2 106	105	704	424	4	819	209	7	2 395	16	6
3 persons	1 168	427	5	12 492	1 776	62	353	333	2	526	183	5	1 515	12	9
4 persons	996	385	3	11 977	1 664	66	233	271	4	440	173	–	1 213	11	6
5 persons	372	232	4	4 139	963	26	90	200	1	189	137	3	560	9	2
6 persons	123	155	1	1 130	513	16	31	108	1	52	90	–	159	–	–
7 persons	36	103	–	324	352	8	14	76	–	14	67	3	48	1	–
8 or more persons	5	83	2	76	156	3	4	48	2	8	75	3	19	–	–
Median	2.48	3.05	2.44	2.67	3.08	2.78	2.24	3.00	3.00	2.51	3.61	2.50	2.48	2.75	2.94
Renter-occupied housing units	**2 244**	**2 199**	**39**	**29 354**	**11 127**	**420**	**509**	**1 015**	**11**	**598**	**622**	**10**	**3 477**	**56**	**21**
1 person	688	447	11	11 361	3 067	119	143	195	1	161	144	5	1 140	25	4
2 persons	711	464	11	10 359	2 862	138	179	185	2	200	99	1	1 365	20	11
3 persons	380	350	7	4 144	1 991	69	84	170	–	95	116	1	554	5	4
4 persons	276	293	4	2 300	1 405	48	61	145	2	83	95	2	264	4	1
5 persons	120	222	2	827	853	25	28	109	2	41	63	–	97	2	1
6 persons	49	150	1	260	448	9	10	82	2	13	40	1	38	–	–
7 persons	10	144	2	74	348	6	4	64	1	5	36	–	13	–	–
8 or more persons	10	129	1	29	153	6	–	65	1	–	29	–	6	–	–
Median	2.11	3.04	2.27	1.82	2.37	2.16	2.12	3.25	4.75	2.19	3.09	1.50	1.94	1.65	2.09
PERSONS PER ROOM															
Owner-occupied housing units	**5 466**	**2 297**	**31**	**55 994**	**8 785**	**327**	**1 812**	**1 736**	**18**	**2 451**	**1 046**	**28**	**7 121**	**60**	**26**
0.50 or less	3 550	1 067	19	40 441	4 487	203	1 331	862	8	1 628	411	16	4 673	31	15
0.51 to 0.75	1 149	438	4	10 954	1 943	77	310	337	4	508	223	3	1 434	17	5
0.76 to 1.00	668	494	5	4 150	1 619	35	142	354	3	269	238	5	844	11	5
1.01 to 1.50	90	240	2	385	598	9	23	128	2	40	126	4	134	1	–
1.51 or more	9	58	1	64	138	3	6	55	1	6	48	–	36	–	1
Renter-occupied housing units	**2 244**	**2 199**	**39**	**29 354**	**11 127**	**420**	**509**	**1 015**	**11**	**598**	**622**	**10**	**3 477**	**56**	**21**
0.50 or less	1 414	852	21	20 638	5 229	212	359	413	3	396	262	6	2 001	33	12
0.51 to 0.75	399	411	8	5 033	2 244	55	93	185	–	113	118	2	800	10	3
0.76 to 1.00	333	451	3	3 096	2 333	85	47	199	2	74	141	2	578	11	4
1.01 to 1.50	85	311	5	381	952	38	10	145	5	13	71	–	64	2	1
1.51 or more	13	174	2	206	369	30	–	73	1	2	30	–	34	–	1
Complete plumbing for exclusive use	**7 538**	**3 498**	**58**	**84 721**	**18 427**	**724**	**2 218**	**1 867**	**19**	**2 985**	**1 360**	**31**	**10 153**	**109**	**44**
Owner-occupied housing units	**5 393**	**2 128**	**31**	**55 817**	**8 468**	**322**	**1 759**	**1 478**	**16**	**2 415**	**927**	**24**	**6 825**	**57**	**24**
1.00 or less	5 296	1 866	28	55 378	7 778	310	1 735	1 343	14	2 371	780	20	6 681	56	23
1.01 to 1.50	89	215	2	380	566	9	21	101	2	39	107	4	116	1	–
1.51 or more	8	47	1	59	124	3	3	34	–	5	40	–	28	–	1
Renter-occupied housing units	**2 145**	**1 370**	**27**	**28 904**	**9 959**	**402**	**459**	**389**	**3**	**570**	**433**	**7**	**3 328**	**52**	**20**
1.00 or less	2 057	1 131	25	28 344	8 910	339	451	332	3	556	375	7	3 244	50	18
1.01 to 1.50	78	173	2	373	771	34	8	39	–	12	47	–	56	2	1
1.51 or more	10	66	–	187	278	29	–	18	–	2	11	–	28	–	1

[1]Persons of Spanish origin may be of any race.

Table 50. **Utilization Characteristics of Housing Units With a White, Black, or Spanish Origin Householder, for Counties: 1980**—Con.

[For meaning of symbols, see Introduction. For definitions of terms, see appendixes A and B]

Counties	Wayne			Wilkes			Wilson			Yadkin			Yancey		
	White	Black	Spanish origin[1]	White	Black	Spanish origin[1]	White	Black	Spanish origin[1]	White	Black	Spanish origin[1]	White	Black	Spanish origin[1]
Occupied housing units	**22 649**	**9 432**	**249**	**19 543**	**923**	**147**	**14 726**	**6 771**	**178**	**9 797**	**385**	**73**	**5 225**	**41**	**22**
UNITS AT ADDRESS															
Owner-occupied housing units	**14 971**	**4 064**	**86**	**15 785**	**686**	**106**	**9 908**	**2 414**	**69**	**8 143**	**271**	**48**	**4 149**	**30**	**17**
1	12 747	3 497	70	13 430	561	83	8 799	1 971	53	6 949	213	34	3 409	26	16
2 to 9	224	145	2	329	16	6	206	148	4	189	11	6	117	–	–
10 or more	5	–	–	8	–	–	8	1	–	1	–	–	2	–	–
Mobile home or trailer	1 995	422	14	2 018	109	17	895	294	12	1 004	47	8	621	4	1
Renter-occupied housing units	**7 678**	**5 368**	**163**	**3 758**	**237**	**41**	**4 818**	**4 357**	**109**	**1 654**	**114**	**25**	**1 076**	**11**	**5**
1	5 162	3 870	107	2 557	132	26	3 274	3 032	59	1 259	94	16	802	8	2
2 to 9	878	948	25	545	63	9	1 135	1 186	37	149	6	2	113	1	1
10 or more	416	202	5	65	7	–	221	77	2	13	1	–	6	–	–
Mobile home or trailer	1 222	348	26	591	35	6	188	62	11	233	13	7	155	2	2
ROOMS															
Owner-occupied housing units	**14 971**	**4 064**	**86**	**15 785**	**686**	**106**	**9 908**	**2 414**	**69**	**8 143**	**271**	**48**	**4 149**	**30**	**17**
1 room	10	4	–	26	1	–	7	3	2	6	–	–	12	–	–
2 rooms	35	14	–	76	6	–	39	13	–	25	7	–	29	1	–
3 rooms	282	116	5	458	27	1	170	91	2	196	7	1	142	2	–
4 rooms	2 073	515	14	2 844	127	21	1 244	362	16	1 479	58	14	863	5	4
5 rooms	4 430	1 458	35	5 673	242	51	2 880	906	26	2 706	97	17	1 343	8	5
6 rooms	3 936	1 159	17	3 457	150	21	2 521	660	16	1 994	63	10	989	7	5
7 rooms	2 352	480	6	1 778	71	6	1 606	231	4	1 049	26	5	452	7	1
8 or more rooms	1 853	318	9	1 473	62	6	1 441	148	3	688	13	1	319	–	2
Median	5.7	5.4	5.2	5.3	5.3	5.1	5.7	5.3	5.1	5.4	5.2	5.0	5.3	5.4	5.4
Renter-occupied housing units	**7 678**	**5 368**	**163**	**3 758**	**237**	**41**	**4 818**	**4 357**	**109**	**1 654**	**114**	**25**	**1 076**	**11**	**5**
1 room	103	53	2	30	4	1	23	24	–	7	3	–	12	–	–
2 rooms	194	130	10	73	6	4	113	91	10	24	4	1	35	2	–
3 rooms	655	678	13	488	38	9	598	1 113	23	142	12	3	127	1	2
4 rooms	2 731	1 993	54	1 349	92	12	1 824	1 546	41	604	38	10	368	5	2
5 rooms	2 189	1 474	45	1 022	53	7	1 302	913	21	482	34	8	263	2	1
6 rooms	1 341	775	33	442	25	5	620	462	7	238	11	2	165	1	–
7 rooms	309	200	4	197	13	1	215	122	3	79	11	–	63	–	–
8 or more rooms	156	65	2	157	6	2	123	86	4	78	1	1	43	–	–
Median	4.6	4.4	4.6	4.5	4.3	4.0	4.4	4.1	4.0	4.6	4.5	4.3	4.5	4.0	3.8
PERSONS IN UNIT															
Owner-occupied housing units	**14 971**	**4 064**	**86**	**15 785**	**686**	**106**	**9 908**	**2 414**	**69**	**8 143**	**271**	**48**	**4 149**	**30**	**17**
1 person	2 131	601	11	2 146	147	9	1 529	378	10	1 279	38	12	605	2	2
2 persons	4 938	1 014	19	5 121	153	31	3 440	548	22	2 811	68	15	1 459	9	8
3 persons	3 397	775	21	3 670	127	29	2 220	461	13	1 798	54	8	895	5	2
4 persons	2 985	714	15	3 068	111	19	1 883	405	12	1 510	47	7	734	2	3
5 persons	1 074	453	13	1 158	79	9	608	255	4	542	28	4	286	4	2
6 persons	335	254	5	404	30	5	163	162	3	145	18	2	115	6	–
7 persons	94	175	2	146	25	3	53	123	4	48	10	–	39	1	–
8 or more persons	17	78	–	72	14	1	12	82	1	10	8	–	16	1	–
Median	2.62	3.04	3.12	2.67	2.84	2.95	2.50	3.11	2.69	2.49	3.05	2.30	2.51	3.30	2.31
Renter-occupied housing units	**7 678**	**5 368**	**163**	**3 758**	**237**	**41**	**4 818**	**4 357**	**109**	**1 654**	**114**	**25**	**1 076**	**11**	**5**
1 person	2 008	1 197	24	1 071	76	12	1 532	1 010	26	416	30	1	241	2	–
2 persons	2 199	1 192	34	1 077	56	13	1 489	977	26	500	30	7	336	3	2
3 persons	1 575	989	38	691	42	11	861	679	19	320	13	4	213	3	1
4 persons	1 171	884	33	470	26	2	548	630	16	225	19	5	172	–	–
5 persons	502	530	17	263	19	2	234	394	4	115	10	2	69	1	–
6 persons	141	268	10	118	11	1	102	246	5	50	5	1	33	2	1
7 persons	64	196	6	57	3	–	39	272	9	20	3	2	9	–	–
8 or more persons	18	112	1	11	4	–	13	149	4	8	4	3	3	–	1
Median	2.33	2.80	3.12	2.25	2.26	2.15	2.09	2.78	2.63	2.32	2.40	3.60	2.38	2.67	3.00
PERSONS PER ROOM															
Owner-occupied housing units	**14 971**	**4 064**	**86**	**15 785**	**686**	**106**	**9 908**	**2 414**	**69**	**8 143**	**271**	**48**	**4 149**	**30**	**17**
0.50 or less	9 386	2 048	39	9 020	362	45	6 586	1 127	36	5 059	116	29	2 443	10	13
0.51 to 0.75	3 499	839	23	3 635	138	32	2 102	497	12	1 800	67	9	891	8	–
0.76 to 1.00	1 862	829	19	2 642	142	24	1 097	488	12	1 120	56	8	658	8	4
1.01 to 1.50	205	282	5	423	40	4	111	230	6	151	27	2	131	2	–
1.51 or more	19	66	–	65	4	1	12	72	3	13	5	–	26	2	–
Renter-occupied housing units	**7 678**	**5 368**	**163**	**3 758**	**237**	**41**	**4 818**	**4 357**	**109**	**1 654**	**114**	**25**	**1 076**	**11**	**5**
0.50 or less	4 300	2 348	65	2 176	122	24	3 113	1 749	40	965	56	7	584	6	1
0.51 to 0.75	1 834	1 093	28	733	55	5	949	843	26	330	16	5	244	2	1
0.76 to 1.00	1 308	1 282	47	614	39	11	625	931	21	283	29	6	178	–	1
1.01 to 1.50	191	480	13	200	15	1	115	553	15	65	8	1	57	2	1
1.51 or more	45	165	10	35	6	–	16	281	7	11	5	6	13	1	1
Complete plumbing for exclusive use	**22 396**	**8 498**	**235**	**18 535**	**810**	**137**	**14 496**	**5 759**	**142**	**9 412**	**320**	**69**	**4 752**	**39**	**17**
Owner-occupied housing units	**14 868**	**3 898**	**84**	**15 169**	**610**	**101**	**9 833**	**2 285**	**63**	**7 936**	**246**	**47**	**3 872**	**30**	**16**
1.00 or less	14 648	3 574	80	14 745	575	97	9 711	2 013	55	7 777	216	45	3 750	26	16
1.01 to 1.50	202	270	4	377	32	3	111	207	5	147	25	2	104	2	–
1.51 or more	18	54	–	47	3	1	11	65	3	12	5	–	18	2	–
Renter-occupied housing units	**7 528**	**4 600**	**151**	**3 366**	**200**	**36**	**4 663**	**3 474**	**79**	**1 476**	**74**	**22**	**880**	**9**	**1**
1.00 or less	7 298	4 091	130	3 180	181	35	4 541	2 904	66	1 418	67	15	836	7	1
1.01 to 1.50	188	385	13	162	13	1	107	402	10	51	5	1	35	1	–
1.51 or more	42	124	8	24	6	–	15	168	3	7	2	6	9	1	–

[1]Persons of Spanish origin may be of any race.

Table 51. General Housing Characteristics of Housing Units With a Householder of the Specified Race, for Counties: 1980

[For meaning of symbols, see Introduction. For definitions of terms, see appendixes A and B]

Counties [400 or More of the Specified Racial Group]	Columbus	Cumberland					Forsyth	Guilford	Halifax	Harnett	Hoke	Jackson	Mecklenburg	
	American Indian	American Indian	Japanese	Filipino	Korean	Vietnamese	American Indian	American Indian	American Indian	American Indian	American Indian	American Indian	American Indian	Chinese
Occupied housing units	**322**	**1 019**	**147**	**112**	**210**	**65**	**147**	**421**	**336**	**142**	**626**	**679**	**452**	**155**
PERSONS														
Persons in occupied housing units	**1 165**	**3 342**	**410**	**401**	**595**	**255**	**456**	**1 398**	**1 191**	**446**	**2 519**	**2 334**	**1 407**	**505**
Per occupied housing unit	3.62	3.28	2.79	3.58	2.83	3.92	3.10	3.32	3.54	3.14	4.02	3.44	3.11	3.26
Owner-occupied housing units	952	1 685	273	215	318	102	213	542	804	279	1 855	1 952	749	231
Renter-occupied housing units	213	1 657	137	186	277	153	243	856	387	167	664	382	658	274
TENURE														
Owner-occupied housing units	259	491	91	51	100	25	67	166	223	83	455	556	210	69
Renter-occupied housing units	63	528	56	61	110	40	80	255	113	59	171	123	242	86
PLUMBING FACILITIES														
Complete plumbing for exclusive use	298	988	147	110	205	65	143	412	230	123	555	658	444	154
Lacking complete plumbing for exclusive use	24	31	–	2	5	–	4	9	106	19	71	21	8	1
UNITS AT ADDRESS														
1	222	737	115	81	136	51	99	303	236	101	364	554	286	111
2 to 9	11	104	18	24	36	10	18	60	16	11	63	19	73	23
10 or more	–	11	3	–	3	1	12	22	–	–	2	1	32	21
Mobile home or trailer	89	167	11	7	35	3	18	36	84	30	197	105	61	–
ROOMS														
1 room	2	3	1	2	2	1	1	4	–	–	1	8	8	4
2 rooms	4	24	1	6	18	2	4	7	5	5	11	11	12	11
3 rooms	12	72	15	34	41	11	14	48	29	12	52	46	39	24
4 rooms	70	281	26	14	55	12	38	117	82	35	148	177	123	39
5 rooms	96	324	48	22	52	21	41	130	105	47	232	247	132	13
6 rooms	76	204	33	14	24	13	34	74	62	29	126	117	75	21
7 rooms	35	70	15	15	13	4	9	25	32	11	34	52	43	17
8 or more rooms	27	41	8	5	5	1	6	16	21	3	22	21	20	26
Median, occupied housing units	5.3	4.9	5.1	4.5	4.3	4.8	4.9	4.8	5.0	4.9	4.9	4.9	4.8	4.5
Median, owner-occupied housing units	5.4	5.4	5.6	5.4	5.1	5.6	5.6	5.4	5.2	5.1	5.0	5.0	5.6	6.9
Median, renter-occupied housing units	4.5	4.4	4.2	3.7	3.8	4.2	4.3	4.3	4.3	4.5	4.6	4.2	4.1	3.8
PERSONS IN UNIT														
1 person	31	141	34	10	46	7	30	62	42	29	60	80	74	36
2 persons	74	232	36	25	54	16	40	94	61	30	88	158	106	24
3 persons	61	213	35	23	35	11	22	82	72	35	103	132	109	30
4 persons	62	204	21	26	48	10	23	80	74	18	137	145	80	34
5 persons	42	142	14	13	20	4	18	58	41	14	108	85	44	15
6 persons	31	48	4	12	5	6	7	32	21	8	59	42	22	4
7 persons	17	32	3	1	2	6	3	9	21	3	48	23	14	7
8 or more persons	4	7	–	2	–	5	4	4	4	5	23	14	3	5
Median, occupied housing units	3.42	3.14	2.60	3.41	2.64	3.36	2.66	3.16	3.40	2.84	3.95	3.27	2.92	3.08
Median, owner-occupied housing units	3.53	3.33	2.76	3.96	3.13	3.60	2.95	3.21	3.55	3.06	4.03	3.38	3.46	3.57
Median, renter-occupied housing units	2.69	2.93	2.33	2.92	2.32	3.10	2.45	3.14	3.17	2.64	3.68	2.90	2.41	2.76
PERSONS PER ROOM														
Occupied housing units	**322**	**1 019**	**147**	**112**	**210**	**65**	**147**	**421**	**336**	**142**	**626**	**679**	**452**	**155**
1.00 or less	283	928	141	84	186	48	129	368	285	128	483	599	409	139
1.01 to 1.50	34	72	5	19	9	13	15	48	33	11	107	58	32	6
1.51 or more	5	19	1	9	15	4	3	5	18	3	36	22	11	10
Complete plumbing for exclusive use	**298**	**988**	**147**	**110**	**205**	**65**	**143**	**412**	**230**	**123**	**555**	**658**	**444**	**154**
1.00 or less	264	906	141	82	181	48	126	360	209	112	442	587	402	138
1.01 to 1.50	29	65	5	19	9	13	14	48	18	9	88	56	32	6
1.51 or more	5	17	1	9	15	4	3	4	3	2	25	15	10	10
VALUE														
Specified owner-occupied housing units	**105**	**366**	**76**	**44**	**72**	**22**	**46**	**129**	**108**	**53**	**233**	**325**	**149**	**58**
Less than $10,000	25	23	1	1	1	–	3	5	30	19	51	22	2	–
$10,000 to $19,999	22	66	5	2	3	–	10	14	27	10	57	37	11	–
$20,000 to $29,999	15	109	20	10	11	3	5	36	26	14	60	74	38	3
$30,000 to $49,999	27	133	38	25	42	17	20	57	14	9	52	115	66	11
$50,000 to $99,999	15	34	12	6	15	2	8	15	11	1	13	74	28	33
$100,000 to $149,999	1	1	–	–	–	–	–	2	–	–	–	2	4	9
$150,000 to $199,999	–	–	–	–	–	–	–	–	–	–	–	1	–	2
$200,000 or more	–	–	–	–	–	–	–	–	–	–	–	–	–	–
Median	$23 800	$28 100	$33 300	$37 900	$37 100	$39 000	$33 600	$33 200	$18 800	$15 600	$21 100	$35 100	$37 100	$59 400
CONTRACT RENT														
Specified renter-occupied housing units	**44**	**499**	**53**	**58**	**102**	**40**	**75**	**240**	**73**	**47**	**136**	**105**	**230**	**83**
Less than $50	7	31	1	–	–	–	1	7	44	3	25	19	6	–
$50 to $99	11	118	2	1	7	2	10	37	13	16	30	23	26	1
$100 to $149	9	165	9	11	30	11	21	81	6	13	30	34	53	11
$150 to $199	1	80	22	23	33	14	21	53	1	9	7	5	67	14
$200 to $249	–	70	14	13	26	4	13	31	1	2	3	5	40	21
$250 to $299	–	13	2	3	2	4	5	20	–	–	2	1	24	21
$300 to $349	–	1	1	1	1	4	–	3	–	–	–	–	8	5
$350 to $399	–	1	–	–	–	–	–	2	–	–	–	–	3	2
$400 to $499	–	–	–	–	–	–	–	–	–	–	–	–	1	–
$500 or more	–	–	–	–	–	–	–	–	–	–	–	–	–	2
No cash rent	16	20	2	6	3	1	4	6	8	4	39	18	2	6
Median	$87	$126	$183	$186	$171	$181	$159	$143	50—	$113	$93	$101	$160	$231

Table 51. **General Housing Characteristics of Housing Units With a Householder of the Specified Race, for Counties: 1980**—Con.

[For meaning of symbols, see Introduction. For definitions of terms, see appendixes A and B]

Counties [400 or More of the Specified Racial Group]	Mecklenburg—Con.		Onslow			Richmond	Robeson	Sampson	Scotland	Swain	Wake			Warren
	Asian Indian	Vietnamese	American Indian	Japanese	Filipina	American Indian	American Indian	American Indian	American Indian	American Indian	American Indian	Chinese	Asian Indian	American Indian
Occupied housing units	**366**	**87**	**139**	**46**	**72**	**125**	**9 585**	**277**	**539**	**713**	**163**	**224**	**171**	**172**
PERSONS														
Persons in occupied housing units	**1 253**	**405**	**406**	**130**	**233**	**413**	**35 179**	**895**	**2 008**	**2 498**	**399**	**672**	**504**	**625**
Per occupied housing unit	3.42	4.66	2.92	2.83	3.24	3.30	3.67	3.23	3.73	3.50	2.45	3.00	2.95	3.63
Owner-occupied housing units	825	179	167	79	77	201	24 280	636	984	2 113	194	421	331	405
Renter-occupied housing units	428	226	239	51	156	212	10 899	259	1 024	385	205	251	173	220
TENURE														
Owner-occupied housing units	217	32	52	28	21	62	6 521	191	257	569	70	123	93	114
Renter-occupied housing units	149	55	87	18	51	63	3 064	86	282	144	93	101	78	58
PLUMBING FACILITIES														
Complete plumbing for exclusive use	364	85	137	46	70	116	8 634	267	474	701	163	219	171	119
Lacking complete plumbing for exclusive use	2	2	2	–	2	9	951	10	65	12	–	5	–	53
UNITS AT ADDRESS														
1	293	53	88	35	58	83	6 629	205	349	597	98	178	136	103
2 to 9	37	15	5	–	4	19	1 030	12	61	42	23	26	19	20
10 or more	31	15	13	–	1	3	60	–	4	6	16	16	15	–
Mobile home or trailer	5	4	33	11	9	20	1 866	60	125	68	26	4	1	49
ROOMS														
1 room	3	1	–	–	1	–	29	–	3	4	4	27	6	1
2 rooms	20	10	6	–	6	2	123	2	10	13	5	28	18	3
3 rooms	39	20	14	4	9	16	626	11	43	55	16	23	17	14
4 rooms	85	19	47	7	23	36	2 358	66	186	141	55	32	23	49
5 rooms	29	17	30	17	18	44	3 516	97	169	299	45	21	30	47
6 rooms	53	8	20	16	4	16	1 918	61	86	124	18	22	17	34
7 rooms	50	5	14	2	6	7	678	23	24	49	8	20	19	16
8 or more rooms	87	7	8	–	5	4	337	17	18	28	12	51	41	8
Median, occupied housing units	5.6	4.2	4.6	5.2	4.4	4.7	5.0	5.1	4.7	5.0	4.5	4.6	5.2	4.9
Median, owner-occupied housing units	7.0	5.4	5.8	5.3	5.3	5.1	5.1	5.2	5.1	5.1	5.3	6.9	7.1	5.1
Median, renter-occupied housing units	3.8	3.8	4.2	4.8	4.1	4.2	4.6	4.9	4.3	4.1	4.1	2.4	3.5	4.4
PERSONS IN UNIT														
1 person	40	7	22	9	10	25	1 101	37	66	100	40	31	34	17
2 persons	49	11	39	11	15	30	1 769	71	94	150	57	67	42	22
3 persons	100	14	33	13	16	21	1 904	52	101	139	35	50	26	48
4 persons	116	17	27	7	15	18	1 942	67	105	134	20	50	48	40
5 persons	38	5	12	4	12	13	1 316	24	78	86	7	14	15	22
6 persons	10	12	4	2	3	7	825	18	52	53	3	6	3	14
7 persons	11	13	1	–	1	7	507	5	30	28	1	3	2	7
8 or more persons	2	8	1	–	–	4	221	3	13	23	–	3	1	2
Median, occupied housing units	3.44	4.18	2.76	2.73	3.19	2.86	3.51	3.09	3.58	3.27	2.23	2.78	2.87	3.48
Median, owner-occupied housing units	3.73	5.50	3.17	2.64	3.60	2.73	3.61	3.34	3.75	3.49	2.43	3.35	3.70	3.40
Median, renter-occupied housing units	2.91	3.88	2.45	2.83	2.95	3.06	3.27	2.41	3.39	2.40	2.02	2.19	1.94	3.83
PERSONS PER ROOM														
Occupied housing units	**366**	**87**	**139**	**46**	**72**	**125**	**9 585**	**277**	**539**	**713**	**163**	**224**	**171**	**172**
1.00 or less	337	53	132	45	61	106	8 112	253	425	626	157	181	161	143
1.01 to 1.50	19	17	6	1	10	17	1 195	21	92	73	5	14	6	26
1.51 or more	10	17	1	–	1	2	278	3	22	14	1	29	4	3
Complete plumbing for exclusive use	**364**	**85**	**137**	**46**	**70**	**116**	**8 634**	**267**	**474**	**701**	**163**	**219**	**171**	**119**
1.00 or less	335	51	130	45	59	102	7 390	243	378	616	157	176	161	106
1.01 to 1.50	19	17	6	1	10	12	1 036	21	77	73	5	14	6	11
1.51 or more	10	17	1	–	1	2	208	3	19	12	1	29	4	2
VALUE														
Specified owner-occupied housing units	**185**	**24**	**34**	**21**	**18**	**34**	**3 498**	**99**	**137**	**367**	**47**	**106**	**85**	**55**
Less than $10,000	–	–	1	1	–	7	579	15	24	32	2	–	–	12
$10,000 to $19,999	1	–	3	2	–	6	885	19	45	46	3	2	2	10
$20,000 to $29,999	4	5	7	6	6	8	824	28	33	70	6	2	1	15
$30,000 to $49,999	11	14	17	11	10	12	848	32	29	134	19	5	6	10
$50,000 to $99,999	160	5	5	–	1	1	347	5	6	84	17	89	68	7
$100,000 to $149,999	7	–	1	–	1	–	13	–	–	1	–	6	8	–
$150,000 to $199,999	1	–	–	–	–	–	2	–	–	–	–	–	–	–
$200,000 or more	1	–	–	1	–	–	–	–	–	–	–	2	–	1
Median	$66 600	$39 000	$37 500	$32 500	$37 500	$22 500	$22 300	$24 800	$19 900	$34 300	$43 100	$70 600	$66 800	$25 700
CONTRACT RENT														
Specified renter-occupied housing units	**140**	**53**	**82**	**16**	**46**	**53**	**2 411**	**72**	**244**	**128**	**88**	**98**	**75**	**38**
Less than $50	1	–	–	–	–	8	489	7	44	25	4	–	–	20
$50 to $99	2	–	9	1	3	15	683	23	102	22	11	35	2	5
$100 to $149	12	11	27	3	12	22	477	26	55	36	12	10	11	3
$150 to $199	13	19	22	6	16	4	114	9	13	7	18	13	12	–
$200 to $249	34	10	14	5	10	1	19	–	2	2	18	21	17	–
$250 to $299	33	9	2	–	2	–	9	–	3	1	17	14	26	–
$300 to $349	33	1	–	–	–	–	2	–	–	–	5	1	2	–
$350 to $399	10	–	–	–	–	–	–	–	–	–	1	–	–	–
$400 to $499	1	–	–	–	–	–	1	–	–	–	–	1	2	–
$500 or more	–	–	–	–	–	–	–	–	–	–	–	1	–	–
No cash rent	1	3	8	1	3	3	617	7	25	35	2	2	3	10
Median	$260	$190	$151	$178	$165	$103	$77	$103	$78	$99	$193	$160	$235	50—

Table 52. **General Housing Characteristics of Housing Units With a Householder of Spanish Origin by Type and Race, for Counties: 1980**

[For meaning of symbols, see Introduction. For definitions of terms, see appendixes A and B]

Counties [400 or More of a Specified Spanish Origin Type]	Buncombe					Craven						Cumberland			
	Spanish origin		Not of Spanish origin			Spanish origin			Not of Spanish origin			Spanish origin			
	Total	Mexican	White	Black	Other races	Total	Mexican	Other Spanish	White	Black	Other races	Total	Mexican	Puerto Rican	Other Spanish
Occupied housing units	**353**	**176**	**54 806**	**4 856**	**259**	**318**	**126**	**85**	**17 218**	**5 816**	**147**	**2 286**	**814**	**815**	**588**
PERSONS															
Persons in occupied housing units	**930**	**476**	**142 091**	**13 485**	**687**	**944**	**396**	**249**	**47 127**	**18 189**	**464**	**7 302**	**2 689**	**2 532**	**1 882**
Per occupied housing unit	2.63	2.70	2.59	2.78	2.65	2.97	3.14	2.93	2.74	3.13	3.16	3.19	3.30	3.11	3.20
Owner-occupied housing units	556	282	108 346	6 664	370	262	126	83	31 628	10 182	153	2 641	999	751	818
Renter-occupied housing units	374	194	33 745	6 821	317	682	270	166	15 499	8 007	311	4 661	1 690	1 781	1 064
TENURE															
Owner-occupied housing units	208	110	39 818	2 309	126	90	43	28	11 406	3 083	52	784	292	223	242
Renter-occupied housing units	145	66	14 988	2 547	133	228	83	57	5 812	2 733	95	1 502	522	592	346
PLUMBING FACILITIES															
Complete plumbing for exclusive use	342	167	53 432	4 743	255	311	124	82	17 010	5 002	145	2 244	790	805	580
Lacking complete plumbing for exclusive use	11	9	1 374	113	4	7	2	3	208	814	2	42	24	10	8
UNITS AT ADDRESS															
1	252	120	42 662	3 311	167	232	98	56	13 636	4 324	106	1 418	513	488	364
2 to 9	46	23	4 254	1 062	45	28	8	12	990	647	16	471	155	187	119
10 or more	11	6	1 694	362	16	8	2	1	170	156	2	61	17	28	14
Mobile home or trailer	44	27	6 196	121	31	50	18	16	2 422	689	23	336	129	112	91
ROOMS															
1 room	5	–	428	54	3	2	1	–	60	15	1	20	3	9	7
2 rooms	14	9	1 081	178	31	12	3	2	183	116	8	132	43	60	28
3 rooms	28	14	3 498	491	33	36	14	8	789	458	16	325	102	126	92
4 rooms	106	48	12 198	1 163	58	101	32	31	3 532	1 591	35	553	196	222	113
5 rooms	103	65	15 529	1 286	66	72	32	23	4 582	1 552	24	623	224	219	163
6 rooms	60	25	11 456	969	37	62	31	12	4 162	1 233	41	363	150	104	96
7 rooms	21	9	5 602	400	16	23	10	5	2 264	528	17	175	61	50	58
8 or more rooms	16	6	5 014	315	15	10	3	4	1 646	323	5	95	35	25	31
Median, occupied housing units	4.7	4.8	5.2	4.9	4.6	4.6	4.9	4.6	5.4	5.0	5.1	4.7	4.8	4.5	4.8
Median, owner-occupied housing units	5.1	4.9	5.5	5.6	5.1	5.3	5.2	5.2	5.7	5.5	5.7	5.6	5.6	5.5	5.7
Median, renter-occupied housing units	4.2	4.5	4.2	4.2	3.9	4.3	4.7	4.3	4.6	4.3	4.7	4.1	4.2	4.1	4.1
PERSONS IN UNIT															
1 person	87	46	12 301	1 336	74	37	14	13	3 158	1 284	16	249	91	73	77
2 persons	115	53	18 745	1 275	74	102	33	28	5 498	1 346	30	554	181	224	130
3 persons	64	30	10 306	819	39	81	37	16	3 730	1 083	51	601	208	228	142
4 persons	41	18	8 335	657	37	53	20	14	3 116	867	26	495	170	176	136
5 persons	30	18	3 404	387	17	35	18	10	1 208	552	14	232	95	69	64
6 persons	7	6	1 189	210	14	6	1	3	349	324	9	98	36	39	21
7 persons	7	4	387	116	2	1	1	–	120	219	1	45	26	4	15
8 or more persons	2	1	139	56	2	3	2	1	39	141	–	12	7	2	3
Median, occupied housing units	2.28	2.29	2.31	2.36	2.25	2.75	2.93	2.59	2.49	2.76	3.04	3.07	3.15	2.98	3.11
Median, owner-occupied housing units	2.35	2.21	2.42	2.43	2.47	2.72	2.69	2.79	2.51	2.92	2.81	3.24	3.26	3.23	3.33
Median, renter-occupied housing units	2.17	2.60	1.94	2.27	1.99	2.76	3.06	2.48	2.45	2.60	3.12	2.99	3.10	2.91	2.98
PERSONS PER ROOM															
Occupied housing units	**353**	**176**	**54 806**	**4 856**	**259**	**318**	**126**	**85**	**17 218**	**5 816**	**147**	**2 286**	**814**	**815**	**588**
1.00 or less	333	162	53 372	4 565	237	300	115	81	16 901	5 232	137	2 040	731	724	521
1.01 to 1.50	16	11	1 220	234	14	13	9	2	267	447	9	170	61	68	38
1.51 or more	4	3	214	57	8	5	2	2	50	137	1	76	22	23	29
Complete plumbing for exclusive use	**342**	**167**	**53 432**	**4 743**	**255**	**311**	**124**	**82**	**17 010**	**5 002**	**145**	**2 244**	**790**	**805**	**580**
1.00 or less	323	154	52 155	4 465	233	296	114	79	16 704	4 549	135	2 007	713	715	515
1.01 to 1.50	15	10	1 097	225	14	11	8	2	260	367	9	166	57	68	38
1.51 or more	4	3	180	53	8	4	2	1	46	86	1	71	20	22	27
VALUE															
Specified owner-occupied housing units	**148**	**75**	**29 404**	**1 980**	**90**	**58**	**28**	**16**	**8 326**	**2 102**	**37**	**614**	**223**	**178**	**191**
Less than $10,000	20	11	1 687	220	6	4	3	1	326	406	–	6	1	1	4
$10,000 to $19,999	33	20	3 931	590	16	8	6	1	684	522	4	37	20	8	8
$20,000 to $29,999	30	15	5 140	537	15	10	8	1	1 268	417	5	133	49	32	49
$30,000 to $49,999	36	18	9 517	486	32	23	7	8	3 275	561	20	332	120	107	93
$50,000 to $99,999	26	10	8 071	138	19	13	4	5	2 456	187	8	105	33	30	36
$100,000 to $149,999	3	1	743	7	2	–	–	–	224	6	–	–	–	–	–
$150,000 to $199,999	–	–	186	–	–	–	–	–	57	2	–	1	–	–	1
$200,000 or more	–	–	129	2	–	–	–	–	36	1	–	–	–	–	–
Median	$25 700	$22 000	$37 400	$22 200	$34 000	$38 300	$25 600	$43 300	$41 100	$22 200	$37 100	$36 000	$34 900	$37 200	$35 400
CONTRACT RENT															
Specified renter-occupied housing units	**131**	**56**	**13 700**	**2 395**	**125**	**208**	**75**	**53**	**5 409**	**2 439**	**85**	**1 421**	**487**	**565**	**333**
Less than $50	10	7	695	563	8	3	2	1	207	443	2	16	11	3	1
$50 to $99	25	16	1 857	837	12	6	4	2	497	770	7	72	28	21	22
$100 to $149	32	10	3 093	472	35	33	9	11	1 101	414	21	353	125	142	80
$150 to $199	23	7	3 275	279	28	78	22	20	1 057	303	16	457	150	192	106
$200 to $249	14	6	1 933	95	18	47	20	10	1 203	165	25	339	108	141	81
$250 to $299	6	1	936	44	8	8	6	–	330	32	4	70	30	22	16
$300 to $349	4	2	237	6	6	5	1	4	143	9	1	13	4	2	6
$350 to $399	1	–	131	2	1	1	1	–	98	–	–	5	1	–	2
$400 to $499	–	–	81	–	–	–	–	–	32	–	–	1	–	–	1
$500 or more	3	–	48	–	2	–	–	–	6	1	–	1	1	–	–
No cash rent	13	7	1 414	97	7	27	10	5	735	302	9	94	29	42	18
Median	$130	$108	$155	$78	$154	$181	$185	$170	$168	$88	$170	$171	$167	$174	$173

Table 52. **General Housing Characteristics of Housing Units With a Householder of Spanish Origin by Type and Race, for Counties: 1980**—Con.

[For meaning of symbols, see Introduction. For definitions of terms, see appendixes A and B]

Counties [400 or More of a Specified Spanish Origin Type]	Cumberland—Con.			Davidson					Durham					
	Not of Spanish origin			Spanish origin		Not of Spanish origin			Spanish origin			Not of Spanish origin		
	White	Black	Other races	Total	Mexican	White	Black	Other races	Total	Mexican	Other Spanish	White	Black	Other races
Occupied housing units	**50 054**	**20 634**	**1 960**	**211**	**149**	**36 236**	**3 457**	**106**	**419**	**181**	**168**	**36 598**	**18 153**	**444**
PERSONS														
Persons in occupied housing units	**143 098**	**66 886**	**6 291**	**581**	**411**	**100 105**	**11 000**	**360**	**1 101**	**479**	**436**	**90 155**	**52 475**	**1 200**
Per occupied housing unit	2.86	3.24	3.21	2.75	2.76	2.76	3.18	3.40	2.63	2.65	2.60	2.46	2.89	2.70
Owner-occupied housing units	94 874	34 631	3 265	317	225	78 953	5 344	177	499	208	203	61 583	21 401	582
Renter-occupied housing units	48 224	32 255	3 026	264	186	21 152	5 656	183	602	271	233	28 572	31 074	618
TENURE														
Owner-occupied housing units	31 976	9 981	949	122	88	28 032	1 589	51	170	74	68	22 756	6 817	175
Renter-occupied housing units	18 078	10 653	1 011	89	61	8 204	1 868	55	249	107	100	13 842	11 336	269
PLUMBING FACILITIES														
Complete plumbing for exclusive use	49 682	19 842	1 921	202	145	35 526	3 261	106	407	174	164	36 248	17 792	441
Lacking complete plumbing for exclusive use	372	792	39	9	4	710	196	–	12	7	4	350	361	3
UNITS AT ADDRESS														
1	40 205	14 831	1 411	149	102	29 708	2 453	58	297	133	116	29 680	12 055	310
2 to 9	4 062	3 171	255	34	25	1 957	821	10	72	37	26	3 230	4 402	66
10 or more	851	450	33	5	1	430	52	2	38	6	19	2 715	1 588	62
Mobile home or trailer	4 936	2 182	261	23	21	4 141	131	36	12	5	7	973	108	6
ROOMS														
1 room	102	92	18	2	1	94	14	–	2	1	–	207	134	14
2 rooms	734	495	69	2	1	279	68	3	21	6	12	636	437	46
3 rooms	2 901	1 683	224	20	12	1 654	307	20	69	31	24	3 135	2 959	82
4 rooms	8 610	4 962	464	67	53	8 629	1 253	32	105	52	42	6 860	5 107	93
5 rooms	14 187	6 236	565	69	48	11 330	1 043	30	88	41	32	9 242	4 697	66
6 rooms	11 494	4 056	365	34	23	7 650	516	10	57	26	22	7 409	2 711	52
7 rooms	7 157	1 993	153	13	9	3 612	163	8	35	12	19	4 469	1 205	43
8 or more rooms	4 869	1 117	102	4	2	2 988	93	3	42	12	17	4 640	903	48
Median, occupied housing units	5.4	5.0	4.9	4.7	4.7	5.2	4.6	4.4	4.6	4.5	4.7	5.3	4.6	4.4
Median, owner-occupied housing units	5.9	5.7	5.5	4.9	4.9	5.4	5.2	4.8	5.9	5.4	6.3	6.0	5.5	6.5
Median, renter-occupied housing units	4.5	4.4	4.3	4.3	4.3	4.3	4.1	4.1	3.9	4.0	3.9	4.2	4.0	3.6
PERSONS IN UNIT														
1 person	8 211	3 219	314	49	32	6 151	718	15	121	57	44	8 775	4 351	117
2 persons	14 858	4 718	443	63	48	11 922	820	21	109	44	46	13 339	4 818	109
3 persons	11 313	4 520	397	38	26	7 977	623	25	73	31	29	6 742	3 360	76
4 persons	9 749	3 912	405	34	23	6 510	526	17	63	19	35	5 220	2 661	93
5 persons	4 025	2 107	239	13	11	2 461	329	11	34	18	12	1 812	1 389	35
6 persons	1 343	1 158	91	9	7	840	204	14	12	9	1	502	773	9
7 persons	444	721	53	4	1	282	170	3	7	3	1	160	555	4
8 or more persons	111	279	18	1	1	93	67	–	–	–	–	48	246	1
Median, occupied housing units	2.67	3.03	3.06	2.40	2.39	2.51	2.81	3.18	2.31	2.26	2.37	2.21	2.48	2.46
Median, owner-occupied housing units	2.81	3.28	3.35	2.30	2.24	2.59	3.02	3.27	2.73	2.45	3.05	2.45	2.90	3.46
Median, renter-occupied housing units	2.44	2.82	2.75	2.60	2.85	2.28	2.63	3.05	2.06	2.09	2.09	1.82	2.28	1.99
PERSONS PER ROOM														
Occupied housing units	**50 054**	**20 634**	**1 960**	**211**	**149**	**36 236**	**3 457**	**106**	**419**	**181**	**168**	**36 598**	**18 153**	**444**
1.00 or less	48 802	18 717	1 756	192	135	35 150	2 996	87	396	167	163	36 136	16 527	411
1.01 to 1.50	1 062	1 540	147	15	12	943	358	15	21	13	4	372	1 266	20
1.51 or more	190	377	57	4	2	143	103	4	2	1	1	90	360	13
Complete plumbing for exclusive use	**49 682**	**19 842**	**1 921**	**202**	**145**	**35 526**	**3 261**	**106**	**407**	**174**	**164**	**36 248**	**17 792**	**441**
1.00 or less	48 461	18 057	1 726	184	132	34 482	2 829	87	386	161	159	35 811	16 226	408
1.01 to 1.50	1 044	1 436	140	14	11	914	340	15	19	12	4	354	1 231	20
1.51 or more	177	349	55	4	2	130	92	4	2	1	1	83	335	13
VALUE														
Specified owner-occupied housing units	**25 993**	**7 939**	**719**	**75**	**49**	**20 708**	**1 281**	**26**	**131**	**59**	**50**	**19 560**	**5 981**	**154**
Less than $10,000	666	575	28	9	6	1 161	172	3	3	2	1	253	290	–
$10,000 to $19,999	2 076	1 348	78	15	11	3 258	358	4	16	14	2	1 560	1 036	2
$20,000 to $29,999	5 275	2 113	173	19	12	4 061	339	3	20	13	5	2 703	1 517	10
$30,000 to $49,999	11 407	3 181	318	21	15	6 994	313	9	33	15	13	6 483	2 161	32
$50,000 to $99,999	6 008	706	116	9	5	4 759	96	7	52	10	27	7 728	935	98
$100,000 to $149,999	410	15	5	2	–	330	3	–	5	3	2	589	36	7
$150,000 to $199,999	101	–	1	–	–	85	–	–	–	–	–	162	2	3
$200,000 or more	50	1	–	–	–	60	–	–	2	2	–	82	4	2
Median	$37 100	$29 700	$33 700	$25 300	$25 400	$34 700	$22 300	$36 700	$46 800	$30 400	$52 900	$46 300	$31 000	$58 500
CONTRACT RENT														
Specified renter-occupied housing units	**17 163**	**9 977**	**954**	**83**	**57**	**7 515**	**1 764**	**53**	**236**	**102**	**93**	**13 144**	**10 760**	**258**
Less than $50	294	829	32	4	3	300	248	2	14	9	4	243	835	3
$50 to $99	1 439	1 769	144	21	17	1 751	612	5	35	27	6	1 278	2 861	16
$100 to $149	3 460	2 314	261	32	23	2 169	524	21	46	27	14	2 181	2 482	27
$150 to $199	4 626	2 533	228	10	9	1 562	251	16	53	21	20	3 172	2 377	71
$200 to $249	4 058	1 641	191	7	2	823	61	7	45	8	29	3 178	1 456	92
$250 to $299	1 268	331	38	2	–	123	9	–	24	3	10	1 891	465	32
$300 to $349	434	50	7	–	–	75	1	1	7	2	5	376	66	9
$350 to $399	158	18	–	–	–	13	–	–	1	–	1	193	30	2
$400 to $499	63	1	1	–	–	8	1	–	3	–	3	134	10	2
$500 or more	10	2	–	–	–	3	–	–	1	–	–	48	4	1
No cash rent	1 353	489	52	7	3	688	57	1	7	5	1	450	174	3
Median	$176	$146	$152	$112	$108	$127	$99	$145	$165	$118	$204	$189	$129	$206

Table 52. **General Housing Characteristics of Housing Units With a Householder of Spanish Origin by Type and Race, for Counties: 1980**—Con.

[For meaning of symbols, see Introduction. For definitions of terms, see appendixes A and B]

Counties [400 or More of a Specified Spanish Origin Type]	Forsyth						Gaston					Guilford		
	Spanish origin			Not of Spanish origin			Spanish origin		Not of Spanish origin			Spanish origin		
	Total	Mexican	Other Spanish	White	Black	Other races	Total	Mexican	White	Black	Other races	Total	Mexican	Other Spanish
Occupied housing units	**514**	**242**	**187**	**69 424**	**19 781**	**427**	**284**	**163**	**49 753**	**6 090**	**235**	**757**	**367**	**252**
PERSONS														
Persons in occupied housing units	**1 423**	**666**	**513**	**176 595**	**57 092**	**1 321**	**870**	**499**	**139 785**	**19 564**	**706**	**2 175**	**1 075**	**726**
Per occupied housing unit	2.77	2.75	2.74	2.54	2.89	3.09	3.06	3.06	2.81	3.21	3.00	2.87	2.93	2.88
Owner-occupied housing units	766	346	280	137 076	24 507	706	547	310	101 129	10 379	373	1 001	396	416
Renter-occupied housing units	657	320	233	39 519	32 585	615	323	189	38 656	9 185	333	1 174	679	310
TENURE														
Owner-occupied housing units	268	127	97	50 200	7 919	219	171	99	35 412	3 066	113	349	152	137
Renter-occupied housing units	246	115	90	19 224	11 862	208	113	64	14 341	3 024	122	408	215	115
PLUMBING FACILITIES														
Complete plumbing for exclusive use	509	239	186	68 828	19 526	422	272	155	49 154	5 783	230	734	348	251
Lacking complete plumbing for exclusive use	5	3	1	596	255	5	12	8	599	307	5	23	19	1
UNITS AT ADDRESS														
1	390	188	140	57 527	15 206	304	232	141	42 223	4 959	169	524	251	180
2 to 9	75	31	33	4 657	3 109	51	31	15	2 721	855	30	155	82	46
10 or more	26	9	7	3 530	1 364	52	8	2	1 116	147	18	51	21	18
Mobile home or trailer	23	14	7	3 710	102	20	13	5	3 693	129	18	27	13	8
ROOMS														
1 room	4	1	2	212	73	2	1	–	116	18	7	13	4	8
2 rooms	13	4	5	1 161	426	20	8	4	406	72	10	20	8	8
3 rooms	49	26	20	4 401	2 107	42	24	11	2 630	384	25	81	41	22
4 rooms	151	78	53	12 934	5 691	102	89	54	12 832	1 958	73	198	106	56
5 rooms	106	59	36	17 545	5 741	92	80	53	15 851	1 995	68	194	107	61
6 rooms	83	40	31	14 487	3 347	73	50	28	9 944	1 096	26	123	62	39
7 rooms	47	18	13	8 915	1 365	35	16	6	4 384	355	15	63	24	27
8 or more rooms	61	16	27	9 769	1 031	61	16	7	3 590	212	11	65	15	31
Median, occupied housing units	4.9	4.7	4.9	5.4	4.8	5.0	4.8	4.7	5.1	4.8	4.5	4.8	4.7	5.0
Median, owner-occupied housing units	5.7	5.3	5.8	5.9	5.6	6.0	5.2	5.0	5.4	5.3	5.1	5.7	5.4	5.9
Median, renter-occupied housing units	4.2	4.2	4.1	4.2	4.2	4.0	4.1	4.3	4.2	4.2	4.0	4.1	4.2	4.0
PERSONS IN UNIT														
1 person	132	71	43	15 594	5 169	84	61	39	8 585	1 210	48	163	82	50
2 persons	150	71	56	24 050	4 873	112	64	34	15 891	1 370	58	223	105	77
3 persons	82	32	34	13 700	3 532	68	49	28	10 469	1 162	49	135	68	41
4 persons	73	27	29	10 728	2 786	79	50	26	8 938	966	42	114	41	48
5 persons	36	15	15	3 829	1 608	49	36	20	3 804	630	16	66	36	21
6 persons	22	13	7	1 080	879	15	14	8	1 425	351	8	30	19	7
7 persons	14	10	2	334	618	11	10	8	527	303	13	20	12	6
8 or more persons	5	3	1	109	316	9	–	–	114	98	1	6	4	2
Median, occupied housing units	2.33	2.20	2.40	2.29	2.47	2.76	2.85	2.80	2.54	2.90	2.73	2.47	2.47	2.49
Median, owner-occupied housing units	2.44	2.23	2.68	2.48	2.77	3.26	3.02	2.84	2.61	3.12	3.19	2.52	2.26	2.74
Median, renter-occupied housing units	2.17	2.17	2.12	1.76	2.30	2.34	2.58	2.75	2.38	2.69	2.34	2.42	2.72	2.28
PERSONS PER ROOM														
Occupied housing units	**514**	**242**	**187**	**69 424**	**19 781**	**427**	**284**	**163**	**49 753**	**6 090**	**235**	**757**	**367**	**252**
1.00 or less	481	221	177	68 404	18 214	387	254	142	47 602	5 407	206	694	324	236
1.01 to 1.50	28	18	8	874	1 260	30	22	15	1 905	528	19	49	33	12
1.51 or more	5	3	2	146	307	10	8	6	246	155	10	14	10	4
Complete plumbing for exclusive use	**509**	**239**	**186**	**68 828**	**19 526**	**422**	**272**	**155**	**49 154**	**5 783**	**230**	**734**	**348**	**251**
1.00 or less	477	218	177	67 845	17 990	383	243	135	47 060	5 159	202	676	309	236
1.01 to 1.50	27	18	7	847	1 241	30	22	15	1 867	490	19	45	30	11
1.51 or more	5	3	2	136	295	9	7	5	227	134	9	13	9	4
VALUE														
Specified owner-occupied housing units	**207**	**94**	**74**	**41 522**	**6 989**	**167**	**136**	**85**	**29 279**	**2 609**	**86**	**281**	**121**	**110**
Less than $10,000	3	2	1	573	234	3	20	13	1 890	303	5	3	3	–
$10,000 to $19,999	37	23	10	3 355	1 444	14	27	18	4 929	605	15	42	31	11
$20,000 to $29,999	39	23	12	6 054	1 994	13	33	24	5 921	743	11	60	35	18
$30,000 to $49,999	55	26	19	14 842	2 315	61	32	20	10 052	769	36	79	32	32
$50,000 to $99,999	63	19	27	14 295	958	64	22	9	5 811	182	19	72	16	36
$100,000 to $149,999	9	1	5	1 706	34	9	2	1	514	3	–	23	3	12
$150,000 to $199,999	1	–	–	403	9	3	–	–	89	2	–	1	–	1
$200,000 or more	–	–	–	294	1	–	–	–	73	2	–	1	1	–
Median	$38 900	$29 200	$44 400	$44 200	$28 900	$47 300	$25 600	$23 400	$33 100	$25 300	$35 500	$38 900	$28 100	$46 700
CONTRACT RENT														
Specified renter-occupied housing units	**218**	**96**	**84**	**18 102**	**11 085**	**195**	**102**	**57**	**13 527**	**2 836**	**120**	**388**	**204**	**110**
Less than $50	4	2	–	411	892	2	16	11	1 344	338	5	21	19	1
$50 to $99	49	31	13	1 737	3 064	23	31	20	3 155	1 194	20	76	55	16
$100 to $149	61	38	21	3 520	3 657	42	20	8	3 582	666	33	102	57	26
$150 to $199	49	15	22	5 892	2 374	59	12	6	2 424	253	21	68	30	24
$200 to $249	22	2	13	3 194	593	40	8	3	1 563	155	26	45	9	21
$250 to $299	11	1	6	1 606	203	19	2	1	392	29	8	32	7	14
$300 to $349	7	–	4	551	43	3	–	–	90	4	1	7	–	3
$350 to $399	5	–	3	179	17	1	–	–	38	1	1	2	–	2
$400 to $499	2	–	2	98	10	–	–	–	11	–	–	2	–	–
$500 or more	1	1	–	36	8	–	–	–	14	1	–	1	1	–
No cash rent	7	6	–	878	224	6	13	8	914	195	5	32	26	3
Median	$137	$109	$167	$173	$117	$174	$88	$78	$123	$88	$149	$139	$109	$163

Table 52. **General Housing Characteristics of Housing Units With a Householder of Spanish Origin by Type and Race, for Counties: 1980**—Con.

[For meaning of symbols, see Introduction. For definitions of terms, see appendixes A and B]

Counties [400 or More of a Specified Spanish Origin Type]	Guilford—Con.			Jackson					Mecklenburg						
	Not of Spanish origin			Spanish origin		Not of Spanish origin			Spanish origin				Not of Spanish origin		
	White	Black	Other races	Total	Other Spanish	White	Black	Other races	Total	Mexican	Cuban	Other Spanish	White	Black	Other races
Occupied housing units	**87 861**	**24 602**	**864**	**219**	**190**	**7 596**	**135**	**552**	**1 253**	**470**	**187**	**498**	**110 477**	**33 678**	**1 559**
PERSONS															
Persons in occupied housing units	**226 004**	**74 127**	**2 745**	**676**	**611**	**19 857**	**311**	**1 892**	**3 788**	**1 387**	**566**	**1 540**	**283 058**	**103 942**	**4 969**
Per occupied housing unit	2.57	3.01	3.18	3.09	3.22	2.61	2.30	3.43	3.02	2.95	3.03	3.09	2.56	3.09	3.19
Owner-occupied housing units	166 827	32 608	1 187	566	518	15 257	201	1 535	1 953	618	327	845	207 228	46 865	2 643
Renter-occupied housing units	59 177	41 519	1 558	110	93	4 600	110	357	1 835	769	239	695	75 830	57 077	2 326
TENURE															
Owner-occupied housing units	60 811	9 867	350	177	157	5 548	83	434	565	191	94	234	73 846	13 505	715
Renter-occupied housing units	27 050	14 735	514	42	33	2 048	52	118	688	279	93	264	36 631	20 173	844
PLUMBING FACILITIES															
Complete plumbing for exclusive use	86 929	23 973	846	213	184	7 213	124	534	1 230	455	185	492	110 001	32 926	1 537
Lacking complete plumbing for exclusive use	932	629	18	6	6	383	11	18	23	15	2	6	476	752	22
UNITS AT ADDRESS															
1	73 499	17 224	600	150	132	5 772	92	457	855	295	137	354	89 781	23 087	1 052
2 to 9	7 695	5 665	151	10	5	565	10	16	244	109	33	81	9 489	7 851	269
10 or more	3 553	1 525	68	1	–	133	2	1	117	46	16	51	7 680	2 593	165
Mobile home or trailer	3 114	188	45	58	53	1 126	31	78	37	20	1	12	3 527	147	73
ROOMS															
1 room	544	149	12	5	4	50	1	6	19	7	–	11	952	480	31
2 rooms	1 242	398	45	6	6	145	2	6	56	22	4	27	1 778	780	83
3 rooms	5 097	2 438	106	18	16	611	15	37	122	47	18	50	7 859	3 260	218
4 rooms	17 044	7 857	243	66	54	1 983	37	145	332	143	43	117	18 569	10 715	390
5 rooms	22 831	6 917	208	65	56	1 992	40	207	293	129	39	100	24 410	9 634	273
6 rooms	17 629	3 971	121	37	35	1 403	29	91	201	71	36	78	22 441	5 212	220
7 rooms	11 170	1 697	72	19	17	716	8	40	104	28	15	58	15 629	2 118	153
8 or more rooms	12 304	1 175	57	3	2	696	3	20	126	23	32	57	18 839	1 479	191
Median, occupied housing units	5.4	4.7	4.6	4.7	4.8	5.0	4.8	4.9	4.8	4.6	5.2	4.9	5.6	4.7	4.7
Median, owner-occupied housing units	5.9	5.6	5.7	4.9	4.9	5.3	5.3	5.0	5.9	5.4	6.4	6.3	6.3	5.5	6.3
Median, renter-occupied housing units	4.2	4.2	4.0	3.9	4.0	4.1	4.0	4.2	4.1	4.2	4.2	4.0	4.1	4.1	3.9
PERSONS IN UNIT															
1 person	19 404	5 447	145	33	28	1 534	43	70	236	103	31	87	25 480	7 319	278
2 persons	30 336	6 078	212	71	55	2 731	48	120	336	132	47	129	37 408	7 827	326
3 persons	16 975	4 653	161	40	35	1 464	19	107	228	72	37	98	20 645	6 401	340
4 persons	13 902	3 887	169	35	33	1 181	14	122	223	76	44	84	17 630	5 227	336
5 persons	5 033	2 148	99	16	15	465	8	73	128	45	16	61	6 560	3 296	130
6 persons	1 512	1 174	50	13	13	155	2	33	65	25	10	22	1 963	1 795	68
7 persons	532	837	16	5	5	47	1	18	31	14	2	14	669	1 349	62
8 or more persons	167	378	12	6	6	19	–	9	6	3	–	3	122	464	19
Median, occupied housing units	2.31	2.67	2.97	2.64	2.84	2.33	2.01	3.30	2.74	2.50	2.92	2.84	2.30	2.76	3.02
Median, owner-occupied housing units	2.47	3.07	3.43	2.74	2.89	2.45	2.09	3.48	3.38	2.93	3.60	3.48	2.55	3.24	3.64
Median, renter-occupied housing units	1.89	2.40	2.63	2.30	2.69	2.00	1.83	2.74	2.32	2.34	2.33	2.29	1.79	2.42	2.41
PERSONS PER ROOM															
Occupied housing units	**87 861**	**24 602**	**864**	**219**	**190**	**7 596**	**135**	**552**	**1 253**	**470**	**187**	**498**	**110 477**	**33 678**	**1 559**
1.00 or less	86 444	22 349	760	194	165	7 366	133	492	1 151	424	175	460	109 075	29 944	1 403
1.01 to 1.50	1 202	1 850	75	17	17	203	1	45	73	31	9	27	1 142	2 962	103
1.51 or more	215	403	29	8	8	27	1	15	29	15	3	11	260	772	53
Complete plumbing for exclusive use	**86 929**	**23 973**	**846**	**213**	**184**	**7 213**	**124**	**534**	**1 230**	**455**	**185**	**492**	**110 001**	**32 926**	**1 537**
1.00 or less	85 568	21 820	749	192	163	7 022	122	480	1 133	412	174	455	108 635	29 318	1 384
1.01 to 1.50	1 165	1 774	73	15	15	172	1	44	70	29	8	27	1 131	2 887	102
1.51 or more	196	379	24	6	6	19	1	10	27	14	3	10	235	721	51
VALUE															
Specified owner-occupied housing units	**50 300**	**8 587**	**285**	**81**	**75**	**3 311**	**61**	**265**	**446**	**140**	**81**	**191**	**62 874**	**11 646**	**580**
Less than $10,000	751	287	7	4	3	291	16	19	8	6	–	2	706	474	5
$10,000 to $19,999	4 053	1 387	19	12	10	434	19	30	34	18	3	12	3 181	2 262	15
$20,000 to $29,999	7 239	2 420	48	11	10	548	12	65	71	31	14	19	6 346	3 649	66
$30,000 to $49,999	15 638	3 246	99	39	37	999	11	85	140	48	18	65	18 944	3 886	153
$50,000 to $99,999	18 911	1 168	101	13	13	918	3	65	162	34	35	77	27 293	1 303	306
$100,000 to $149,999	2 838	69	9	1	1	85	–	1	19	3	5	11	4 748	53	27
$150,000 to $199,999	563	5	2	1	1	22	–	–	10	–	4	5	1 097	10	5
$200,000 or more	307	5	–	–	–	14	–	–	2	–	2	–	559	9	3
Median	$46 500	$30 900	$43 100	$35 800	$36 900	$36 900	$15 900	$34 600	$45 200	$33 900	$53 100	$49 300	$52 200	$28 100	$54 700
CONTRACT RENT															
Specified renter-occupied housing units	**25 256**	**13 791**	**490**	**37**	**28**	**1 700**	**47**	**102**	**641**	**259**	**89**	**244**	**34 924**	**18 941**	**811**
Less than $50	570	1 010	10	–	–	68	1	20	23	17	1	3	464	1 330	15
$50 to $99	3 398	3 499	58	8	5	312	6	21	78	54	5	19	2 585	5 065	44
$100 to $149	5 055	4 105	109	16	13	488	22	32	159	90	21	35	4 929	5 934	113
$150 to $199	5 640	2 873	128	3	1	412	7	9	107	36	23	39	7 085	2 940	160
$200 to $249	4 646	1 235	88	–	–	83	1	5	135	34	19	67	8 077	2 371	210
$250 to $299	2 869	592	57	–	–	19	1	2	79	13	14	45	6 179	748	145
$300 to $349	1 137	142	16	–	–	13	–	–	28	7	5	15	2 264	147	70
$350 to $399	402	37	6	–	–	6	–	–	7	–	–	5	1 325	63	28
$400 to $499	255	18	1	–	–	2	–	–	10	2	1	7	796	24	6
$500 or more	75	4	2	–	–	2	–	–	2	–	–	2	178	12	4
No cash rent	1 209	276	15	10	9	295	9	13	13	6	–	7	1 042	307	16
Median	$172	$124	$168	$107	$106	$126	$118	$102	$174	$127	$187	$216	$212	$121	$220

Table 52. **General Housing Characteristics of Housing Units With a Householder of Spanish Origin by Type and Race, for Counties: 1980**—Con.

[For meaning of symbols, see Introduction. For definitions of terms, see appendixes A and B]

Counties [400 or More of a Specified Spanish Origin Type]	Onslow							Pitt					Robeson	
	Spanish origin				Not of Spanish origin			Spanish origin		Not of Spanish origin			Spanish origin	
	Total	Mexican	Puerto Rican	Other Spanish	White	Black	Other races	Total	Mexican	White	Black	Other races	Total	Mexican
Occupied housing units	**932**	**358**	**280**	**248**	**24 189**	**4 820**	**366**	**247**	**136**	**20 940**	**8 855**	**156**	**314**	**203**
PERSONS														
Persons in occupied housing units	**2 819**	**1 150**	**837**	**713**	**70 081**	**15 835**	**1 125**	**781**	**464**	**52 896**	**29 375**	**430**	**1 162**	**776**
Per occupied housing unit	3.02	3.21	2.99	2.88	2.90	3.29	3.07	3.16	3.41	2.53	3.32	2.76	3.70	3.82
Owner-occupied housing units	641	300	152	172	41 889	7 263	466	304	146	37 487	12 534	232	642	439
Renter-occupied housing units	2 178	850	685	541	28 192	8 572	659	477	318	15 409	16 841	198	520	337
TENURE														
Owner-occupied housing units	195	90	43	56	14 055	2 059	142	99	48	13 753	3 618	73	176	115
Renter-occupied housing units	737	268	237	192	10 134	2 761	224	148	88	7 187	5 237	83	138	88
PLUMBING FACILITIES														
Complete plumbing for exclusive use	927	354	280	247	23 989	4 540	360	207	108	20 691	7 440	154	270	178
Lacking complete plumbing for exclusive use	5	4	–	1	200	280	6	40	28	249	1 415	2	44	25
UNITS AT ADDRESS														
1	642	259	184	170	18 263	3 551	256	172	99	16 079	6 250	107	205	126
2 to 9	64	22	21	17	989	450	33	49	25	1 773	1 661	24	57	41
10 or more	35	9	6	15	356	133	15	5	1	594	147	8	7	5
Mobile home or trailer	191	68	69	46	4 581	686	62	21	11	2 494	797	17	45	31
ROOMS														
1 room	7	–	3	2	35	26	2	1	1	66	46	3	1	1
2 rooms	60	22	18	16	373	150	21	5	3	455	219	9	9	4
3 rooms	101	35	33	27	1 321	472	36	30	15	1 403	1 101	23	27	14
4 rooms	357	109	142	90	5 802	1 532	102	77	39	4 367	2 567	33	67	50
5 rooms	202	91	52	52	6 469	1 225	85	60	41	5 168	2 646	25	116	69
6 rooms	121	55	22	36	5 332	798	59	41	25	4 244	1 481	20	70	48
7 rooms	56	31	7	16	2 795	383	38	21	8	2 699	500	15	16	12
8 or more rooms	28	15	3	9	2 062	234	23	12	4	2 538	295	28	8	5
Median, occupied housing units	4.3	4.6	4.1	4.4	5.2	4.7	4.8	4.7	4.7	5.3	4.7	4.9	5.0	5.0
Median, owner-occupied housing units	5.6	5.6	5.2	5.9	5.7	5.4	5.7	5.4	5.1	5.9	5.2	6.6	5.1	5.1
Median, renter-occupied housing units	4.1	4.3	4.0	4.1	4.5	4.2	4.3	4.3	4.5	4.3	4.2	4.0	4.8	4.8
PERSONS IN UNIT														
1 person	95	25	27	39	3 400	697	59	49	26	4 662	1 769	43	47	31
2 persons	273	95	85	73	7 507	1 115	91	67	31	7 350	2 043	34	55	34
3 persons	274	104	89	65	5 708	1 110	79	43	18	4 225	1 550	27	58	32
4 persons	169	76	46	43	4 716	883	72	41	28	3 245	1 301	33	58	39
5 persons	70	35	20	14	1 909	488	41	18	13	1 048	950	11	41	27
6 persons	34	17	7	9	634	262	16	14	10	293	527	7	25	18
7 persons	12	6	2	4	245	167	6	8	5	85	411	–	21	14
8 or more persons	5	–	4	1	70	98	2	7	5	32	304	1	9	8
Median, occupied housing units	2.86	3.07	2.81	2.68	2.71	3.04	2.92	2.67	3.11	2.29	2.90	2.54	3.45	3.62
Median, owner-occupied housing units	3.22	3.21	3.38	3.13	2.82	3.28	3.17	2.58	2.50	2.50	3.09	3.38	3.34	3.52
Median, renter-occupied housing units	2.78	3.03	2.73	2.54	2.56	2.90	2.71	2.74	3.35	1.92	2.72	2.00	3.63	3.77
PERSONS PER ROOM														
Occupied housing units	**932**	**358**	**280**	**248**	**24 189**	**4 820**	**366**	**247**	**136**	**20 940**	**8 855**	**156**	**314**	**203**
1.00 or less	851	336	247	225	23 558	4 309	337	210	107	20 637	7 486	146	254	161
1.01 to 1.50	62	16	25	19	554	360	22	23	19	266	947	5	40	27
1.51 or more	19	6	8	4	77	151	7	14	10	37	422	5	20	15
Complete plumbing for exclusive use	**927**	**354**	**280**	**247**	**23 989**	**4 540**	**360**	**207**	**108**	**20 691**	**7 440**	**154**	**270**	**178**
1.00 or less	846	332	247	224	23 374	4 093	331	182	87	20 395	6 438	144	224	143
1.01 to 1.50	62	16	25	19	543	322	22	17	14	262	706	5	31	23
1.51 or more	19	6	8	4	72	125	7	8	7	34	296	5	15	12
VALUE														
Specified owner-occupied housing units	**137**	**66**	**26**	**42**	**9 896**	**1 459**	**100**	**68**	**34**	**10 002**	**2 643**	**60**	**93**	**59**
Less than $10,000	4	3	–	1	400	215	2	10	8	248	308	2	15	11
$10,000 to $19,999	6	6	–	–	936	251	6	13	8	680	540	2	23	16
$20,000 to $29,999	34	14	8	11	1 996	332	18	9	5	1 128	680	3	27	17
$30,000 to $49,999	77	33	17	26	4 538	516	54	20	7	3 727	850	14	21	12
$50,000 to $99,999	16	10	1	4	1 845	132	16	15	5	3 691	257	32	6	2
$100,000 to $149,999	–	–	–	–	143	12	3	1	1	420	6	5	1	1
$150,000 to $199,999	–	–	–	–	21	–	–	–	–	68	1	1	–	–
$200,000 or more	–	–	–	–	17	1	1	–	–	40	1	1	–	–
Median	$36 100	$35 800	$35 700	$37 100	$35 600	$27 800	$38 900	$31 400	$22 500	$45 300	$26 500	$62 000	$22 100	$21 000
CONTRACT RENT														
Specified renter-occupied housing units	**648**	**229**	**208**	**175**	**9 439**	**2 469**	**208**	**129**	**74**	**6 502**	**4 445**	**76**	**110**	**73**
Less than $50	5	3	1	1	148	74	–	12	9	239	648	2	22	14
$50 to $99	27	4	16	7	656	381	19	37	24	910	1 525	13	32	20
$100 to $149	182	68	65	42	2 621	629	58	19	14	1 262	977	11	21	13
$150 to $199	227	66	74	64	2 215	624	51	21	7	1 521	436	15	5	3
$200 to $249	105	49	23	32	1 847	364	44	15	4	1 553	175	25	1	1
$250 to $299	24	11	3	8	630	101	10	4	2	334	39	6	–	–
$300 to $349	6	2	1	3	223	9	1	–	–	91	5	2	–	–
$350 to $399	5	2	1	2	103	2	1	–	–	52	3	–	–	–
$400 to $499	–	–	–	–	50	1	1	–	–	20	–	–	–	–
$500 or more	–	–	–	–	4	2	–	–	–	3	1	–	–	–
No cash rent	67	24	24	16	942	282	23	21	14	517	636	2	29	22
Median	$160	$165	$153	$168	$161	$150	$160	$108	$93	$167	$89	$183	$73	$71

Table 52. **General Housing Characteristics of Housing Units With a Householder of Spanish Origin by Type and Race, for Counties: 1980**—Con.

[For meaning of symbols, see Introduction. For definitions of terms, see appendixes A and B]

Counties [400 or More of a Specified Spanish Origin Type]	Robeson—Con.			Rockingham					Wake					
	Not of Spanish origin			Spanish origin		Not of Spanish origin			Spanish origin			Not of Spanish origin		
	White	Black	Other races	Total	Mexican	White	Black	Other races	Total	Mexican	Other Spanish	White	Black	Other races
Occupied housing units	**14 370**	**7 144**	**9 544**	**197**	**139**	**24 359**	**5 010**	**50**	**747**	**265**	**333**	**84 881**	**19 757**	**1 140**
PERSONS														
Persons in occupied housing units	**38 954**	**24 918**	**34 948**	**612**	**447**	**65 212**	**16 856**	**168**	**2 075**	**742**	**913**	**219 237**	**59 882**	**3 298**
Per occupied housing unit	2.71	3.49	3.66	3.11	3.22	2.68	3.36	3.36	2.78	2.80	2.74	2.58	3.03	2.89
Owner-occupied housing units	29 183	14 318	24 189	266	161	51 070	10 646	114	1 007	375	438	159 632	28 958	1 562
Renter-occupied housing units	9 771	10 600	10 759	346	286	14 142	6 210	54	1 068	367	475	59 605	30 924	1 736
TENURE														
Owner-occupied housing units	10 539	4 053	6 503	96	61	18 676	3 090	32	327	124	146	55 766	8 716	454
Renter-occupied housing units	3 831	3 091	3 041	101	78	5 683	1 920	18	420	141	187	29 115	11 041	686
PLUMBING FACILITIES														
Complete plumbing for exclusive use	14 065	5 884	8 608	173	117	23 587	4 458	48	724	251	326	84 260	18 285	1 130
Lacking complete plumbing for exclusive use	305	1 260	936	24	22	772	552	2	23	14	7	621	1 472	10
UNITS AT ADDRESS														
1	11 887	5 438	6 619	129	92	20 211	3 998	37	513	177	231	68 140	14 995	758
2 to 9	826	831	1 004	15	10	1 134	463	6	109	37	46	6 690	2 524	180
10 or more	155	110	55	5	2	429	125	1	73	23	37	4 451	1 066	157
Mobile home or trailer	1 502	765	1 866	48	35	2 585	424	6	52	28	19	5 600	1 172	45
ROOMS														
1 room	43	29	30	1	–	112	32	–	31	7	19	766	314	96
2 rooms	119	135	125	6	4	291	63	1	53	11	32	1 628	658	140
3 rooms	686	605	624	23	21	1 422	425	3	74	34	27	5 639	2 263	117
4 rooms	2 802	1 736	2 352	70	51	5 987	1 319	18	182	74	73	16 093	5 558	254
5 rooms	4 431	2 298	3 492	53	38	7 454	1 680	12	154	52	68	18 038	5 266	177
6 rooms	3 228	1 556	1 899	23	17	5 032	942	9	119	54	49	15 554	3 183	113
7 rooms	1 681	508	683	13	3	2 321	339	4	50	18	17	11 164	1 461	82
8 or more rooms	1 380	277	339	8	5	1 740	210	3	84	15	48	15 999	1 054	161
Median, occupied housing units	5.3	5.0	5.0	4.5	4.4	5.1	4.9	4.8	4.7	4.6	4.7	5.5	4.7	4.4
Median, owner-occupied housing units	5.5	5.2	5.1	5.1	4.9	5.3	5.2	5.3	5.9	5.6	6.1	6.3	5.5	6.5
Median, renter-occupied housing units	4.7	4.6	4.6	4.0	4.0	4.2	4.2	4.0	3.9	4.1	3.8	4.2	4.1	3.6
PERSONS IN UNIT														
1 person	3 067	1 485	1 104	33	23	4 798	958	7	160	70	66	18 467	4 290	212
2 persons	4 378	1 496	1 771	55	34	8 192	1 072	11	243	68	124	28 836	4 929	330
3 persons	2 934	1 122	1 892	44	35	5 085	936	10	131	48	51	16 556	3 742	228
4 persons	2 431	1 027	1 932	25	16	3 871	785	10	114	39	53	14 209	3 044	229
5 persons	1 039	734	1 305	22	17	1 586	505	7	51	20	19	4 938	1 803	78
6 persons	322	467	823	9	6	536	330	2	25	10	9	1 379	951	32
7 persons	151	487	500	6	5	226	263	2	14	6	6	395	692	20
8 or more persons	48	326	217	3	3	65	161	1	9	4	5	101	306	11
Median, occupied housing units	2.44	3.03	3.50	2.74	2.86	2.40	3.01	3.20	2.38	2.42	2.31	2.33	2.68	2.62
Median, owner-occupied housing units	2.50	3.12	3.61	2.50	2.43	2.46	3.12	3.50	2.78	2.75	2.54	2.67	3.08	3.43
Median, renter-occupied housing units	2.24	2.90	3.25	2.96	3.17	2.16	2.81	2.90	2.16	2.16	2.13	1.82	2.37	2.23
PERSONS PER ROOM														
Occupied housing units	**14 370**	**7 144**	**9 544**	**197**	**139**	**24 359**	**5 010**	**50**	**747**	**265**	**333**	**84 881**	**19 757**	**1 140**
1.00 or less	13 929	5 966	8 090	166	114	23 519	4 290	43	667	239	292	83 875	17 724	959
1.01 to 1.50	380	829	1 180	24	19	707	532	6	47	17	22	754	1 532	90
1.51 or more	61	349	274	7	6	133	188	1	33	9	19	252	501	91
Complete plumbing for exclusive use	**14 065**	**5 884**	**8 608**	**173**	**117**	**23 587**	**4 458**	**48**	**724**	**251**	**326**	**84 260**	**18 285**	**1 130**
1.00 or less	13 655	5 046	7 381	147	96	22 842	3 881	41	649	227	288	83 291	16 566	950
1.01 to 1.50	362	609	1 024	20	15	642	450	6	43	15	20	741	1 322	90
1.51 or more	48	229	203	6	6	103	127	1	32	9	18	228	397	90
VALUE														
Specified owner-occupied housing units	**7 382**	**2 799**	**3 503**	**59**	**40**	**13 670**	**2 345**	**23**	**255**	**90**	**115**	**44 893**	**6 712**	**368**
Less than $10,000	703	719	575	7	6	1 032	294	2	12	12	–	489	483	3
$10,000 to $19,999	1 347	841	888	16	10	2 803	675	3	25	15	9	1 675	1 138	10
$20,000 to $29,999	1 517	590	818	11	9	2 833	628	5	24	15	9	3 376	1 555	12
$30,000 to $49,999	2 187	541	853	19	13	4 276	592	7	66	25	28	11 653	2 375	60
$50,000 to $99,999	1 477	102	355	5	2	2 515	149	5	110	22	55	23 728	1 096	250
$100,000 to $149,999	125	4	12	1	–	179	5	1	16	1	12	3 113	51	26
$150,000 to $199,999	18	1	2	–	–	27	1	–	2	–	2	589	10	3
$200,000 or more	8	1	–	–	–	5	1	–	–	–	–	270	4	4
Median	$30 800	$17 700	$22 300	$24 400	$22 000	$30 600	$22 600	$36 300	$50 200	$32 500	$60 700	$56 600	$31 100	$64 400
CONTRACT RENT														
Specified renter-occupied housing units	**3 290**	**2 640**	**2 398**	**87**	**68**	**4 843**	**1 680**	**16**	**376**	**118**	**173**	**27 093**	**9 891**	**659**
Less than $50	278	617	480	13	12	384	348	1	11	8	2	577	924	5
$50 to $99	1 019	878	676	25	19	1 275	614	4	53	28	19	2 027	2 287	127
$100 to $149	917	447	483	20	15	1 219	321	2	68	24	28	3 622	1 884	71
$150 to $199	379	105	116	7	4	962	183	5	59	16	29	5 539	1 719	110
$200 to $249	169	37	18	5	4	368	50	2	61	9	36	5 484	1 179	132
$250 to $299	53	16	9	–	–	71	10	1	56	11	30	4 970	913	144
$300 to $349	16	4	2	–	–	26	1	1	28	5	14	2 470	373	39
$350 to $399	11	1	–	–	–	8	–	–	10	1	7	960	164	11
$400 to $499	4	1	1	–	–	3	–	–	8	4	2	417	38	11
$500 or more	5	3	–	–	–	2	2	–	4	1	3	107	9	1
No cash rent	439	531	613	17	14	525	151	–	18	11	3	920	401	8
Median	$104	$70	$78	$93	$88	$117	$79	$160	$188	$139	$212	$213	$137	$205

Table 52. **General Housing Characteristics of Housing Units With a Householder of Spanish Origin by Type and Race, for Counties: 1980**—Con.

[For meaning of symbols, see Introduction. For definitions of terms, see appendixes A and B]

Counties [400 or More of a Specified Spanish Origin Type]	Wayne					Wilson				
	Spanish origin		Not of Spanish origin			Spanish origin		Not of Spanish origin		
	Total	Mexican	White	Black	Other races	Total	Mexican	White	Black	Other races
Occupied housing units	**249**	**134**	**22 532**	**9 358**	**161**	**178**	**127**	**14 664**	**6 664**	**43**
PERSONS										
Persons in occupied housing units	**816**	**431**	**61 745**	**29 976**	**488**	**567**	**417**	**38 392**	**22 270**	**125**
Per occupied housing unit	3.28	3.22	2.74	3.20	3.03	3.19	3.28	2.62	3.34	2.91
Owner-occupied housing units	281	122	42 170	13 454	215	216	148	27 012	8 228	71
Renter-occupied housing units	535	309	19 575	16 522	273	351	269	11 380	14 042	54
TENURE										
Owner-occupied housing units	86	36	14 919	4 043	69	69	43	9 874	2 381	20
Renter-occupied housing units	163	98	7 613	5 315	92	109	84	4 790	4 283	23
PLUMBING FACILITIES										
Complete plumbing for exclusive use	235	125	22 279	8 437	159	142	100	14 436	5 686	43
Lacking complete plumbing for exclusive use	14	9	253	921	2	36	27	228	978	–
UNITS AT ADDRESS										
1	177	95	17 826	7 309	109	112	79	12 033	4 934	28
2 to 9	27	17	1 091	1 083	23	41	27	1 330	1 305	7
10 or more	5	2	419	201	5	2	2	228	77	1
Mobile home or trailer	40	20	3 196	765	24	23	19	1 073	348	7
ROOMS										
1 room	2	2	112	56	–	2	2	30	25	–
2 rooms	10	7	227	141	2	10	8	147	99	2
3 rooms	18	10	931	787	11	25	16	762	1 185	10
4 rooms	68	41	4 774	2 487	53	57	44	3 050	1 874	9
5 rooms	80	45	6 579	2 906	38	47	33	4 163	1 794	8
6 rooms	50	19	5 254	1 921	33	23	13	3 134	1 107	6
7 rooms	10	5	2 654	678	16	7	6	1 816	351	2
8 or more rooms	11	5	2 001	382	8	7	5	1 562	229	6
Median, occupied housing units	4.8	4.7	5.3	4.9	4.9	4.4	4.4	5.3	4.6	4.6
Median, owner-occupied housing units	5.2	5.0	5.7	5.5	5.4	5.1	5.0	5.7	5.3	5.5
Median, renter-occupied housing units	4.6	4.4	4.6	4.4	4.5	4.0	4.1	4.4	4.1	3.8
PERSONS IN UNIT										
1 person	35	24	4 120	1 789	30	36	25	3 050	1 364	11
2 persons	53	28	7 105	2 195	33	48	35	4 907	1 499	12
3 persons	59	28	4 945	1 751	37	32	21	3 064	1 130	3
4 persons	48	24	4 133	1 586	38	28	19	2 420	1 019	10
5 persons	30	18	1 568	967	14	8	6	841	642	4
6 persons	15	6	470	515	5	8	6	265	401	1
7 persons	8	5	156	366	3	13	11	92	383	1
8 or more persons	1	1	35	189	1	5	4	25	226	1
Median, occupied housing units	3.12	3.04	2.51	2.90	2.97	2.66	2.67	2.37	2.92	2.38
Median, owner-occupied housing units	3.12	3.33	2.62	3.03	3.12	2.69	2.92	2.50	3.11	3.63
Median, renter-occupied housing units	3.12	2.95	2.33	2.79	2.85	2.63	2.57	2.09	2.78	1.60
PERSONS PER ROOM										
Occupied housing units	**249**	**134**	**22 532**	**9 358**	**161**	**178**	**127**	**14 664**	**6 664**	**43**
1.00 or less	221	116	22 078	8 381	154	147	105	14 413	5 554	38
1.01 to 1.50	18	12	392	752	5	21	13	223	767	1
1.51 or more	10	6	62	225	2	10	9	28	343	4
Complete plumbing for exclusive use	**235**	**125**	**22 279**	**8 437**	**159**	**142**	**100**	**14 436**	**5 686**	**43**
1.00 or less	210	107	21 835	7 617	152	121	84	14 195	4 860	38
1.01 to 1.50	17	12	386	646	5	15	10	215	599	1
1.51 or more	8	6	58	174	2	6	6	26	227	4
VALUE										
Specified owner-occupied housing units	**64**	**29**	**10 767**	**3 183**	**46**	**42**	**26**	**7 563**	**1 761**	**14**
Less than $10,000	6	4	378	368	2	4	4	246	242	1
$10,000 to $19,999	7	3	1 043	699	4	13	10	654	373	–
$20,000 to $29,999	19	10	1 912	797	3	7	7	1 253	430	2
$30,000 to $49,999	21	9	4 231	967	15	13	5	2 885	531	4
$50,000 to $99,999	10	3	2 893	341	20	5	–	2 236	180	7
$100,000 to $149,999	1	–	245	9	1	–	–	200	5	–
$150,000 to $199,999	–	–	44	1	1	–	–	48	–	–
$200,000 or more	–	–	21	1	–	–	–	41	–	–
Median	$30 000	$26 300	$38 900	$26 200	$49 200	$25 000	$18 800	$40 600	$25 600	$52 500
CONTRACT RENT										
Specified renter-occupied housing units	**133**	**77**	**6 814**	**4 615**	**86**	**92**	**71**	**4 053**	**3 686**	**22**
Less than $50	11	10	300	710	5	14	11	232	357	–
$50 to $99	19	15	1 295	1 602	6	25	20	990	1 504	7
$100 to $149	31	18	1 876	1 024	33	21	17	1 038	908	3
$150 to $199	30	14	1 357	584	19	13	9	866	393	6
$200 to $249	18	7	910	278	8	5	4	450	156	5
$250 to $299	8	4	218	57	4	2	1	111	49	1
$300 to $349	1	–	104	14	–	–	–	29	17	–
$350 to $399	1	–	35	4	–	1	1	17	6	–
$400 to $499	–	–	15	4	–	–	–	10	2	–
$500 or more	–	–	4	1	–	–	–	–	1	–
No cash rent	14	9	700	337	11	11	8	310	293	–
Median	$145	$125	$136	$91	$136	$101	$100	$125	$95	$165

Table 53. General Housing Characteristics for American Indian Reservations: 1980

[For meaning of symbols, see Introduction. For definitions of terms, see appendixes A and B]

Reservations	Total persons	Total housing units	Year-round housing units													
					Occupied											
								American Indian								
															1.01 or more persons per room	
			Total	One unit at address	Total	Owner	Lacking complete plumbing for exclusive use	Total	Owner	Lacking complete plumbing for exclusive use	Median number of persons	Median rooms	Median value (dollars), specified owner	Median contract rent (dollars), specified renter	Total	Lacking complete plumbing for exclusive use
Eastern Cherokee Reservation, N.C.	5 717	1 868	1 843	1 499	1 647	1 330	35	1 384	1 160	27	3.31	5.0	34 900	92	172	10
Cherokee County (pt.)	221	100	96	83	79	71	2	36	34	–	2.42	5.5	25 000	...	–	–
Graham County (pt.)	410	128	128	113	96	87	2	80	75	1	3.83	5.5	41 800	50—	17	–
Haywood County (pt.)	–	–	–	–	–	–	–	–	–	–	–	–	–	–	–	–
Jackson County (pt.)	2 369	791	781	616	688	565	19	606	513	16	3.36	4.9	35 400	90	74	8
Swain County (pt.)	2 717	849	838	687	784	607	12	662	538	10	3.28	5.0	34 800	97	81	2

Table A-1. **Computer Allocation Rates for Nonresponse or Inconsistency: 1980**

[For meaning of symbols, see Introduction. For definitions of terms, see appendixes A and B]

The State Urban and Rural and Size of Place Inside and Outside SMSA's	The State	Urban						Rural			Inside SMSA's	Outside SMSA's
		Total	Inside urbanized areas			Outside urbanized areas		Total	Places of 1,000 to 2,500	Other rural		
			Total	Central cities	Urban fringe	Places of 10,000 or more	Places of 2,500 to 10,000					
Year-round housing units (number)	**2 223 007**	**1 068 765**	**752 184**	**491 145**	**261 039**	**166 462**	**150 119**	**1 154 242**	**90 119**	**1 064 123**	**1 166 313**	**1 056 694**
Plumbing facilities	**1.1**	**1.0**	**1.1**	**1.1**	**1.0**	**0.8**	**1.1**	**1.2**	**1.0**	**1.2**	**1.1**	**1.2**
Complete plumbing for exclusive use	1.1	1.0	1.0	1.1	1.0	0.8	1.1	1.1	1.0	1.1	1.0	1.1
Lacking complete plumbing for exclusive use	0.1	–	–	–	–	–	–	0.1	–	0.1	–	0.1
Complete plumbing but used by another household	–	–	–	–	–	–	–	–	–	–	–	–
Same but not all plumbing facilities	–	–	–	–	–	–	–	–	–	–	–	–
No plumbing facilities	–	–	–	–	–	–	–	–	–	–	–	–
Units at address	**3.1**	**2.7**	**2.8**	**2.9**	**2.5**	**2.6**	**2.8**	**3.4**	**2.5**	**3.5**	**2.9**	**3.3**
1	2.3	2.1	2.1	2.3	1.8	2.1	2.3	2.5	2.0	2.6	2.2	2.5
2 to 9	0.2	0.3	0.3	0.4	0.2	0.3	0.3	0.2	0.2	0.1	0.3	0.2
10 or more	0.1	0.1	0.1	0.2	0.1	0.1	0.1	–	–	–	0.1	–
Mobile home or trailer	0.5	0.2	0.2	0.1	0.4	0.1	0.2	0.7	0.4	0.7	0.4	0.5
Condominium status	**4.1**	**4.2**	**4.2**	**4.4**	**3.8**	**4.4**	**4.1**	**3.9**	**3.7**	**3.9**	**4.1**	**4.0**
Noncondominium	4.1	4.2	4.2	4.4	3.8	4.4	4.1	3.9	3.7	3.9	4.1	4.0
Condominium	–	–	–	–	–	–	–	–	–	–	–	–
Rooms	**1.5**	**1.3**	**1.3**	**1.3**	**1.4**	**1.1**	**1.4**	**1.6**	**1.7**	**1.6**	**1.3**	**1.6**
1 room	–	–	–	–	–	–	–	–	–	–	–	–
2 rooms	–	–	–	–	–	–	–	–	–	–	–	–
3 rooms	0.1	0.1	0.2	0.2	0.1	0.1	0.1	0.1	0.1	0.1	0.1	0.1
4 rooms	0.4	0.3	0.4	0.3	0.4	0.2	0.3	0.4	0.4	0.4	0.3	0.4
5 rooms	0.4	0.3	0.3	0.3	0.4	0.3	0.4	0.5	0.5	0.5	0.3	0.5
6 rooms	0.3	0.2	0.2	0.2	0.3	0.2	0.3	0.3	0.3	0.3	0.2	0.3
7 rooms	0.1	0.1	0.1	0.1	0.1	0.1	0.1	0.1	0.1	0.1	0.1	0.1
8 or more rooms	0.1	0.1	0.1	0.1	0.1	0.1	0.1	0.1	0.1	0.1	0.1	0.1
Occupied housing units (number)	**2 043 291**	**1 005 552**	**709 364**	**464 649**	**244 715**	**156 649**	**139 539**	**1 037 739**	**81 273**	**956 466**	**1 087 768**	**955 523**
Tenure	**2.0**	**2.1**	**2.1**	**2.0**	**2.4**	**1.9**	**2.0**	**1.9**	**2.0**	**1.9**	**2.0**	**2.0**
Owner-occupied housing units	1.1	0.9	0.8	0.8	0.9	0.8	1.1	1.3	1.3	1.4	1.0	1.3
Rented for cash rent	0.8	1.2	1.3	1.2	1.5	1.1	0.8	0.5	0.7	0.5	1.0	0.7
No cash rent	–	–	–	–	–	–	–	0.1	–	0.1	–	0.1
Vacant housing units (number)	**179 716**	**63 213**	**42 820**	**26 496**	**16 324**	**9 813**	**10 580**	**116 503**	**8 846**	**107 657**	**78 545**	**101 171**
Vacancy status	**5.1**	**4.8**	**4.5**	**4.4**	**4.6**	**5.0**	**5.7**	**5.2**	**6.4**	**5.1**	**4.9**	**5.2**
For sale only	1.6	1.3	1.0	0.9	1.1	1.4	2.1	1.9	2.7	1.8	1.4	1.8
For rent	1.4	1.7	1.7	1.8	1.5	2.0	1.6	1.2	1.3	1.2	1.5	1.3
Rented or sold, awaiting occupancy	0.4	0.3	0.3	0.3	0.4	0.2	0.3	0.5	0.4	0.5	0.4	0.4
Held for occasional use	0.4	0.3	0.3	0.3	0.4	0.2	0.4	0.5	0.4	0.5	0.4	0.4
Other vacant	1.2	1.2	1.2	1.1	1.2	1.2	1.3	1.2	1.6	1.2	1.2	1.2
Duration of vacancy	**14.2**	**12.5**	**11.6**	**12.1**	**10.7**	**15.7**	**13.4**	**15.1**	**13.9**	**15.1**	**12.3**	**15.7**
Less than 2 months	4.0	5.1	5.4	5.8	4.6	6.1	3.3	3.3	2.5	3.4	4.6	3.5
2 up to 6 months	3.9	3.7	3.5	3.5	3.4	4.1	4.3	4.0	4.3	3.9	3.7	4.0
6 or more months	6.3	3.7	2.8	2.8	2.7	5.4	5.9	7.7	7.0	7.8	3.9	8.2
Specified owner-occupied housing units (number)	**1 020 283**	**509 080**	**352 810**	**218 652**	**134 158**	**77 972**	**78 298**	**511 203**	**47 444**	**463 759**	**556 318**	**463 965**
Value	**5.9**	**3.5**	**3.4**	**3.0**	**4.1**	**3.5**	**4.1**	**8.2**	**5.4**	**8.5**	**4.8**	**7.2**
Less than $10,000	0.6	0.3	0.2	0.2	0.3	0.4	0.5	0.9	0.7	0.9	0.4	0.9
$10,000 to $14,999	0.5	0.3	0.3	0.2	0.3	0.4	0.4	0.7	0.6	0.7	0.4	0.7
$15,000 to $19,999	0.6	0.4	0.3	0.3	0.4	0.4	0.4	0.7	0.6	0.8	0.4	0.7
$20,000 to $24,999	0.6	0.4	0.4	0.4	0.4	0.4	0.5	0.9	0.6	0.9	0.5	0.8
$25,000 to $29,999	0.6	0.4	0.4	0.4	0.4	0.4	0.4	0.8	0.5	0.8	0.5	0.7
$30,000 to $34,999	0.6	0.3	0.4	0.3	0.4	0.3	0.4	0.8	0.5	0.9	0.5	0.7
$35,000 to $39,999	0.5	0.3	0.3	0.2	0.3	0.3	0.3	0.7	0.4	0.7	0.4	0.6
$40,000 to $49,999	0.7	0.4	0.4	0.3	0.6	0.4	0.5	1.0	0.6	1.1	0.6	0.8
$50,000 to $59,999	0.5	0.3	0.3	0.2	0.4	0.2	0.3	0.7	0.3	0.7	0.4	0.5
$60,000 to $79,999	0.5	0.3	0.3	0.2	0.3	0.2	0.3	0.7	0.4	0.7	0.5	0.5
$80,000 to $99,999	0.1	0.1	0.1	0.1	0.1	0.1	0.1	0.2	0.1	0.2	0.1	0.1
$100,000 to $149,999	0.1	0.1	0.1	0.1	0.1	–	0.1	0.1	–	0.1	0.1	0.1
$150,000 to $199,999	–	–	–	–	–	–	–	–	–	–	–	–
$200,000 or more	–	–	–	–	–	–	–	–	–	–	–	–
Owner-occupied condominium housing units (number)	**8 908**	**7 733**	**6 965**	**5 502**	**1 463**	**289**	**479**	**1 175**	**140**	**1 035**	**7 646**	**1 262**
Value	2.5	2.2	2.0	2.1	1.6	2.4	4.2	4.6	5.0	4.5	2.1	5.0
Specified vacant for sale only housing units (number)	**17 882**	**8 726**	**6 070**	**3 364**	**2 706**	**1 337**	**1 319**	**9 156**	**860**	**8 296**	**10 080**	**7 802**
Price asked	16.5	15.3	15.5	15.3	15.7	12.0	17.6	17.7	17.8	17.7	14.9	18.6
Specified renter-occupied housing units (number)	**524 252**	**381 594**	**276 975**	**202 639**	**74 336**	**62 003**	**42 616**	**142 658**	**18 876**	**123 782**	**328 705**	**195 547**
Contract rent	2.6	2.2	2.2	2.2	2.3	1.9	2.6	3.8	3.0	3.9	2.4	3.0
Less than $50	0.3	0.2	0.2	0.2	0.1	0.2	0.4	0.7	0.4	0.7	0.2	0.5
$50 to $59	0.1	0.1	0.1	0.1	0.1	0.1	0.2	0.3	0.3	0.3	0.1	0.2
$60 to $79	0.3	0.2	0.2	0.2	0.2	0.3	0.4	0.5	0.6	0.5	0.2	0.4
$80 to $99	0.2	0.2	0.2	0.2	0.1	0.2	0.3	0.3	0.2	0.3	0.2	0.3
$100 to $119	0.3	0.3	0.2	0.3	0.2	0.2	0.4	0.5	0.4	0.5	0.3	0.4
$120 to $149	0.4	0.3	0.3	0.3	0.4	0.3	0.3	0.6	0.5	0.6	0.4	0.5
$150 to $169	0.3	0.2	0.3	0.2	0.3	0.2	0.2	0.4	0.3	0.4	0.3	0.3
$170 to $199	0.2	0.2	0.2	0.2	0.3	0.2	0.2	0.2	0.2	0.2	0.2	0.2
$200 to $249	0.2	0.3	0.3	0.3	0.4	0.1	0.1	0.2	0.1	0.3	0.3	0.2
$250 to $299	0.1	0.1	0.1	0.1	0.2	–	–	0.1	–	0.1	0.1	–
$300 to $349	–	–	–	–	–	–	–	–	–	–	–	–
$350 to $399	–	–	–	–	–	–	–	–	–	–	–	–
$400 to $499	–	–	–	–	–	–	–	–	–	–	–	–
$500 or more	–	–	–	–	–	–	–	–	–	–	–	–
Specified vacant for rent housing units (number)	**52 612**	**29 025**	**20 521**	**13 279**	**7 242**	**4 519**	**3 985**	**23 587**	**2 343**	**21 244**	**27 989**	**24 623**
Rent asked	40.2	29.6	27.6	25.8	30.9	28.6	41.4	53.3	47.3	53.9	32.7	48.9

Table A-2. **Computer Allocation Rates for Nonresponse or Inconsistency, for Areas, Places, and Counties: 1980**

[For meaning of symbols, see Introduction. For definitions of terms, see appendixes A and B]

The State Urban and Rural and Size of Place Inside and Outside SMSA's SCSA's SMSA's Urbanized Areas Places of 1,000 or More Counties	Year-round housing units					Occupied housing units					Vacant housing units					
		Percent allocations					Percent allocations					Percent allocations				
								Value								
	Total (number)	Plumbing facilities	Units at address	Condominium status	Rooms	Total (number)	Tenure	Specified owner	Condominium	Contract rent, specified renter	Total (number)	Vacancy status	Duration of vacancy	Boarded up	Price asked	Rent asked
The State	**2 223 007**	**1.1**	**3.1**	**4.1**	**1.5**	**2 043 291**	**2.0**	**5.9**	**2.5**	**2.6**	**179 716**	**5.1**	**14.2**	**6.8**	**16.5**	**40.2**
URBAN AND RURAL AND SIZE OF PLACE																
Urban	**1 068 765**	**1.0**	**2.7**	**4.2**	**1.3**	**1 005 552**	**2.1**	**3.5**	**2.2**	**2.2**	**63 213**	**4.8**	**12.5**	**6.5**	**15.3**	**29.6**
Inside urbanized areas	752 184	1.1	2.8	4.2	1.3	709 364	2.1	3.4	2.0	2.2	42 820	4.5	11.6	6.1	15.5	27.6
Central cities	491 145	1.1	2.9	4.4	1.3	464 649	2.0	3.0	2.1	2.2	26 496	4.4	12.1	5.7	15.3	25.8
Urban fringe	261 039	1.0	2.5	3.8	1.4	244 715	2.4	4.1	1.6	2.3	16 324	4.6	10.7	6.6	15.7	30.9
Outside urbanized areas	316 581	0.9	2.7	4.3	1.2	296 188	1.9	3.8	3.5	2.2	20 393	5.4	14.5	7.3	14.8	34.6
Places of 10,000 or more	166 462	0.8	2.6	4.4	1.1	156 649	1.9	3.5	2.4	1.9	9 813	5.0	15.7	6.5	12.0	28.6
Places of 2,500 to 10,000	150 119	1.1	2.8	4.1	1.4	139 539	2.0	4.1	4.2	2.6	10 580	5.7	13.4	8.0	17.6	41.4
Rural	**1 154 242**	**1.2**	**3.4**	**3.9**	**1.6**	**1 037 739**	**1.9**	**8.2**	**4.6**	**3.8**	**116 503**	**5.2**	**15.1**	**7.0**	**17.7**	**53.3**
Places of 1,000 to 2,500	90 119	1.0	2.5	3.7	1.7	81 273	2.0	5.4	5.0	3.0	8 846	6.4	13.9	8.3	17.8	47.3
Other rural	1 064 123	1.2	3.5	3.9	1.6	956 466	1.9	8.5	4.5	3.9	107 657	5.1	15.1	6.9	17.7	53.9
INSIDE AND OUTSIDE SMSA's																
Inside SMSA's	**1 166 313**	**1.1**	**2.9**	**4.1**	**1.3**	**1 087 768**	**2.0**	**4.8**	**2.1**	**2.4**	**78 545**	**4.9**	**12.3**	**6.7**	**14.9**	**32.7**
Urban	778 787	1.0	2.7	4.2	1.3	734 504	2.1	3.4	2.0	2.2	44 283	4.5	11.5	6.0	15.6	28.3
Central cities	488 448	1.1	2.9	4.4	1.3	462 143	1.9	3.0	2.1	2.2	26 305	4.3	12.0	5.7	15.4	26.1
Not in central cities	290 339	1.0	2.5	3.9	1.4	272 361	2.4	4.1	1.6	2.3	17 978	4.7	10.7	6.5	15.9	31.9
Rural	387 526	1.1	3.3	3.9	1.3	353 264	1.8	7.6	3.2	3.8	34 262	5.4	13.3	7.5	13.6	45.3
Outside SMSA's	**1 056 694**	**1.2**	**3.3**	**4.0**	**1.6**	**955 523**	**2.0**	**7.2**	**5.0**	**3.0**	**101 171**	**5.2**	**15.7**	**6.9**	**18.6**	**48.9**
Urban	289 978	1.0	2.8	4.2	1.2	271 048	2.1	3.8	4.2	2.2	18 930	5.5	15.1	7.5	14.3	33.1
Rural	766 716	1.3	3.5	3.9	1.8	684 475	2.0	8.6	5.9	3.8	82 241	5.1	15.8	6.8	20.5	56.8
SMSA's																
Asheville, N.C.	71 698	0.7	3.5	5.0	1.1	66 118	2.1	6.3	5.4	2.5	5 580	3.7	9.9	5.7	18.3	50.9
Urban	41 810	0.6	3.3	5.1	1.1	39 196	2.1	4.9	6.9	2.3	2 614	4.5	13.3	6.4	20.2	44.1
Rural	29 888	0.7	3.6	4.9	1.0	26 922	2.1	8.8	4.2	3.5	2 966	2.9	6.8	5.1	15.5	64.6
Burlington, N.C.	38 144	0.8	3.3	5.6	0.6	35 962	1.4	4.8	–	2.1	2 182	2.2	6.2	2.8	7.2	37.6
Urban	25 034	0.8	3.0	5.7	0.6	23 832	1.5	3.4	–	2.0	1 202	2.2	7.2	2.8	7.1	28.3
Rural	13 110	0.9	3.8	5.4	0.6	12 130	1.4	7.9	–	2.8	980	2.2	4.9	2.8	7.4	61.9
Charlotte–Gastonia, N.C.	238 737	1.2	2.9	4.7	1.2	226 250	1.8	4.0	2.3	2.5	12 487	5.0	10.0	5.9	11.4	22.4
Urban	184 018	1.3	2.9	4.7	1.2	174 743	1.9	3.3	2.2	2.4	9 275	4.7	10.4	5.6	12.9	19.9
Rural	54 719	1.1	2.9	4.4	1.3	51 507	1.5	6.2	10.0	3.4	3 212	5.7	8.7	6.9	7.9	37.3
Fayetteville, N.C.	81 277	2.0	2.8	4.5	3.3	74 934	4.0	5.0	9.4	3.0	6 343	7.4	12.8	9.6	25.1	39.9
Urban	69 496	2.1	2.7	4.5	3.4	64 176	4.3	4.1	9.4	2.9	5 320	7.2	13.1	9.9	25.5	38.6
Rural	11 781	1.7	3.7	4.4	3.3	10 758	2.8	10.2	–	5.3	1 023	8.0	10.9	8.3	22.2	50.3
Greensboro–Winston-Salem–High Point, N.C.	318 452	0.7	3.1	3.8	1.0	298 620	1.6	4.8	1.8	2.1	19 832	2.2	12.3	3.1	12.0	31.8
Urban	195 282	0.7	2.9	3.9	1.0	184 528	1.6	3.2	1.9	1.8	10 754	2.5	9.7	3.2	11.6	26.2
Rural	123 170	0.7	3.4	3.6	1.0	114 092	1.5	7.2	1.6	3.6	9 078	1.8	15.4	2.9	12.6	48.2
Hickory, N.C.	48 415	0.9	2.7	3.6	0.7	45 836	1.5	4.8	–	2.0	2 579	3.6	14.1	5.2	16.1	40.7
Urban	22 920	0.8	2.4	3.8	0.8	21 833	1.4	3.3	–	1.8	1 087	4.2	17.4	5.6	15.0	30.2
Rural	25 495	0.9	3.0	3.5	0.6	24 003	1.6	6.4	–	2.4	1 492	3.2	11.7	4.8	17.3	53.8
Jacksonville, N.C.	34 259	2.4	3.9	3.4	1.8	30 307	4.5	6.7	–	2.8	3 952	15.6	26.3	17.5	20.3	31.9
Urban	18 521	1.4	2.8	2.6	1.2	17 021	6.2	4.0	–	2.4	1 500	7.6	26.1	9.7	20.7	37.3
Rural	15 738	3.6	5.2	4.3	2.5	13 286	2.3	9.8	–	3.5	2 452	20.6	26.5	22.3	19.9	29.0
Norfolk–Virginia Beach–Portsmouth, Va.–N.C.	284 189	0.7	1.2	3.0	1.1	265 725	2.0	2.9	2.5	2.0	18 464	5.4	18.6	6.4	9.7	25.5
Urban	271 241	0.7	1.2	3.0	1.1	254 019	2.0	2.7	2.5	2.0	17 222	5.6	18.2	6.7	8.8	24.9
Rural	12 948	0.7	2.8	2.5	1.2	11 706	2.2	8.7	–	3.3	1 242	2.7	23.9	3.0	47.7	64.7
North Carolina (pt.)	4 716	0.4	3.5	2.5	2.5	3 897	2.4	16.7	–	4.6	819	2.6	22.5	2.6	73.1	79.0
Urban	–	–	–	–	–	–	–	–	–	–	–	–	–	–	–	–
Rural	4 716	0.4	3.5	2.5	2.5	3 897	2.4	16.7	–	4.6	819	2.6	22.5	2.6	73.1	79.0
Virginia (pt.)	279 473	0.7	1.2	3.0	1.0	261 828	2.0	2.7	2.5	2.0	17 645	5.5	18.4	6.6	9.1	25.1
Urban	271 241	0.7	1.2	3.0	1.1	254 019	2.0	2.7	2.5	2.0	17 222	5.6	18.2	6.7	8.8	24.9
Rural	8 232	0.8	2.4	2.6	0.5	7 809	2.1	5.2	–	2.8	423	3.1	26.7	3.8	30.8	48.6
Raleigh–Durham, N.C.	200 259	0.9	2.3	3.6	1.3	189 183	1.8	4.3	1.8	2.4	11 076	5.4	12.5	8.0	18.2	25.5
Urban	145 826	0.9	2.0	3.6	1.3	138 362	1.7	2.9	1.4	2.2	7 464	4.5	12.7	7.3	18.8	22.1
Rural	54 433	1.1	3.0	3.5	1.5	50 821	2.1	7.6	5.5	4.5	3 612	7.3	12.3	9.4	17.4	44.4
Salisbury–Concord, N.C.	71 253	0.9	2.8	4.3	0.8	66 559	1.7	5.3	–	2.4	4 694	2.8	6.0	4.8	10.2	36.0
Urban	38 390	0.8	2.7	5.0	0.8	36 314	1.8	3.7	–	2.1	2 076	1.6	4.3	3.7	12.3	31.2
Rural	32 863	1.0	2.9	3.6	0.8	30 245	1.6	7.2	–	3.3	2 618	3.8	7.3	5.7	8.6	43.4
Wilmington, N.C.	59 103	1.6	3.4	3.6	1.9	50 102	2.2	6.3	0.9	2.9	9 001	6.5	13.1	10.5	15.5	47.1
Urban	37 490	1.3	2.9	3.8	1.5	34 499	1.9	4.3	1.0	2.5	2 991	6.7	10.7	8.1	14.6	45.3
Rural	21 613	2.1	4.3	3.3	2.4	15 603	2.9	10.9	–	5.2	6 010	6.4	14.4	11.8	16.5	49.5
URBANIZED AREAS																
Asheville, N.C.	42 267	0.6	3.3	5.1	1.1	39 623	2.1	5.0	6.9	2.3	2 644	4.5	13.2	6.4	20.0	44.4
Burlington, N.C.	25 953	0.8	3.1	5.7	0.7	24 703	1.5	3.5	–	2.1	1 250	2.2	7.1	3.0	9.2	28.1
Charlotte, N.C.	136 226	1.3	2.9	4.3	1.3	129 094	2.0	3.1	2.2	2.4	7 132	5.2	11.8	6.0	12.4	19.1
Concord, N.C.	28 299	0.9	2.9	5.3	1.0	26 738	1.8	4.1	–	2.4	1 561	1.1	4.4	3.3	14.8	31.2
Durham, N.C.	60 205	1.0	2.1	3.8	1.3	57 493	1.9	3.1	2.9	2.4	2 712	5.8	17.8	9.2	21.9	27.5
Fayetteville, N.C.	70 220	2.1	2.7	4.5	3.3	64 818	4.2	4.1	9.4	2.8	5 402	7.1	13.9	9.7	25.4	38.0
Gastonia, N.C.	39 546	1.2	3.3	6.1	1.1	37 836	1.6	3.8	2.9	2.1	1 710	3.2	5.9	4.0	16.2	23.7
Goldsboro, N.C.	20 265	1.1	3.2	3.7	0.8	18 980	3.2	4.4	100.0	2.1	1 285	4.6	9.6	6.5	5.3	20.3
Greensboro, N.C.	65 854	0.7	2.8	3.8	0.8	62 426	1.5	2.5	1.3	1.7	3 428	2.8	8.2	3.4	8.5	21.0
Hickory, N.C.	23 968	0.8	2.4	3.8	0.8	22 808	1.3	3.5	–	1.8	1 160	4.5	16.6	5.7	14.8	31.3
High Point, N.C.	38 177	1.1	3.8	4.9	1.2	36 260	2.0	3.4	4.6	2.2	1 917	1.7	14.3	2.3	19.2	32.0
Jacksonville, N.C.	18 521	1.4	2.8	2.6	1.2	17 021	6.2	4.0	–	2.4	1 500	7.6	26.1	9.7	20.7	37.3
Raleigh, N.C.	78 698	0.7	1.8	3.3	1.2	74 260	1.5	2.5	0.9	2.0	4 438	3.9	9.9	6.4	16.1	17.6
Wilmington, N.C.	35 291	1.2	2.8	3.8	1.4	32 569	1.8	4.2	1.0	2.4	2 722	5.9	10.0	7.3	16.0	44.8
Winston-Salem, N.C.	68 694	0.6	2.6	3.5	1.0	64 735	1.7	3.2	2.1	1.8	3 959	2.5	7.7	3.2	8.5	24.6

Table A-2. **Computer Allocation Rates for Nonresponse or Inconsistency, for Areas, Places, and Counties: 1980**—Con.

[For meaning of symbols, see Introduction. For definitions of terms, see appendixes A and B]

The State Urban and Rural and Size of Place Inside and Outside SMSA's SCSA's SMSA's Urbanized Areas Places of 1,000 or More Counties	Year-round housing units					Occupied housing units					Vacant housing units					
		Percent allocations					Percent allocations					Percent allocations				
								Value								
	Total (number)	Plumbing facilities	Units at address	Condominium status	Rooms	Total (number)	Tenure	Specified owner	Condominium	Contract rent, specified renter	Total (number)	Vacancy status	Duration of vacancy	Boarded up	Price asked	Rent asked
PLACES OF 1,000 OR MORE																
Aberdeen town	848	3.2	2.4	4.6	3.2	794	2.9	3.5	–	2.3	54	5.6	25.9	3.7	–	57.1
Ahoskie town	1 839	1.1	2.2	4.3	2.7	1 756	1.7	3.6	16.7	2.7	83	14.5	21.7	12.0	12.5	57.1
Albemarle city	6 019	1.1	2.8	6.0	0.6	5 727	2.0	3.3	–	2.6	292	1.7	5.1	3.8	2.0	24.2
Andrews town	743	0.3	3.1	2.7	0.5	663	2.0	8.9	–	4.2	80	–	1.3	2.5	–	25.0
Angier town	678	–	0.1	1.5	1.9	629	1.6	1.6	–	4.9	49	8.2	22.4	12.2	50.0	46.2
Apex town	1 005	1.1	2.4	4.1	0.4	972	2.2	6.0	–	5.8	33	6.1	–	–	33.3	81.8
Archdale city	2 161	0.7	3.0	3.8	0.3	2 092	1.7	3.3	–	1.4	69	1.4	17.4	1.4	5.9	5.6
Asheboro city	6 528	0.8	2.8	4.4	0.5	6 130	1.3	4.3	–	2.3	398	3.3	10.1	4.3	8.1	27.0
Asheboro South (CDP)	852	0.9	1.8	3.1	0.1	823	1.5	5.7	–	–	29	6.9	10.3	10.3	–	10.0
Asheboro West (CDP)	545	0.2	2.0	2.6	0.6	526	1.3	3.9	–	2.4	19	5.3	5.3	5.3	–	40.0
Asheville city	23 163	0.7	3.4	5.2	1.4	21 821	1.9	3.3	2.9	2.0	1 342	4.1	13.7	6.0	34.2	43.6
Aulander town	504	0.6	3.2	3.4	1.0	457	1.8	5.5	–	2.9	47	6.4	8.5	10.6	–	71.4
Ayden town	1 728	0.7	2.5	4.3	0.8	1 616	2.6	3.8	–	1.0	112	1.8	3.6	1.8	–	28.0
Badin (CDP)	666	0.6	2.1	4.2	0.3	609	1.8	2.0	3.2	1.0	57	1.8	3.5	–	–	33.3
Balfour (CDP)	783	0.4	1.5	3.3	3.8	722	1.7	7.1	–	3.3	61	11.5	21.3	11.5	83.3	73.3
Banner Elk town	233	1.7	3.9	1.3	0.9	203	4.9	9.1	–	3.8	30	3.3	66.7	3.3	–	20.0
Bannertown (CDP)	436	0.9	3.0	3.9	0.2	412	1.0	5.0	–	2.2	24	–	–	–	33.3	40.0
Barker Heights (CDP)	488	0.8	2.9	3.9	6.8	462	6.7	13.3	–	12.8	26	–	46.2	–	–	100.0
Beaufort town	1 729	1.8	3.8	3.4	2.4	1 557	3.2	4.0	–	3.7	172	9.3	18.0	8.1	14.3	30.3
Belhaven town	953	1.2	2.7	6.5	3.4	847	3.8	13.6	–	9.8	106	4.7	21.7	12.3	8.3	75.0
Belmont city	1 698	1.5	2.9	5.1	1.2	1 596	1.5	5.8	–	2.2	102	2.9	2.9	2.0	–	10.3
Benson town	1 166	0.3	1.6	1.5	0.3	1 080	1.9	3.5	–	1.0	86	1.2	4.7	1.2	–	62.9
Bessemer City city	1 715	0.8	2.9	7.5	0.9	1 634	1.3	2.5	–	3.6	81	3.7	6.2	7.4	28.6	36.5
Bethel town	702	0.9	2.6	3.3	0.3	660	2.1	3.0	–	2.7	42	2.4	2.4	7.1	33.3	64.3
Beulaville town	465	0.4	1.5	2.8	0.4	412	1.0	12.0	–	5.2	53	–	1.9	–	–	65.8
Biltmore Forest town	584	0.7	2.1	4.6	2.1	560	3.4	2.8	–	4.3	24	–	–	–	–	–
Biscoe town	464	0.9	2.2	4.1	0.4	441	2.3	4.2	–	1.6	23	–	8.7	4.3	–	–
Black Mountain town	1 683	1.2	3.4	7.5	0.5	1 572	4.1	7.5	–	5.4	111	7.2	11.7	10.8	9.1	44.7
Bladenboro town	600	0.8	2.7	2.8	0.5	534	2.4	4.8	–	3.9	66	–	–	–	–	23.5
Blowing Rock town	980	4.7	3.3	3.8	6.7	573	3.7	4.5	–	3.6	407	10.1	24.6	9.8	2.4	82.8
Boger City (CDP)	883	0.7	3.3	2.7	0.6	839	1.4	5.5	–	1.9	44	9.1	18.2	4.5	12.5	75.0
Boiling Springs town	633	0.3	1.6	2.7	0.9	589	1.4	2.4	–	–	44	2.3	4.5	6.8	–	13.6
Bonnie Doone (CDP)	2 646	2.0	2.6	6.8	9.6	2 235	2.5	9.7	–	2.3	411	0.5	3.6	5.1	16.7	69.0
Boone town	3 064	1.1	1.1	2.3	0.6	2 828	1.1	3.7	–	0.4	236	8.5	10.6	12.3	–	19.2
Boonville town	405	–	1.2	2.5	0.2	370	0.8	1.1	–	–	35	–	5.7	2.9	–	11.1
Brevard city	1 970	0.4	2.5	4.3	2.2	1 826	2.2	3.1	1.8	2.4	144	1.4	17.4	3.5	15.0	52.8
Brogden (CDP)	955	0.9	4.7	2.9	0.8	871	0.5	5.3	–	0.7	84	2.4	3.6	3.6	5.6	2.7
Bryson City town	644	0.3	2.6	2.2	0.5	568	1.1	6.8	–	5.1	76	2.6	2.6	3.9	16.7	21.4
Buies Creek (CDP)	420	0.7	1.9	1.0	0.7	363	0.3	9.8	–	0.6	57	1.8	17.5	1.8	–	25.8
Burgaw town	646	2.0	2.5	3.9	1.9	599	1.5	5.6	–	2.4	47	6.4	19.1	10.6	–	40.0
Burlington city	15 044	0.7	2.9	5.2	0.6	14 367	1.4	2.8	–	1.7	677	2.5	9.9	3.1	9.2	21.8
Burnsville town	635	0.6	0.8	3.9	0.5	558	1.6	6.6	–	4.2	77	1.3	3.9	1.3	–	10.5
Butner (CDP)	890	1.2	2.8	3.0	0.9	838	2.0	4.4	–	2.9	52	5.8	11.5	25.0	–	52.0
Camp Lejeune (CDP)	4 107	1.1	2.6	0.9	0.4	3 882	19.3	50.0	–	3.4	225	6.7	8.4	8.0	33.3	60.3
Canton town	1 973	0.6	2.8	4.3	0.7	1 853	1.3	3.3	–	2.2	120	2.5	42.5	3.3	37.5	38.9
Carolina Beach town	974	1.2	1.3	2.5	2.1	773	3.2	2.8	–	2.8	201	5.0	10.0	10.0	–	60.6
Carrboro town	3 748	0.5	0.8	1.5	0.6	3 581	0.9	4.5	–	0.7	167	6.0	22.8	8.4	9.1	8.8
Cary town	7 945	0.3	0.8	2.6	0.2	7 501	0.8	1.9	0.9	0.9	444	1.1	1.4	1.4	4.1	6.8
Castle Hayne (CDP)	397	3.8	5.3	3.3	2.8	366	3.8	6.8	–	5.9	31	–	3.2	3.2	75.0	84.6
Chadbourn town	828	1.3	2.4	3.4	0.6	727	2.9	5.4	–	1.9	101	1.0	4.0	4.0	–	17.9
Chapel Hill town	10 473	0.6	0.9	2.1	0.6	10 019	1.4	2.0	2.0	1.5	454	4.2	15.2	6.4	–	9.2
Charlotte city	124 006	1.3	3.0	4.4	1.3	117 817	2.1	3.0	2.3	2.4	6 189	5.5	12.2	6.2	10.0	18.7
Cherryville city	1 913	0.8	2.7	4.6	0.5	1 830	1.7	5.3	–	1.3	83	1.2	1.2	1.2	–	10.0
China Grove town	865	0.5	2.4	5.7	4.5	812	1.4	2.4	–	2.0	53	–	3.8	–	50.0	80.0
China Grove Cotton Mill Village (CDP)	500	0.2	2.6	2.4	0.6	450	1.8	4.0	–	0.8	50	2.0	–	2.0	–	90.9
Clayton town	1 629	0.7	2.3	3.5	0.4	1 529	1.6	3.9	–	1.2	100	1.0	2.0	2.0	–	11.9
Clemmons (CDP)	2 726	0.3	1.4	2.1	0.3	2 570	0.9	3.0	–	0.8	156	1.3	7.7	1.3	5.5	20.4
Clinton city	2 995	1.7	2.2	3.7	1.3	2 860	2.0	2.4	25.0	2.2	135	3.0	5.9	5.9	–	10.3
Clyde town	411	–	1.0	3.9	–	369	0.5	2.0	–	–	42	4.8	33.3	26.2	80.0	38.9
Coats town	590	0.3	0.8	1.2	0.2	543	1.3	2.8	–	0.6	47	–	4.3	–	–	40.0
Concord city	6 817	1.0	2.6	6.5	0.7	6 371	2.2	3.5	–	2.4	446	1.8	5.4	3.4	3.8	25.4
Conover city	1 542	0.8	2.3	4.1	0.6	1 480	1.4	2.2	–	1.2	62	4.8	14.5	14.5	–	7.1
Cooleemee (CDP)	580	1.0	2.2	2.2	0.7	550	1.3	4.2	–	–	30	–	3.3	–	66.7	83.3
Cornelius town	614	2.4	2.9	5.0	1.6	568	2.5	6.1	–	2.7	46	2.2	6.5	2.2	–	–
Cromerton town	778	1.0	1.4	3.5	0.4	749	1.2	2.8	–	3.1	29	6.9	10.3	6.9	12.5	6.3
Creedmoor city	619	1.8	2.4	4.7	0.8	597	3.7	8.6	–	3.6	22	–	–	–	60.0	50.0
Cricket (CDP)	897	0.4	2.6	3.5	0.1	857	0.8	7.1	–	1.7	40	–	5.0	–	–	7.4
Dallas town	1 285	1.1	5.1	5.3	1.6	1 201	1.6	3.6	–	1.0	84	2.4	27.4	6.0	–	30.8
Davidson town	847	2.6	3.8	5.5	2.4	798	1.3	3.5	–	1.1	49	20.4	2.0	20.4	–	23.1
Dobson town	471	–	2.5	5.9	0.6	416	2.6	8.2	–	4.1	55	5.5	5.5	5.5	–	12.5
Drexel town	585	0.7	1.4	3.2	0.5	546	0.5	2.2	–	2.6	39	–	23.1	–	–	26.7
Dunn city	3 471	0.6	1.8	4.7	0.6	3 280	1.1	2.7	–	1.5	191	0.5	2.6	2.1	10.7	44.4
Durham city	39 757	1.2	2.6	4.6	1.5	37 976	2.2	3.0	4.1	2.8	1 781	5.7	15.2	9.3	28.9	28.4
East Flat Rock (CDP)	1 375	0.7	3.1	3.7	5.8	1 268	3.3	12.2	–	7.8	107	3.7	57.0	5.6	37.5	78.6
East Marion (CDP)	770	0.3	4.3	3.9	0.5	674	1.8	2.6	–	–	96	2.1	2.1	3.1	20.0	34.1
Eastover (CDP)	408	2.0	2.5	5.1	6.1	368	2.4	12.6	–	2.8	40	10.0	5.0	10.0	66.7	87.5
East Rockingham (CDP)	1 975	2.6	2.4	5.5	3.3	1 867	2.4	5.0	–	2.1	108	6.5	15.7	13.9	22.2	52.6
East Spencer town	766	1.4	3.8	4.8	0.4	714	2.2	3.5	–	3.6	52	3.8	3.8	5.8	9.1	66.7
Eden city	6 562	0.5	2.9	3.8	0.6	6 116	1.3	4.0	–	1.9	446	2.9	27.6	3.6	2.0	21.6
Edenton town	2 035	1.0	3.5	5.3	0.8	1 890	1.3	4.6	–	2.4	145	6.9	10.3	9.7	12.5	30.3
Elizabeth City city	5 394	0.5	1.9	5.7	2.4	5 054	1.9	4.1	–	2.0	340	5.0	22.4	6.2	47.2	70.3
Elizabethtown town	1 347	0.6	1.7	4.5	1.9	1 246	1.8	6.0	–	4.5	101	13.9	19.8	16.8	–	91.7
Elkin town	1 226	0.2	1.0	3.7	2.3	1 142	0.5	1.6	–	0.5	84	2.4	23.8	2.4	11.1	46.9
Ellerbe town	522	7.3	1.5	3.1	0.6	496	2.4	8.9	–	4.5	26	11.5	19.2	11.5	–	62.5

Table A-2. **Computer Allocation Rates for Nonresponse or Inconsistency, for Areas, Places, and Counties: 1980**—Con.

[For meaning of symbols, see Introduction. For definitions of terms, see appendixes A and B]

The State Urban and Rural and Size of Place Inside and Outside SMSA's SCSA's SMSA's Urbanized Areas Places of 1,000 or More Counties	Year-round housing units					Occupied housing units					Vacant housing units					
		Percent allocations					Percent allocations					Percent allocations				
								Value								
	Total (number)	Plumbing facilities	Units at address	Condominium status	Rooms	Total (number)	Tenure	Specified owner	Condominium	Contract rent, specified renter	Total (number)	Vacancy status	Duration of vacancy	Boarded up	Price asked	Rent asked
PLACES OF 1,000 OR MORE—Con.																
Elm City town	573	0.7	3.3	7.2	3.5	534	1.9	5.2	–	2.2	39	20.5	20.5	33.3	14.3	71.4
Elon College town	652	0.6	2.5	6.4	–	627	1.3	2.7	–	1.4	25	4.0	12.0	4.0	–	14.3
Elroy (CDP)	1 518	0.7	2.5	2.7	0.7	1 405	0.9	7.8	–	2.0	113	4.4	8.8	11.5	–	10.4
Enfield town	1 044	0.7	2.5	5.0	0.9	973	2.0	3.2	–	1.4	71	14.1	15.5	12.7	10.0	8.3
Enka (CDP)	2 075	0.6	3.0	5.1	0.6	1 953	1.6	5.2	16.7	2.9	122	2.5	3.3	4.1	–	43.3
Enochville (CDP)	978	0.4	2.1	3.6	0.9	928	0.8	3.5	–	0.8	50	–	8.0	2.0	–	16.7
Erwin town	1 159	0.6	3.3	3.9	0.5	1 107	1.4	3.2	–	3.8	52	3.8	3.8	3.8	–	71.4
Fair Bluff town	401	–	3.5	4.5	–	386	2.3	8.6	–	7.7	15	6.7	–	–	–	66.7
Fairmont town	974	2.3	3.5	5.7	4.1	936	3.0	4.6	100.0	3.0	38	10.5	10.5	18.4	50.0	66.7
Fairplains (CDP)	1 202	0.8	3.2	2.9	0.6	1 138	1.7	4.0	–	2.6	64	3.1	9.4	4.7	–	68.0
Fairview (CDP)	355	1.7	5.9	5.4	1.4	338	2.1	10.7	–	7.9	17	5.9	23.5	11.8	–	28.6
Farmville town	1 811	1.2	2.5	4.9	2.1	1 712	2.7	6.0	–	2.7	99	8.1	28.3	12.1	45.5	35.8
Fayetteville city	23 037	2.6	2.9	5.2	2.6	21 546	2.8	3.7	5.0	2.8	1 491	6.7	14.9	10.5	22.0	30.5
Flat Rock (CDP)	752	0.7	1.9	3.1	8.0	684	0.9	4.4	–	4.6	68	1.5	2.9	1.5	75.0	92.9
Forest City town	3 161	0.9	3.6	5.0	1.2	2 860	1.6	3.1	–	2.6	301	11.3	17.3	17.3	12.5	29.1
Fort Bragg (CDP)	4 859	1.0	2.2	3.8	3.5	4 686	22.3	45.5	66.7	2.2	173	1.2	9.8	1.2	100.0	98.0
Four Oaks town	446	0.2	1.3	2.0	0.4	416	1.9	2.1	–	–	30	–	3.3	–	–	33.3
Franklin town	1 241	0.6	3.1	4.5	0.7	1 110	2.3	4.7	–	1.2	131	4.6	8.4	4.6	–	10.8
Franklinton town	561	0.5	2.5	4.8	2.1	519	2.9	7.7	–	4.4	42	4.8	4.8	9.5	77.8	100.0
Fremont town	679	0.9	1.9	2.7	0.1	639	1.3	3.2	–	3.2	40	5.0	7.5	15.0	–	11.1
Fuquay–Varina town	1 267	1.3	6.1	6.3	1.4	1 198	2.0	5.6	–	2.6	69	1.4	1.4	2.9	50.0	82.4
Garden Creek (COP)	444	1.4	4.5	4.3	0.9	391	1.0	2.2	–	2.5	53	–	–	–	100.0	63.2
Garner town	3 566	0.9	2.6	4.2	1.4	3 500	2.1	2.5	–	4.4	66	21.2	33.3	31.8	36.4	64.0
Garysburg town	459	1.5	2.6	14.6	10.9	414	5.6	8.3	–	6.0	45	4.4	6.7	17.8	–	100.0
Gastonia city	17 807	1.4	3.6	6.6	1.2	17 195	1.6	2.9	33.3	2.1	612	2.5	2.3	3.6	7.3	30.2
Gibsonville town	1 144	1.2	5.1	8.4	1.8	1 067	1.7	4.9	–	2.9	77	5.2	5.2	6.5	19.4	28.0
Glen Raven (CDP)	1 080	1.8	6.3	12.5	0.6	979	2.1	6.3	–	3.7	101	1.0	2.0	1.0	–	80.0
Goldsboro city	11 490	1.0	3.4	4.0	0.7	10 880	4.5	3.6	100.0	2.2	610	5.9	12.3	6.9	4.1	14.2
Goldsboro Northwest (CDP)	505	1.0	2.2	3.2	0.4	474	1.1	3.4	–	1.6	31	–	16.1	3.2	–	6.7
Gorman (CDP)	939	3.6	4.4	6.0	3.7	904	1.0	6.9	–	0.6	35	–	–	14.3	66.7	81.3
Graham city	3 532	0.8	2.6	4.9	0.3	3 397	1.6	3.0	–	2.1	135	3.0	6.7	5.2	15.8	35.7
Granite Falls town	985	0.5	2.0	4.0	0.5	939	1.4	3.7	–	0.8	46	2.2	4.3	2.2	12.5	33.3
Granite Quarry town	500	1.2	1.6	2.2	1.2	477	1.3	6.3	–	–	23	39.1	47.8	43.5	–	10.0
Greensboro city	59 824	0.7	2.9	3.9	0.9	56 702	1.5	2.5	1.4	1.7	3 122	2.9	8.8	3.6	9.4	22.6
Greenville city	12 340	0.6	2.0	3.6	1.4	11 472	1.6	3.8	1.4	2.3	868	10.0	23.6	10.5	11.1	23.7
Grifton town	847	1.1	4.7	3.3	1.5	776	2.7	7.6	–	4.4	71	2.8	7.0	5.6	4.0	17.9
Half Moon (CDP)	1 217	1.0	1.8	2.5	0.9	1 124	0.9	2.9	–	1.9	93	5.4	17.2	10.8	18.8	17.7
Hamlet city	2 028	5.1	2.4	7.5	5.6	1 842	4.5	5.6	–	4.5	186	9.7	24.2	18.3	18.2	54.9
Harkers Island (CDP)	706	2.7	3.3	3.0	1.1	649	2.6	6.8	–	10.9	57	3.5	3.5	5.3	–	100.0
Harrisburg town	482	1.0	3.5	3.1	1.0	468	2.8	4.6	–	–	14	–	–	–	–	–
Havelock city	4 514	0.7	1.7	1.2	0.8	4 280	12.2	5.0	30.0	1.4	234	3.8	6.8	4.3	–	11.6
Haw River town	741	0.7	3.9	6.5	0.5	704	2.4	7.2	–	5.6	37	–	2.7	2.7	–	16.7
Hazelwood town	706	0.8	3.8	2.8	0.1	664	2.0	3.1	–	–	42	2.4	2.4	2.4	9.1	5.6
Henderson city	5 128	0.8	2.4	3.5	0.4	4 824	1.1	2.8	–	1.0	304	2.3	2.3	3.6	2.2	13.3
Hendersonville city	3 136	0.7	2.9	4.2	2.5	2 897	2.1	5.7	8.5	3.9	239	5.4	22.2	9.2	52.4	60.2
Henrietta (CDP)	560	1.1	4.6	2.7	0.9	508	0.2	6.6	–	2.8	52	–	1.9	–	100.0	100.0
Hertford town	833	0.5	3.0	4.7	0.6	755	1.2	3.4	–	2.0	78	2.6	38.5	2.6	–	73.1
Hickory city	8 620	1.0	2.1	4.8	0.9	8 164	1.6	3.2	–	1.7	456	4.4	19.1	5.7	15.9	33.3
Hickory North (COP)	1 572	0.4	2.2	3.0	0.6	1 522	1.6	2.4	–	2.0	50	2.0	20.0	–	11.8	33.3
High Point city	24 297	1.2	4.4	5.3	1.5	23 095	2.3	3.4	4.6	2.3	1 202	1.9	20.4	2.4	26.9	34.6
Hillsborough town	1 219	0.7	3.9	3.4	1.1	1 131	2.1	6.2	–	3.5	88	3.4	17.0	2.3	16.7	42.9
Holly View Forest–Highland Park (CDP)	664	0.8	3.9	2.9	0.5	614	2.1	4.2	–	2.5	50	2.0	2.0	2.0	33.3	26.7
Hope Mills town	1 986	1.2	2.3	3.4	1.0	1 834	2.7	1.8	–	2.7	152	6.6	11.8	11.2	20.6	34.0
Hudson town	1 057	2.6	4.4	3.4	2.0	1 009	2.4	3.1	–	5.6	48	2.1	20.8	22.9	14.3	52.0
Huntersville town	512	1.6	1.4	5.3	1.0	486	1.9	3.5	–	4.8	26	–	7.7	–	–	20.0
Icard (CDP)	917	0.5	2.4	2.9	0.2	867	0.8	7.3	–	2.1	50	12.0	14.0	12.0	–	22.2
Jacksonville city	6 660	1.6	2.5	3.8	1.7	6 108	1.9	2.3	–	1.8	552	10.0	43.1	11.6	33.3	40.6
Jacksonville East (CDP)	1 492	1.0	4.3	1.9	0.5	1 407	1.0	6.1	–	1.9	85	4.7	7.1	10.6	–	6.5
James City (CDP)	1 176	0.9	4.7	2.2	2.4	1 076	1.8	7.1	–	2.3	100	–	11.0	–	75.0	45.5
Jamestown town	831	0.6	1.7	2.5	0.4	792	1.8	0.2	–	1.6	39	–	2.6	2.6	–	14.3
Jefferson town	436	2.3	2.5	3.4	0.9	408	1.5	3.2	–	2.2	28	7.1	10.7	7.1	20.0	–
Jenkins Heights (CDP)	476	1.5	2.5	8.2	3.2	419	4.3	12.6	–	3.0	57	–	19.3	1.8	100.0	50.0
Jonesville town	713	1.1	2.5	2.5	0.3	656	1.2	3.2	–	0.6	57	3.5	73.7	7.0	37.5	64.7
Konnapolis (CDP)	13 614	1.0	2.8	4.9	0.9	12 927	1.8	4.1	–	2.5	687	0.9	4.9	3.8	19.7	28.0
Kenly town	637	0.6	1.1	3.0	0.5	551	2.5	6.7	–	2.0	86	2.3	5.8	2.3	12.5	40.4
Kernersville town	2 778	0.4	3.0	3.3	0.7	2 590	0.9	4.2	–	0.8	188	2.7	11.2	3.7	17.6	3.4
Kill Devil Hills town	844	0.8	1.8	3.3	6.3	755	4.1	6.1	–	4.3	89	91.0	96.6	93.3	17.9	80.0
King (CDP)	3 098	0.5	2.8	2.7	0.5	2 916	1.5	6.0	–	3.5	182	2.2	3.8	2.2	12.1	71.4
Kings Grant (CDP)	2 204	1.1	2.5	2.4	0.9	2 107	1.4	4.8	–	4.7	97	4.1	16.5	12.4	3.6	87.5
Kings Mountain city	3 412	0.4	3.3	4.4	0.4	3 214	1.4	1.9	–	2.4	198	2.0	12.1	9.1	2.7	22.1
Kinston city	9 704	0.9	3.2	4.0	0.6	9 081	1.3	3.4	–	1.3	623	4.2	5.8	5.6	3.9	7.4
La Grange town	1 191	1.4	4.6	3.7	2.4	1 109	2.9	7.0	–	5.3	82	3.7	22.0	6.1	66.7	65.7
Lake Waccamaw town	395	0.3	1.3	1.8	5.1	345	0.9	3.4	–	1.8	50	24.0	26.0	26.0	38.9	41.2
Landis town	851	1.1	2.0	4.8	0.8	824	1.8	3.9	–	2.1	27	–	–	–	100.0	–
Laurel Hill (CDP)	859	2.0	1.4	5.0	1.9	827	2.1	6.1	–	4.9	32	12.5	12.5	9.4	100.0	40.0
Laurinburg city	4 035	1.8	3.0	5.0	1.1	3 761	1.2	2.1	10.0	2.5	274	3.3	6.9	4.7	27.0	35.5
Lenoir city	5 505	0.7	2.8	6.1	1.0	5 169	1.7	3.7	–	1.5	336	4.5	9.8	9.5	19.2	48.8
Lewisville (CDP)	1 682	0.4	2.0	2.6	0.8	1 597	1.6	3.7	–	1.1	85	2.4	3.5	4.7	–	28.6
Lexington city	6 476	0.6	2.3	4.1	1.2	6 019	1.6	3.7	–	2.4	457	3.1	23.4	3.3	28.3	54.8
Liberty town	791	0.1	1.9	3.8	0.9	737	1.9	5.1	–	6.7	54	–	37.0	1.9	–	14.3
Lillington town	584	0.2	0.9	2.7	0.3	552	1.4	2.5	–	1.9	32	–	6.3	6.3	–	41.2
Lincolnton town	2 120	1.1	2.6	4.2	0.5	1 951	1.8	2.8	–	1.7	169	4.1	6.5	3.6	25.9	29.3
Locust city	581	0.7	1.9	3.1	0.5	553	0.7	4.9	–	2.7	28	3.6	14.3	10.7	–	25.0
Long Beach town	2 664	1.0	0.9	2.7	3.5	754	4.8	4.3	–	8.9	1 910	2.4	5.8	3.7	3.0	63.0

Table A-2. **Computer Allocation Rates for Nonresponse or Inconsistency, for Areas, Places, and Counties: 1980**—Con.

[For meaning of symbols, see Introduction. For definitions of terms, see appendixes A and B]

The State Urban and Rural and Size of Place Inside and Outside SMSA's SCSA's SMSA's Urbanized Areas Places of 1,000 or More Counties	Year-round housing units					Occupied housing units					Vacant housing units					
		Percent allocations					Percent allocations					Percent allocations				
								Value								
	Total (number)	Plumbing facilities	Units at address	Condominium status	Rooms	Total (number)	Tenure	Specified owner	Condominium	Contract rent, specified renter	Total (number)	Vacancy status	Duration of vacancy	Boarded up	Price asked	Rent asked
PLACES OF 1,000 OR MORE—Con.																
Long View town	1 464	1.0	3.1	3.7	1.6	1 410	1.4	4.3	–	3.2	54	3.7	24.1	5.6	25.0	31.6
Louisburg town	1 051	0.9	2.8	3.9	1.0	964	2.4	3.3	–	3.3	87	2.3	5.7	3.4	83.3	55.6
Lowell town	1 146	0.6	3.1	3.8	0.3	1 076	1.5	5.2	–	1.5	70	–	1.4	–	–	4.9
Lucama town	465	1.5	2.8	7.7	6.5	409	4.2	10.3	–	7.1	56	76.8	91.1	71.4	50.0	69.6
Lumberton city	6 832	1.1	2.4	5.3	1.2	6 455	1.7	3.8	–	2.5	377	13.8	32.1	13.5	2.7	21.8
McLeansville (CDP)	429	0.9	3.3	4.7	0.9	408	2.5	4.5	–	2.4	21	4.8	4.8	4.8	–	–
Madison town	1 062	0.9	3.0	5.3	1.4	1 012	1.2	2.3	–	3.1	50	4.0	18.0	4.0	–	26.1
Maiden town	953	0.9	1.8	2.1	1.2	921	2.4	4.1	–	1.6	32	9.4	25.0	12.5	–	80.0
Marion city	1 602	0.7	2.8	4.8	0.3	1 460	1.4	4.2	–	1.6	142	4.2	4.9	4.9	12.5	51.2
Mar–Mac (CDP)	1 223	1.5	2.9	2.8	0.9	1 124	1.4	3.7	–	3.5	99	2.0	3.0	3.0	–	6.7
Mars Hill town	561	0.5	1.4	3.0	0.5	520	3.5	5.1	–	2.2	41	–	–	4.9	–	27.8
Marshville town	735	1.4	3.0	3.9	1.1	707	1.1	2.6	75.0	0.6	28	–	3.6	7.1	–	–
Masonboro (CDP)	1 231	1.0	1.9	2.0	0.6	1 178	1.1	1.9	–	2.6	53	7.5	1.9	1.9	6.7	50.0
Matthews town	602	0.7	2.2	2.5	1.7	580	1.4	3.7	–	1.9	22	18.2	22.7	18.2	100.0	66.7
Maxton town	953	4.6	2.2	9.8	4.6	874	5.5	10.3	–	4.9	79	38.0	39.2	39.2	55.6	38.1
Mayodan town	1 158	0.3	2.2	4.1	1.8	1 080	2.1	5.5	–	3.4	78	–	16.7	1.3	54.5	83.9
Mebane town	1 099	1.2	1.6	3.2	1.3	1 047	2.0	2.8	–	3.3	52	–	1.9	–	–	47.1
Mint Hill town	2 576	0.7	1.1	2.6	0.9	2 477	0.8	3.0	–	1.9	99	6.1	11.1	7.1	5.2	25.0
Macksville town	1 082	0.6	2.8	3.9	1.0	1 000	1.2	2.8	–	3.8	82	2.4	6.1	1.2	21.4	14.7
Monroe city	4 658	1.3	2.4	6.2	0.7	4 471	1.7	3.3	–	2.5	187	0.5	7.0	4.3	25.0	28.2
Moorresville town	3 429	1.2	2.8	3.8	0.8	3 225	1.8	4.0	–	1.9	204	1.0	7.4	1.0	18.2	60.0
Moravian Falls (CDP)	633	0.8	5.1	3.3	0.9	589	2.5	5.9	–	4.4	44	–	2.3	–	–	13.0
Morehead City town	1 957	1.2	3.7	2.6	0.7	1 698	1.9	3.7	–	3.4	259	8.1	10.0	9.3	10.0	17.8
Morganton city	5 222	0.5	2.3	4.7	0.7	4 945	1.7	3.9	–	1.6	277	4.3	10.5	5.4	–	14.5
Morgantown (CDP)	786	1.1	5.1	8.9	1.5	720	2.1	8.5	–	3.7	66	1.5	–	–	–	39.4
Mountain Home (CDP)	566	–	3.5	5.3	4.4	532	1.7	9.6	–	5.9	34	2.9	20.6	5.9	77.8	80.0
Mount Airy city	3 005	0.7	2.1	5.3	0.9	2 836	1.5	2.3	–	1.9	169	1.8	3.6	3.6	31.8	25.0
Mount Gilead town	506	1.0	3.6	3.4	0.6	487	0.8	3.4	–	2.2	19	–	15.8	5.3	–	33.3
Mount Holly city	1 739	1.5	3.2	5.5	1.3	1 650	1.5	3.2	–	1.4	89	–	1.1	–	50.0	21.4
Mount Olive town	1 731	0.9	3.1	3.9	1.0	1 641	1.8	5.3	20.0	2.3	90	1.1	8.9	1.1	26.7	38.1
Mount Pleasant town	492	1.4	2.6	6.9	0.8	443	1.4	6.6	–	2.7	49	28.6	24.5	34.7	5.9	8.0
Mulberry (CDP)	794	1.4	3.5	4.2	1.8	771	1.8	7.7	–	13.9	23	8.7	13.0	13.0	16.7	100.0
Murfreesboro town	868	0.7	2.4	3.1	0.6	811	2.0	1.6	–	0.5	57	7.0	10.5	15.8	11.1	28.6
Murphy town	889	0.4	2.0	3.6	–	815	0.7	5.7	–	0.8	74	2.7	2.7	9.5	18.2	35.0
Myrtle Grove (CDP)	993	0.6	1.2	2.0	1.1	885	0.9	9.0	–	3.1	108	1.9	3.7	4.6	4.5	15.8
Nags Head town	624	1.0	1.6	3.2	2.7	436	3.9	4.8	7.1	3.1	188	42.0	41.0	41.0	53.1	46.2
Nashville town	1 056	1.1	2.4	3.5	1.5	983	2.8	2.8	–	4.6	73	5.5	15.1	9.6	6.3	41.2
New Bern city	6 386	1.3	4.7	3.6	2.1	5 863	2.2	4.7	–	3.1	523	3.1	11.1	5.4	38.3	55.6
New Hope (CDP), Wake County	2 561	0.5	1.6	2.3	0.8	2 436	1.2	3.4	–	1.0	125	4.0	8.0	4.8	11.1	7.8
New Hope (CDP), Wayne County	2 401	1.5	3.0	3.2	1.0	2 282	2.0	4.4	–	1.3	119	2.5	10.1	7.6	13.0	10.3
Newport town	647	1.4	3.7	3.1	1.2	613	2.4	3.3	–	6.6	34	5.9	8.8	5.9	–	5.0
New River Station (CDP)	447	0.4	1.8	0.2	0.7	444	18.0	...	...	1.0	3	–	33.3	–	–	–
Newton city	3 026	0.8	2.7	3.3	0.7	2 859	1.4	2.6	–	1.7	167	4.2	15.0	4.8	3.8	22.9
North Belmont (CDP)	3 893	1.3	2.8	5.1	1.0	3 727	1.4	6.6	–	1.6	166	2.4	3.6	2.4	–	9.8
North Concord (CDP)	788	1.8	5.1	7.7	1.8	756	1.5	4.6	–	1.5	32	–	9.4	9.4	–	50.0
North Henderson (CDP)	774	0.4	2.1	2.8	–	697	1.0	5.5	–	0.3	77	1.3	1.3	2.6	–	11.1
North Wilkesboro town	1 339	1.3	4.9	4.2	1.9	1 250	2.6	5.8	–	3.2	89	23.6	46.1	23.6	–	42.1
Norwood town	682	1.5	3.8	5.3	1.5	640	1.9	6.2	–	6.8	42	2.4	2.4	2.4	–	28.6
Ogden (CDP)	982	1.6	4.6	4.3	1.5	934	1.9	7.4	–	8.7	48	6.3	8.3	8.3	–	26.7
Oxford city	2 865	1.0	2.0	4.5	0.9	2 709	1.3	4.4	11.1	2.9	156	2.6	10.3	3.8	25.0	28.3
Parkwood (CDP)	1 076	0.2	0.9	1.6	0.2	1 066	0.5	0.5	–	0.6	10	10.0	20.0	–	–	–
Pembroke town	746	2.1	1.5	9.5	1.3	702	3.7	4.9	–	4.7	44	–	–	–	–	13.0
Penelope (CDP)	496	0.8	1.8	2.4	0.2	472	1.1	4.6	–	–	24	–	–	–	–	100.0
Phillipsville (CDP)	585	0.3	1.4	2.9	–	552	0.5	0.8	–	–	33	–	–	–	–	66.7
Pilot Mountain town	510	0.6	2.2	5.9	2.2	454	3.7	6.1	–	3.1	56	1.8	60.7	1.8	36.4	93.8
Pinehurst (CDP)	2 134	1.9	1.6	2.5	1.5	1 440	3.0	4.1	2.3	3.3	694	1.7	5.2	5.8	–	47.0
Pinetops town	527	0.4	3.2	4.0	2.7	504	2.2	4.9	–	3.1	23	13.0	26.1	13.0	–	20.0
Pine Valley (CDP)	1 276	0.3	1.2	3.0	0.5	1 222	1.3	2.2	–	0.5	54	5.6	5.6	7.4	16.7	12.5
Pineville town	566	1.9	1.6	4.9	1.4	550	1.8	3.4	–	3.8	16	–	6.3	–	–	50.0
Piney Green–White Oak (CDP)	2 340	2.0	3.9	2.9	1.2	2 078	1.8	7.0	–	1.8	262	5.3	11.1	8.0	18.2	20.9
Pisgah Forest (CDP)	749	0.5	2.1	3.5	2.9	711	4.2	8.1	–	4.2	38	7.9	34.2	10.5	16.7	71.4
Pittsboro town	579	0.5	2.6	5.0	1.2	532	3.2	8.3	–	1.7	47	–	–	4.3	11.1	62.5
Pleasant Garden (CDP)	780	0.6	5.8	4.4	1.4	733	2.0	18.6	–	1.4	47	2.1	6.4	4.3	25.0	80.0
Pleasant Hill (CDP)	539	1.5	2.4	2.8	0.2	494	0.4	4.8	–	4.5	45	4.4	22.2	11.1	–	25.9
Plymouth town	1 692	0.9	1.8	3.5	1.8	1 564	1.2	3.1	–	1.7	128	5.5	10.2	7.0	57.1	68.8
Poplar Tent (CDP)	1 051	0.8	3.8	3.3	0.6	976	1.8	6.9	–	1.9	75	1.3	1.3	2.7	–	11.1
Princeton town	407	–	2.7	2.7	0.2	388	0.3	4.8	–	1.8	19	–	–	–	–	75.0
Princeville town	522	2.7	2.9	3.8	1.1	463	1.3	7.7	–	1.6	59	8.5	15.3	8.5	–	90.3
Pumpkin Center (CDP)	1 308	2.0	3.1	3.4	1.2	1 202	2.0	3.8	–	4.7	106	8.5	21.7	12.3	15.4	54.2
Raeford city	1 287	1.1	2.6	4.7	0.5	1 235	1.9	3.6	–	2.6	52	7.7	46.2	7.7	–	64.3
Raleigh city	57 859	0.7	1.9	3.4	1.3	54 851	1.6	2.4	0.9	2.0	3 008	4.5	11.4	6.7	23.4	18.3
Ramseur town	501	0.4	2.4	2.0	–	459	0.7	5.0	–	6.7	42	–	9.5	2.4	25.0	70.0
Randleman city	872	0.5	2.4	4.2	0.7	825	1.8	4.7	–	2.9	47	2.1	12.8	4.3	42.9	43.8
Ranlo town	678	0.6	3.1	3.5	1.3	631	1.4	3.9	–	3.3	47	2.1	4.3	2.1	–	10.0
Red Springs town	1 306	1.7	2.5	4.4	1.9	1 259	3.3	3.8	–	2.9	47	14.9	31.9	19.1	28.6	50.0
Reidsville city	4 981	0.7	3.8	4.1	0.7	4 743	1.4	3.4	–	1.2	238	2.1	16.4	1.7	9.4	28.4
Rich Square town	434	1.6	3.5	3.5	0.7	385	2.9	5.0	–	6.0	49	4.1	4.1	6.1	–	70.0
Roanoke Rapids city	5 777	0.4	2.2	2.8	1.1	5 491	1.3	3.8	–	2.0	286	4.2	32.2	5.6	15.4	37.5
Robbins city	505	0.6	2.0	4.8	0.6	489	2.0	4.2	–	4.0	16	6.3	6.3	6.3	25.0	50.0
Robbinsville town	569	1.4	2.1	3.0	9.5	512	1.2	10.2	–	3.5	57	–	1.8	–	100.0	75.0
Robersonville town	782	0.8	2.6	5.0	7.3	738	3.0	5.0	20.0	4.2	44	6.8	11.4	9.1	100.0	92.3
Rockingham city	3 214	2.2	2.4	5.1	2.7	3 039	3.0	4.9	–	4.7	175	6.3	17.1	10.3	24.4	61.4
Rockwell town	510	0.4	1.0	2.5	0.2	497	1.8	4.9	–	–	13	–	–	7.7	–	–
Rocky Mount city	16 148	0.7	2.6	4.8	1.9	15 138	1.9	3.4	–	2.2	1 010	7.4	27.4	8.6	29.2	26.6

Table A-2. **Computer Allocation Rates for Nonresponse or Inconsistency, for Areas, Places, and Counties: 1980**—Con.

[For meaning of symbols, see Introduction. For definitions of terms, see appendixes A and B]

The State Urban and Rural and Size of Place Inside and Outside SMSA's SCSA's SMSA's Urbanized Areas Places of 1,000 or More Counties	Year-round housing units					Occupied housing units					Vacant housing units					
		Percent allocations					Percent allocations					Percent allocations				
								Value								
	Total (number)	Plumbing facilities	Units at address	Condominium status	Rooms	Total (number)	Tenure	Specified owner	Condominium	Contract rent, specified renter	Total (number)	Vacancy status	Duration of vacancy	Boarded up	Price asked	Rent asked
PLACES OF 1,000 OR MORE—Con.																
Roseboro town	518	1.0	0.8	3.5	1.0	481	2.9	4.8	–	3.4	37	5.4	8.1	8.1	–	66.7
Rose Hill town	626	0.8	2.2	1.1	0.2	572	1.6	6.7	–	2.3	54	3.7	3.7	11.1	–	93.8
Rosemary (CDP)	704	1.0	4.1	2.1	3.1	639	1.4	12.2	–	3.6	65	1.5	46.2	3.1	50.0	95.5
Rosewood (CDP)	945	1.7	3.2	3.1	0.8	880	1.6	6.8	–	3.2	65	6.2	12.3	7.7	14.3	2.5
Rowland town	681	3.8	3.1	5.0	2.9	647	3.7	9.9	20.0	9.6	34	23.5	23.5	23.5	–	56.3
Roxboro city	2 967	0.9	3.7	3.4	0.3	2 790	2.1	3.8	–	1.7	177	2.8	14.7	5.1	12.5	25.7
Rural Hall town	620	0.5	1.8	4.4	1.3	559	3.4	4.9	–	3.0	61	–	4.9	1.6	–	6.3
Rutherford College town	438	0.9	4.1	4.6	0.5	430	1.4	8.5	–	3.4	8	–	37.5	25.0	100.0	100.0
Rutherfordton town	1 460	0.5	3.2	4.0	0.6	1 390	1.7	4.2	–	1.4	70	11.4	12.9	15.7	5.3	25.0
St. Pauls town	632	0.9	0.6	2.5	0.6	608	1.5	3.7	–	1.1	24	–	8.3	8.3	–	16.7
St. Stephens (CDP)	3 727	0.6	2.5	2.9	0.7	3 592	0.9	4.2	–	1.4	135	6.7	20.0	6.7	15.4	29.3
Salem (CDP)	895	1.0	2.5	4.2	0.2	836	0.7	4.4	–	3.4	59	3.4	5.1	1.7	–	20.0
Salem (CDP)	609	1.0	3.8	2.5	0.3	556	1.6	2.6	–	4.5	53	3.8	11.3	1.9	12.5	42.9
Salisbury city	8 818	0.4	2.0	4.2	0.5	8 398	1.7	2.3	–	1.5	420	2.6	3.6	5.0	5.5	26.6
Sanford city	5 898	1.1	3.4	5.1	1.8	5 545	2.4	3.2	–	2.3	353	1.7	6.8	3.1	7.5	42.8
Scotland Neck town	1 190	1.2	3.4	4.8	1.0	1 095	2.4	3.1	–	3.4	95	32.6	4.2	44.2	–	10.0
Seagate (CDP)	1 265	1.0	2.2	3.3	1.2	1 195	1.2	5.1	–	0.7	70	–	1.4	4.3	–	3.2
Selma town	1 886	0.8	2.5	2.5	0.9	1 783	2.0	2.5	–	2.1	103	5.8	6.8	5.8	–	45.0
Shelby city	5 978	0.9	4.0	6.0	1.3	5 731	1.5	3.6	–	2.0	247	3.2	15.4	3.6	7.7	27.7
Siler City town	1 717	1.2	5.2	5.9	1.2	1 617	2.0	4.6	–	2.6	100	21.0	55.0	7.0	80.0	86.5
Silver City (CDP)	457	1.5	4.2	5.3	1.3	437	2.3	9.6	–	10.8	20	5.0	10.0	5.0	–	66.7
Silver Lake (CDP)	1 213	0.2	2.1	2.5	0.6	1 145	1.2	3.6	–	3.3	68	7.4	20.6	10.3	63.6	53.3
Smithfield town	2 879	0.4	2.4	3.5	0.5	2 693	1.2	2.5	–	1.3	186	1.1	2.2	1.6	–	29.6
Snow Hill town	553	0.2	1.4	2.5	0.4	517	0.6	2.1	–	0.8	36	–	–	5.6	–	73.7
South Belmont (CDP)	791	0.6	1.5	3.5	0.4	769	1.0	3.4	–	2.0	22	4.5	4.5	4.5	–	–
Southern Pines town	3 767	1.3	1.6	2.4	1.1	3 375	1.8	3.3	2.7	1.4	392	4.1	16.1	7.1	6.3	39.2
South Gastonia (CDP)	1 672	1.1	4.2	9.7	0.4	1 637	1.9	4.9	–	2.3	35	2.9	5.7	2.9	11.1	–
South Goldsboro (CDP)	1 004	1.7	2.8	5.1	1.4	848	2.1	5.7	–	1.6	156	3.8	3.8	3.8	–	79.8
South Henderson (CDP)	880	0.6	2.2	3.9	0.3	818	1.1	4.5	–	1.7	62	1.6	1.6	1.6	–	41.7
Southport city	1 206	4.1	6.1	5.0	4.1	1 045	5.5	4.7	–	10.0	161	23.6	27.3	23.0	7.4	88.5
South Weldon (CDP)	597	2.0	5.9	5.2	1.0	551	1.3	13.4	–	2.8	46	–	34.8	–	–	77.8
Sparta town	722	1.0	1.9	4.4	1.2	683	1.6	3.1	–	2.0	39	7.7	30.8	5.1	100.0	76.9
Spencer town	1 273	0.5	2.7	2.9	0.1	1 178	1.6	3.6	–	2.4	95	6.3	6.3	5.3	6.3	57.1
Spindale town	1 660	1.0	5.2	6.0	0.5	1 580	1.8	2.9	–	1.4	80	10.0	10.0	20.0	–	41.9
Springdale (CDP)	821	0.6	2.8	4.5	0.2	799	0.5	2.3	–	1.1	22	–	–	–	62.5	57.1
Spring Hope town	501	0.6	1.0	7.4	6.4	450	1.8	3.2	–	2.3	51	29.4	70.6	33.3	33.3	33.3
Spring Lake town	2 602	1.6	3.8	3.6	2.1	2 191	2.7	4.2	–	2.5	411	3.4	11.7	7.3	–	15.7
Spruce Pine town	980	0.5	3.4	4.4	0.6	905	2.0	6.0	–	4.5	75	1.3	2.7	1.3	27.3	65.4
Stallings town	595	2.0	2.0	3.5	2.0	575	0.9	3.9	–	–	20	35.0	10.0	45.0	50.0	12.5
Stanley town	885	0.3	1.4	4.1	0.7	859	1.3	3.4	–	2.4	26	7.7	15.4	11.5	–	37.5
Stanleyville (CDP)	2 135	0.7	1.9	3.8	1.3	2 022	2.5	4.4	–	2.8	113	–	1.8	–	–	17.0
Statesville city	7 469	0.6	2.1	4.0	0.3	7 065	1.3	1.8	–	1.0	404	3.2	7.4	4.7	–	34.2
Statesville West (CDP)	650	1.1	2.3	2.8	4.9	610	1.6	5.5	–	3.4	40	–	55.0	–	50.0	100.0
Stokesdale (CDP)	391	1.3	4.1	5.1	4.1	368	1.9	5.7	–	2.1	23	17.4	17.4	17.4	–	16.7
Stoneville town	430	–	3.5	3.5	0.5	403	0.5	4.3	–	–	27	–	–	3.7	–	75.0
Stony Point (CDP)	430	1.2	4.0	5.3	0.5	406	1.5	6.5	–	–	24	8.3	16.7	8.3	–	85.7
Summerfield (CDP)	612	1.6	5.2	9.0	1.8	592	2.4	6.6	–	4.9	20	5.0	35.0	10.0	25.0	42.9
Swannanoa (CDP)	2 131	0.3	3.6	5.0	0.4	2 005	4.0	8.8	–	5.3	126	6.3	7.9	10.3	–	51.4
Sylva town	731	0.5	2.3	3.1	0.4	656	1.8	2.4	–	0.4	75	5.3	9.3	5.3	–	47.8
Tabor City town	1 036	0.6	1.6	2.1	0.2	949	1.7	4.4	–	2.5	87	1.1	1.1	2.3	25.0	8.8
Tarboro town	3 413	0.6	2.7	5.6	2.3	3 243	1.8	3.5	–	3.8	170	9.4	31.8	8.8	39.5	61.3
Taylorsville town	504	0.8	2.4	4.0	0.4	456	2.0	5.7	–	0.7	48	–	–	–	–	63.6
Thomasville city	5 426	0.9	2.9	5.1	1.3	5 164	1.3	3.5	–	1.5	262	1.1	2.3	2.7	12.5	27.4
Toast (CDP)	899	0.7	4.2	4.1	1.2	841	1.8	5.2	–	3.3	58	–	3.4	–	16.7	61.5
Trent Woods town	442	0.5	1.1	1.4	–	433	0.2	1.9	–	–	9	–	11.1	–	50.0	–
Trinity (CDP)	2 502	0.7	3.3	2.8	0.7	2 331	1.4	5.0	–	3.2	171	0.6	4.1	1.2	–	48.8
Troutman town	530	0.4	2.3	2.1	0.9	488	1.0	2.6	–	–	42	4.8	11.9	9.5	–	50.0
Troy town	1 102	2.3	2.5	5.8	2.7	991	3.4	5.9	–	4.5	111	14.4	47.7	18.9	4.3	78.7
Tryon town	925	0.3	2.4	2.4	0.6	807	1.2	3.6	–	1.7	118	1.7	9.3	7.6	–	14.0
Valdese town	1 410	0.4	1.8	4.4	0.6	1 336	1.1	2.7	–	0.8	74	–	12.2	–	20.0	28.8
Valley Hill (CDP)	1 076	0.4	1.7	3.5	2.4	981	2.5	4.7	–	3.0	95	4.2	17.9	4.2	25.0	40.0
Vander (CDP)	591	1.9	4.4	3.0	1.2	563	2.5	12.9	–	3.1	28	3.6	7.1	3.6	50.0	66.7
Wadesboro town	1 635	3.6	3.7	6.2	3.1	1 549	3.7	4.3	–	5.6	86	11.6	34.9	25.6	45.5	72.7
Wake Forest town	1 265	0.8	2.7	3.2	0.4	1 195	1.2	5.7	–	1.2	70	1.4	4.3	4.3	25.0	27.3
Wallace town	1 175	0.4	1.6	3.0	0.7	1 065	1.3	4.4	–	2.7	110	6.4	7.3	11.8	10.0	91.7
Walnut Cove town	437	0.2	0.9	1.6	0.5	415	–	0.8	–	4.2	22	4.5	13.6	9.1	–	66.7
Wanchese (CDP)	400	1.3	3.3	1.5	1.0	393	4.6	7.7	–	2.3	7	71.4	100.0	71.4	–	100.0
Warsaw town	1 106	1.8	4.2	2.9	2.1	1 039	1.7	6.6	25.0	3.9	67	7.5	10.4	13.4	23.1	13.6
Washington city	3 387	0.8	2.1	3.2	2.3	3 191	1.9	4.9	25.0	2.8	196	7.7	17.9	10.7	80.0	73.2
Waxhaw town	427	1.2	0.9	4.0	1.4	393	3.8	5.1	–	10.9	34	11.8	11.8	17.6	45.5	75.0
Waynesville town	2 944	0.4	3.8	3.2	0.2	2 592	1.4	3.6	–	2.5	352	0.6	2.0	1.1	20.6	44.9
Weaverville town	611	0.7	1.1	4.9	0.8	578	1.2	2.7	–	–	33	3.0	6.1	3.0	–	54.5
Welcome (CDP)	1 228	1.1	3.7	2.4	0.9	1 127	1.3	6.5	–	1.4	101	5.9	5.0	8.9	41.7	27.3
Weldon town	765	2.0	1.8	4.4	6.3	716	5.3	6.4	–	4.5	49	2.0	34.7	–	100.0	90.6
Wendell town	877	0.6	1.0	3.9	0.9	822	0.5	2.4	–	1.5	55	3.6	1.8	3.6	33.3	30.0
West Concord (CDP)	2 177	0.3	3.6	5.0	0.4	2 097	1.2	4.8	–	2.9	80	1.3	1.3	2.5	–	53.3
West Marion (CDP)	617	0.6	4.4	3.4	0.2	566	1.2	4.6	–	1.7	51	2.0	3.9	3.9	–	31.3
West Rockingham (CDP)	827	4.6	4.1	8.1	5.1	733	1.8	7.5	–	2.9	94	8.5	10.6	22.3	–	27.5
Whispering Pines village	590	0.5	0.5	2.4	0.7	563	1.4	0.6	–	–	27	7.4	51.9	11.1	–	100.0
Whiteville city	2 315	0.9	2.7	4.5	1.7	2 114	3.2	3.8	–	3.1	201	3.0	9.0	6.0	–	17.7
Wilkesboro town	947	0.4	2.1	3.0	0.4	901	1.0	3.3	–	0.4	46	2.2	4.3	2.2	–	17.2
Williamston town	2 289	0.6	2.4	3.1	0.5	2 173	1.6	3.3	–	1.9	116	2.6	1.7	1.7	–	48.0
Wilmington city	19 203	1.4	3.1	4.6	1.9	17 418	2.0	4.2	1.1	2.1	1 785	4.0	8.0	4.4	18.6	52.2
Wilson city	13 026	0.6	2.4	4.6	0.9	12 343	1.7	3.8	–	1.9	683	6.7	14.6	9.4	8.2	17.7

Table A-2. **Computer Allocation Rates for Nonresponse or Inconsistency, for Areas, Places, and Counties: 1980**—Con.

[For meaning of symbols, see Introduction. For definitions of terms, see appendixes A and B]

The State Urban and Rural and Size of Place Inside and Outside SMSA's SCSA's SMSA's Urbanized Areas Places of 1,000 or More Counties	Year-round housing units					Occupied housing units					Vacant housing units					
		Percent allocations					Percent allocations					Percent allocations				
								Value								
	Total (number)	Plumbing facilities	Units at address	Condominium status	Rooms	Total (number)	Tenure	Specified owner	Condominium	Contract rent, specified renter	Total (number)	Vacancy status	Duration of vacancy	Boarded up	Price asked	Rent asked
PLACES OF 1,000 OR MORE—Con.																
Windemere (CDP)	1 333	0.5	2.0	2.4	0.6	1 297	1.2	3.7	–	5.1	36	5.6	13.9	2.8	–	62.5
Windsor town	882	0.5	1.5	3.4	1.9	821	2.7	5.7	–	4.3	61	16.4	18.0	14.8	–	66.7
Wingate town	562	0.9	0.5	3.0	0.9	522	1.0	3.1	–	–	40	–	17.5	–	9.1	–
Winston-Salem city	53 561	0.7	2.8	3.7	1.0	50 338	1.7	3.1	2.2	1.8	3 223	2.9	8.4	3.4	10.7	25.3
Winter Park (CDP)	1 725	0.6	1.5	2.4	0.5	1 672	1.1	2.8	–	1.6	53	1.9	9.4	3.8	–	50.0
Winterville town	731	0.4	2.1	4.2	1.1	681	2.3	6.2	–	3.1	50	4.0	12.0	6.0	16.7	–
Woodfin town	1 245	0.3	4.4	5.4	0.8	1 170	1.1	7.5	–	1.8	75	8.0	20.0	6.7	42.9	32.1
Wrightsboro (CDP)	1 408	1.4	3.0	4.8	1.2	1 342	1.6	6.2	–	3.8	66	7.6	15.2	15.2	–	50.0
Wrightsville Beach town	1 499	0.9	1.0	3.4	0.8	1 321	3.4	2.6	0.9	4.5	178	29.8	32.0	29.8	–	21.0
Yadkinville town	851	0.4	2.6	2.5	0.7	782	0.9	4.7	–	2.1	69	2.9	2.9	2.9	30.0	27.3
Yanceyville (CDP)	606	1.5	4.8	4.1	0.8	532	1.7	7.3	–	0.6	74	–	–	–	–	80.0
Zebulon town	783	1.1	3.2	5.0	1.5	747	2.5	3.1	–	5.4	36	–	2.8	5.6	10.0	–
COUNTIES																
Alamance	38 144	0.8	3.3	5.6	0.6	35 962	1.4	4.8	–	2.1	2 182	2.2	6.2	2.8	7.2	37.6
Alexander	9 133	0.9	2.7	3.5	0.7	8 528	1.3	7.1	–	2.4	605	0.8	10.9	1.3	23.4	64.7
Alleghany	4 241	3.2	4.2	4.7	2.7	3 596	2.6	7.5	–	4.9	645	11.3	27.3	10.5	35.9	81.6
Anson	9 023	1.9	3.4	5.1	2.2	8 386	2.9	7.8	–	6.6	637	5.5	22.4	8.0	37.3	73.3
Ashe	8 950	2.0	4.2	4.3	1.7	8 028	2.4	8.4	40.0	3.5	922	6.0	11.6	7.0	17.9	71.8
Avery	6 168	1.2	3.5	2.8	3.5	4 826	2.0	10.0	–	2.9	1 342	2.2	21.4	3.5	10.7	94.0
Beaufort	15 792	0.8	2.8	3.9	3.4	14 253	2.5	10.3	15.4	5.2	1 539	8.1	22.7	11.6	33.3	78.0
Bertie	7 739	1.0	3.3	3.9	1.2	6 897	2.5	10.2	–	5.0	842	5.5	9.6	7.8	26.3	57.6
Bladen	11 206	1.2	3.2	5.3	1.5	10 113	2.5	9.5	–	5.0	1 093	4.9	10.2	6.4	7.4	38.4
Brunswick	18 000	2.4	5.1	3.7	2.9	12 411	3.2	12.1	–	6.4	5 589	6.7	14.7	12.0	14.2	46.2
Buncombe	64 712	0.7	3.4	5.1	1.1	60 274	2.1	6.1	5.4	2.5	4 438	4.2	11.6	6.5	18.3	49.5
Burke	27 000	0.8	2.9	3.8	0.7	25 338	1.5	6.2	–	3.0	1 662	3.9	13.1	4.4	25.9	47.4
Cabarrus	32 421	1.0	3.1	5.2	0.8	30 610	1.8	5.5	–	2.8	1 811	2.7	6.1	5.6	5.7	24.1
Caldwell	24 967	1.1	3.5	4.3	0.9	23 331	1.8	5.5	–	2.7	1 636	5.4	21.8	10.3	13.9	58.9
Camden	2 147	0.2	3.1	3.2	2.1	1 931	1.3	9.5	–	2.1	216	1.4	25.5	0.5	21.4	52.2
Carteret	20 668	4.2	4.5	3.9	4.7	15 128	2.6	7.6	2.4	4.3	5 540	10.8	17.0	10.5	17.4	41.6
Caswell	7 506	1.2	4.7	4.1	0.7	6 516	1.7	7.9	–	3.8	990	1.2	12.4	1.8	–	78.1
Catawba	39 282	0.9	2.7	3.7	0.7	37 308	1.5	4.4	–	1.9	1 974	4.5	15.1	6.3	14.3	36.5
Chatham	12 861	1.6	5.8	6.3	1.6	12 063	3.1	10.1	–	3.4	798	6.1	18.3	5.5	26.3	58.4
Cherokee	8 214	0.6	3.6	4.2	1.3	6 847	1.7	11.6	–	2.4	1 367	2.9	5.9	7.1	12.2	56.8
Chowan	4 799	0.7	3.6	4.8	1.8	4 350	1.5	8.1	–	2.4	449	10.5	11.6	11.8	25.0	51.3
Clay	2 955	0.7	2.8	3.4	0.5	2 490	2.0	6.6	–	7.6	465	6.2	18.9	12.3	17.1	70.0
Cleveland	30 294	0.8	3.9	4.3	0.6	28 458	1.3	4.6	–	2.3	1 836	3.4	8.8	8.7	9.2	35.9
Columbus	18 706	1.3	3.7	3.5	1.1	17 266	2.2	9.8	–	3.3	1 440	3.5	8.3	6.1	14.1	25.3
Craven	25 448	1.0	3.3	2.5	1.4	23 499	3.6	7.0	4.8	2.9	1 949	4.7	10.6	5.8	21.0	42.3
Cumberland	81 277	2.0	2.8	4.5	3.3	74 934	4.0	5.0	9.4	3.0	6 343	7.4	12.8	9.6	25.1	39.9
Currituck	4 716	0.4	3.5	2.5	2.5	3 897	2.4	16.7	–	4.6	819	2.6	22.5	2.6	73.1	79.0
Dare	6 112	0.9	2.2	2.6	2.7	5 359	3.3	8.3	6.7	4.0	753	31.7	36.3	33.3	27.1	49.1
Davidson	43 689	0.7	3.0	3.9	1.4	40 010	1.5	6.4	–	2.5	3 679	2.2	24.1	2.9	17.5	42.6
Davie	9 459	0.8	3.5	3.0	0.5	8 540	1.2	6.5	6.5	3.6	919	2.7	3.8	3.3	13.6	61.1
Duplin	15 461	1.3	3.2	3.2	1.1	13 993	1.7	8.9	25.0	3.3	1 468	5.4	8.1	8.0	24.6	74.8
Durham	58 331	1.2	2.5	4.3	1.6	55 614	2.2	3.5	4.2	2.9	2 717	7.6	17.5	11.7	25.8	36.2
Edgecombe	20 262	1.2	3.2	4.7	2.6	18 397	1.9	5.7	25.0	3.4	1 865	6.0	32.0	7.1	26.5	51.1
Forsyth	95 771	0.6	2.7	3.4	1.0	90 146	1.7	4.0	2.0	1.9	5 625	2.2	7.7	3.2	7.3	25.9
Franklin	11 131	1.3	3.3	4.0	1.7	9 983	2.7	13.1	–	5.5	1 148	3.0	15.5	2.3	72.4	74.3
Gaston	59 168	1.3	3.4	5.9	1.2	56 362	1.6	4.6	2.9	2.3	2 806	6.1	6.5	7.0	14.0	26.3
Gates	3 163	0.7	2.6	3.3	0.3	2 889	1.7	9.1	–	1.1	274	5.5	25.5	8.4	7.7	50.0
Graham	3 473	0.7	2.8	3.2	2.9	2 481	1.2	11.0	–	3.0	992	2.8	3.9	2.1	38.5	89.3
Granville	11 483	1.2	3.4	4.1	1.1	10 445	1.7	8.0	11.1	3.5	1 038	4.0	6.3	5.0	43.6	55.9
Greene	5 516	0.9	2.8	2.8	0.4	5 059	1.2	5.9	–	1.8	457	1.3	4.2	2.2	45.5	75.7
Guilford	120 258	0.8	3.3	4.1	1.0	114 084	1.6	3.6	1.7	2.0	6 174	2.6	11.5	3.6	15.3	26.3
Halifax	20 071	0.9	3.1	3.4	1.3	18 286	1.9	7.3	–	3.5	1 785	7.5	23.0	10.6	13.3	39.9
Harnett	22 041	0.6	2.4	3.1	0.5	20 148	1.3	6.8	–	2.1	1 893	1.3	14.0	2.1	16.2	46.1
Haywood	19 449	0.4	3.8	3.5	1.0	16 997	1.6	5.4	–	2.4	2 452	2.3	12.5	2.7	34.3	61.7
Henderson	24 225	0.7	2.9	4.1	2.3	22 389	2.9	8.7	6.1	5.3	1 836	4.1	28.2	7.1	40.5	73.9
Hertford	8 150	1.1	3.2	4.7	2.3	7 499	2.8	9.2	10.0	3.9	651	6.0	18.4	6.5	15.4	57.7
Hoke	6 470	1.9	2.9	4.0	1.6	6 024	3.0	7.1	–	7.4	446	12.8	39.5	12.1	6.3	59.0
Hyde	2 580	0.8	5.9	3.8	4.5	2 029	1.9	14.4	–	6.7	551	10.7	35.9	20.1	75.0	95.1
Iredell	30 951	0.8	2.9	3.6	0.8	29 128	1.4	5.2	–	2.0	1 823	3.2	13.4	3.9	10.2	56.5
Jackson	11 073	0.6	3.0	3.3	0.5	8 502	1.7	8.3	9.1	1.9	2 571	2.6	4.0	3.1	12.5	50.5
Johnston	27 727	0.6	2.3	2.9	0.5	25 157	1.7	6.0	–	1.8	2 570	1.4	4.2	1.8	5.8	48.0
Jones	3 643	1.2	3.7	3.8	1.4	3 203	1.8	8.7	–	4.5	440	1.8	5.0	2.3	25.0	6.9
Lee	13 974	1.3	4.0	4.6	1.5	12 914	2.3	5.5	–	3.5	1 060	1.1	13.9	1.9	14.5	55.9
Lenoir	22 468	1.0	3.3	3.5	1.0	20 674	1.6	6.2	16.7	2.0	1 794	4.8	14.2	6.8	14.3	27.9
Lincoln	15 810	1.2	3.6	3.3	0.7	14 674	1.4	6.8	–	1.8	1 136	3.5	8.4	4.0	15.1	50.8
McDowell	13 637	0.8	3.5	4.4	0.5	12 224	1.3	7.0	–	1.8	1 413	1.6	2.0	2.7	23.3	44.7
Macon	9 830	0.4	2.9	3.1	7.6	7 701	1.8	6.5	15.4	2.5	2 129	2.4	38.9	3.0	9.2	63.2
Madison	6 986	0.8	3.8	4.3	0.5	5 844	2.4	10.9	–	3.6	1 142	1.5	3.0	2.8	16.7	75.7
Martin	9 297	0.9	3.0	3.6	2.3	8 615	1.6	7.3	11.1	2.5	682	2.6	10.1	3.7	48.4	62.7
Mecklenburg	155 646	1.2	2.8	4.3	1.3	146 967	1.9	3.5	2.2	2.5	8 679	4.8	11.4	5.7	10.9	20.3
Mitchell	5 820	0.5	3.8	4.0	0.5	5 263	1.6	8.4	11.1	3.3	557	0.9	1.8	1.4	35.8	61.9
Montgomery	8 834	3.0	3.3	5.1	2.9	7 760	3.1	8.5	–	4.9	1 074	11.6	19.4	14.8	18.4	66.4
Moore	20 829	1.6	2.7	3.4	1.6	18 582	2.5	6.5	2.5	3.1	2 247	4.1	12.2	7.7	12.8	46.6
Nash	25 652	1.0	2.9	4.6	1.8	23 470	2.5	7.4	–	2.9	2 182	9.7	17.6	11.9	20.7	40.7
New Hanover	41 103	1.2	2.6	3.6	1.4	37 691	1.9	4.5	1.0	2.5	3 412	6.1	10.5	8.1	16.2	47.6
Northampton	8 245	1.2	3.4	4.8	2.1	7 097	2.6	9.2	–	5.4	1 148	4.1	20.5	5.2	2.4	80.6
Onslow	34 259	2.4	3.9	3.4	1.8	30 307	4.5	6.7	–	2.8	3 952	15.6	26.3	17.5	20.3	31.9
Orange	28 646	0.7	2.3	2.4	0.8	27 044	1.4	6.5	2.3	2.0	1 602	5.0	12.2	6.0	10.5	20.0
Pamlico	4 105	0.8	3.3	2.7	0.2	3 678	1.8	8.3	100.0	4.3	427	3.5	12.2	4.2	23.1	42.3
Pasquotank	10 408	0.6	2.3	4.4	1.8	9 723	1.9	5.6	–	2.3	685	5.8	24.7	6.4	42.5	66.3

Table A-2. **Computer Allocation Rates for Nonresponse or Inconsistency, for Areas, Places, and Counties: 1980**—Con.

[For meaning of symbols, see Introduction. For definitions of terms, see appendixes A and B]

The State Urban and Rural and Size of Place Inside and Outside SMSA's SCSA's SMSA's Urbanized Areas Places of 1,000 or More Counties	Year-round housing units					Occupied housing units					Vacant housing units				
		Percent allocations					Percent allocations					Percent allocations			
								Value							
	Total (number)	Plumbing facilities	Units at address	Condominium status	Rooms	Total (number)	Tenure	Specified owner	Condominium	Contract rent, specified renter	Total (number)	Vacancy status	Duration of vacancy	Boarded up	Price asked	Rent asked
COUNTIES—Con.																
Pender	8 468	1.8	3.8	4.7	1.2	7 511	2.8	10.2	–	4.5	957	15.4	18.6	19.3	7.0	44.8
Perquimans	3 811	0.4	2.9	3.6	0.5	3 283	2.1	10.0	–	2.7	528	4.2	23.5	4.2	16.7	81.5
Person	10 624	0.9	3.4	3.9	0.5	9 858	1.6	5.5	–	2.2	766	1.6	11.6	2.7	12.5	47.3
Pitt	32 832	0.7	2.6	3.7	1.9	30 198	1.9	7.1	1.4	2.4	2 634	5.7	24.6	6.3	19.9	41.7
Polk	5 565	0.6	3.6	3.6	0.7	5 023	2.3	7.5	–	2.9	542	2.4	7.7	6.5	11.1	33.3
Randolph	35 175	0.8	3.8	4.1	0.7	32 917	1.4	7.3	–	3.5	2 258	1.5	8.6	2.2	12.2	48.7
Richmond	17 013	3.4	3.3	5.9	3.5	15 809	2.8	7.0	–	4.5	1 204	8.5	22.1	14.6	24.3	56.3
Robeson	33 261	2.8	3.7	6.1	2.6	31 372	3.2	10.2	17.5	4.1	1 889	11.0	18.5	15.4	19.8	39.0
Rockingham	32 083	0.9	3.4	4.2	1.0	29 616	1.5	6.6	40.0	2.4	2 467	1.7	14.8	2.5	20.1	37.5
Rowan	38 832	0.8	2.5	3.6	0.9	35 949	1.5	5.1	–	2.1	2 883	2.9	5.9	4.3	15.4	45.4
Rutherford	21 172	0.8	3.4	4.4	0.6	19 221	1.4	5.2	–	2.3	1 951	6.8	16.8	19.5	9.8	44.2
Sampson	17 978	1.5	2.6	4.5	1.9	16 646	2.2	8.4	25.0	3.9	1 332	4.4	20.9	5.3	15.7	57.1
Scotland	11 095	1.8	3.2	5.3	1.3	10 343	2.0	5.5	10.0	3.5	752	3.2	6.4	4.5	17.9	40.4
Stanly	18 918	1.2	2.9	5.1	1.0	17 378	1.8	5.0	3.2	3.0	1 540	3.2	8.1	5.8	8.7	22.8
Stokes	12 525	0.8	3.2	3.0	0.4	11 252	1.4	8.3	–	4.2	1 273	1.0	5.0	1.3	12.9	64.0
Surry	23 148	0.7	2.7	3.7	1.1	21 301	1.4	5.5	–	2.9	1 847	0.9	16.9	1.1	19.8	62.6
Swain	4 599	0.8	2.1	2.8	0.7	3 565	2.3	10.2	–	4.9	1 034	2.2	4.6	4.2	28.0	58.7
Transylvania	9 299	0.6	2.7	3.7	1.9	8 200	3.5	7.1	1.3	4.5	1 099	3.6	9.9	5.6	15.7	49.1
Tyrrell	1 580	0.8	4.0	2.5	0.5	1 381	1.7	7.3	–	2.9	199	4.0	5.5	6.0	8.3	51.7
Union	23 923	1.1	2.4	4.2	0.9	22 921	1.4	5.7	75.0	2.9	1 002	3.1	7.4	5.0	9.9	30.6
Vance	13 642	0.8	5.3	3.6	1.0	12 239	1.5	6.6	–	2.3	1 403	1.6	10.7	2.3	7.9	38.0
Wake	113 282	0.8	2.1	3.5	1.3	106 525	1.7	4.2	1.1	2.3	6 757	4.6	10.6	6.9	15.6	22.1
Warren	6 490	1.1	3.1	7.9	10.1	5 257	2.3	9.7	–	5.0	1 233	2.3	62.5	4.9	84.2	96.6
Washington	5 263	0.6	2.4	3.0	1.2	4 729	1.2	7.0	–	1.7	534	3.6	5.2	4.5	45.2	80.7
Watauga	13 390	2.8	3.1	3.6	7.9	10 746	2.1	7.6	7.7	2.1	2 644	6.9	11.4	6.8	11.7	67.4
Wayne	34 984	1.2	3.3	3.4	0.9	32 300	2.6	5.9	33.3	2.1	2 684	3.2	8.2	5.0	6.8	19.4
Wilkes	21 908	1.1	3.8	3.4	0.8	20 522	1.5	7.0	–	3.0	1 386	4.0	13.3	5.9	2.9	39.4
Wilson	23 394	0.8	2.5	4.7	1.2	21 549	1.7	6.0	–	2.1	1 845	16.7	22.0	15.8	17.2	37.3
Yadkin	11 034	0.9	2.7	2.7	0.7	10 211	1.3	6.8	–	2.1	823	2.8	18.2	4.0	13.8	46.7
Yancey	6 144	0.7	3.4	5.0	0.6	5 277	1.9	11.0	–	4.3	867	1.3	3.3	1.4	9.1	52.9

County Subdivision Map Legend and County Location Index

MAP SECTIONS

MAP LEGEND

SYMBOLS	TYPE STYLES	GEOGRAPHIC AREAS
	CANADA	Foreign country
	FLORIDA	State
	LEE	County
	Brent	County subdivision
	MIAMI	Incorporated place
	STAPLETON	Census designated place
	Navita	American Indian reservation (adjacent reservations are separated by a white boundary)
	Lake Wingra	Major water feature
*		Asterisk following place name indicates place is coextensive with a county subdivision. County subdivision name is shown only when it differs from place name.

Note: All political boundaries are as of January I, 1980. Boundaries of small areas may not be depicted exactly due to the scale of the map. Where boundaries coincide, boundary symbol of higher level geographic area is shown. Those places shown with county subdivision symbol, but identified with type styles for incorporated or census designated places, are treated as county subdivisions for census purposes.

COUNTY LOCATION INDEX

This list presents the reference coordinates for each county on the map on page 5 and on the county subdivision map. Map section numbers refer to the county subdivision map only.

COUNTY	MAP SEC	MAP REF	COUNTY	MAP SEC	MAP REF	COUNTY	MAP SEC	MAP REF
Alamance	2	B-11	Dare	3	C-18	Lincoln	2	D-7
Alexander	2	C-7	Davidson	2	C-9	McDowell	1	C-5
Alleghany	2	B-7	Davie	2	C-8	Macon	1	D-3
Anson	2	E-9	Duplin	4	E-14	Madison	1	C-4
Ashe	1	B-6	Durham	2	B-12	Martin	3	C-15
Avery	1	B-6	Edgecombe	3	C-14	Mecklenburg	2	D-8
Beaufort	3	D-16	Forsyth	2	B-9	Mitchell	1	C-5
Bertie	3	B-16	Franklin	3	B-13	Montgomery	2	D-10
Bladen	4	E-12	Gaston	2	D-7	Moore	2	D-11
Brunswick	4	F-13	Gates	3	B-16	Nash	3	C-14
Buncombe	1	C-4	Graham	1	D-2	New Hanover	4	F-14
Burke	1	C-6	Granville	2	B-12	Northampton	3	B-15
Cabarrus	2	D-8	Greene	3	D-14	Onslow	4	E-15
Caldwell	1	C-6	Guilford	2	B-10	Orange	2	B-11
Camden	3	B-17	Halifax	3	B-14	Pamlico	3	D-16
Carteret	3	E-16	Harnett	2	D-12	Pasquotank	3	B-17
Caswell	2	B-11	Haywood	1	D-4	Pender	4	E-14
Catawba	2	C-7	Henderson	1	D-4	Perquimans	3	B-17
Chatham	2	C-11	Hertford	3	B-16	Person	2	B-12
Cherokee	1	D-1	Hoke	4	D-11	Pitt	3	C-15
Chowan	3	B-16	Hyde	3	D-17	Polk	1	D-5
Clay	1	D-2	Iredell	2	C-8	Randolph	2	C-10
Cleveland	1	D-6	Jackson	1	D-3	Richmond	2	E-10
Columbus	4	F-12	Johnston	3	D-13	Robeson	4	E-11
Craven	3	D-15	Jones	3	D-15	Rockingham	2	B-10
Cumberland	4	D-12	Lee	2	D-11	Rowan	2	C-8
Currituck	3	B-18	Lenoir	3	D-14	Rutherford	1	D-6

COUNTY	MAP SEC	MAP REF
Sampson	4	D-13
Scotland	4	E-11
Stanly	2	D-9
Stokes	2	B-9
Surry	2	B-8
Swain	1	D-2
Transylvania	1	D-4
Tyrrell	3	C-17
Union	2	E-8
Vance	3	B-13
Wake	2	C-12
Warren	3	B-13
Washington	3	C-16
Watauga	1	B-6
Wayne	3	D-14
Wilkes	2	B-7
Wilson	3	C-14
Yadkin	2	B-8
Yancey	1	C-5

Counties, American Indian Reservations, County Subdivisions (Townships), and Places—Section 1

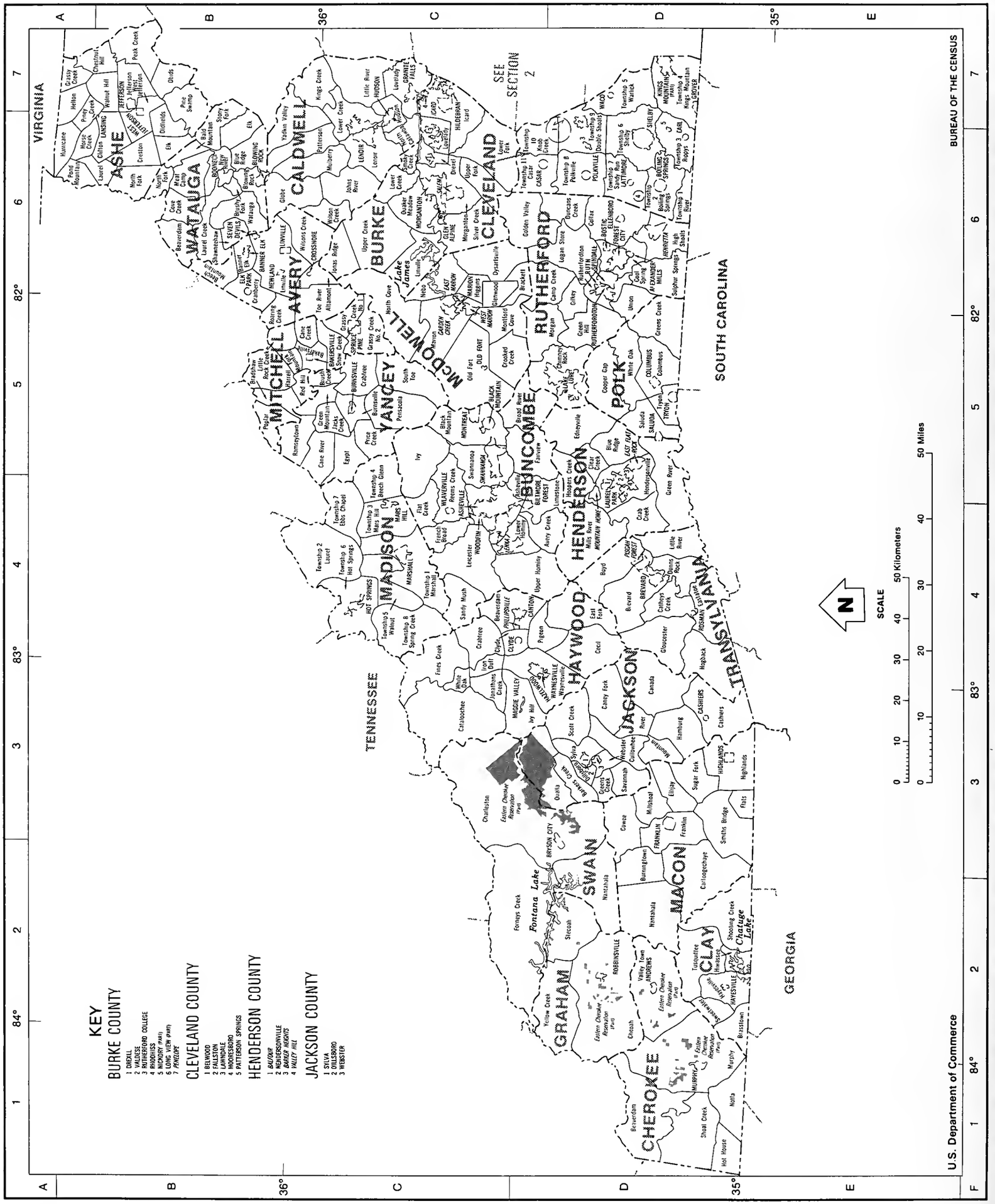

Counties, American Indian Reservations, County Subdivisions (Townships), and Places—Section 2

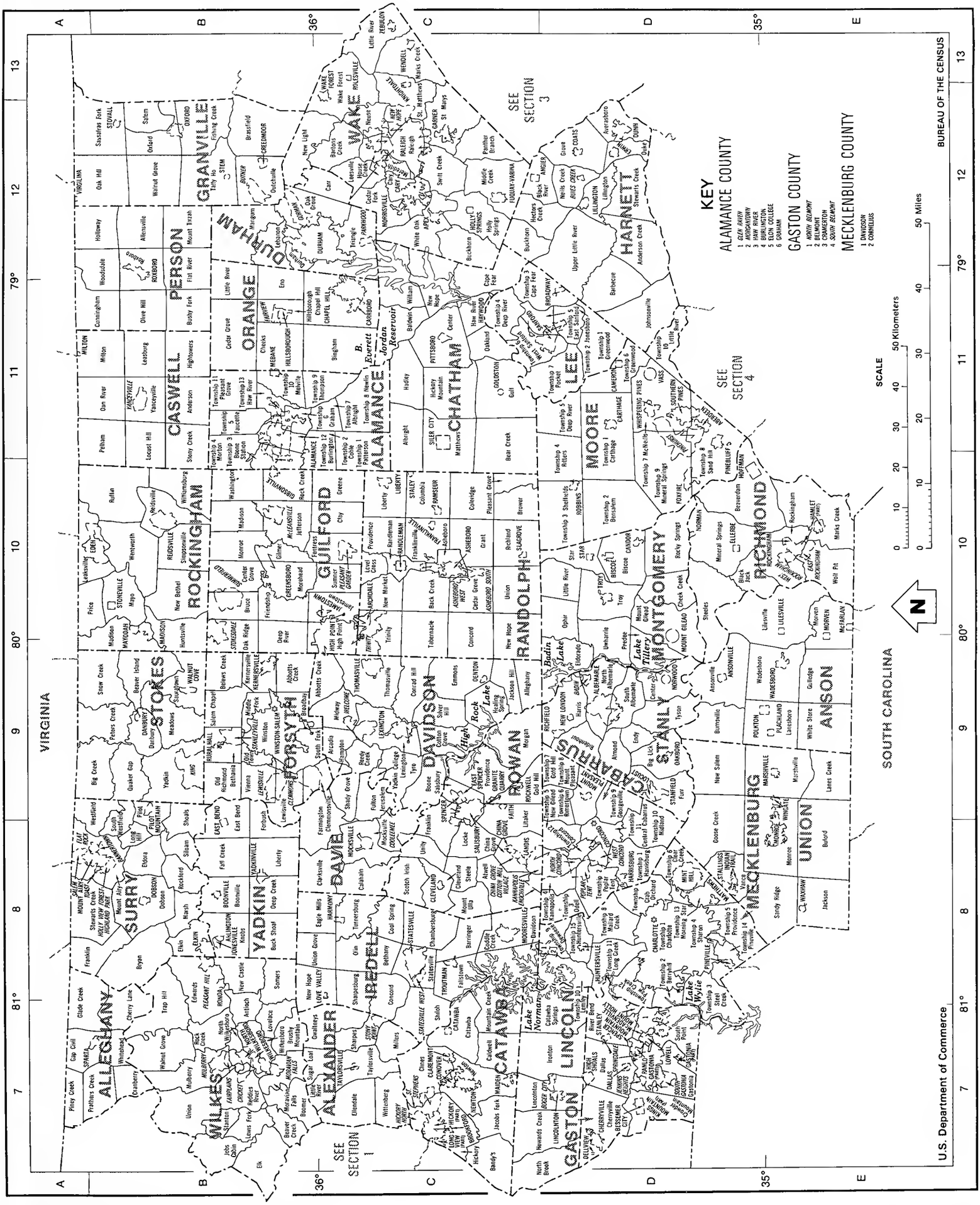

Counties, American Indian Reservations, County Subdivisions (Townships), and Places—Section 3

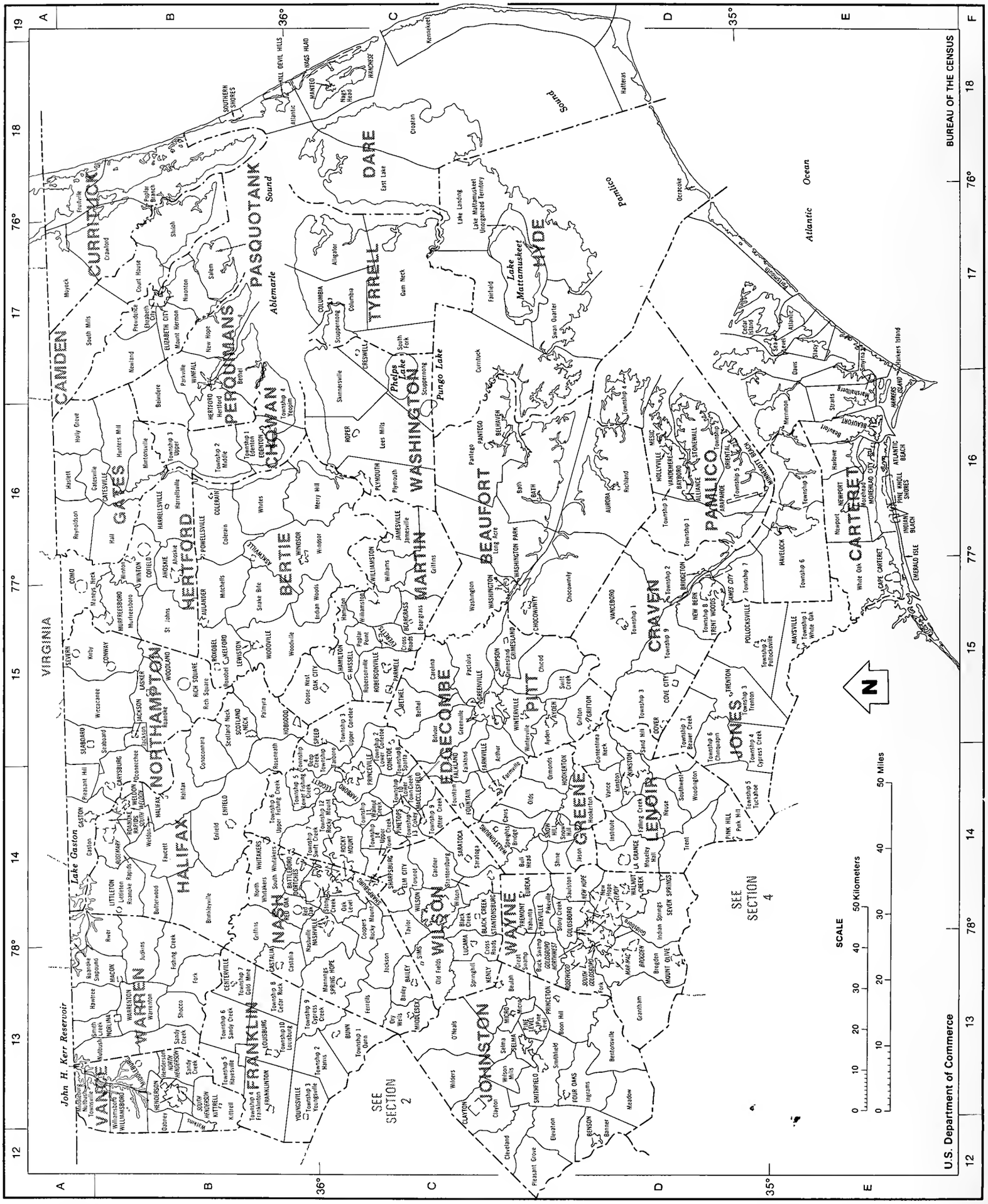

Counties, American Indian Reservations, County Subdivisions (Townships), and Places—Section 4

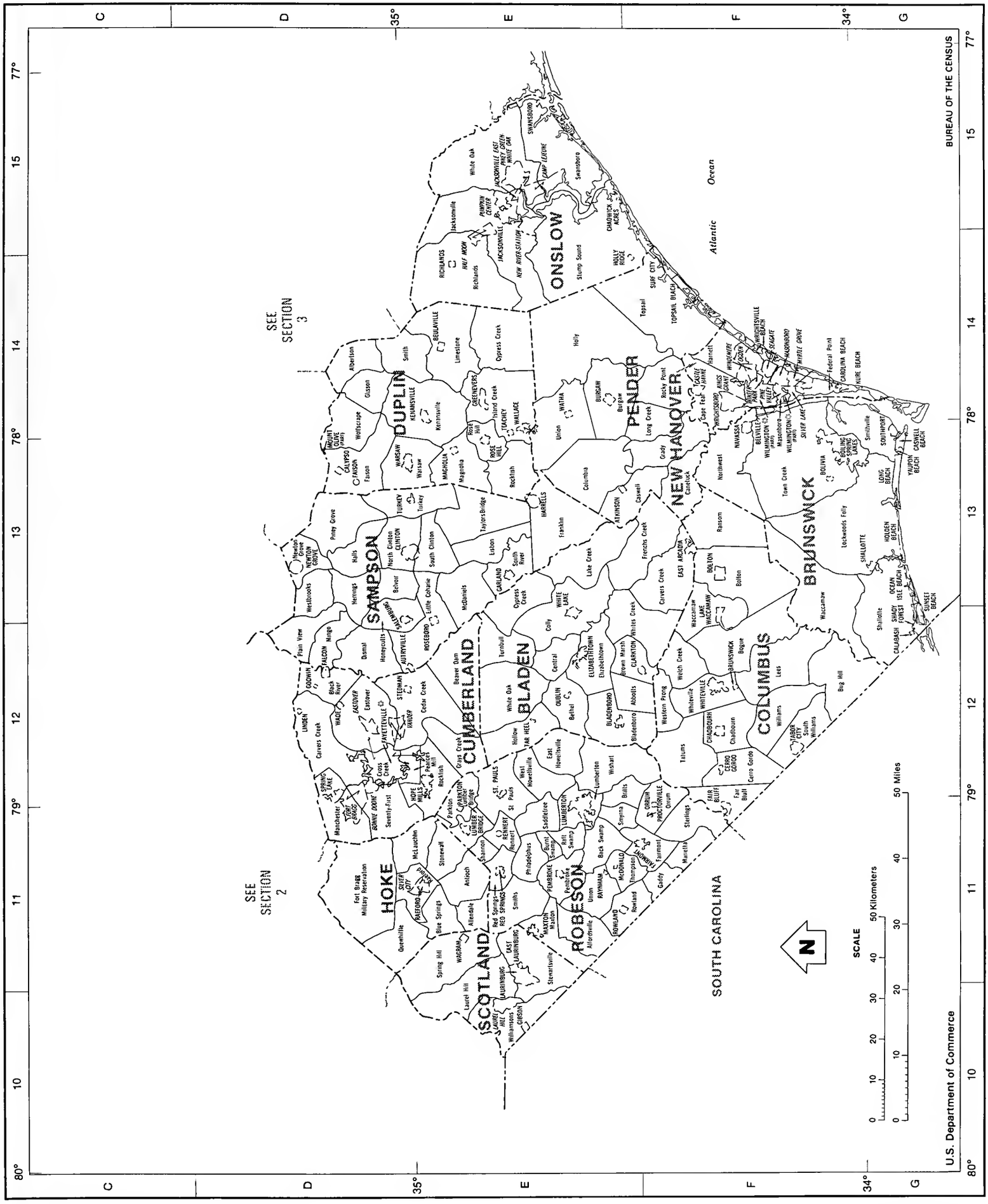

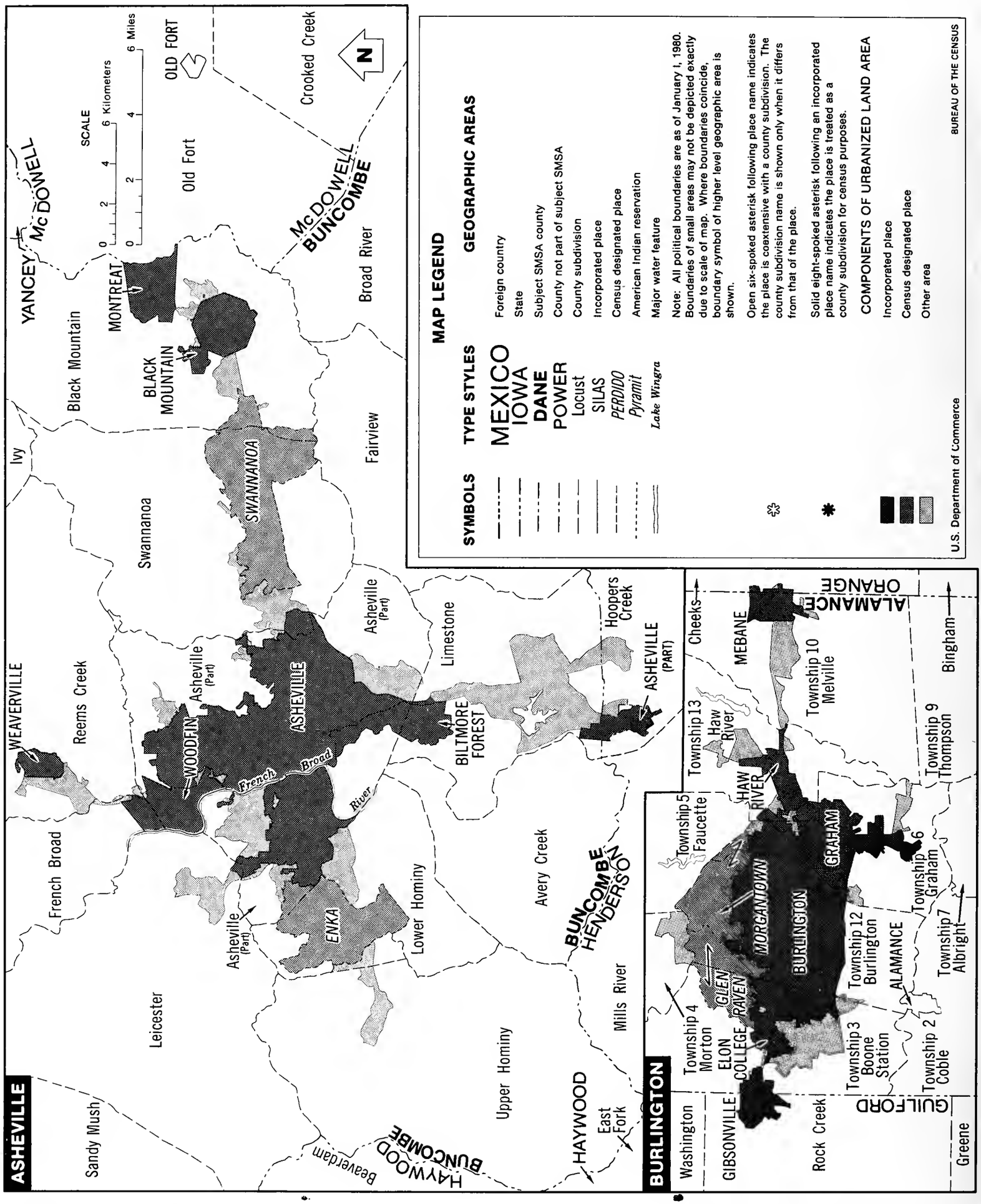
ASHEVILLE
SCALE
0 2 4 6 Kilometers
0 2 4 6 Miles
N
YANCEY
McDOWELL
OLD FORT
Crooked Creek
Old Fort
McDOWELL
BUNCOMBE
Broad River
MONTREAT
Black Mountain
BLACK MOUNTAIN
Ivy
Swannanoa
SWANNANOA
Fairview
WEAVERVILLE
Reems Creek
Asheville (Part)
WOODFIN
ASHEVILLE
Asheville (Part)
Limestone
Hoopers Creek
ASHEVILLE (PART)
BILTMORE FOREST
French Broad River
French Broad
Asheville (Part)
ENKA
Lower Hominy
Avery Creek
BUNCOMBE
HENDERSON
Leicester
Mills River
Upper Hominy
Sandy Mush
HAYWOOD
East Fork
HAYWOOD
BUNCOMBE
Beaverdam
BURLINGTON
Washington
GIBSONVILLE
Rock Creek
Greene
GUILFORD
Township 4 Morton
ELON COLLEGE
GLEN RAVEN
MORGANTOWN
BURLINGTON
Township 3 Boone Station
Township 2 Coble
Township 12 Burlington
ALAMANCE
Township 7 Albright
Township 6 Graham
GRAHAM
Township 5 Faucette
HAW RIVER
Haw River
Township 13
Cheeks
MEBANE
ALAMANCE
ORANGE
Township 10 Melville
Bingham
Township 9 Thompson
MAP LEGEND
SYMBOLS
TYPE STYLES
GEOGRAPHIC AREAS
Foreign country
MEXICO
State
IOWA
Subject SMSA county
DANE
County not part of subject SMSA
POWER
County subdivision
Locust
Incorporated place
SILAS
Census designated place
PERDIDO
American Indian reservation
Pyramit
Major water feature
Lake Wingra
Note: All political boundaries are as of January 1, 1980. Boundaries of small areas may not be depicted exactly due to scale of map. Where boundaries coincide, boundary symbol of higher level geographic area is shown.
Open six-spoked asterisk following place name indicates the place is coextensive with a county subdivision. The county subdivision name is shown only when it differs from that of the place.
Solid eight-spoked asterisk following an incorporated place name indicates the place is treated as a county subdivision for census purposes.
COMPONENTS OF URBANIZED LAND AREA
Incorporated place
Census designated place
Other area
U.S. Department of Commerce
BUREAU OF THE CENSUS

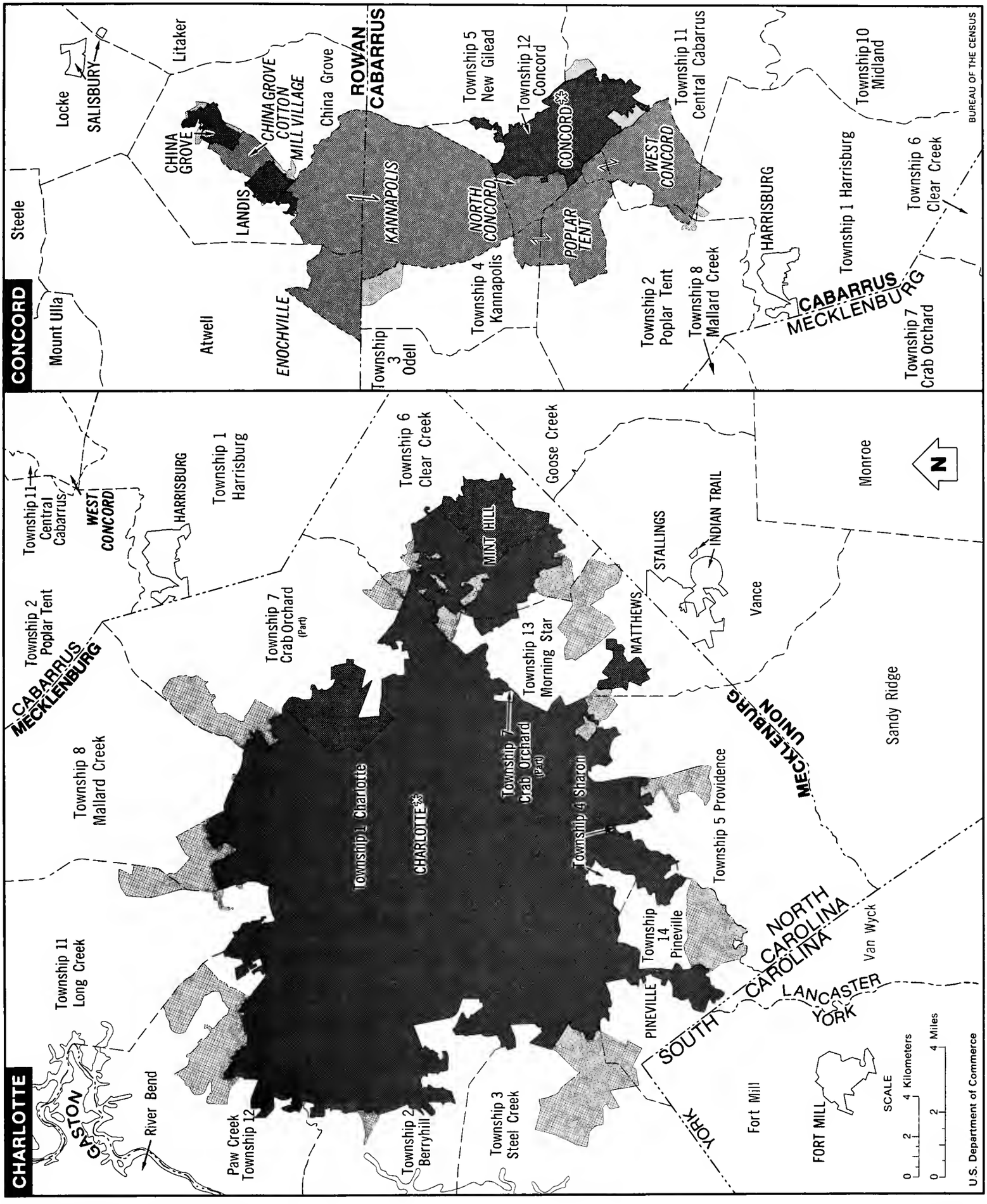
CONCORD
Steele
Mount Ulla
Locke
SALISBURY
Litaker
Atwell
CHINA GROVE
CHINA GROVE COTTON MILL VILLAGE
LANDIS
China Grove
ENOCHVILLE
ROWAN
CABARRUS
KANNAPOLIS
Township 3 Odell
Township 5 New Gilead
Township 12 Concord
NORTH CONCORD
Township 4 Kannapolis
CONCORD
POPLAR TENT
WEST CONCORD
Township 11 Central Cabarrus
Township 2 Poplar Tent
Township 8 Mallard Creek
HARRISBURG
Township 1 Harrisburg
Township 10 Midland
Township 6 Clear Creek
CABARRUS
MECKLENBURG
Township 7 Crab Orchard
BUREAU OF THE CENSUS
CHARLOTTE
GASTON
River Bend
Township 11 Long Creek
Paw Creek Township 12
Township 8 Mallard Creek
Township 2 Poplar Tent
CABARRUS
MECKLENBURG
Township 11 Central Cabarrus
WEST CONCORD
HARRISBURG
Township 1 Harrisburg
Township 7 Crab Orchard (Part)
Township 1 Charlotte
CHARLOTTE
Township 2 Berryhill
Township 3 Steel Creek
Township 6 Clear Creek
MINT HILL
Goose Creek
Township 13 Morning Star
Township 7 Crab Orchard (Part)
Township 4 Sharon
MATTHEWS
STALLINGS
INDIAN TRAIL
Vance
Monroe
N
MECKLENBURG
UNION
Sandy Ridge
Township 5 Providence
Township 14 Pineville
PINEVILLE
SOUTH CAROLINA
NORTH CAROLINA
LANCASTER
YORK
Van Wyck
YORK
Fort Mill
FORT MILL
SCALE
0 2 4 Kilometers
0 2 4 Miles
U.S. Department of Commerce

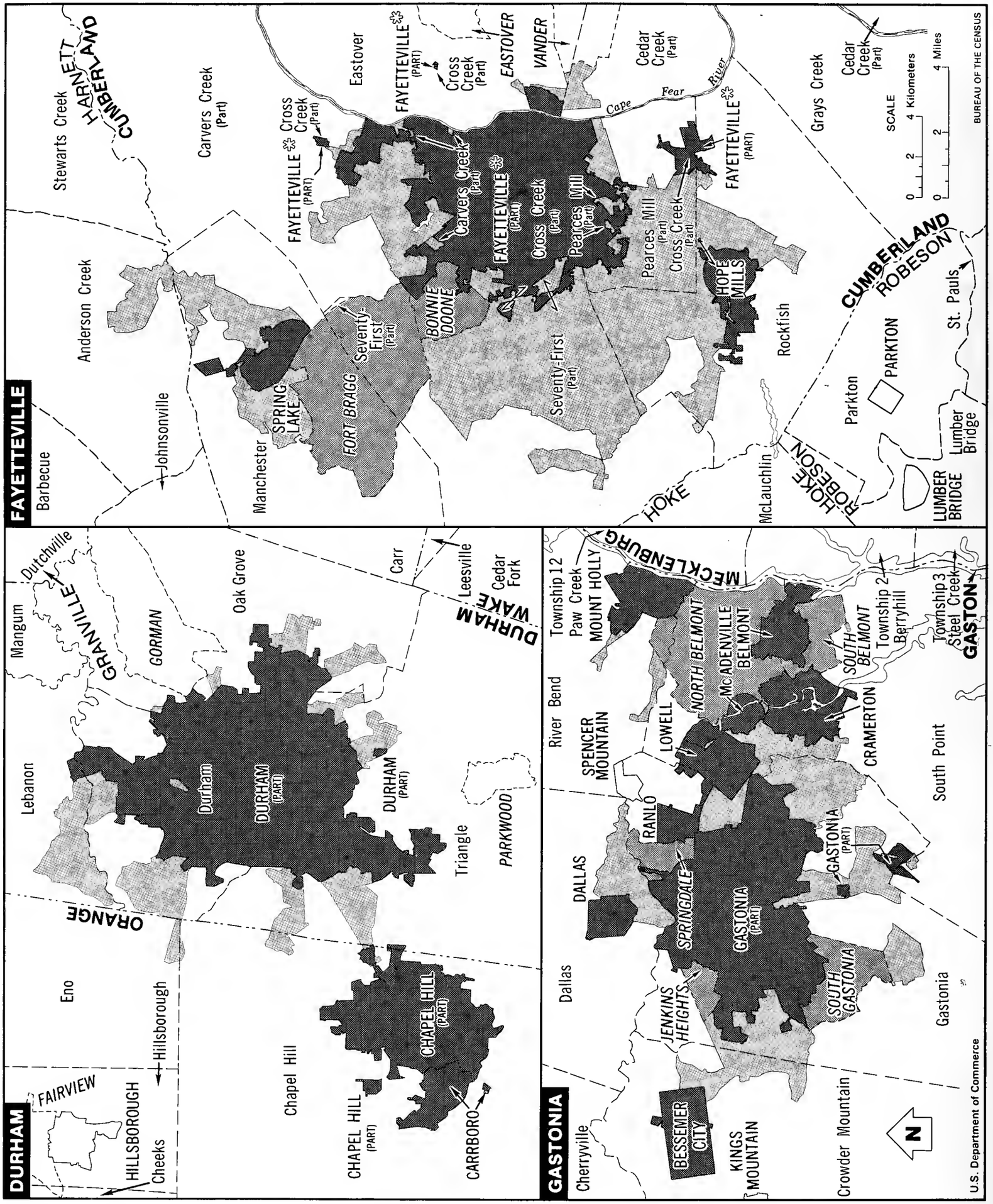
FAYETTEVILLE
Barbecue
Johnsonville
Anderson Creek
Stewarts Creek
HARNETT
CUMBERLAND
Carvers Creek (Part)
Manchester
SPRING LAKE
FORT BRAGG
Seventy-First (Part)
BONNIE DOONE
FAYETTEVILLE (PART)
Cross Creek (Part)
Eastover
FAYETTEVILLE (PART)
Cross Creek (Part)
EASTOVER
VANDER
Cape Fear River
Cedar Creek (Part)
Pearces Mill (Part)
Cross Creek (Part)
HOPE MILLS
Grays Creek
Cedar Creek (Part)
SCALE
0 2 4 Kilometers
0 2 4 Miles
BUREAU OF THE CENSUS
HOKE
McLauchlin
HOKE
ROBESON
CUMBERLAND
ROBESON
Rockfish
Parkton
PARKTON
St. Pauls
Lumber Bridge
LUMBER BRIDGE
DURHAM
FAIRVIEW
HILLSBOROUGH
Cheeks
Eno
Hillsborough
Lebanon
Mangum
Dutchville
GRANVILLE
GORMAN
Oak Grove
Carr
Leesville
Cedar Fork
DURHAM
WAKE
Durham
DURHAM (PART)
DURHAM (PART)
Triangle
PARKWOOD
ORANGE
Chapel Hill
CHAPEL HILL (PART)
CHAPEL HILL (PART)
CARRBORO
GASTONIA
Cherryville
Dallas
Township 12
Paw Creek
MOUNT HOLLY
MECKLENBURG
River Bend
SPENCER MOUNTAIN
LOWELL
NORTH BELMONT
McADENVILLE
BELMONT
SOUTH BELMONT
Township 2
Berryhill
Township 3
Steel Creek
GASTONIA
CRAMERTON
South Point
RANLO
DALLAS
SPRINGDALE
GASTONIA (PART)
GASTONIA (PART)
JENKINS HEIGHTS
SOUTH GASTONIA
Gastonia
BESSEMER CITY
KINGS MOUNTAIN
Crowder Mountain
N
U.S. Department of Commerce

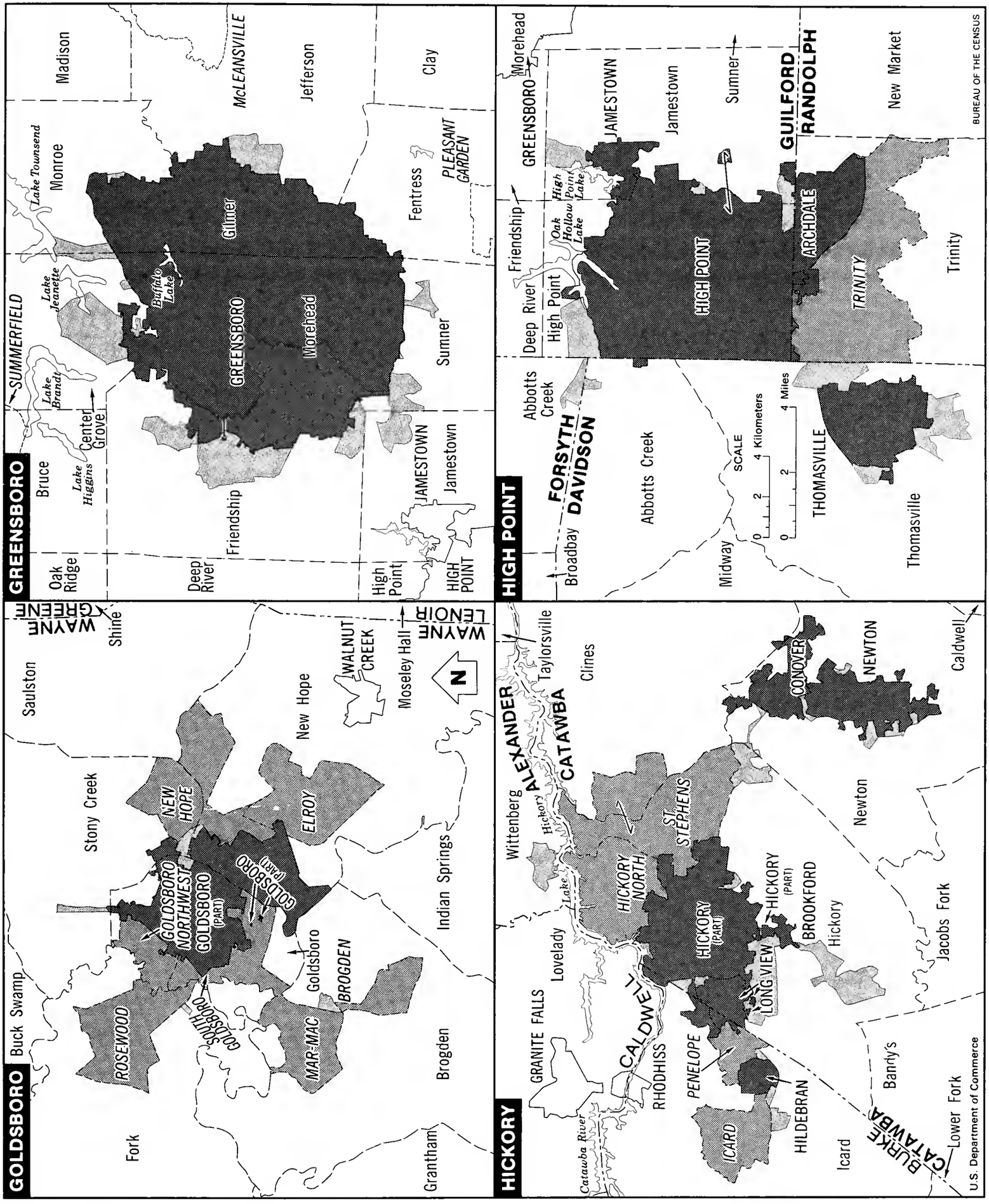
GREENSBORO
Madison
McLEANSVILLE
Jefferson
Clay
Lake Townsend
Monroe
Gilmer
Fentress
PLEASANT GARDEN
SUMMERFIELD
Lake Jeanette
Buffalo Lake
GREENSBORO
Morehead
Sumner
Lake Brandt
Center Grove
Bruce
Lake Higgins
Friendship
JAMESTOWN
Jamestown
Oak Ridge
Deep River
High Point
HIGH POINT
HIGH POINT
Morehead
GREENSBORO
JAMESTOWN
Jamestown
Sumner
GUILFORD
RANDOLPH
New Market
High Point Lake
Friendship
Oak Hollow Lake
Deep River
High Point
HIGH POINT
ARCHDALE
TRINITY
Trinity
Abbotts Creek
FORSYTH
DAVIDSON
Abbotts Creek
Broadbay
Midway
SCALE
0 2 4 Kilometers
0 2 4 Miles
THOMASVILLE
Thomasville
BUREAU OF THE CENSUS
GOLDSBORO
WAYNE
GREENE
Shine
Saulston
Buck Swamp
Stony Creek
NEW HOPE
New Hope
WALNUT CREEK
Moseley Hall
WAYNE
LENOIR
N
ELROY
GOLDSBORO NORTHWEST
GOLDSBORO (PART)
GOLDSBORO (PART)
Indian Springs
ROSEWOOD
SOUTHBORO
Goldsboro
BROGDEN
MAR-MAC
Brogden
Fork
Grantham
HICKORY
Taylorsville
Wittenberg
ALEXANDER
Hickory
CATAWBA
Clines
CONOVER
NEWTON
Caldwell
ST. STEPHENS
Newton
Lake
HICKORY NORTH
HICKORY (PART)
HICKORY (PART)
BROOKFORD
Hickory
Lovelady
GRANITE FALLS
LONGVIEW
Jacobs Fork
CALDWELL
RHODHISS
PENELOPE
Banny's
HILDEBRAN
ICARD
Icard
BURKE
CATAWBA
Lower Fork
Catawba River
U.S. Department of Commerce

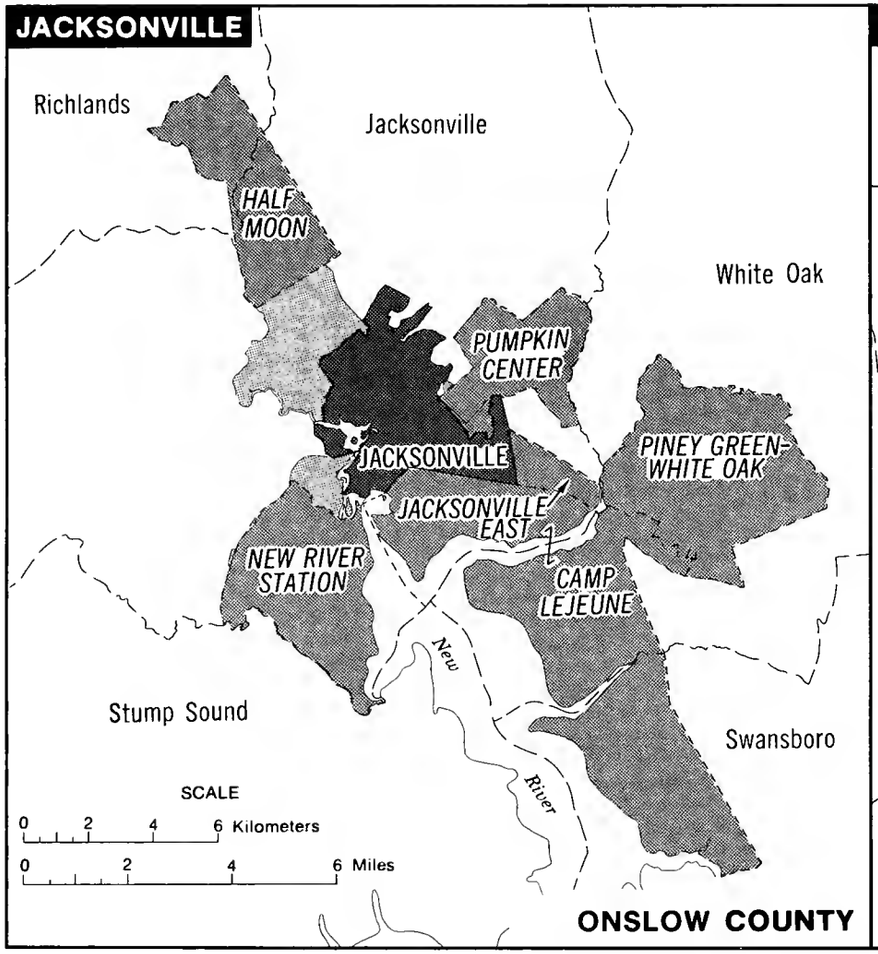

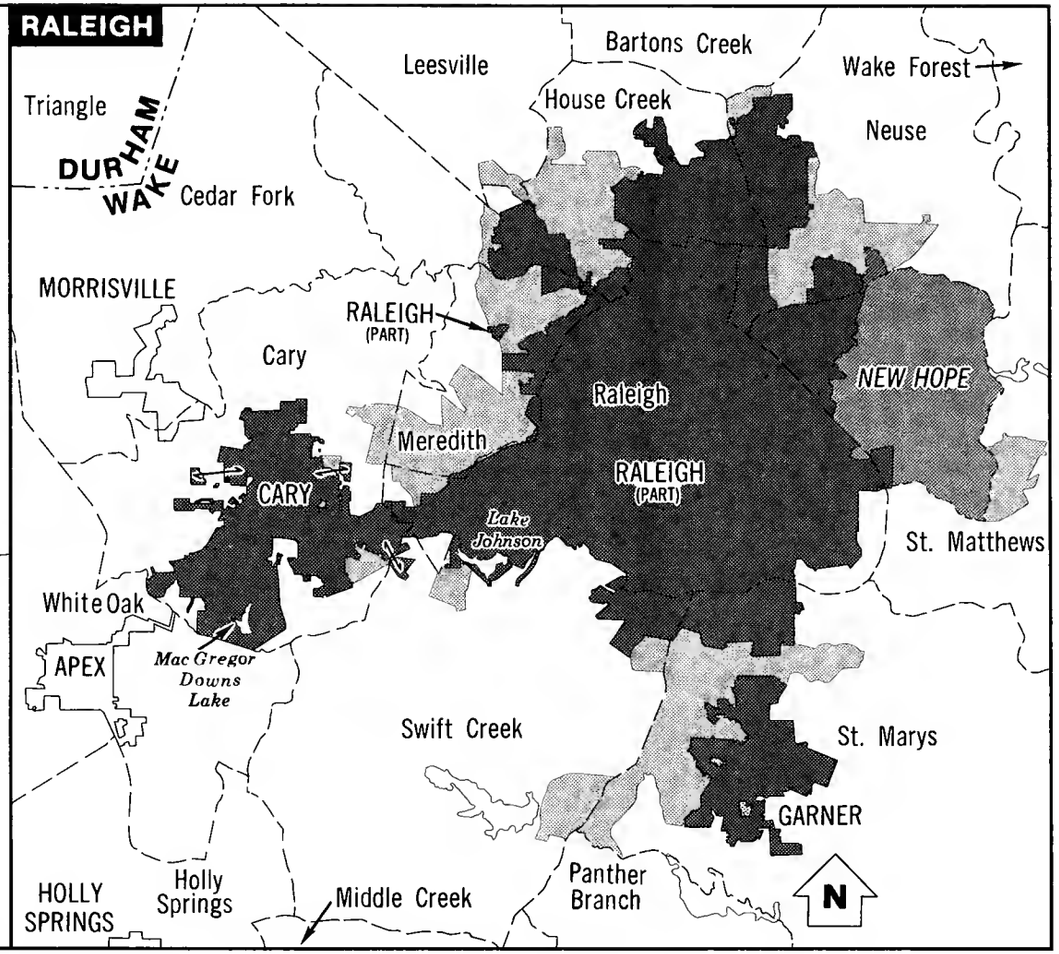

MAP LEGEND

SYMBOLS	TYPE STYLES	GEOGRAPHIC AREAS
	MEXICO	Foreign country
	IOWA	State
	DANE	Subject SMSA county
	POWER	County not part of subject SMSA
	Locust	County subdivision
	SILAS	Incorporated place
	PERDIDO	Census designated place
	Pyramit	American Indian reservation
	Lake Wingra	Major water feature

Note: All political boundaries are as of January 1, 1980. Boundaries of small areas may not be depicted exactly due to scale of map. Where boundaries coincide, boundary symbol of higher level geographic area is shown.

SYMBOLS	GEOGRAPHIC AREAS
✲	Open six-spoked asterisk following place name indicates the place is coextensive with a county subdivision. The county subdivision name is shown only when it differs from that of the place.
✱	Solid eight-spoked asterisk following an incorporated place name indicates the place is treated as a county subdivision for census purposes.

COMPONENTS OF URBANIZED LAND AREA

	Incorporated place
	Census designated place
	Other area

U.S. Department of Commerce

BUREAU OF THE CENSUS

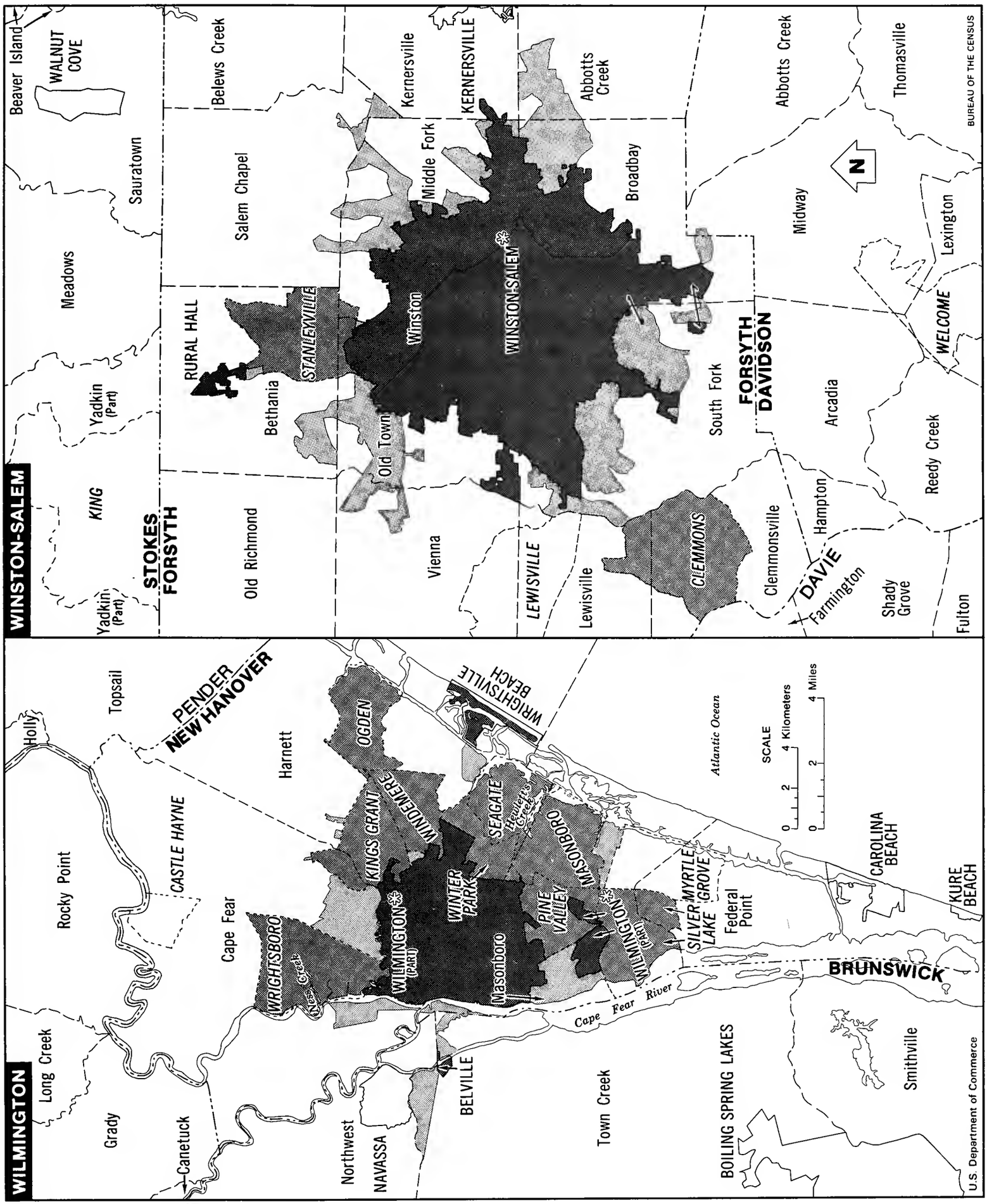
WINSTON-SALEM
Beaver Island
WALNUT COVE
Belews Creek
Kernersville
KERNERSVILLE
Abbotts Creek
Abbotts Creek
Thomasville
Sauratown
Salem Chapel
Middle Fork
Broadbay
Midway
Lexington
Meadows
RURAL HALL
STANLEYVILLE
Winston
WINSTON-SALEM
WELCOME
Yadkin (Part)
Bethania
Old Town
South Fork
FORSYTH
DAVIDSON
Arcadia
Reedy Creek
KING
STOKES
FORSYTH
Old Richmond
Vienna
LEWISVILLE
Lewisville
CLEMMONS
Clemmonsville
Hampton
DAVIE
Farmington
Shady Grove
Fulton
Yadkin (Part)
N
BUREAU OF THE CENSUS
WILMINGTON
Holly
Topsail
PENDER
NEW HANOVER
Harnett
OGDEN
WRIGHTSVILLE BEACH
Atlantic Ocean
SCALE
0 2 4 Kilometers
0 2 4 Miles
Rocky Point
CASTLE HAYNE
KINGS GRANT
WINDERMERE
SEAGATE
Heulets Creek
MASONBORO
MYRTLE GROVE
CAROLINA BEACH
KURE BEACH
Cape Fear
WRIGHTSBORO
Ness Creek
WILMINGTON (PART)
WINTER PARK
Masonboro
PINE VALLEY
WILMINGTON (PART)
SILVER LAKE
Federal Point
BRUNSWICK
Cape Fear River
Long Creek
Grady
Canetuck
Northwest
NAVASSA
BELVILLE
Town Creek
BOILING SPRING LAKES
Smithville
U.S. Department of Commerce

Appendix A.—Area Classifications

STATES A–1
COUNTIES A–1
COUNTY SUBDIVISIONS A–1
PLACES A–2
Incorporated Places A–2
Census Designated Places A–2
URBAN AND RURAL RESIDENCE A–2
Extended Cities. A–2
URBANIZED AREAS A–3
Definition A–3
Urbanized Area Titles. A–3
Urbanized Area Central Cities . A–3
STANDARD METROPOLITAN STATISTICAL AREAS A–3
Definition A–3
SMSA Titles A–4
New SMSA Standards. A–4
STANDARD CONSOLIDATED STATISTICAL AREAS A–4
RELATIONSHIP BETWEEN URBANIZED AREAS AND METROPOLITAN AREAS A–4
AMERICAN INDIAN RESERVATIONS A–4
ALASKA NATIVE VILLAGES . . A–5
BOUNDARY CHANGES A–5
AREA MEASUREMENTS A–5

STATES

The 50 States and the District of Columbia are the constituent units of the United States.

COUNTIES

In most States, the primary divisions are termed counties. In Louisiana, these divisions are known as parishes. In Alaska, which has no counties, the county equivalents are the organized boroughs together with the "census areas" which were developed for general statistical purposes by the State of Alaska and the Census Bureau. In four States (Maryland, Missouri, Nevada, and Virginia), there are one or more cities which are independent of any county organization and thus constitute primary divisions of their States. That part of Yellowstone National Park in Montana is treated as a county equivalent. The District of Columbia has no primary divisions, and the entire area is considered equivalent to a county for census purposes.

COUNTY SUBDIVISIONS

Statistics for subdivisions of counties or equivalent areas are presented as follows:

1. Minor civil divisions (MCD's) in 29 States. The States are Arkansas, Connecticut, Illinois, Indiana, Iowa, Kansas, Louisiana, Maine, Maryland, Massachusetts, Michigan, Minnesota, Mississippi, Missouri, Nebraska, Nevada, New Hampshire, New Jersey, New York, North Carolina, North Dakota, Ohio, Pennsylvania, Rhode Island, South Dakota, Vermont, Virginia, West Virginia, and Wisconsin. (In 1970, the county subdivisions recognized for North Dakota were census county divisions.)

   MCD'S are primary divisions of counties established under State law. These MCD's are variously designated as townships, towns, precincts, districts, wards, plantations, Indian reservations, grants, purchases, gores, locations, or areas. In some States, all incorporated places are also MCD's in their own right. In other States, incorporated places are subordinate to or part of the MCD(s) in which they are located, or the pattern is mixed—some incorporated places are independent MCD's and others are subordinate to one or more MCD's.

   For 11 States (Connecticut, Maine, Massachusetts, Michigan, New Hampshire, New Jersey, New York, Pennsylvania, Rhode Island, Vermont, and Wisconsin), a series of tables paralleling those for places and identified with an "a" suffix present data for MCD's (towns and townships) of 1,000 or more inhabitants. In these States, MCD's with coextensive census designated places (CDP's) are shown only as MCD's in this report.

   In eight States (Arkansas, Iowa, Kansas, Maine, Minnesota, North Carolina, North Dakota, and South Dakota), certain counties contain territory not included in an MCD recognized by the Census Bureau. Each separate area of unorganized territory in these States is recognized as one or more subdivisions and given a name by the Bureau; the name is followed by the designation "(unorg.)."

2. Census county divisions (CCD's) in 20 States. The States are Alabama, Arizona, California, Colorado, Delaware, Florida, Georgia, Hawaii, Idaho, Kentucky, Montana, New Mexico, Oklahoma, Oregon, South Carolina, Tennessee, Texas, Utah, Washington, and Wyoming.

   CCD's are geographic areas which have been defined by the Census Bureau in cooperation with State and county officials for the purpose of presenting statistical data. CCD's have been defined in States where there are no legally established MCD's, where the boundaries of MCD's change frequently, and/or where the MCD's are not generally known to the public. Using published guidelines, the CCD's have usually been designed to represent community areas focused on trading centers, or to represent major land use areas, and to have visible, permanent, and easily described boundaries.

3. Census subareas in Alaska. For the 1980 census, census subareas have been delineated cooperatively by the Census Bureau and the State of Alaska for statistical purposes. These areas replace the subdivisions used for the 1970 census.

4. Quadrants in the District of Columbia.

PLACES

Two types of places are recognized in the census reports—incorporated places and census designated places—as defined below.

In this report, central cities of standard metropolitan statistical areas, regardless of population, are shown only in the tables designated ". . . for Areas and Places." Thus, a central city with a population between 10,000 and 50,000 will not appear in the tables for places of 10,000 to 50,000.

Incorporated Places

Incorporated places recognized in the reports of the census are those which are incorporated under the laws of their respective States as cities, boroughs, towns, and villages, with the following exceptions: boroughs in Alaska and New York, and towns in the six New England States, New York, and Wisconsin. The towns in the New England States, New York, and Wisconsin, and the boroughs in New York are recognized as MCD's for census purposes; the boroughs in Alaska are county equivalents.

Some incorporated places include narrow strips of land (frequently only the rights-of-way of streets) which typically have no population or housing units. These areas, termed "corporate corridors," are generally not shown on the maps or in the tables of 1980 census reports. The existence of these areas is indicated in the footnotes to table 4 in the 1980 Census of Population Report, *Characteristics of the Population, Number of Inhabitants,* PC80-1-A.

In Connecticut, a unique situation exists in which one incorporated place (Woodmont borough) is subordinate to another (Milford city). The city of Milford is coextensive with the town of Milford. In the tables for the Connecticut report in this series and other series of 1980 census reports, data shown for Milford city exclude those for Woodmont borough, and the user must therefore refer to data for Milford town (which include those for the borough) for data for Milford city.

Census Designated Places

As in the 1950, 1960, and 1970 censuses, the Census Bureau has delineated boundaries for closely settled population centers without corporate limits. In 1980, the name of each such place is followed by "(CDP)," meaning "census designated place." In the 1970 and earlier censuses, these places were identified by "(U)," meaning "unincorporated place." To be recognized for the 1980 census, CDP's must have a minimum 1980 population as follows:

Area	Minimum CDP population
Alaska	25
Hawaii	300
All other States:	
Inside urbanized areas:	
1) With one or more cities of 50,000 or more	5,000
2) With no city of 50,000 or more	1,000
Outside urbanized areas	1,000

Hawaii is the only State with no incorporated places recognized by the Bureau of the Census. All places shown for Hawaii in the 1980 census reports are CDP's. Honolulu CDP essentially represents the Honolulu Judicial District. The city of Honolulu, coextensive with the county of Honolulu, is not recognized for census purposes.

In 11 States certain CDP's are coextensive with MCD's. These entities are shown only in the Town/Township tables in this report. The States are: Connecticut, Maine, Massachusetts, Michigan, New Hampshire, New Jersey, New York, Pennsylvania, Rhode Island, Vermont, and Wisconsin.

Census designated place boundaries change with changes in the settlement pattern; a place which has the same name as in previous censuses does not necessarily have the same boundaries. Boundary outlines for CDP's appear on the county subdivision map which follows the detailed tables. Detailed maps are available for purchase from the Census Bureau.

URBAN AND RURAL RESIDENCE

As defined for the 1980 census, urban housing comprises all housing units in urbanized areas and in places of 2,500 or more inhabitants outside urbanized areas. More specifically, urban housing consists of all housing units in (1) places of 2,500 or more inhabitants incorporated as cities, villages, boroughs (except in Alaska and New York), and towns (except in the New England States, New York, and Wisconsin), but excluding those housing units in the rural portions of extended cities; (2) census designated places of 2,500 or more inhabitants; and (3) other territory, incorporated or unincorporated, included in urbanized areas. Housing units not classified as urban constitutes rural housing. Information on the historical development of the urban-rural residence definition appears in the 1980 Census of Population Report, *Characteristics of the Population, Number of Inhabitants,* PC80-1-A.

Extended Cities

Since 1960 there has been an increasing trend toward the extension of city boundaries to include territory essentially rural in character. The classification of all housing units of such cities as urban would include in the urban category housing units in areas which are primarily rural in character. For the 1970 and 1980 censuses, in order to separate these housing units from those in the closely settled portions of such cities, the Bureau of the Census classified as rural a portion or portions of each such city that was located in an urbanized area. To be treated as an extended city, a city must contain one or more areas that are each at least 5 square miles in extent and have a population density of less than 100 persons per square mile. The area or areas must constitute at least 25 percent of the land area of the legal city or include at least 25 square miles. These areas are excluded from the urbanized area.

Those cities designated as extended cities thus consist of an urban part

and a rural part. In the tables of this report, data for the urban part are shown separately following the data for the entire city. Only the urban part is considered to be the central city of an urbanized area. However, the term "central city" as used for SMSA's refers to the entire population and housing units within the legal boundaries of the city.

URBANIZED AREAS

Definition

The major objective of the Census Bureau in delineating urbanized areas is to provide a better separation of urban and rural housing in the vicinity of large cities. An urbanized area consists of a central city or cities, and surrounding closely settled territory or "urban fringe."

The following criteria are used in determining the eligibility and definition of the 1980 urbanized areas:[1]

An urbanized area comprises an incorporated place[2] and adjacent densely settled surrounding area that together have a minimum population of 50,000.[3] The densely settled surrounding area consists of:

1. Contiguous incorporated places or census designated places having:
   a. A population of 2,500 or more; or,
   b. A population of fewer than 2,500 but having a population density of 1,000 persons per square mile, a closely settled area containing a minimum of 50 percent of the population, or a cluster of at least 100 housing units.
2. Contiguous unincorporated area which is connected by road and has a population density of at least 1,000 persons per square mile.[4]
3. Other contiguous unincorporated area with a density of less than 1,000 persons per square mile, provided that it:
   a. Eliminates an enclave of less than 5 square miles which is surrounded by built-up area.
   b. Closes an indentation in the boundary of the densely settled area that is no more than 1 mile across the open end and encompasses no more than 5 square miles.
   c. Links an outlying area of qualifying density, provided that the outlying area is:
      (1) Connected by road to, and is not more than 1½ miles from, the main body of the urbanized area.
      (2) Separated from the main body of the urbanized area by water or other undevelopable area, is connected by road to the main body of the urbanized area, and is not more than 5 miles from the main body of the urbanized area.
4. Large concentrations of nonresidential urban area (such as industrial parks, office areas, and major airports), which have at least one-quarter of their boundary contiguous to an urbanized area.

A map of each urbanized area in this State follows the detailed tables in this report.

Urbanized Area Titles

1. The titles of urbanized areas existing prior to the 1980 Census of Population and Housing are retained unchanged except for mergers and for those areas meeting items 4 and/or 5 of the titling criteria.
2. The titles of new urbanized areas qualifying as the result of the 1980 census are determined as follows:
   a. The name of the incorporated place with the largest population in the urbanized area is always listed.
   b. The names of up to two additional incorporated places may be listed, with eligibility determined as follows:
      (1) Those with a population of at least 250,000.
      (2) Those with a population of 15,000 to 250,000, provided that they are at least one-third the population of the largest place in the urbanized area.
3. Area titles that include the names of more than one incorporated place start with the name of the largest and list the others in descending order of their population.
4. In addition to incorporated place names, the titles contain the name of each State into which the urbanized area extends.
5. Regional titles may be used to identify urbanized areas with populations over 1 million, in which case only the largest city of the urbanized area is included in the title.

Urbanized Area Central Cities

The central cities of urbanized areas are those named in the titles except where regional titles are used. In such cases, the central cities are those that have qualified under items 1 or 2 of the titling criteria.

Counts and data for central cities of urbanized areas refer to the urban portion of these cities, thus excluding the rural portions of extended cities, as discussed above.

STANDARD METROPOLITAN STATISTICAL AREAS

Definition

The general concept of a metropolitan area is one of a large population nucleus, together with adjacent communities which have a high degree of economic and social integration with that nucleus. The standard metropolitan statistical area (SMSA) classification is a statistical standard, developed for use by Federal agencies in the production, analysis, and publication of data on metropolitan areas. The SMSA's are designated and defined by the Office of Management and Budget, following a set of official published standards developed by the interagency Federal Committee on Standard Metropolitan Statistical Areas.

Each SMSA has one or more central

[1] All references to population counts and densities relate to data from the 1980 census.

[2] In Hawaii, incorporated places do not exist in the sense of functioning local governmental units. Instead, census designated places are used in defining a central city and for applying urbanized area criteria.

[3] The rural portions of extended cities, as defined in the Census Bureau's extended city criteria, are excluded from the urbanized area. In addition, for an urbanized area to be recognized, it must include a population of at least 25,000 that does not reside on a military base.

[4] Any area of extensive nonresidential urban land use, such as railroad yards, airports, factories, parks, golf courses, and cemeteries, is excluded in computing the population density.

counties containing the area's main population concentration: an urbanized area with at least 50,000 inhabitants. An SMSA may also include outlying counties which have close economic and social relationships with the central counties. The outlying counties must have a specified level of commuting to the central counties and must also meet certain standards regarding metropolitan character, such as population density, urban population, and population growth. In New England, SMSA's are composed of cities and towns rather than whole counties.

The housing units in SMSA's may also be referred to as the metropolitan housing. The housing in SMSA's is subdivided into "inside central city (or cities)" and "outside central city (or cities)." The housing units outside SMSA's constitute the nonmetropolitan housing.

SMSA Titles

Most SMSA's have at least one central city. The titles of SMSA's include up to three city names, as well as the name of each State into which the SMSA extends. For the 1980 census, central cities of SMSA's are those named in the titles of the SMSA's, with the exception of Nassau-Suffolk, N.Y., which has no central city, and Northeast Pennsylvania, the central cities of which are Scranton, Wilkes-Barre, and Hazleton. Data on central cities of SMSA's include the entire population and housing within the legal city boundaries. In Hawaii where there are no incorporated places recognized by the Bureau of the Census, census designated places are recognized as central cities.

In this report, central cities of SMSA's, regardless of population, are shown only in the tables designated ". . . for Areas and Places." Thus, a central city with a population between 10,000 and 50,000 will not appear in the tables for places of 10,000 to 50,000.

New SMSA Standards

New standards for designating and defining metropolitan statistical areas were published in the *Federal Register* on January 3, 1980. The SMSA's recognized for the 1980 census comprise (1) all areas as defined on January 1, 1980, except for one area which was defined provisionally during the 1970's on the basis of population estimates but whose qualification was not confirmed by 1980 census counts; and (2) a group of 36 new areas defined on the basis of 1980 census counts and the new standards that were published on January 3, 1980.

The new standards will not be applied to the areas existing on January 1, 1980, until after data on commuting flows become available from 1980 census tabulations. At that time, the boundaries, definitions, and titles for all SMSA's will be reviewed.

To aid users who want to become familiar with the SMSA standards and how they are applied, documents are available from the Office of Management and Budget, Washington, D.C. 20503.

STANDARD CONSOLIDATED STATISTICAL AREAS

In some parts of the country, metropolitan development has progressed to the point that adjoining SMSA's are themselves socially and economically interrelated. These areas are designated standard consolidated statistical areas (SCSA's) by the Office of Management and Budget, and are defined using standards included as part of the new SMSA standards described above.

RELATIONSHIP BETWEEN URBANIZED AREAS AND METROPOLITAN AREAS

Although the urbanized area and the metropolitan area are closely related in concept, there are important differences. The urbanized area has a more limited territorial extent. The urbanized area consists of the physically continuously built-up territory around each larger city and thus corresponds generally to the core of high and medium population density at the heart of the metropolitan area. In concept, a metropolitan area is always larger than its core urbanized area, even if the metropolitan area is defined in terms of small building blocks, because it includes discontinuous urban and suburban development beyond the periphery of the continuously built-up area. The metropolitan area may also include some rural territory whose residents commute to work in the city or its immediate environs, while the urbanized area does not include such territory. In practice, because the SMSA definitions use counties as building blocks, considerable amounts of rural territory with few commuters are often included. However, even in New England, where cities and towns are used as building blocks, SMSA's are generally much larger in extent than their core urbanized areas.

It sometimes occurs, because of boundary anomalies, that a portion of the urbanized area extends across the SMSA boundary into a nonmetropolitan county or another SMSA. However, such portions are usually quite small in area and population.

The new standards provide that each SMSA be associated with an urbanized area. However, the reverse is not true—there are some urbanized areas that are not in any SMSA. This situation occurs when an urbanized area does not qualify as an SMSA of at least 100,000 population (75,000 in New England), and the urbanized area has no city with at least 50,000 population.

In addition, some SMSA's contain more than one urbanized area. This occurs when:

1. Two or more urban concentrations not far apart and of generally similar size have separate urbanized areas but qualify as a single SMSA (e.g., Greensboro, High Point, and Winston-Salem, North Carolina). Often the SMSA title includes the name of the largest city or each of the component urbanized areas.
2. A very large SMSA includes a large urbanized area and one or more smaller separate urbanized areas within its boundaries. Examples are the separate urbanized areas around Joliet, Aurora, and Elgin within the Chicago SMSA.

AMERICAN INDIAN RESERVATIONS

American Indian reservations are areas with boundaries established by treaty, statute, and/or executive or court order. The reservations and their boundaries were identified for the 1980 census by the Bureau of Indian Affairs and State

governments. Federal and State reservations are located in 33 States and may cross State, county, minor civil division/census county division, and place boundaries. In this report, tribal trust lands outside the boundaries of reservations (off reservation) are not included as part of the reservations.

Preliminary evaluation of the 1980 census data suggest that counts for a few reservations may be subject to certain limitations or nonsampling errors. Although the various field and computer operations undergo a number of quality control checks to ensure accuracy of the data, available evidence indicates that nonsampling errors are substantial for a small number of reservations. For example, a few reservations have a relatively high substitution rate. Reservations where 20 percent or more of the persons or housing units on the reservations were substituted are shown in Appendix D, "Accuracy of the Data" in the section on "Allocation Tables." (For a fuller discussion of nonsampling errors see Appendix D, "Accuracy of the Data.") Additional evaluation of the counts for reservations will be done when more information is available and a fuller explanation will be presented in 1980 census special reports on the American Indian population.

Data on 115 American Indian reservations were published in the 1970 census subject report, *American Indians,* PC(2)-1F. However, 1980 data may not be comparable to 1970 data because of boundary changes, improvements in geographic identification, enumeration techniques, etc., made for the 1980 census.

ALASKA NATIVE VILLAGES

Alaska Native villages constitute tribes, bands, clans, groups, villages, communities, or associations in Alaska which were listed in sections 11 and 16 of the Alaska Native Claims Settlement Act, Public Law 92-203, or which met the requirements of the act, and which the Secretary of Interior determined were, on the 1970 census enumeration date (April 1), composed of 25 or more Alaska Natives. This list was reviewed and updated for the Census Bureau by the State of Alaska prior to the 1980 census, to identify specifically only those entities that were recognized legally as Alaska Native villages.

Data on certain Alaska Native villages are not available from previous censuses. Some cities and "unincorporated places" (referred to as "census designated places" in 1980) which were identified in the 1970 census may, however, correspond to 1980 Alaska Native villages, but may not have identical boundaries.

BOUNDARY CHANGES

The boundaries of some of the areas shown in this report have changed between an earlier census for which counts are shown and January 1, 1980. The historic counts shown here for counties, places, and urbanized areas have not been adjusted for such changes and thus reflect the number of housing units in the areas as defined at each census. The historic counts for SMSA's and SCSA's have been adjusted to reflect the areas defined as of the 1980 census. Information on boundary changes for counties, county subdivisions, and incorporated places is presented in table 4 of the 1980 Census of Population Report, *Characteristics of the Population, Number of Inhabitants,* PC80-1-A. For information on boundary changes prior to 1970, see the *Number of Inhabitants* report for each census.

AREA MEASUREMENTS

Area measurement figures for counties and county equivalents are available in table 2 of the PC80-1-A State reports. Area figures for standard metropolitan statistical areas, urbanized areas, places of 2,500 or more, and, in 11 States, MCD's of 2,500 or more, can be found in PC80-1-A, United States Summary.

Appendix B.—Definitions and Explanations of Subject Characteristics

GENERAL B–1
LIVING QUARTERS B–1
Housing Units B–1
Comparability With 1970 Census Housing Unit Data B–1
Group Quarters B–1
Comparability With 1970 Group Quarters Data B–2
Rules for Hotels, Rooming Houses, Etc. B–2
Staff Living Quarters B–2
Year-Round Housing Units B–2
OCCUPANCY AND VACANCY CHARACTERISTICS B–2
Occupied Housing Units B–2
Persons in Occupied Housing Units B–2
Vacant Housing Units B–2
Type of Vacant Unit B–2
Vacancy Status B–2
Boarded-Up Status B–3
Homeowner Vacancy Rate B–3
Rental Vacancy Rate B–3
Duration of Vacancy B–3
Tenure B–3
Condominium Housing Units . . B–3
Comparability With 1970 Census Condominium Housing Unit Data B–3
Race B–3
Comparability With 1970 Census Race Data B–4
Spanish/Hispanic Origin B–4
Comparability With 1970 Census Spanish Origin Data B–5
UTILIZATION CHARACTERISTICS B–5
Persons B–5
Rooms B–5
Persons Per Room B–5
STRUCTURAL CHARACTERISTICS B–5
Plumbing Facilities B–5
Comparability With 1970 Census Plumbing Facilities Data B–5
Units at Address B–5
FINANCIAL CHARACTERISTICS B–6
Value B–6
Contract Rent B–6

GENERAL

The 1980 census was conducted primarily through self-enumeration. The principal determinant for the responses was, therefore, the questionnaire and its accompanying instruction guide. Furthermore, census takers were instructed, in their telephone and personal-visit interviews, to read the questions directly from the questionnaire. The definitions and explanations given below for each subject are drawn largely from various technical and procedural materials used in the collection of the data. These materials helped the census interviewers to understand more fully the intent of each question, and thus to resolve problems or unusual cases in a manner consistent with this intent. Also included is certain explanatory information to assist the user in the proper utilization of the statistics.

Facsimiles of the questionnaire pages containing the 100-percent population and housing questions used to produce the data shown in this report and the pages of the respondent instruction guide which relate to these questions are presented in appendix E.

LIVING QUARTERS

Living quarters are classified in the census as either housing units or group quarters. Usually, living quarters are in structures intended for residential use (e.g., a one-family home, apartment house, hotel or motel, boarding house, mobile home or trailer). However, living quarters may also be in structures intended for nonresidential use (e.g., the rooms in a warehouse where a watchman lives), as well as in boats, tents, vans, etc.

Housing Units—A housing unit is a house, an apartment, a group of rooms, or a single room, occupied as a separate living quarters or, if vacant, intended for occupancy as a separate living quarters. Separate living quarters are those in which the occupants live and eat separately from any other persons in the building and which have direct access from the outside of the building or through a common hall. The occupants may be a single family, one person living alone, two or more families living together, or any other group of related or unrelated persons who share living arrangements (except as described in the next section on Group Quarters). For vacant units, the criteria of separateness and direct access are applied to the intended occupants whenever possible. If that information cannot be obtained, the criteria are applied to the previous occupants. Both occupied and vacant housing units are included in the housing unit inventory except that boats, tents, vans, caves, and the like, are included only if they are occupied as someone's usual place of residence. Vacant mobile homes are included, provided they are intended for occupancy on the site where they stand. Vacant mobile homes on dealers' sales lots, at the factory, or in storage are excluded from the housing inventory.

Comparability With 1970 Census Housing Unit Data—Although the 1980 census data are generally comparable with 1970 census data, certain changes were introduced for 1980. The part of the 1970 housing unit definition that required a unit to have either (1) direct access or (2) complete kitchen facilities was modified. For 1980, the complete kitchen facilities alternative was dropped, and direct access was required of all housing units. In 1970, vacant mobile homes were not counted as housing units. For 1980, they were included in the housing inventory provided they were intended for occupancy on the site where they stood.

Group Quarters—Group quarters are any living quarters which are not classified as

housing units. There are two types of group quarters: (1) institutional group quarters, and (2) noninstitutional group quarters. Institutional group quarters are living quarters occupied by one or more persons under care or custody, such as children in an orphanage, persons in a nursing home, prisoners in a penitentiary. Noninstitutional group quarters include living quarters such as college-owned and/or operated dormitories, fraternity and sorority houses, nurses' dormitories, and boarding houses. In addition, noninstitutional group quarters include any living quarters (other than those classified as institutional group quarters) which are occupied by 9 or more persons unrelated to the householder, or by 10 or more unrelated persons. Information on the housing characteristics of group quarters was not collected in the census.

Comparability With 1970 Group Quarters Data—In 1970, a unit was classified as group quarters if the head of the household shared the unit with five or more persons unrelated to him or her or if six or more unrelated persons were living together in the unit. For 1980, that requirement was raised to 9 or more persons unrelated to the resident who owns or rents the living quarters or 10 or more persons unrelated to each other. The household reference person in 1970 was the "head of the household" (the husband in married-couple families). For 1980, it was changed to the household member (or one of the members) in whose name the housing unit was owned or rented.

Rules for Hotels, Rooming Houses, Etc.—Occupied rooms or suites of rooms in hotels, motels, and similar places are classified as housing units only when occupied by permanent residents, i.e., persons who consider the hotel as their usual place of residence or who have no usual place of residence elsewhere. Vacant rooms or suites of rooms are classified as housing units only in those hotels in which 75 percent or more of the accommodations are occupied by permanent residents.

If any of the occupants in a rooming or boarding house live and eat separately from everyone else in the building and have direct access, their quarters are classified as separate housing units. The remaining quarters are combined. If the combined quarters contain eight or fewer roomers unrelated to the householder, they are classified as one housing unit. If the combined quarters contain nine or more roomers unrelated to the householder or person in charge, they are classified as group quarters.

Staff Living Quarters—The living quarters occupied by staff personnel within any group quarters are separate housing units if they satisfy the housing unit criteria of separateness and direct access; otherwise, they are considered as group quarters.

Year-Round Housing Units—Data on housing characteristics in the 1980 census reports are limited to year-round housing units; i.e., all occupied units plus vacant units available or intended for year-round use. Vacant units intended for seasonal occupancy and vacant units held for migratory labor are excluded because of the difficulty of obtaining reliable data on their characteristics. Counts of the total housing inventory, however, are given for each area presented in this report.

OCCUPANCY AND VACANCY CHARACTERISTICS

Occupied Housing Units—A housing unit is classified as occupied if it is the usual place of residence of the person or group of persons living in it at the time of enumeration, or if the occupants are only temporarily absent; e.g., away on vacation. If all the persons staying in the unit at the time of the census have their usual place of residence elsewhere, the unit is classified as vacant. A household includes all the persons who occupy a housing unit as their usual place of residence. In this report, by definition, the count of occupied housing units is the same as the count of households in the 1980 Census of Population reports.

Persons in Occupied Housing Units—"Persons in occupied housing units" is the total population less those persons living in group quarters. "Persons per occupied housing unit" is computed by dividing the population living in housing units by the number of occupied housing units. Data are also presented separately for the population in owner-occupied and in renter-occupied housing units.

Vacant Housing Units—A housing unit is vacant if no one is living in it at the time of enumeration, unless its occupants are only temporarily absent. Units temporarily occupied at the time of enumeration entirely by persons who have a usual residence elsewhere are also classified as vacant.

New units not yet occupied are classified as vacant housing units if construction has reached a point where all exterior windows and doors are installed and final usable floors are in place. Vacant units are excluded if they are open to the elements, i.e., the roof, walls, windows, and/or doors no longer protect the interior from the elements, or if there is positive evidence (such as a sign on the house or in the block) that the unit is to be demolished or is condemned. Also excluded are quarters being used entirely for nonresidential purposes, such as a store or an office, or quarters used for the storage of business supplies or inventory, machinery, or agricultural products.

Type of Vacant Unit—Vacant housing units are classified in this report as either "seasonal and migratory" or "year-round." "Seasonal" units are intended for occupancy during only certain seasons of the year. Included are units intended for recreational use, such as beach cottages and hunting cabins; units offered to vacationers in the summer for summer sports or in the winter for winter sports; and vacant units held for herders and loggers. "Migratory" units are vacant units held for occupancy by migratory labor employed in farm work during the crop season. "Year-round" vacant housing units are available or intended for occupancy at any time of the year. A unit in a resort area which is usually occupied on a year-round basis is considered as year-round. A unit used only occasionally throughout the year is also considered as year-round.

Vacancy Status—The data on vacancy status were tabulated from responses to questionnaire item C (see item C in Appendix E, "Facsimiles of Respondent Instructions and Questionnaire Pages"). Year-round vacant units are subdivided according to their vacancy status as follows:

For sale only. Vacant year-round units being offered "for sale only," including individual units in cooperatives and

condominium projects if the individual units are offered "for sale only."

For rent. Vacant year-round units offered "for rent," and vacant units offered either "for rent" or "for sale."

Rented or sold, awaiting occupancy. If any money rent has been paid or agreed upon but the new renter has not moved in as of the date of enumeration, or if the unit has recently been sold but the new owner has not yet moved in, the year-round vacant unit is classified as "rented or sold, awaiting occupancy."

Held for occasional use. This category consists of vacant year-round units which are held for weekend or other occasional use throughout the year. Shared ownership or time-sharing condominiums are also classified as "held for occasional use." Homes reserved by their owners as second homes usually fall in this category, although some second homes may be classified as "seasonal."

Other vacant. If a vacant year-round unit does not fall into any of the classifications specified above, it is classified as "other vacant." For example, this category includes units held for settlement of an estate, units held for occupancy by a caretaker or janitor, and units held for personal reasons of the owner.

Boarded-Up Status—Boarded-up units refer to vacant structures in which the windows and doors are covered by wood, metal, or similar materials to protect the interior, and to prevent entry into the building. A single-unit structure or a unit(s) in a multi-unit structure may be boarded up in this way. In this report, data for boarded-up units are only shown for units in the "other vacant" category.

Homeowner Vacancy Rate—The homeowner vacancy rate is the percentage relationship between the vacant year-round units for sale and the total homeowner inventory. It is computed by dividing the number of vacant year-round units for sale by the sum of the owner-occupied units and the vacant year-round units for sale only. Vacant units that are seasonal or held off the market are excluded.

Rental Vacancy Rate—The rental vacancy rate is the percentage relationship of the vacant year-round units for rent to the total rental inventory. It is computed by dividing the number of vacant year-round units for rent by the sum of the renter-occupied units and the vacant year-round units for rent. Vacant units that are seasonal or held off the market are excluded.

Duration of Vacancy—The statistics on duration of vacancy refer to the length of time (in months) from the date the last occupants moved from the unit to the date of enumeration (see item D in Appendix E, "Facsimiles of Respondent Instructions and Questionnaire Pages"). The data, therefore, do not provide a direct measure of the total length of time units remain vacant. For newly constructed units which have never been occupied, the duration of vacancy is counted from the date construction was completed. For recently converted or merged units, the time is reported from the date conversion or merger was completed.

Tenure—A housing unit is "owner occupied" if the owner or co-owner lives in the unit, even if it is mortgaged or not fully paid for. All other occupied units are classified as "renter occupied," including units rented for cash rent and those occupied without payment of cash rent (see question H8 in Appendix E, "Facsimiles of Respondent Instructions and Questionnaire Pages").

Condominium Housing Units—A condominium involves ownership that enables a person to own an apartment or house in a development of similar units and to hold a common or joint ownership in common areas, hallways, entrances, elevators, etc. The owner has a deed to the individual unit, and, very likely, a mortgage on the unit. A condominium housing unit need not be occupied by the owner to be counted as such.

Comparability With 1970 Census Condominium Housing Unit Data—In 1970, owner-occupied cooperatives and condominium housing units were identified together. The 1980 census identifies only condominium housing units. The 1980 question provides data on vacant and renter-occupied condominium housing units, not just owner-occupied condominium housing units as in 1970.

Race—The data on race of householder were derived from answers to question 4, for the person listed on column 1 (see Appendix E, "Facsimiles of Respondent Instructions and Questionnaire Pages"). The 1980 census counts of the population and housing units by race in 100-percent tabulations, including data in this report, are provisional; i.e., the counts are not final. Limited edit and review procedures were performed during the 100-percent processing. For instance, some respondents marked the "Other" category in the race item and wrote in an entry such as German or Jamaican which indicated that they belonged in one of the specific racial categories listed on the questionnaire; entries of this type were reviewed and edited into a specific category where appropriate. However, not all such cases were identified in the 100-percent processing. During the processing of sample questionnaires, a more thorough review and additional editing will be done to resolve inconsistent or incomplete responses. Also, during the sample coding operation, write-in entries of Asian and Pacific Islander groups, such as Cambodian, Laotian, and Thai, which were not listed separately in the race item, will be coded to provide data on the total Asian and Pacific Islander population from sample tabulations. Final data on race will be determined after sample processing. The sample data will appear in *Characteristics of Housing Units, Detailed Housing Characteristics,* HC80-1-B.

The concept of race as used by the Census Bureau reflects self-identification by respondents; it does not denote any clear-cut scientific definition of biological stock. Since the 1980 census obtained information on race through self-identification, the data represent self-classification by people according to the race with which they identify. In this report, housing units are classified by the race of the householder.

For persons who could not provide a single response to the race question, the race of the person's mother was used. If a single response could not be provided for the person's mother, the first race

reported by the person was used. This is a modification of the 1970 census procedure in which the race of the person's father was used.

The category "White" includes persons who indicated their race as White, as well as persons who did not classify themselves in one of the specific race categories listed on the questionnaire but entered a response such as Canadian, German, Italian, Lebanese, or Polish. In the 1980 census, persons who did not classify themselves in one of the specific race categories but marked "Other" and/or wrote in entries such as Cuban, Puerto Rican, Mexican, or Dominican were included in the "Other" race category. In the 1970 census, most of these persons were included in the "White" category.

The category "Black" includes persons who indicated their race as Black or Negro, as well as persons who did not classify themselves in one of the specific race categories listed on the questionnaire but reported entries such as Jamaican, Black Puerto Rican, West Indian, Haitian, or Nigerian.

The categories "American Indian," "Eskimo," and "Aleut" include persons who classified themselves as such in one of the specific race categories. In addition, persons who did not report themselves in one of the specific race categories but entered the name of an Indian tribe were classified as "American Indian."

In this report, the category "Asian and Pacific Islander" includes persons who indicated their race as Japanese, Chinese, Filipino, Korean, Vietnamese, Asian Indian, Hawaiian, Guamanian, or Samoan. Persons who did not classify themselves in one of the specific race categories but reported a write-in entry indicating one of the nine categories listed above were classified accordingly. For example, entries of Nipponese and Japanese American were classified as Japanese; entries of Taiwanese and Cantonese as Chinese, etc.

The category "Other" includes Asian and Pacific Islander groups not listed separately (e.g., Cambodian, Laotian, Pakistani, Fiji Islander) and other races not included in the specific categories listed on the questionnaire.

If the race entry was missing on the questionnaire for the householder, an answer was assigned in the computer according to the reported entries of race of other household members using specific rules of precedence of household relationship. If race was not entered for anyone in the household (excluding paid employees), the race of a householder in a previously processed household was assigned. This procedure is a variation of the general allocation process described in Appendix D, "Accuracy of the Data."

Comparability With 1970 Census Race Data—Differences between 1980 and 1970 census counts by race seriously affect the comparability for some race groups. First, Spanish origin persons reported their race differently in the 1980 census than in the 1970 census; this difference in reporting has a substantial impact on the counts and comparability for the "White" and "Other" populations. A much larger proportion of the Spanish origin population in 1980 than in 1970 reported their race as "Other." Second, in 1970, most persons who marked the "Other" race category and wrote in a Spanish designation such as Mexican, Venezuelan, Latino, etc., were reclassified as "White." In 1980, such persons were not reclassified but remained in the "Other" race category. As a result of this procedural change and the differences in reporting by this population, the proportion of the Spanish origin population classified as "Other" race in the 1980 census was substantially higher than that in the 1970 census. Nationally, in 1970, only 1 percent of the Spanish origin persons were classified as "Other" race and 93 percent as "White." In 1980, a much larger proportion, 40 percent, of Spanish origin persons reported their race as "Other" and only 56 percent reported "White." As a consequence of these differences, 1980 population and housing unit totals for "White" and "Other" are not comparable with corresponding 1970 figures.

The 1980 count for the Asian and Pacific Islander population reflects a high level of immigration during the 1970's as well as a number of changes in census procedures which were developed, in part, as a result of this high level of immigration. The number of Asian and Pacific Islander categories listed separately on the 1980 census questionnaire was expanded over that in 1970 to include four additional groups: Vietnamese, Asian Indian, Guamanian, and Samoan. Asian Indians were classified as "White" in 1970 but were included in the "Asian and Pacific Islander" category in 1980. The Vietnamese, Guamanian, and Samoan populations were included in the "Other" race category in the 1970 census but were included in the "Asian and Pacific Islander" category in 1980.

In addition, in 1980, data were collected separately for Hawaiians and Koreans in all States, but in 1970, data for the two groups were not collected for Alaska. On the 1970 census questionnaire used in Alaska, Eskimo and Aleut were substituted for these two categories. Since the numbers of Hawaiians and Koreans were small in Alaska, this questionnaire change does not have a major impact on the comparability of the 1980 and 1970 data for Hawaiians and Koreans.

Write-in entries of Asian and Pacific Islander groups such as Cambodian, Laotian, Pakistani, and Fiji Islander, which were not listed separately in the race item will be identified in sample operations to provide data on the total Asian and Pacific Islander population for sample tabulations and corresponding publications. These data will be shown in the "Other Asian and Pacific Islander" column and will be included in the total Asian and Pacific Islander category in publications and tabulations containing sample data. The specific groups comprising the "Other Asian and Pacific Islander" subcategory will be identified separately during the sample coding operations.

Spanish/Hispanic Origin—The data on Spanish/Hispanic origin or descent of householder were derived from answers to question 7, for the person listed in column 1 (see Appendix E, "Facsimiles of Respondent Instructions and Questionnaire Pages").

The 1980 census counts of the population and housing units by Spanish origin in 100-percent tabulations, including data in this report, are provisional, i.e., the counts are not final. Certain edit and review procedures were performed during the 100-percent processing; however, additional review and editing will be done during the processing of sample questionnaires. Final data for Spanish origin will be determined after sample processing. The sample data will appear in *Characteristics of Housing Units, Detailed Housing Characteristics,* HC80-1-B.

Persons of Spanish origin or descent are those who classified themselves in one of the specific Spanish origin categories listed on the questionnaire—Mexican, Puerto Rican, or Cuban—as well as those who indicated that they were of other Spanish/Hispanic origin. Persons reporting "other Spanish/Hispanic" origin are those whose origins are from Spain or the Spanish-speaking countries of Central or South America, or they are Spanish origin persons identifying themselves generally as Spanish, Spanish American, Hispano, Latino, etc. Origin or descent can be viewed as the ancestry, nationality group, lineage, or country in which the person or person's parents or ancestors were born before their arrival in the United States. Persons of Spanish origin may be of any race. In this report, housing units are classified by the Spanish origin of the householder.

Persons of more than one Spanish origin and persons of both a Spanish and another origin who were in doubt as to how to report a specific origin were classified according to the origin of the person's mother. If a single origin could not be provided for the person's mother, the first reported origin of the person was used.

If the householder failed to respond to the Spanish/Hispanic origin question, a response was assigned by computer according to the reported entries of other household members by using specific rules of precedence of household relationship. If the origin was not entered for any household member (excluding a paid employee), origin was assigned from another household according to the race of the householder. This procedure is a variation of the general allocation process described in Appendix D, "Accuracy of the Data."

Preliminary evaluations of 1980 census data suggest some limited overreporting of Spanish origin. Available evidence indicates that the overreporting may have occurred only in selected areas with relatively small Spanish origin populations, such as in some Southern States, but it is not apparent in those areas with the largest concentrations of Spanish origin persons. For a fuller discussion of the reporting in the Spanish origin item, see the 1980 census Supplementary Report, series PC80-S1, *"Persons of Spanish Origin by State: 1980."*

Comparability With 1970 Census Spanish Origin Data—The provisional 1980 figures on Spanish origin are not directly comparable with 1970 Spanish origin totals because of a number of factors; namely, overall improvements in the 1980 census, better coverage of the population, improved question design, and an effective public relations campaign by the Census Bureau with the assistance of national and community ethnic groups. These efforts undoubtedly resulted in the inclusion of a sizable but unknown number of persons of Hispanic origin who are in the country in other than legal status.

The specific changes in the design of the Spanish origin question include the placement of the category "No, (not Spanish/Hispanic)" as the first category in the 1980 question. (The corresponding category appeared last in 1970.) The 1970 category "Central or South American" was deleted from the 1980 question because, in 1970, some respondents misinterpreted the category. In 1980, the designations "Mexican-Amer." and "Chicano" were added to the Spanish origin question. Also, in the 1970 census, the question on Spanish origin was asked of only a 5-percent sample of the population.

UTILIZATION CHARACTERISTICS

Persons—All persons occupying the housing unit are counted. These persons include not only occupants related to the householder but also any lodgers, roomers, boarders, partners, roommates, wards, foster children, and resident employees who share the living quarters of the householder. The data on "persons in unit" show the number of housing units occupied by the specified number of persons.

Rooms—The statistics on "rooms" are in terms of the number of housing units with a specified number of rooms (see question H7 in Appendix E, "Facsimiles of Respondent Instructions and Questionnaire Pages"). The intent of this question is to count the number of whole rooms used for living purposes. For each unit they include living rooms, dining rooms, kitchens, bedrooms, finished recreation rooms, enclosed porches suitable for year-round use, and lodger's rooms. Excluded are strip or pullman kitchens, bathrooms, open porches, balconies, halls, half-rooms, utility rooms, unfinished attics or basements, or other space used for storage. A partially divided room is a separate room only if there is a partition from floor to ceiling.

Persons Per Room—"Persons per room" is a derived measure obtained by dividing the number of persons in each occupied housing unit by the number of rooms in the unit. The figures shown refer, therefore, to the number of occupied housing units having the specified ratio of persons per room.

STRUCTURAL CHARACTERISTICS

Plumbing Facilities—The category "complete plumbing for exclusive use" consists of units which have hot and cold piped water, a flush toilet, and a bathtub or shower inside the housing unit for the exclusive use of the occupants of the unit. "Lacking complete plumbing for exclusive use" includes those conditions when (1) all three specified plumbing facilities are present inside the unit, but are also used by another household; (2) some but not all the facilities are present; or (3) none of the three specified plumbing facilities is present (see question H6 in Appendix E, "Facsimiles of Respondent Instructions and Questionnaire Pages").

Comparability With 1970 Census Plumbing Facilities Data—In 1970, there were separate questions on the presence of hot and cold piped water, a bathtub or shower, and a flush toilet. For 1980, these three items were combined into a single question on plumbing facilities. In addition, the facilities must be inside the housing unit rather than inside the structure as in 1970.

Units at Address—The data are presented for 1 unit, 2 to 9 units, and 10 or more units at an address. Data are also presented for mobile homes or trailers. On the long-form sample questionnaire, answers to H13, "units in structure," provided the data on the number of housing units in structures of specified size. Care should be taken in using "units at address" as a proxy for "units in structure" because some multi-unit

buildings have more than one street address (see question H4 in Appendix E, "Facsimiles of Respondent Instructions and Questionnaire Pages").

FINANCIAL CHARACTERISTICS

Value—Value is the respondent's estimate of how much the property (house and lot) or condominium unit would sell for, if it were for sale. For vacant units, value is the price asked for the property (see question H11 in Appendix E, "Facsimiles of Respondent Instructions and Questionnaire Pages").

Value and price asked are tabulated separately for certain kinds of housing units. Value statistics are presented for "specified owner-occupied" housing units and "specified vacant for sale only" housing units. These "specified" housing units include only one-family houses on less than 10 acres without a commercial establishment or medical office on the property. Mobile homes, trailers, boats, tents or vans occupied as a usual residence, and owner-occupied noncondominium units in multi-family buildings are also excluded from the value tabulations.

To maintain comparability with previous censuses, value is shown separately for condominium housing units. In this report, statistics on value are presented for all owner-occupied condominium housing units but are not shown for "vacant for sale only" condominium housing units.

Contract Rent—Contract rent is the monthly rent agreed to, or contracted for, regardless of any furnishings, utilities, or services that may be included. For vacant units, it is the rent asked for the unit at the time of enumeration (see question H12 in Appendix E, "Facsimiles of Respondent Instructions and Questionnaire Pages").

The statistics on rent are tabulated for "specified renter-occupied" housing units and for "specified vacant for rent" housing units which include renter units except one-family houses on 10 or more acres. Respondents were asked to report rent only for the housing unit enumerated and to exclude any rent paid for additional units or for business premises. Renter units occupied without payment of cash rent are shown separately as "no cash rent" in the rent tabulations.

Appendix C.—General Enumeration and Processing Procedures

USUAL PLACE OF RESIDENCE. . C–1
DATA COLLECTION PROCEDURES C–1
PROCESSING PROCEDURES. . . . C–1

USUAL PLACE OF RESIDENCE

In accordance with census practice dating back to the first U.S. census in 1790, each person enumerated in the 1980 census was counted as an inhabitant of his or her "usual place of residence," which is generally construed to mean the place where the person lives and sleeps most of the time. This place is not necessarily the same as the person's legal residence or voting residence. In the vast majority of cases, however, the use of these different bases of classification would produce substantially the same statistics, although there might be appreciable differences for a few areas.

The implementation of this practice has resulted in the establishment of residence rules for certain categories of persons whose usual place of residence is not immediately apparent. Furthermore, this practice means that persons were not always counted as residents of the place where they happened to be staying on Census Day (April 1). Persons without a usual place of residence, however, were counted where they happened to be staying. Detailed information on residence rules is given in the 1980 Census of Population, *Characteristics of the Population, Number of Inhabitants,* PC80-1-A.

DATA COLLECTION PROCEDURES

The 1980 census was conducted primarily through self-enumeration. A census questionnaire was delivered by postal carriers to every household several days before Census Day, April 1, 1980. This questionnaire included explanatory information and was accompanied by an instruction guide. Spanish-language versions of the questionnaire and instruction guide were available on request. The questionnaire was also available in narrative translation in 32 languages.

In most areas of the United States, altogether containing about 95 percent of the population, the householder was requested to fill out and mail back the questionnaire on Census Day. Approximately 83 percent of these households returned their forms by mail. Households that did not mail back a form were visited by an enumerator. Households that returned a form with incomplete or inconsistent information that exceeded a specified tolerance were contacted by telephone or, if necessary, by a personal visit, to obtain the information.

In the remaining (mostly sparsely settled) areas of the country, which contained about 5 percent of the population, the household received a questionnaire in the mail. The householder was requested to fill out the questionnaire and give it to the enumerator when he or she visited the household; incomplete and unfilled forms were completed by interview during the enumerator's visit. In all areas of the country, vacant units were enumerated by a personal visit and observation.

Each household in the country received one of two versions of the census questionnaire: a short-form questionnaire containing a limited number of basic population and housing questions or a long-form questionnaire containing these basic questions as well as a number of additional questions. The subjects covered in this report are those which were collected on the short-form questionnaire. A sampling procedure was used to determine those households which were to receive the long-form questionnaire. Two sampling rates were employed. For most of the country, one in every six households (about 17 percent) received the long form or sample questionnaire; in areas estimated to have fewer than 2,500 inhabitants, every other household (50 percent) received the sample questionnaire to enhance the reliability of sample data in small areas.

Special questionnaires were used for the enumeration of persons in group quarters such as colleges and universities, hospitals, prisons, military installations, and ships. These forms contained the same population questions that appeared on either the short form or the long form but did not include any housing questions. In addition to the regular census questionnaires, the Supplementary Questionnaire for American Indians was used in conjunction with the short form on Federal and State reservations and in the historic areas of Oklahoma (excluding urbanized areas) for households that had at least one American Indian, Eskimo, or Aleut household member.

PROCESSING PROCEDURES

The 1980 census questionnaires were processed in a manner similar to that for the 1970 and 1960 censuses. They were designed to be processed electronically by the Film Optical Sensing Device for Input to Computer (FOSDIC). For most items on the questionnaire, the information supplied by the respondent or obtained by the enumerator was indicated by marking the answers in predesignated positions that would be "read" by FOSDIC from a microfilm copy of the questionnaire and transferred onto computer tape with no intervening manual processing. The computer tape did not include information on individual names and addresses.

In the processing for 100-percent data, all short forms, and pages 2 and 3 of the long forms (which have the same ques-

tions as the short form), were microfilmed, "read" by FOSDIC, and transferred onto computer tape for tabulation.

The tape containing the information from the questionnaires was processed on the Census Bureau's computers through a number of editing and tabulation steps. Among the products of this operation were computer tapes from which the tables in this report (and most others in the 1980 census publications) were prepared on phototypesetting equipment at the Government Printing Office.

A more detailed description of the data collection and processing procedures can be obtained from the 1980 Census of Population and Housing, *Users' Guide,* PHC80-R1.

Appendix D.—Accuracy of the Data

SOURCES OF ERROR D–1
EDITING OF UNACCEPTABLE DATA D–1
ALLOCATION TABLES D–2

SOURCES OF ERROR

Since 1980 population and housing counts shown in this report were tabulated from the entries for persons and housing units on all questionnaires, these counts are not subject to sampling error. In any large-scale statistical operation such as a decennial census, human and mechanical errors occur. These errors are commonly referred to as nonsampling errors. Such errors include failure to enumerate every housing unit or person in the population, not obtaining all required information from respondents, obtaining incorrect or inconsistent information, and recording information incorrectly. Errors can also occur during the field review of the enumerators' work, the clerical handling of the census questionnaires, or the electronic processing of the questionnaires.

In an attempt to reduce various types of nonsampling error in the 1980 census, a number of techniques were introduced on the basis of experience in previous censuses and in tests conducted prior to the census. These quality control and review measures were utilized throughout the data collection and processing phases of the census to minimize undercoverage of the population and housing units and to keep the errors at a minimum. As was done after the 1950, 1960, and 1970 censuses, there were programs after the 1980 census to measure various aspects of the quality achieved in the 1980 census. Reports on many aspects of the 1980 census evaluation program will be published as soon as the appropriate data are accumulated and analyzed.

A major component of the evaluation work is to ascertain, insofar as possible, the degree of completeness of the count of persons and housing units. The Census Bureau has estimated that the 1970 census did not count 2.5 percent of the population. For 1980, the Census Bureau's extensive evaluation program will encompass a number of different approaches to the task of estimating the coverage of the census. Although these studies have not been completed at the time of publication of this report, preliminary estimates indicate that the coverage in the 1980 census was improved.

EDITING OF UNACCEPTABLE DATA

The objective of the processing operation is to produce a set of statistics that describes the Nation's housing as accurately and clearly as possible. To meet this objective, certain unacceptable entries were edited.

In the field, questionnaires were reviewed for omissions and certain inconsistencies by a census clerk or an enumerator and, if necessary, a followup was made to obtain missing information. In addition, a similar review of questionnaires was done in the central processing offices. As a rule, however, editing was performed by hand only when it could not be done effectively by machine.

As one of the first steps in editing, the configuration of marks on the questionnaire column was scanned electronically to determine whether it contained information for a housing unit or merely spurious marks. If any characteristic for a housing unit was still missing when the questionnaires reached the central processing offices, they were supplied by allocation. Allocations, or assignments of acceptable codes in place of unacceptable entries, were needed most often when an entry for a given item was lacking or when the information reported for a housing unit on that item was inconsistent with other information for the housing unit or with information reported for a similar housing unit in the immediate neighborhood. As in previous censuses, the general procedure for changing unacceptable entries was to assign an entry for a housing unit that was consistent with entries for other housing units with similar characteristics. For example, if the unit was reported as rented but the amount of rent was missing, the computer automatically assigned the rent that was reported for the preceding renter-occupied unit. The assignment of acceptable codes in place of blanks or unacceptable entries, it is believed, enhances the usefulness of the data.

The editing process also includes another type of correction; namely, the assignment of a full set of characteristics for a person or a housing unit. The assignment of the full set of housing characteristics occurs when there is no housing information available. If the housing unit is determined to be occupied, the housing characteristics are assigned from the previously processed occupied unit. If the housing unit is vacant, the housing characteristics are assigned from the previously processed vacant unit. When there was indication that a housing unit was occupied but the questionnaire contained no information for all or most of the people, although persons were known to be present, a previously processed household was selected as a substitute and the full set of characteristics for each substitute person was duplicated. These duplications fall into two classes: (1) "persons or housing units substituted due to non-

interview," e.g., when a housing unit was indicated as occupied but the occupants or the housing unit characteristics were not listed on the questionnaire, and (2) "persons or housing units substituted due to mechanical failure," e.g., when the questionnaire page was not properly microfilmed.

Specific tolerances were established for the number of computer allocations and substitutions that would be permitted. If the number of corrections was beyond the tolerance, the questionnaires in which the errors occurred were clerically reviewed. If it was found that the errors resulted from damaged questionnaires, from improper microfilming, from faulty reading by FOSDIC of undamaged questionnaires, or from other types of machine failure, the questionnaires were reprocessed.

ALLOCATION TABLES

The extent of allocations in the editing process and their effect on each of the subjects are shown in tables A-1 and A-2 which follow table 53. In these tables, "housing units with one or more allocations" are stated as percentages of year-round housing units or occupied housing units. In some instances, these tables show percentages of a specific group of units. Percentages are not shown if the item is not published for the specified areas.

The listing below shows the geographic areas in this State where characteristics for 20 percent or more of the persons or housing units included in the 1980 census were substituted. For a discussion of substitution, see the preceding section on "Editing of Unacceptable Data" in this appendix.

COUNTY SUBDIVISIONS

Carteret County:
- Portsmouth township

Dare County:
- Hatteras township
- Kennekeet township

Edgecombe County:
- Township 6, Upper Fishing Creek

Hoke County:
- Fort Bragg Military Reservation township

Montgomery County:
- Biscoe township

Robeson County:
- Wishart township

Appendix E.— Facsimiles of Respondent Instructions and Questionnaire Pages

INSTRUCTIONS FOR QUESTIONS 1 THROUGH 7

1. List in question 1 (on page 1), the names of all the people who usually live here. Then turn to pages 2 and 3 where there are columns to list up to seven persons. In the first column print the name of one of the household members in whose name this home is owned or rented. If no household member owns or rents the living quarters, list in the first column any adult household member who is not a roomer, boarder, or paid employee. Print the names of the other household members, if any, in the columns which follow, using question 1 as a checklist.

2. Fill a circle to show how each person is related to the person in column 1.

   A stepchild or legally adopted child of the person in column 1 should be marked **Son/daughter.** Foster children or wards living in the household should be marked **Roomer, boarder.**

3. Be sure to fill a circle for the sex of each person.

4. Fill the circle for the category with which the person most closely identifies. If you fill the **Indian (American)** or **Other** circle, be sure to print the name of the specific Indian tribe or specific group.

5. Enter age at last birthday in the space provided (enter "0" for babies less than one year old). Also enter month and year of birth, *and* fill the appropriate circles. For an illustration of how to complete question 5, see the example on pages 4 and 5. If age or month or year of birth is not known, give your best estimate.

6. If the person's only marriage was annulled, mark **Never married.**

7. A person is of Spanish/Hispanic origin or descent if the person *identifies* his or her ancestry with one of the listed groups, that is, Mexican, Puerto Rican, etc. Origin or descent may be viewed as the nationality group, the lineage, or country in which the person or the person's parents or ancestors were born.

INSTRUCTIONS FOR QUESTIONS H4 THROUGH H12

H4. Mark only one circle. *This address* means the house or building number where your living quarters are located.

H5. Mark the second circle only if you *must* go through someone else's living quarters to get to your own.

H6. Consider that you have hot water even if you have it only part of the time.

Mark **Yes, but also used by another household** if someone else who lives in the same building, but is not a member of your household, also uses the facilities. Mark this circle also if the occupants of living quarters now vacant would also use the facilities in your living quarters.

H7. Count only whole rooms used for living purposes, such as living rooms, dining rooms, kitchens, bedrooms, finished recreation rooms, family rooms, etc. Do not count bathrooms, kitchenettes, strip or pullman kitchens, utility rooms, or unfinished attics, unfinished basements, or other space used for storage.

H8. Mark **Owned or being bought** if the living quarters are owned outright or are mortgaged. Also mark **Owned or being bought** if the living quarters are owned but the land is rented.

Mark **Rented for cash rent** if any money rent is paid. Rent may be paid by persons who are not members of your household.

Occupied without payment of cash rent includes, for example, a parsonage, military housing, a house or apartment provided free of rent by the owner, or a house or apartment occupied by a janitor or caretaker in exchange for services.

H9. A *condominium* is housing in which the apartments or houses in a development are individually owned, but the common areas, such as lobbies, halls, etc., are jointly owned. The person owning a condominium very likely has a mortgage on the particular unit.

H10b. A *commercial establishment* is easily recognized from the outside, for example, a grocery store or barber shop. A *medical office* is a doctor's or dentist's office regularly visited by patients.

H11. Include the value of the house, the land it is on, and any other structures on the same property. If the house is owned but the land is rented, estimate the combined value of the house and the land. If this is a condominium unit, enter the estimated value for your living quarters and your share of the common elements.

H12. Report the rent agreed to or contracted for, even if the rent is unpaid or paid by someone else.

If rent is not paid by the month, change the rent to a monthly amount; and then fill the appropriate circle in question H12.

If rent is paid:	Multiply rent by:
By the day	30
By the week	4
Every other week	2

If rent is paid:	Divide rent by:
4 times a year	3
2 times a year	6
Once a year	12

How to fill out your Census Form

See the filled-out example in the yellow instruction guide. This guide will help with any problems you may have.

If you need more help, call the Census Office. The telephone number of the local office is shown at the bottom of the address box on the front cover.

Use a black pencil to answer the questions. Black pencil is better to use than ballpoint or other pens.

Fill circles "O" completely, like this: ●

When you write in an answer, print or write clearly.

Make sure that answers are provided for everyone here.

See page 4 of the guide if a roomer or someone else in the household does not want to give you all the information for the form.

Answer the questions on pages 1, 2, and 3.

Check your answers. Then write your name, the date, and telephone number on page 4.

Mail back this form on Tuesday, April 1, or as soon afterward as you can. Use the enclosed envelope; no stamp is needed.

Please start by answering Question 1 below.

Question 1

List in Question 1

- Family members living here, including babies still in the hospital.
- Relatives living here.
- Lodgers or boarders living here.
- Other persons living here.
- College students who stay here while attending college, even if their parents live elsewhere.
- Persons who usually live here but are temporarily away (including children in boarding school below the college level)
- Persons with a home elsewhere but who stay here most of the week while working.

Do Not List in Question 1

- Any person away from here in the Armed Forces.
- Any college student who stays somewhere else while attending college.
- Any person who usually stays somewhere else most of the week while working there.
- Any person away from here in an institution such as a home for the aged or mental hospital.
- Any person staying or visiting here who has a usual home elsewhere.

1. What is the name of each person who was living here on Tuesday, April 1, 1980, or who was staying or visiting here and had no other home?

_____

_____

_____

_____

_____

_____

_____

_____

_____

_____

_____

_____

_____

_____

Note

If everyone here is staying only temporarily and has a usual home elsewhere, please mark this box ☐.

Then please:
- answer the questions on pages 2 and 3, and
- enter the address of your usual home on page 4.

Please continue ↗

Page 2 → *ALSO ANSWER THE HOUSING QUESTIONS ON PAGE 3*

Here are the QUESTIONS ↓	These are the columns for ANSWERS → *Please fill one column for each person listed in Question 1.*	PERSON in column 1	PERSON in column 2
		Last name	Last name
		First name / Middle initial	First name / Middle initial
2. How is this person related to the person in column 1? *Fill one circle.* *If "Other relative" of person in column 1, give exact relationship, such as mother-in-law, niece, grandson, etc.*		*START in this column with the household member (or one of the members) in whose name the home is owned or rented. If there is no such person, start in this column with any adult household member.*	If relative of person in column 1: ○ Husband/wife ○ Father/mother ○ Son/daughter ○ Other relative ○ Brother/sister _____ If not related to person in column 1: ○ Roomer, boarder ○ Other nonrelative ○ Partner, roommate ○ Paid employee _____
3. Sex *Fill one circle.*		○ Male ○ Female	○ Male ○ Female
4. Is this person — *Fill one circle.*		○ White ○ Asian Indian ○ Black or Negro ○ Hawaiian ○ Japanese ○ Guamanian ○ Chinese ○ Samoan ○ Filipino ○ Eskimo ○ Korean ○ Aleut ○ Vietnamese ○ Other — *Specify* ○ Indian (Amer.) *Print tribe* _____	○ White ○ Asian Indian ○ Black or Negro ○ Hawaiian ○ Japanese ○ Guamanian ○ Chinese ○ Samoan ○ Filipino ○ Eskimo ○ Korean ○ Aleut ○ Vietnamese ○ Other — *Specify* ○ Indian (Amer.) *Print tribe* _____
5. Age, and month and year of birth *a. Print age at last birthday.* *b. Print month and fill one circle.* *c. Print year in the spaces, and fill one circle below each number.*		a. Age at last birthday ____ b. Month of birth ____ ○ Jan.—Mar. ○ Apr.—June ○ July—Sept. ○ Oct.—Dec. c. Year of birth 1 ● 8 ○ 9 ○ Ø ○ 1 ○ 2 ○ 3 ○ 4 ○ 5 ○ 6 ○ 7 ○ 8 ○ 9 ○ Ø ○ 1 ○ 2 ○ 3 ○ 4 ○ 5 ○ 6 ○ 7 ○ 8 ○ 9 ○	a. Age at last birthday ____ b. Month of birth ____ ○ Jan.—Mar. ○ Apr.—June ○ July—Sept. ○ Oct.—Dec. c. Year of birth 1 ● 8 ○ 9 ○ Ø ○ 1 ○ 2 ○ 3 ○ 4 ○ 5 ○ 6 ○ 7 ○ 8 ○ 9 ○ Ø ○ 1 ○ 2 ○ 3 ○ 4 ○ 5 ○ 6 ○ 7 ○ 8 ○ 9 ○
6. Marital status *Fill one circle.*		○ Now married ○ Separated ○ Widowed ○ Never married ○ Divorced	○ Now married ○ Separated ○ Widowed ○ Never married ○ Divorced
7. Is this person of Spanish/Hispanic origin or descent? *Fill one circle.*		○ No (not Spanish/Hispanic) ○ Yes, Mexican, Mexican-Amer., Chicano ○ Yes, Puerto Rican ○ Yes, Cuban ○ Yes, other Spanish/Hispanic	○ No (not Spanish/Hispanic) ○ Yes, Mexican, Mexican-Amer., Chicano ○ Yes, Puerto Rican ○ Yes, Cuban ○ Yes, other Spanish/Hispanic

NOW PLEASE ANSWER QUESTIONS H1—H12 FOR YOUR HOUSEHOLD

If you listed more than 7 persons in Question 1, please see note on page 4.

PERSON in column 7

Last name

First name — Middle initial

If relative of person in column 1:
- ○ Husband/wife
- ○ Son/daughter
- ○ Brother/sister
- ○ Father/mother
- ○ Other relative

If not related to person in column 1:
- ○ Roomer, boarder
- ○ Partner, roommate
- ○ Paid employee
- ○ Other nonrelative

○ Male ○ Female

- ○ White
- ○ Black or Negro
- ○ Japanese
- ○ Chinese
- ○ Filipino
- ○ Korean
- ○ Vietnamese
- ○ Indian (Amer.) *Print tribe*
- ○ Asian Indian
- ○ Hawaiian
- ○ Guamanian
- ○ Samoan
- ○ Eskimo
- ○ Aleut
- ○ Other — *Specify*

a. Age at last birthday

b. Month of birth
- ○ Jan.—Mar.
- ○ Apr.—June
- ○ July—Sept.
- ○ Oct.—Dec.

c. Year of birth 1 ● 8 ○ 9 ○ Ø ○ 1 ○ 2 ○ 3 ○ 4 ○ 5 ○ 6 ○ 7 ○ 8 ○ 9 ○ Ø ○ 1 ○ 2 ○ 3 ○ 4 ○ 5 ○ 6 ○ 7 ○ 8 ○ 9 ○

- ○ Now married
- ○ Widowed
- ○ Divorced
- ○ Separated
- ○ Never married

- ○ No (not Spanish/Hispanic)
- ○ Yes, Mexican, Mexican-Amer., Chicano
- ○ Yes, Puerto Rican
- ○ Yes, Cuban
- ○ Yes, other Spanish/Hispanic

CENSUS USE ONLY — A. ○ I ○ N ○ ○

H1. Did you leave anyone out of Question 1 because you were not sure if the person should be listed — *for example, a new baby still in the hospital, a lodger who also has another home, or a person who stays here once in a while and has no other home?*
- ○ Yes — *On page 4 give name(s) and reason left out.*
- ○ No

H2. Did you list anyone in Question 1 who is away from home now — *for example, on a vacation or in a hospital?*
- ○ Yes — *On page 4 give name(s) and reason person is away.*
- ○ No

H3. Is anyone visiting here who is not already listed?
- ○ Yes — *On page 4 give name of each visitor for whom there is no one at the home address to report the person to a census taker.*
- ○ No

H4. How many living quarters, occupied and vacant, are at this address?
- ○ One
- ○ 2 apartments or living quarters
- ○ 3 apartments or living quarters
- ○ 4 apartments or living quarters
- ○ 5 apartments or living quarters
- ○ 6 apartments or living quarters
- ○ 7 apartments or living quarters
- ○ 8 apartments or living quarters
- ○ 9 apartments or living quarters
- ○ 10 or more apartments or living quarters
- ○ This is a mobile home or trailer

H5. Do you enter your living quarters —
- ○ Directly from the outside or through a common or public hall?
- ○ Through someone else's living quarters?

H6. Do you have complete plumbing facilities in your living quarters, that is, hot and cold piped water, a flush toilet, and a bathtub or shower?
- ○ Yes, for this household only
- ○ Yes, but also used by another household
- ○ No, have some but not all plumbing facilities
- ○ No plumbing facilities in living quarters

H7. How many rooms do you have in your living quarters? *Do not count bathrooms, porches, balconies, foyers, halls, or half-rooms.*
- ○ 1 room
- ○ 2 rooms
- ○ 3 rooms
- ○ 4 rooms
- ○ 5 rooms
- ○ 6 rooms
- ○ 7 rooms
- ○ 8 rooms
- ○ 9 or more rooms

H8. Are your living quarters —
- ○ Owned or being bought by you or by someone else in this household?
- ○ Rented for cash rent?
- ○ Occupied without payment of cash rent?

H9. Is this apartment (house) part of a condominium?
- ○ No
- ○ Yes, a condominium

H10. *If this is a one-family house —*

a. Is the house on a property of 10 or more acres?
- ○ Yes ○ No

b. Is any part of the property used as a commercial establishment or medical office?
- ○ Yes ○ No

H11. *If you live in a one-family house or a condominium unit which you own or are buying —*

What is the value of this property, that is, how much do you think this property (house and lot or condominium unit) would sell for if it were for sale?

Do not answer this question if this is —
- A mobile home or trailer
- A house on 10 or more acres
- A house with a commercial establishment or medical office on the property

- ○ Less than $10,000
- ○ $10,000 to $14,999
- ○ $15,000 to $17,499
- ○ $17,500 to $19,999
- ○ $20,000 to $22,499
- ○ $22,500 to $24,999
- ○ $25,000 to $27,499
- ○ $27,500 to $29,999
- ○ $30,000 to $34,999
- ○ $35,000 to $39,999
- ○ $40,000 to $44,499
- ○ $45,000 to $49,999
- ○ $50,000 to $54,999
- ○ $55,000 to $59,999
- ○ $60,000 to $64,999
- ○ $65,000 to $69,999
- ○ $70,000 to $74,999
- ○ $75,000 to $79,999
- ○ $80,000 to $89,999
- ○ $90,000 to $99,999
- ○ $100,000 to $124,999
- ○ $125,000 to $149,999
- ○ $150,000 to $199,999
- ○ $200,000 or more

H12. *If you pay rent for your living quarters —*

What is the monthly rent?

If rent is not paid by the month, see the instruction guide on how to figure a monthly rent.

- ○ Less than $50
- ○ $50 to $59
- ○ $60 to $69
- ○ $70 to $79
- ○ $80 to $89
- ○ $90 to $99
- ○ $100 to $109
- ○ $110 to $119
- ○ $120 to $129
- ○ $130 to $139
- ○ $140 to $149
- ○ $150 to $159
- ○ $160 to $169
- ○ $170 to $179
- ○ $180 to $189
- ○ $190 to $199
- ○ $200 to $224
- ○ $225 to $249
- ○ $250 to $274
- ○ $275 to $299
- ○ $300 to $349
- ○ $350 to $399
- ○ $400 to $499
- ○ $500 or more

FOR CENSUS USE ONLY

A4. Block number — ○ ○ ○ I I I 2 2 2 3 3 3 4 4 4 5 5 5 6 6 6 7 7 7 8 8 8 9 9 9

A6. Serial number — ○ ○ ○ ○ I I I I 2 2 2 2 3 3 3 3 4 4 4 4 5 5 5 5 6 6 6 6 7 7 7 7 8 8 8 8 9 9 9 9

B. Type of unit or quarters
- Occupied
  - ○ First form
  - ○ Continuation
- Vacant
  - ○ Regular
  - ○ Usual home elsewhere
- Group quarters
  - ○ First form
  - ○ Continuation

For vacant units

C1. Is this unit for —
- ○ Year round use
- ○ Seasonal/Mig. — *Skip C2, C3, and D.*

C2. Vacancy status
- ○ For rent
- ○ For sale only
- ○ Rented or sold, not occupied
- ○ Held for occasional use
- ○ Other vacant

C3. Is this unit boarded up?
- ○ Yes ○ No

D. Months vacant
- ○ Less than 1 month
- ○ 1 up to 2 months
- ○ 2 up to 6 months
- ○ 6 up to 12 months
- ○ 1 year up to 2 years
- ○ 2 or more years

E. Indicators
1. ○ ○ Mail return
2. ○ ○ Pop./F

○ ○

F. Total persons — ○ ○ ○ I I I 2 2 2 3 3 3 4 4 4 5 5 5 6 6 6 7 7 7 8 8 8 9 9 9

*U.S. GOVERNMENT PRINTING OFFICE : 1982 0-360-956/167

Superintendent of Documents
U.S. Government Printing Office
Washington, D.C. 20402

Official Business
Penalty for Private Use, $300

Postage and Fees Paid
U.S. Department
of Commerce

COM-202

Special Fourth-Class
Rate—Book

Census Ref HD 7293 .A56x 1982
V. 1 Ch. A Pt. 34-35

General Housing Characteristics

Census Ref HD 7293 .A56x 1982
V.1 Ch. A Pt. 34-35

General Housing Characteristics

EP 1989

CB/Bureau of the Census Library
5 0673 01033171 1